

1959

# TECHMILA

ROCHESTER INSTITUTE OF TECHNOLOGY



# 1959 TECHMILA



ROCHESTER INSTITUTE OF TECHNOLOGY  
ROCHESTER NEW YORK



# TABLE OF CONTENTS

Foreword	
President's Message	6
This Year	8
CLASSES	10
Seniors, BFA	26
Seniors, BS	27
Seniors, AAS	30
ORGANIZATIONS	42
GREEKS	62
ATHLETICS	106
DEPARTMENTS	130
Administration	150
Art and Design	151
Business Administration	155
Chemistry	163
Electrical	175
Food Administration	183
Mechanical	197
Photography	203
Printing	217
Retailing	227
School for American Craftsmen	239
General Education	249
Graphic Arts Research	255
ADVERTISING	258
Acknowledgements	260
Production Notes	271
	274

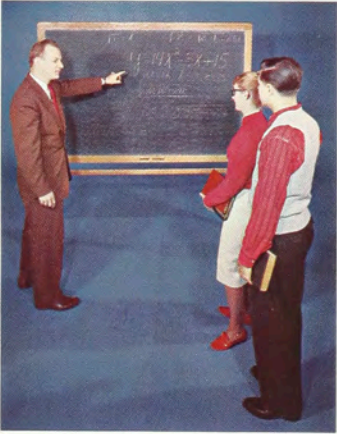

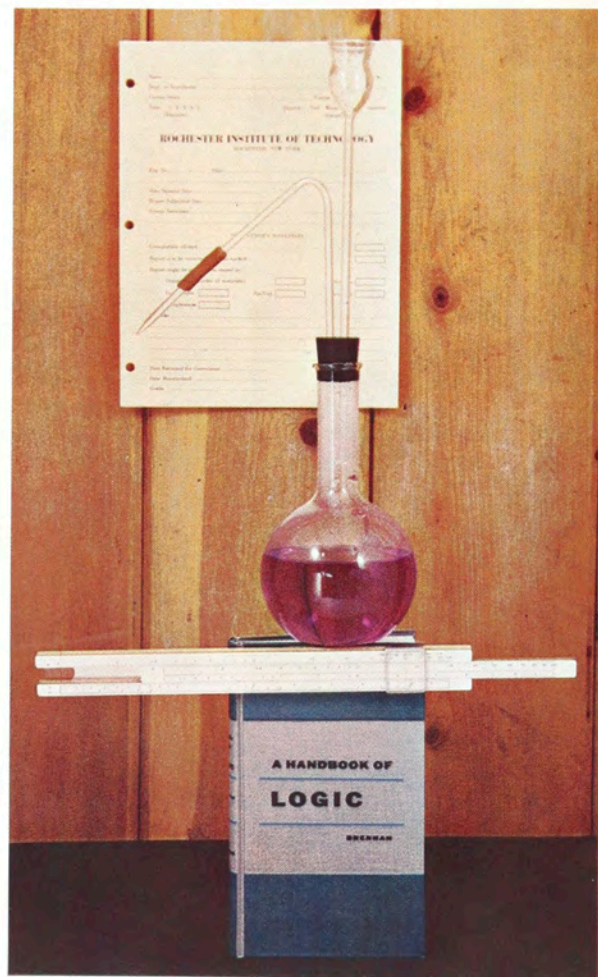



## FOREWORD

Forty-three years ago, when our school was known as the Rochester Athenaeum and Mechanics Institute, and the yearbook was called *The Ramikin*, graduates were admonished to keep “. . . the name and fame of June, '16, forever . . . in the eyes of the world.” Today we assume that May '59 will remain important only to the members of this graduating class and the Alumni Association.

Each individual of this group has absorbed something of vocational techniques, academic knowledge, and social skills which will better enable him to take his place as a single producing element in our society. By the time of graduation he should also have developed a maturity and a perspective towards life which will enable him to formulate his own code of living. Wherever his interests, abilities and goals lie, his first obligation is to be as complete a human being as possible, expending as much energy upon his inner development as he expends upon his social development.

He travels either up or down on the arbitrary scale of personal integrity. There can be no standing still. Each concession he makes to demands which are in conflict with his personal standard of values must lower his self-esteem. Every stand he maintains against pressures for action or thought which he feels to be personally degrading strengthens him internally and helps him to live more closely and easily with the code he has chosen for himself.



# PRESIDENT'S MESSAGE



It is a pleasure to join the editors of *Techmila* in paying tribute to the Class of '59 and in recounting the story of Institute progress.

Yours has been a memorable Class, for great progress has been made during the three to five years you have been with us. You have seen a strengthening of our academic program. The baccalaureate degree has been added. Recognition of the Institute by the Middle States Association has been achieved. Increased amounts of scholarship funds have been received. Thousands of dollars have been spent for new classrooms, laboratories, and equipment. A gymnasium and ice rink have provided a new home for our sports and recreational programs. High-quality housing for men has been added. Property for further expansion has been acquired. These are tangible evidences of progress "here and now" during your brief years on campus. Yet this is really only the beginning. Our projections for the future include a new student union, a library of adequate size, new classrooms and laboratory facilities, housing for women, and an expanding enrollment and educational program. These will come as we meet the demands which will be imposed upon the Institute.

With your support of the Institute and the Alumni Association, many of these dreams will become realities for future generations of students. On behalf of the faculty and staff I extend best wishes to you, the Class of 1959.

*Mark Ellinger*

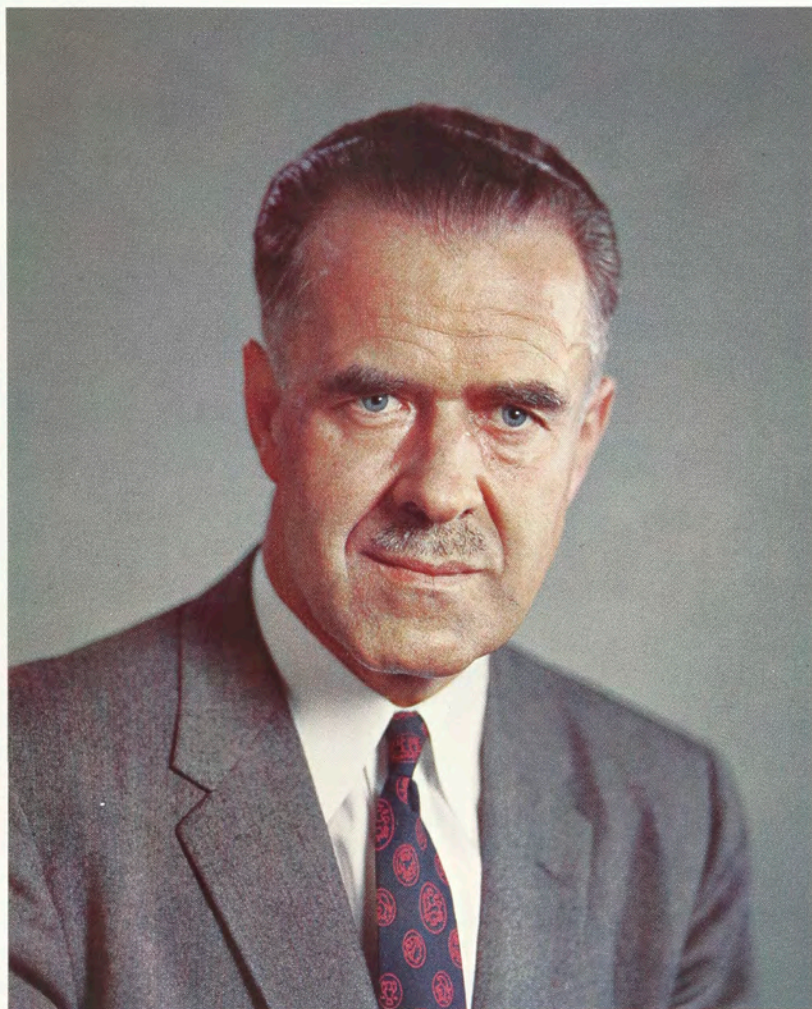



THIS YEAR



## FRESHMAN DAZE



Your last year on the concrete campus, your last day;  
When were you first aware this was the final phase,  
When you registered, in triplicate, last fall,  
When you paid for your last lockerful of textbooks,  
All new. Last year's information is obsolete.  
These bewildered freshmen are what you were yesterday.

Quite a few familiar faces back when schedules are fixed,  
That's nice. this is the last year, after all.  
Wonder what happened to the others; couldn't or just didn't  
Come back again. Wasn't the quadrangle to be finished?  
In ten years this whole area will be changed, I bet;  
Wonder if I'll ever come back to see it.



## A DATE WITH CARMEN



For you there'll be no Harvest Moon Festival  
Or Snowblast, or Sweetheart Ball next year;  
Next year there'll be no weekend restrictions;  
And surely there are other dances.  
How can they fuss so much in Council, next year  
These things won't matter; but they matter now.

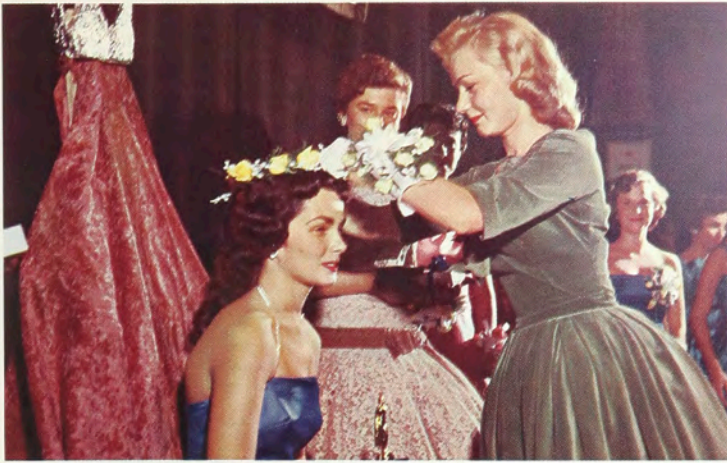

HARVEST MOON FESTIVAL





DEDICATION TO VETERANS





PLEDGING







APPROACH OF WINTER



## ASSEMBLIES

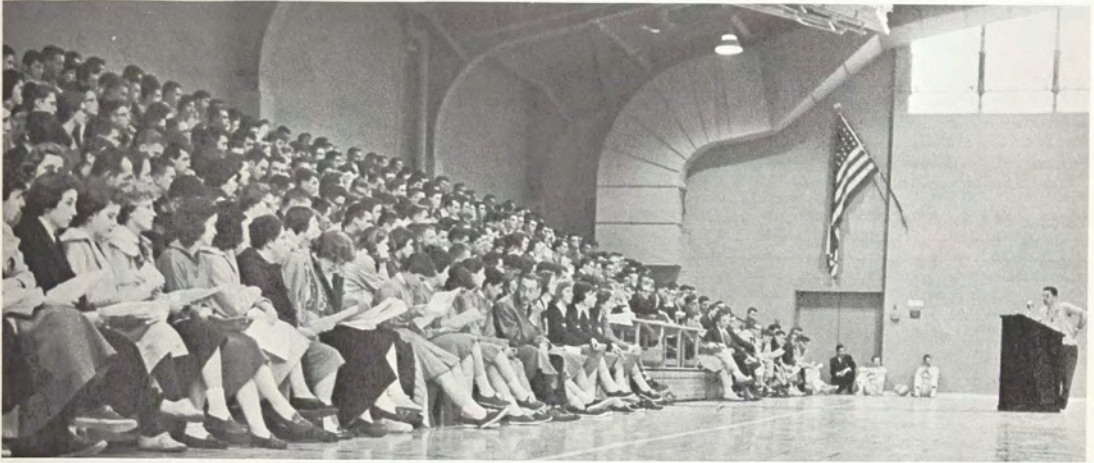

For you there'll be no Christmas vacation next  
Year, nor standing all the way to Syracuse;  
No Rochester snowdrifts from October until May—  
Wonder where you'll be next winter?  
No conviviality of pledging nor of Jake's;  
Nor frantic preparation for Spring Weekend.



TAU EPSILON PHI INSTALLATION





## SNOWBALL

Or didn't you realize then that you were leaving,  
Not even when you paid your last tuition,  
Not until the hour of your last exam  
When you slammed the door on your empty  
locker.  
One more cup of coffee in the snack bar,  
So quiet now; classes are over. One final  
yellow plastic cup and soggy pink napkin.

MISS RIT



*Dorothy Mitchell*



## SWEETHEART BALL





FRATERNITY HOUSES

# SITE OF THE NEW LIBRARY





SPRING  
WEEKEND





## GRADUATION

At Convocation you slyly try to see behind you  
The faces brought together for a final moment,  
And find that all the other eyes are roving too;  
And walking up the aisle with your partner, dignified,  
Beside you, you nod good-bye to someone whom you liked  
But never got to know too well;  
There will not be another chance.

Nothing rarefied about a concrete campus,  
Practical, to be used, not a thing which awes a stranger;  
Like the knowledge waiting here to be absorbed,  
And yet, a special poignancy.

# CLASSES



19 | 59

$$\sqrt{-1} = i$$

$$\sqrt{-25} = \sqrt{25} \cdot \sqrt{-1} = 5i$$

$$y = 14x^2 - 3x + 15$$

$$a = 14, b = -3, c = 15$$

$$x = \frac{-b \pm \sqrt{b^2 - 4ac}}{2a}$$

$$= \frac{-(-3) \pm \sqrt{(-3)^2 - 4(14)(15)}}{2(14)}$$

=



# Bachelor of Fine Arts



**ALSUP, JOHN**, Westlake, Ohio  
(Photography) Choraliers; Camera Club, *president*; Gamma Phi, *vice president*

**BAYLEY, JAMES JOHN**, Tenafly, New Jersey  
(S.A.C.) Crafts Club

**BLOMFIELD, GORDON N.**, Springfield, Massachusetts

(Art & Design) A.S.A.S.; Dorm Council Representative



**BROWN, ROBERT E.**, Rochester, New York  
(Photography) Techmila; Reporter, *photo editor*; Choraliers; Modern Jazz Society; Camera Club

**BUCK, PAUL S.**, Erdenheim, Pennsylvania  
(Photography) Lettermen's Club; Baseball

**BUNNELL, PETER C.**, Poughkeepsie, New York  
(Photography) Techmila, *photo editor*; Inter-Organizational Council; Advisor, Men's Residence Hall; Student Christian Fellowship; Masquer's Guild; Camera Club, *president*; Delta Lambda Epsilon



**CARY, CHARLES B.**, Rochester, New York  
(Art & Design)

**CASTIGLIA, ROSARIO**, Derby, New York  
(S.A.C.) Newman Club; Choraliers; Modern Jazz Society; Crafts Club, *secretary*

**COGGIN, W., ROY** Norwood, Pennsylvania  
(Photography) Men's Dorm Council; Camera Club, *vice president*; Kappa Sigma Kappa



**COHN, IRWIN**, New York, New York  
(Photography) Techmila; Chess Club

**FRATTA, JOHN N.**, Rochester, New York  
(Art & Design)

**FREDERICK, C., LESLIE**, Arlington, Massachusetts  
(Photography) Inter-Organizational Council; Religious Activities Council, *president*; Student Christian Fellowship; Delta Lambda Epsilon; Tau Epsilon Phi, *vice president*



**GREEN, BENJAMIN**, Paterson, New Jersey  
(Photography) Hillel; Modern Jazz Society; Camera Club; S.M.P.T.E.

**GRIFFING, FREDERICK C.**, Jamesport, New York  
(Photography) Techmila, *assistant photo editor*; Reporter; Gamma Phi, *historian*

**HAMMARLUND, ROGER TALBOT**, Long Island, New York  
(Photography) Techmila, *photo editor*; Reporter; Student Christian Fellowship; Camera Club; S.M.P.T.E.; Delta Lambda Epsilon



**HARDEE, CECIL MARVIN**, Morgan City, Louisiana  
(Photography) Techmila; Reporter; Delta Lambda Epsilon

**HOBBS, BAYLISS E.**, Sanford, Maine  
(Photography) Student Christian Fellowship, *social chairman*, *president*; Masquer's Guild; Modern Jazz Society; Tau Epsilon Phi, *corresponding scribe*

**HOEFFLER, BUCK**, East Greenwich, Rhode Island  
(Photography) Techmila; Reporter; Inter-Organizational Council; Newman Club; Modern Jazz Society, *social chairman*, *vice president*; Gamma Phi; Baseball

**JOYCE, SUZANNE**, Rochester, New York  
(S.A.C.) Student Council, *assistant social chairman*; Inter-Organizational Council, *secretary*; Crafts Club; Delta Omicron, *president*; Inter-Sorority Council

**KALINOWSKI, HENRY J.**, Gasport, New York  
(Art & Design) Advisor, Men's Residence Hall; Kappa Sigma Kappa

**KLEIMAN, MARTIN**, Brooklyn, New York  
(S.A.C.) Crafts Club; Chess Club

**KOLACKI, THADDEUS C.**, Buffalo, New York  
(Art & Design) Modern Jazz Society; Techmila, *art editor*; Student Council; A.S.A.S.

**LAHEY, JOSEPH J.**, Detroit, Michigan  
(S.A.C.) Student Council; Newman Club; Modern Jazz Society; Crafts Club

**LANNING, L., WILLIAM** Poland, New York  
(Photography)

**LATORRE, ROBERT M.**, Bloomfield, New Jersey  
(Photography) Reporter; Student Council; Masquer's Guild, *president*; Delta Lambda Epsilon

**MELODY, JOHN W.**, Centerville, Iowa  
(S.A.C.) Crafts Club

**NELSON, RICHARD**, Jamestown, New York  
(Photography) Modern Jazz Society; Gamma Phi

**PHILIPSON, JOSEF L.**, Utica, New York  
(Art & Design) Modern Jazz Society; Hillel

**QUIMBY, GRACE**, Big Moose, New York  
(S.A.C.) Choraliars; Crafts Club, *vice president*; Ski Club  
**RIECKS, DONALD F.**, Philadelphia, Pennsylvania  
(Photography) Reporter; Inter-Organizational Council; Modern Jazz Society, *president*; Delta Lambda Epsilon, *vice president*

**RITER, CHARLES S.**, Kenmore, New York  
(Art & Design) Student Christian Fellowship; Basketball; Gamma Phi, *chaplain, social chairman*; Men's Dorm Council; Lettermen's Club

**ROWINSKI, DAVID**, Torrington, Connecticut  
(Photography)

**SCHICK, JOSEPH J.**, Rochester, New York  
(Art & Design)

**SCHOON, ALVIN**, Buffalo Center, Iowa  
(Photography)

**SOKOL, SUZANNE I.**, Rochester, New York  
(Art & Design) Modern Jazz Society

**SPROSS, JAMES G.**, Rochester, New York  
(Art & Design)

**STEWART, RANDALL E.**, Fairlawn, New Jersey  
(Photography) Reporter; A.S.T.E.

**TAYLOR, JOANNE C.**, Newtown, Pennsylvania  
(Photography) Women's Dorm Council; Religious Activities Council; Student Christian Fellowship, *treasurer*; Camera Club, *secretary*; Delta Omicron, *corresponding secretary, treasurer*; Inter-Sorority Council; Delta Lambda Epsilon

**VANGEL, OLGA P.**, Rochester, New York  
(Art & Design) Student Council, *secretary*





WILD, ROBERT E., Buffalo, New York  
(Art & Design)

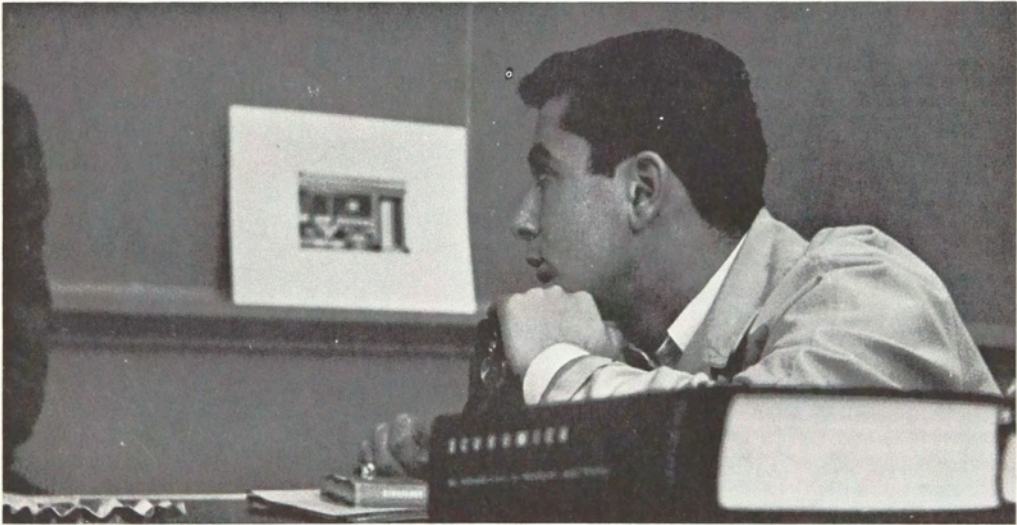

Looking to the future.

# Bachelor of Science

**ABOUFADEL, BECHARA**, Beit-Mery, Lebanon  
(Electrical) International Student's Club

**ABRAMOW, ALLAN**, Lima, New York  
(Mechanical)

**ADLER, ROBERT**, Brooklyn, New York  
(Printing) Kappa Sigma Kappa



**ALKOFER, JAMES S.**, Libertyville, Illinois  
(Photography) Delta Lambda Epsilon

**ALLEN, EDWIN**, Knox, Indiana  
(Printing) Pi Club; Kappa Sigma Kappa

**ALOIA, PAUL**, Garden City, New York  
(Printing) Pi Club; Gamma Phi, *recording secretary*



**ANAS, GEORGE F.**, Worcester, Massachusetts  
(Mechanical)

**ANTOS, GERALD J.**, Buffalo, New York  
(Photography) Bowling League; Lettermen's Club; Theta Gamma, *secretary*; Inter-Fraternity Council; Wrestling

**ARCHAMBAULT, MAURICE A.**, Nashua, New Hampshire  
(Photography)



**BARRETT, WILLIAM A.**, Rochester, New York  
(Mechanical)

**BARTELS, HENRY**, Glen Head, New York  
(Photography) Amateur Radio Association; S.M.P.T.E., *chairman*

**BASTIAN, DONALD G.**, Rochester, New York  
(Mechanical)

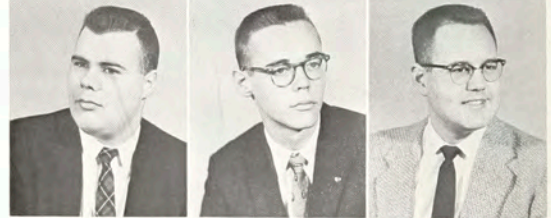

**BAUCUM, HAROLD E.**, Mayfield, Kentucky  
(Printing) Reporter, *mechanical superintendent*; Lettermen's Club, *president*; Gamma Epsilon Tau; Basketball; Athletic Board of Control

**BAUER, FREDERICK**, Albany, New York  
(Printing) Student Christian Fellowship; Pi Club; Ski Club; Wrestling

**BEAL, RICHARD N.**, Dayton, Ohio  
(Printing) Techmila; Student Council, *division head*; Inter-Organizational Council; Pi Club; Skating Club; Gamma Epsilon Tau



**BENNETT, GORDON**, Spencerport, New York  
(Retailing)

**BENSLEER, RICHARD A.**, Tenafly, New Jersey  
(Printing) Pi Club; Skating Club

**BERNHARDT, WESLEY A.**, Baltimore, Maryland  
(Printing) Techmila; Student Council; Pi Club, *education chairman*; Kappa Sigma Kappa







**BERNIUS, MATTHEW**, Baldwin, New York  
(Printing) Reporter, *mechanical superintendent*; Student Council; Inter-Organizational Council; Men's Dorm Council; Pi Club; Gamma Epsilon Tau; Gamma Phi, *president*; Inter-Fraternity Council

**BIRD, KENNETH W.**, Adams Center, New York  
(Electrical)

**BLISS, HOWARD**, West Newton, Massachusetts  
(Printing) Reporter, *mechanical superintendent*; Pi Club; Gamma Epsilon Tau, *librarian-historian*



**BOBBE, RICHARD**, Chicago, Illinois

(Photography) Choraliers; S.M.P.T.E., *treasurer*

**BOJANOWSKI, RICHARD W.**, Argo, Illinois  
(Printing) Reporter, *assistant mechanical superintendent*; Student Council; Newman Club; Forensic Society; Pi Club; Kappa Sigma Kappa, *historian*, *corresponding secretary*

**BORAH, MARTIN P.**, Twin Falls, Idaho  
(Printing) Techmila; Pi Club; Gamma Epsilon Tau, *educational chairman*



**BORGHI, RICHARD C.**, Freemansburg, Pennsylvania

(Printing) Student Council, *division head*; Pi Club; Inter-Organizational Council; Forensic Society; Gamma Epsilon Tau

**BOWDEN, THOMAS W.**, Rochester, New York

(Electrical)

**BRADY, TERENCE W.**, Rochester, New York  
(Electrical)



**BROEKHUIZEN, THEODORE A.**, Holley, New York

(Mechanical)

**BRYAN, DANIEL JAMES**, Rochester, New York  
(Business Administration) S.A.M.

**BUCK, GLENN**, Rochester, New York  
(Mechanical) A.S.T.E.



**BURROUGHS, HENRY**, Conway, South Carolina

(Photography) Student Christian Fellowship; Camera Club

**BUSAN, WILLIAM JOHN**, Erie, Pennsylvania

(Printing) Gamma Epsilon Tau

**BUSHART, MELVIN J.**, Marion, New York  
(Mechanical) Gamma Phi; Basketball



**CALCAGNO, JOSEPH**, Rochester, New York

(Electrical)

**CAPERTON, ALLEN T.**, Front Royal, Virginia

(Electrical)

**CARINI, SAMUEL DAVID**, Fairport, New York  
(Business Administration) S.A.M.



**CARLSON, JANIS L.**, Warren, Pennsylvania

(Food Administration) Phi Upsilon Phi, *pledge chairman*; Women's Dorm Council, *president*; Inter-Organizational Council; Student Council

**CHAPMAN, WILLIAM A.**, Bronx, New York

(Printing)

**CIMINO, ANTHONY M.**, Rochester, New York  
(Business Administration) S.A.M.

**CLAPP, JOHN**, Wellsville, New York  
 (Mechanical) Student Christian Fellowship, *social chairman*  
**CLARK, GERALD E.**, Shelby, Ohio  
 (Printing) Gamma Epsilon Tau, *secretary*; Pi Club  
**COLEMAN, DONALD**, Smithport,  
 Pennsylvania  
 (Photography) Theta Gamma



**COMPO, RICHARD J.**, Watertown, New York  
 (Retailing) Forensic Society; Newman Club; International Student's Club, *president*; Ski Club  
**CONWAY, ROBERT**, Rochester, New York  
 (Mechanical) Inter-Organizational Council; A.S.T.E.  
**COPPIN, MAURICE D.**, North Tonawanda,  
 New York  
 (Printing) Techmila, *photographer*; Reporter, *photographer*; Camera Club; Pi Club; Gamma Phi



**COUNTRYMAN, GILBERT W.**, Ogdensburg, New York  
 (Business Administration) S.A.M.  
**CROWE, ROBERT J.**, Demarest, New Jersey  
 (Printing) Techmila, *photographer*; Men's Dorm Council, *social chairman*; Camera Club; Gamma Phi, *historian*  
**DAMICO, LOUIS**, Rochester, New York  
 (Business Administration) Reporter; Choraliars; Masquer's Guild, *treasurer*; S.A.M., *president*



**DAMM, LINDA**, Rochester, New York  
 (Food Administration)  
**DATZLER, HANS**, Rochester, New York  
 (Business Administration) Reporter; Newman Club; Lettermen's Club; Wrestling; Cross Country; S.A.M.  
**DAVIS, NELSON A.**, Rochester, New York  
 (Retailing)



**DAY, LEMOYNE I.**, Munnsville, New York  
 (Chemistry) Delta Omicron; American Chemical Society; Religious Activities Council; International Student's Club; Student Christian Fellowship  
**DE VRIES, DAVID**, Clifton, New Jersey  
 (Printing)  
**DOBBERSTEIN, EDWARD A.**, Montrose,  
 New York  
 (Electrical)

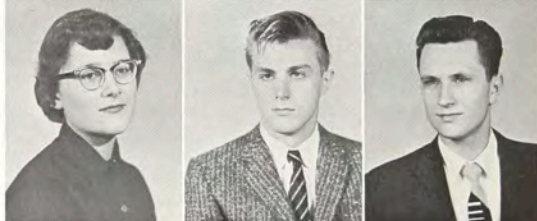

**DOMINICI, LANDO J.**, Norwalk, Connecticut  
 (Printing) Newman Club; Modern Jazz Society; Bowling League; Pi Club; Gamma Phi; Baseball  
**DONOGHUE, PAUL D.**, Rochester, New York  
 (Business Administration) Reporter; Student Council; Newman Club; S.A.M.  
**DOSS, DARWIN R.**, Downers Grove, Illinois  
 (Printing) Pi Club; Skating Club



**DOWNS, LARRY JR.**, Tenafly, New Jersey  
 (Printing) Bowling League; Pi Club; Gamma Phi  
**DUCK, ROBERT H.**, Silver Spring, Maryland  
 (Printing)  
**DUKE, GEORGE**, Fitchburg, Massachusetts  
 (Printing)





DWYER, WILFRED DAVIS, Geneva, New York  
(Business Administration) S.A.M.

EARHARDT, CHRIS, H., Marcellus, New York  
(Photography) Delta Lambda Epsilon; Student Christian Fellowship; Masquer's Guild; Camera Club  
EASTERLY, DONALD, Rochester, New York  
(Mechanical) A.S.T.E.



EBLACKER, JOHN A., Rochester, New York  
(Mechanical) A.S.T.E.

EHRlich, GEORGE, Brooklyn, New York  
(Photography) Techmila, *photographer*; Modern Jazz Society, *vice president*; Camera Club; S.M.P.T.E.  
EDMUNDS, KEITH W., Arcade, New York  
(Printing) Student Council; Pi Club

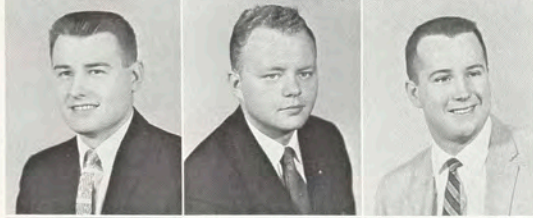

EISELE, FRANK J., Rochester, New York  
(Mechanical) Kappa Sigma Kappa

EISMAN, PAUL, Rochester, New York  
(Printing) Gamma Phi  
EISWERTH, CHARLES R., Endicott, New York  
(Mechanical) Newman Club; A.S.T.E.; Kappa Sigma Kappa



FERGUSON, HERBERT D., Glenshaw, Pennsylvania  
(Photography) Reporter; Inter-Organizational Council; Camera Club, *treasurer*; S.M.P.T.E.; Skating Club; Ski Club, *president*;  
Delta Lambda Epsilon, *social chairman*

FETTEROLF, HARRY D., Geneva, New York  
(Mechanical)  
FINLEY, KAY T., Penfield, New York  
(Chemistry) Student Council, *president*; Forensic Society, *vice-president*; American Chemical Society; Kappa Sigma Kappa, *social chairman*



EKLUND, WAYNE, Brockton, Massachusetts  
(Printing) Pi Club; Inter-Varsity Christian Fellowship, *president*

EYBERS, JOHN, Arlington, Virginia  
(Printing) Basketball; Lettermen's Club, *vice-president*  
FANTUZZO, JOSEPH, Rochester, New York  
(Mechanical)



FRANCESCO, LOUIS S., Fulton, New York  
(Mechanical)

FORMAN, JAMES D., Webster, New York  
(Mechanical)  
GALLOWAY, RICHARD P., Dewittville, New York  
(Retailing) Student Council



GARDNER, ARTHUR, Jamaica, New York  
(Printing) Techmila, *printing editor*; Student Council, *vice-president*; Advisor, Men's Dorm Council; Hillel; Forensic Society; Pi Club; Gamma Epsilon Tau

GELDER, ROBERT, Penn Yan, New York  
(Business Administration) S.A.M.; Lettermen's Club; Bowling League; Tau Epsilon Phi; Basketball; Tennis  
GELINEAU, RAYMOND H., Auburn, Massachusetts  
(Photography) Newman Club; Choraliers; Masquer's Guild; Modern Jazz Society; S.M.P.T.E.

**GLEASON, JUDITH**, Lima, New York

(Retailing) Reporter, *campus editor*; Forensic Society; Newman Club; Delta Omicron; International Student's Club; Student Council

**GOLDSMITH, SIDNEY D.**, Philadelphia, Pennsylvania

(Printing) Reporter, *mechanical superintendent*; Gamma Phi; Lettermen's Club; Fencing, *captain*

**GOODMAN, HAROLD**, Brooklyn, New York  
(Printing) Inter-Organizational Council; Hillel, *president*; Forensic Society; Pi Club

**GOTTSHALL, PAUL L.**, Dundee, New York

(Electrical) Student Council; Amateur Radio Association

**GOTZ, MYER**, Rochester, New Hampshire

(Photography) Student Council; Inter-Organizational Council; Hillel; Ski Club; A.S.T.E.; Kappa Sigma Kappa, *social chairman*

**GRENZEBACH, PAUL W.**, East Cleveland, Ohio

(Printing) Reporter, *mechanical staff*; Pi Club; Gamma Phi, *treasurer*

**GRUNZINGER, ROBERT**, Louisville, Kentucky

(Photography) Inter-Organizational Council, *advisory board*; Delta Lambda Epsilon, *president*

**GRUSELL, CARL**, Worcester, Massachusetts  
(Printing) Pi Club

**GUTMAN, TOM**, Forest Hills, New York  
(Mechanical) Hillel, *president*; Theta Gamma

**HASSENPLUG, PAUL C.**, Johnstown, Pennsylvania

(Printing) Techmila, *printing editor*; Reporter, *editor-in-chief*; Inter-Organizational Council; Pi Club; Gamma Epsilon Tau

**HEIDRICH, RONALD A.**, Syracuse, New York

(Printing) Reporter, *mechanical superintendent*; Pi Club  
**HEMMLER, JOHN D.**, Scranton, Pennsylvania  
(Printing)

**HENDEE, RICHARD**, Pittsford, New York

(Business Administration) Bowling League; S.A.M.

**HERMAN, DANIEL E.**, Rochester, New York  
(Mechanical)

**HESS, DONALD P.**, Rochester, New York  
(Business Administration)

**HEWITSON, RICHARD E.**, Rochester, New York

(Chemistry) American Chemical Society; Choraliars

**HIGGINS, GARY**, Rome, New York

(Chemistry) Men's Dorm Council, *vice-president*; Kappa Sigma Kappa, *treasurer*

**HILBRECHT, RONALD H.**, Buffalo, New York  
(Printing) Modern Jazz Society; Pi Club; Kappa Sigma Kappa

**HILL, DONALD**, Falmouth, Massachusetts

(Printing) Pi Club; Kappa Sigma Kappa

**HOLLOWELL, DIANE E.**, Penn Yan, New York  
(Chemistry) Alpha Psi, *president*; American Chemical Society

**HOWE, DAVID D.**, Norwich, New York  
(Electrical)





**HOWE, JAMES A., JR.**, Tullahoma, Tennessee  
(Printing) Student Council, *parliamentarian*; Pi Club; Gamma Epsilon Tau, *president*

**HUDSON, WILLIAM N.**, Akron, Ohio  
(Printing) Pi Club, *president*; Gamma Epsilon Tau

**HUGHES, WILLIAM, JR.**, Bethlehem, Pennsylvania  
(Printing) Inter-Organizational Council; Pi Club; Kappa Sigma Kappa, *social chairman*; Inter-Fraternity Council



**JAMES, DONALD**, New Albany, Indiana  
(Electrical)

**JERMYN, THOMAS A.**, Rochester, New York  
(Electrical)

**JOHNSON, JOHN L.**, Avon, New York  
(Mechanical) Student Council; Choraliers

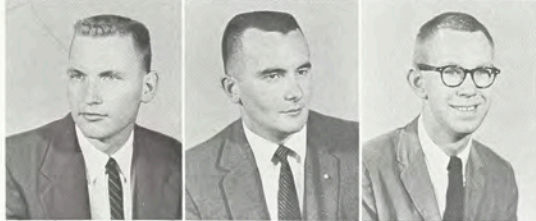

**JOHNSON, RICHARD F.**, Omaha, Nebraska  
(Printing) Techmila; Newman Club; Modern Jazz Society; Skating Club

**JOHNSTONE, RONALD**, Saugerties, New York  
(Photography) Techmila; Reporter; Student Council, *assistant division head*; Ski Club; Camera Club; Kappa Sigma Kappa, *corresponding secretary*

**JUDWICK, DANIEL**, Albion, New York  
(Retailing)



**KAHL, KURT W.**, Fishkill, New York  
(Food Administration) Theta Gamma; Wrestling

**KAPLAN, MARVIN**, New York, New York  
(Printing) Pi Club

**KARIAN, CHARLES**, Troy, New York  
(Mechanical) A.S.T.E.; Fencing



**KEYES, WILLIAM**, Jamestown, New York  
(Mechanical)

**KIENZLE, PAUL M.**, Tyrone, Pennsylvania  
(Printing) Reporter; Pi Club; Gamma Epsilon Tau; Kappa Sigma Kappa

**KING, FRED A.**, Winona Lake, Indiana  
(Photography) Delta Lambda Epsilon



**KLARISTENFELD, WOLFE**, Brooklyn, New York  
(Printing) Hillel; Pi Club

**KLEIN, FRANCIS JOHN, JR.**, Binghamton, New York  
(Mechanical)

**KNIGHT, GAIL M.**, Rochester, New York  
(Food Administration)



**KNIGHT, JOHN**, Rochester, New York  
(Electrical)

**KOFF, ZALE**, Mount Vernon, New York  
(Printing) Reporter; Student Council; Inter-Organizational Council; Hillel; Pi Club; Kappa Sigma Kappa, *president*; Inter-Fraternity Council, *treasurer*; Wrestling

**KOHLER, ROBERT J., Jr.**, East Rochester, New York  
(Photography) Student Council, *vice president*; Inter-Organizational Council, *vice chairman*; Forensic Society, *president*; Delta Lambda Epsilon, *parliamentarian*

**KONOPKA, MARTIN H.**, Hartford, Connecticut  
 (Printing) Newman Club; Pi Club; Gamma Phi  
**KOWALSKI, FRANK J.**, Rochester, New York  
 (Mechanical) Student Council, *vice president*; A.S.T.E  
**KOWALSKI, ROBERT S.**, Rochester, New York  
 (Electrical)



**KUBICA, STEPHEN T.**, Endicott, New York  
 (Electrical) Newman Club; Baseball  
**KUELZ, EMIL, JR.**, Rosedale, New York  
 (Electrical)  
**KUPITZ, ELI**, New York, New York  
 (Printing) Pi Club; Gamma Epsilon Tau



**LAGANELLI, ANTHONY L.**, Worcester, Massachusetts  
 (Mechanical) A.S.T.E.

**LANE, RICHARD G.**, Weedsport, New York  
 (Mechanical) A.S.T.E.; Gamma Phi  
**LANG, FRANK X., JR.**, West Hartford, Connecticut  
 (Printing) Reporter, *alumni editor*, *news editor*,  
*associate editor*; Student Council; Men's Dorm  
 Council; Pi Club, *corresponding secretary*;  
 A.S.T.E.



**LATHROP, JOHN C.**, Churchville, New York  
 (Mechanical) Fencing

**LATRAGNA, LOUIS P.**, Rochester, New York  
 (Retailing) Student Council; Newman Club; Kappa Sigma  
 Kappa  
**LATZ, HOWARD W.**, Rochester, New York  
 (Chemistry) American Chemical Society



**LAZORCHAK, BERNARD G.**, Johnstown, Pennsylvania  
 (Printing) Pi Club, *vice president*; Theta Gamma

**LEGRO, JON K.**, Penn Yan, New York  
 (Electrical)  
**LENTZ, EUGENE L.**, Harrisburg, Pennsylvania  
 (Photography) Camera Club, *vice president*; Delta  
 Lambda Epsilon, *corresponding secretary*



**LEVY, ROBERT M.**, Bronx, New York  
 (Printing) Techmila, *business manager*; Hillel; Pi Club

**LINGER, GERALD H.**, Rochester, New York  
 (Business Administration)  
**LOCKWOOD, HAROLD E.**, Wolcott, New York  
 (Photography) Reporter, *public relations manager*;  
 Student Council, *social division chairman*;  
 Inter-Organizational Council; Delta Lambda  
 Epsilon, *secretary*



**LOUX, EDWARD P.**, Waverly, New York  
 (Electrical)

**LURZ, ROBERT F.**, Rochester, New York  
 (Electrical) Theta Gamma  
**MACK, ESTHER M.**, Orchard Park, New York  
 (Retailing) Women's Dorm Council; International  
 Student's Club





**MACKEY, DONALD**, Warren, Ohio  
 (Printing) Kappa Sigma Kappa  
**MADDALENA, PETER**, Rochester, New York  
 (Business Administration) S.A.M.  
**MANHARDT, JOHN R.**, Buffalo, New York  
 (Photography) Techmila; Delta Lambda Epsilon

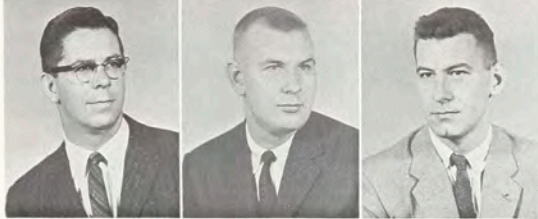

**MARION, ROBERT W.**, Rochester, New York  
 (Retailing) Newman Club; Kappa Sigma Kappa  
**MARKOWSKI, JOHN A.**, Meriden, Connecticut  
 (Printing) Reporter, *assistant mechanical superintendent*;  
 Student Council, *division head*; Inter-Organizational  
 Council; Religious Activities Association, *secretary*;  
 Newman Club; Forensic Society; Pi Club; Gamma Ep-  
 silon Tau, *printing chairman*  
**MARTIN, EDWARD L.**, Rochester, New York  
 (Electrical)



**MATERDOMINI, JOSEPH G.**, New York  
 (Printing) Men's Dorm Council, *treasurer*; Newman Club; Pi  
 Club; Tau Epsilon Phi  
**MATTESON, RONALD L.**, North Rose, New York  
 (Food Administration)  
**MAY, BRUCE A.**, Rush, New York  
 (Business Administration)



**MAYER, JOHN C.**, Rochester, New York  
 (Electrical) Chess Club  
**McDERMOTT, EDWARD L.**, Watervliet, New York  
 (Printing) Techmila; Newman Club; Pi Club; Gamma  
 Epsilon Tau, Typographer, *editor*  
**McGRADY, BERNARD J.**, Rochester, New York  
 (Mechanical) A.S.T.E.



**McKEE, GERALD H.**, Chicago, Illinois  
 (Printing) Pi Club  
**McMINN, JOHN**, Penn Yan, New York  
 (Business Administration) S.A.M.  
**MILLER, ROBERT F., Jr.**, Falls Church,  
 Virginia  
 (Mechanical) Student Council; Newman Club;  
 Advisor, Men's Residence Hall; A.S.T.E., *chair-  
 man*



**MITCHELL, DOROTHY E.**, Meadville, Pennsylvania  
 (Retailing) Reporter; Techmila; Inter-Organizational Council,  
*secretary*; Phi Upsilon Phi, *president*; Inter-Sorority Council  
**MITIN, MICKOLAUS**, Rochester, New York  
 (Electrical)  
**MONTESANTO, ERNEST**, Rochester  
 New York  
 (Mechanical) A.S.T.E.



**MOORE, MERRILL H.**, Cheshire, Connecticut  
 (Photography) Religious Activities Association; Student Chris-  
 tian Fellowship  
**MORSE, RICHARD T.**, Rochester, New York  
 (Printing) Pi Club; Bowling League; Gamma Phi; *corre-  
 sponding secretary*  
**MOSS, JESSE GERALD**, New York, New York  
 (Printing) Hillel; Pi Club; Kappa Sigma Kappa

**MERL, MURRAY**, Tarrytown, New York  
(Business Administration) Student Council; Inter-Organizational Council; Religious Activities Association; Hillel, *president*, *social chairman*, *librarian*; S.A.M.

**MOSHER, JOHN HOWARD**, Palmyra, New York  
(Business Administration) Student Council; Newman Club; S.A.M.

**MOYER, RICHARD G.**, Sherrill, New York  
(Electrical) Lettermen's Club; Wrestling



**MYKINS, RICHARD W.**, Rochester, New York  
(Mechanical) A.S.T.E.

**NAGGAR, SERGE C.**, Paris, France  
(Electrical) Inter-Organizational Council; Ski Club; International Student's Club

**NELLIS, GERALD J.**, Newark, New York  
(Printing) Student Council; Pi Club



**NIELDS, ARTHUR**, Christiana, Pennsylvania  
(Photography) Techmila, *photo editor*; Camera Club; S.M.P.T.E.; Delta Lambda Epsilon

**NIER, RICHARD E.**, Rochester, New York  
(Electrical) Student Council

**NOVAK, DONALD R.**, Canton, Ohio  
(Printing) Pi Club; Gamma Epsilon Tau

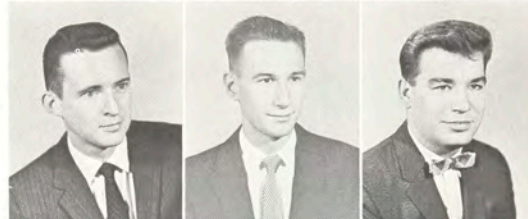

**NORTON, JOHN C.**, Rochester, New York  
(Business Administration) Reporter, *associate editor*; Inter-Organizational Council; S.A.M., *treasurer*

**OAKS, KENNETH**, Philipsburg, New Jersey  
(Printing) Pi Club; Tox Club, *president*; Theta Gamma

**OBBERG, WILLIAM L.**, Blackduck, Minnesota  
(Printing) Gamma Epsilon Tau



**O'BRIEN, THOMAS**, Canandaigua, New York  
(Mechanical) Student Council; Newman Club

**OKUN, EUGENE J.**, New York, New York  
(Printing) Student Council; Inter-Organizational Council; Advisor, Men's Residence Hall; Hillel; Choraliens; International Student's Club; Pi Club; Lettermen's Club; Tau Epsilon Phi; Tennis

**ORBINE, STEPHEN A.**, South Nyack, New York  
(Printing) Newman Club; Pi Club; Tox Club, *secretary*; Gamma Epsilon Tau; Theta Gamma



**ORMISTON, HARRY C.**, Horseheads, New York  
(Electrical) Kappa Sigma Kappa

**PATTERSON, PAUL, JR.**, Clarksville, Tennessee  
(Printing) Reporter, *circulation manager*; Pi Club; Theta Gamma, *historian*

**PAVELLE, ARTHUR**, Mount Vernon, New York  
(Photography) Student Council, *division head*; Modern Jazz Society; Camera Club, *vice president*; S.M.P.T.E.; Delta Lambda Epsilon, *parliamentarian*



**PAYNE, ROBERT W.**, DeWitt, New York  
(Photography) S.M.P.T.E.

**PALAMAR, PETER**, Rochester, New York  
(Electrical)

**PATRIDGE, GEORGE R.**, Oswego, New York  
(Electrical)







**PAYSOURE, KAYDEN**, Peekskill, New York  
(Retailing) Student Christian Fellowship; Modern Jazz Society; Masquer's Guild; Phi Upsilon Phi

**PAZDA, ROBERT T.**, Chicago, Illinois  
(Printing) Inter-Organizational Council; Newman Club; Forensic Society; Pi Club; Gamma Epsilon Tau, *treasurer*; Gamma Phi, *president*; Inter-Fraternity Council, *secretary, treasurer*

**PETERSEN, ROXANNE**, Asheville, North Carolina  
(Retailing) Women's Dorm Council; Student Council; Phi Upsilon Phi; Inter-Sorority Council



**PFOUTZ, RAYMOND W.**, Arcadia, California  
(Photography) Student Council; S.M.P.T.E.; Delta Lambda Epsilon

**PHILLIPS, ROBERT**, Rochester, New York  
(Mechanical) Student Council

**PIETRZYKOWSKI, ANTHONY D.**, Batavia, New York  
(Chemistry) Student Council; American Chemical Society



**PILSKALNS, ANDREW**, Rochester, New York  
(Photography) S.M.P.T.E.

**PRICE, GORDON L.**, Indianapolis, Indiana  
(Printing) Student Council; Men's Dorm Council, *secretary*; Forensic Society, *secretary*; Gamma Phi, *president*; Inter-Fraternity Council

**PROSEUS, ROGER E.**, Sodus, New York  
(Business Administration) S.A.M.; Tau Epsilon Phi, *treasurer*



**PREZESTAWSKA, MARY**, Buffalo, New York  
(Food Administration) Women's Dorm Council; Newman Club; Forensic Society, *secretary*

**PUTTLITZ, ALBERT F.**, Kingston, New York  
(Mechanical) Newman Club; A.S.T.E., *vice-chairman*  
**RAUSCHER, RAYMOND**, Elmira, New York  
(Chemistry) Student Council; Inter-Organizational Council; American Chemical Society; Gamma Phi, *president, corresponding secretary, parliamentary*; Inter-Fraternity Council



**REITNAUER, ROBERT L.**, Hornell, New York  
(Retailing) Student Council

**RENZ, EUGENE E.**, Rochester, New York  
(Electrical)

**REYNOLDS, JOSEPH D.**, Munsville, New York  
(Retailing) Newman Club; Kappa Sigma Kappa



**RHOADES, KENNETH**, Rochester, New York  
(Business Administration) Lettermen's Club; Basketball

**RHYNARD, NORMAN**, Detroit, Michigan  
(Photography) S.M.P.T.E.

**RIEFER, JOHN F.**, Rochester, New York  
(Business Administration) S.A.M.; Tox Club



**RIGHTMYER, ROBERT R.**, Ithaca, New York  
(Mechanical) Advisor, Men's Residence Hall; Inter-Varsity Christian Fellowship, *vice president*; A.S.T.E.

**RINK, JOSEPH H.**, Rochester, New York  
(Mechanical) A.S.T.E.

**ROONEY, DANIEL R.**, Clinton, New York  
(Retailing) Forensic Society; International Student's Club

**ROSENBLOOM, SIDNEY**, Rochester, New York  
(Business Administration) Hillel, S.A.M.

**RUCH, DONALD W.**, Rochester, New York  
(Business Administration) Ski Club, *secretary, treasurer*

**RYAN, JAMES**, Brooklyn, New York  
(Printing) Newman Club; Pi Club; Gamma Phi

**SAHLIN, GERARD**, Rockville Centre, New York  
(Photography) Techmila; Reporter; Inter-Organizational Council; Camera Club; Bowling League; S.M.P.T.E.; Theta Gamma, *social chairman*; Inter-Fraternity Council

**SALZER, WILLIAM E.**, Rochester, New York  
(Electrical) Amateur Radio Association, *president*

**SCHIFANO, SALVATORE**, Jamestown, New York  
(Electrical) Student Council; Inter-Organizational Council; Men's Dorm Council, *chairman*; Newman Club, *president*; Theta Gamma; Wrestling

**SCHILD, JOHN L.**, Rochester, New York  
(Business Administration) Theta Gamma

**SCHLAPFER, RAYMOND**, Rochester, New York  
(Business Administration) Theta Gamma

**SCHUFFENHAUER, HERBERT O.**, Haworth, New Jersey  
(Printing) Masquer's Guild, *president*; Theta Gamma

**SCHUMACHER, WILLIAM W.**, Lockport, New York  
(Business Administration) S.A.M.

**SCHUSTER, MYRON**, Miami Beach, Florida  
(Photography) Reporter; Hillel; Masquer's Guild; S.M.P.T.E.

**SEGAL, GARY**, Queens, New York  
(Printing) Student Council; Modern Jazz Society, *vice president*

**SHEA, BRADFORD**, Bridgeport, Connecticut  
(Printing) Newman Club; Masquer's Guild; Pi Club; Skating Club

**SIBAL, JOSE A.**, Manila, Philippines  
(Printing) Men's Dorm Council; Newman Club; International Student's Club; Bowling League; Pi Club; Kappa Sigma Kappa

**SIMON, ROBERT**, Easton, Pennsylvania  
(Photography) Delta Lambda Epsilon

**SMITH, RICHARD E.**, Cleveland, Ohio  
(Printing) Pi Club; Gamma Epsilon Tau, *vice president*; Typographer, *editor*

**STEPHENS, GEOFFREY W.**, Hilton, New York  
(Photography) Techmila; Reporter; Camera Club; Delta Lambda Epsilon; Kappa Sigma Kappa

**STEVELMAN, PAUL**, Newton, Massachusetts  
(Printing) Hillel; Pi Club; Skating Club; Gamma Epsilon Tau; Tau Epsilon Phi, *social chairman*

**STEWART, RONALD A.**, Somerville, New Jersey  
(Printing) Pi Club

**SWANSON, LEE H.**, Mount Upton, New York  
(Electrical) Student Council; Student Christian Fellowship; Choralliers; Masquer's Guild; Amateur Radio Association, *secretary*

**SWANSON, WILLIAM E.**, Dumont, New Jersey  
(Printing) Student Council; Pi Club; Kappa Sigma Kappa, *treasurer, chaplain*





**SYDNEY, WILLIAM**, Bronx, New York  
(Photography) Modern Jazz Society; Theta Gamma  
**SZWEC, STEPHEN E.**, Buffalo, New York  
(Printing) Newman Club; Modern Jazz Society; Ski Club  
**TAYLOR, WARREN**, Keeseville, New York  
(Mechanical)



**TIEFEL, JOHN S.**, Rochester, New York  
(Retailing)  
**TIMMERMAN, JOHN**, Buffalo, New York  
(Printing) Pi Club  
**TORNVALL, KENNETH**, Long Island,  
New York  
(Printing) Pi Club; Kappa Sigma Kappa



**TREGNAGHI, STEPHEN**, Bronx, New York  
(Printing) Techmila; Student Council; Newman Club; Pi Club;  
Kappa Sigma Kappa  
**TURNER, SAMUEL E.**, Furlong, Pennsylvania  
(Photography) Newman Club; Camera Club; Skating  
Club; Advisor, Men's Residence Hall  
**TOWN, IVAN L.**, Kennedy, New York  
(Food Administration) Student Council; Student  
Christian Fellowship



**UNDERWOOD, ALDA T.**, Chautauqua, New York  
(Food Administration)  
**VANE, RODNEY**, Ontario, New York  
(Mechanical) A.S.T.E.  
**VECCIA, JAMES V.**, Long Island, New York  
(Printing) Newman Club; Pi Club; Gamma Epsi-  
lon Tau



**VOGEL, EMIL T.**, Rochester, New York  
(Business Administration) S.A.M.  
**VOLPE, CHARLES E.**, Manchester, New York  
(Mechanical) Newman Club; A.S.T.E.  
**WAHL, ROBERT J.**, Buffalo, New York  
(Retailing) Student Council; Newman Club;  
Kappa Sigma Kappa, *chaplain*



**WALLERSTEIN, WARREN**, Forest Hills, New York  
(Printing) Gamma Epsilon Tau  
**WASS, ERNEST A.**, Rochester, New York  
(Mechanical)  
**WAUGH, PHILLIP R.**, Rochester, New York  
(Business Administration) Bowling League;  
S.A.M.



**WAY, JONATHAN C.**, Rochester, New York  
(Retailing) Student Council  
**WESTFALL, ALVIN**, Little Valley, New York  
(Mechanical) Student Christian Fellowship  
**WILSON, ROY J.**, New York, New York  
(Photography) Inter-Organizational Council; Tau  
Epsilon Phi, *president*; Inter-Fraternity Council

# Associate in Applied Science

ACETO, ROGER, Rochester, New York  
(Mechanical) Wrestling; A.S.T.E., *treasurer*

ADAMS, DAVID C., Rochester, New York  
(Mechanical)

ADDUCI, LOUIS, Spencerport, New York  
(Mechanical)



ALEPOUDAKIS, MITCHELL G., Scottsville, New York  
(Retailing) Basketball

ALLEN, J. EDWARD, Trumansburg, New York  
(Mechanical) Bowling League

ALLEN, JAMES, Rochester, New York  
(Electrical)



ALLEN, LEWIS, University Heights, Ohio  
(Photography)

ALLIS, WARD G., Cheektowaga, New York  
(Printing) Techmila; Reporter; Pi Club; Gamma Epsilon  
Tau; Wrestling

ALMAN, LAWRENCE C., JR., Rochester,  
New York  
(Mechanical)



ALTMAN, GEORGE, New York, New York  
(Printing) Hillel; Pi Club; Tau Epsilon Phi; Inter-Fraternity  
Council

ANDERSON, DALE S., Rochester, New York  
(Art & Design)

ANDERSON, FREDRICK, J., Fort Madison,  
Iowa  
(Electrical)



ANGE, JOSEPH, Rochester, New York  
(Business Administration) Tau Epsilon Phi

ARCHAMBAULT, JEAN-PAUL C., Nashua,  
New Hampshire

(Photography) Forensic Society  
ARMSTRONG, BRENDA, J., Rochester,  
New York

(Retailing) Inter-Organizational Council; Letter-  
men's Club; Delta Omicron, *social chairman*;  
Cheerleader



ARVIO, ALVIN H., Chicago, Illinois  
(Printing) Reporter; Pi Club

AUCH, HERMAN E., Carmel, New York  
(Art & Design) A.S.A.S.

AUGONIS, FRANK E., Rochester, New York  
(Electrical) Newman Club





**AUGOSTINI, PETER P.**, Olean, New York  
(Chemistry)

**AUSTIN, LEE K.**, Rochester, New York  
(Electrical)

**BAHLER, MARY ALICE**, Williamsville, New York  
(Art & Design) Reporter, *campus editor*, *associate editor*, *co-editor-in-chief*; Student Council; Service Sorority; A.S.A.S., *vice president*: Inter-Organizational Council



**BANKS, DICK L.**, Davenport, Iowa  
(Photography) Forensic Society; Delta Lambda Epsilon

**BARNES, CARROLL ANN**, Dunkirk, New York  
(Business Administration) Newman Club; Phi Upsilon Phi

**BATES, JAMES L.**, Croton Falls, New York  
(Photography) Camera Club



**BAUER, GEORGE**, New Milford, New Jersey  
(Photography)

**BEACH, RICHMOND**, Livonia Center, New York  
(Photography) Student Christian Fellowship; Camera Club

**BEARDSLEY, HARRY W.**, Auburn, New York  
(Electrical) Amateur Radio Association, *vice president*; Basketball



**BEDNER, EMIL H.**, Savona, New York  
(Electrical)

**BEECH, ROBERT**, Cleveland, Ohio  
(Printing) Choraliers; Pi Club; Gamma Phi; Basketball; Wrestling

**BEEMAN, SUZANNE**, Henrietta, New York  
(Art & Design) A.S.A.S.; Alpha Psi



**BERL, ROBERT**, Rochester, New York  
(Mechanical) A.S.T.E.

**BERNECKER, DORIS**, Rochester, New York  
(Business Administration) Techmila; Alpha Psi

**BEUSCH, JOHN U.**, Erie, Pennsylvania  
(Mechanical) Student Council; Inter-Organizational Council; A.S.T.E.; Gamma Phi, *social chairman*



**BICKNELL, WESLEY R.**, Ridgewood, New Jersey  
(Photography) Camera Club

**BLACKERT, JACK E.**, Miami, Florida  
(Photography) Camera Club; Bowling League; Delta Lambda Epsilon

**BONACCI, NICHOLAS J.**, Syracuse New York  
(Retailing)



**BOSE, JOHN E.**, New York, New York  
(Mechanical) A.S.T.E.

**BOURNE, JOANN E.**, Rochester, New York  
(Retailing) Newman Club

**BOURVIC, FRANCES**, Long Island, New York  
(Chemistry) Newman Club; Delta Omicron

**BRADFORD, JACQUELINE**, Victor, New York  
(Retailing) Techmila; Alpha Psi, *corresponding secretary*; Service Sorority

**BRADY, ROGER F.**, Victor, New York  
(Mechanical)

**BRIGGS, WILLIAM**, Red Creek, New York  
(Mechanical) Student Council



**BRITZ, LEROY ALAN**, Philadelphia, Pennsylvania  
(Printing) Techmila; Reporter; Pi Club; *publicity manager*; Modern Jazz Society

**BROWN, GERALD**, Elmira, New York  
(Electrical) Newman Club; Fencing

**BROWN, JANICE M.**, Spencerport, New York  
(Retailing)

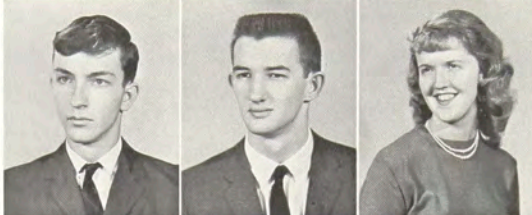

**BROWN, JOHN R.**, Johnson City, New York  
(Retailing)

**BRUNETTE, RONALD**, Rochester, New York  
(Mechanical)

**BRUNO, JOSEPHINE**, Rochester, New York  
(Business Administration) Newman Club; Choraliers; S.A.M.; Alpha Psi



**BULT, CONRAD D.**, Rochester, New York  
(Electrical)

**BURKE, PATRICIA**, New Berlin, New York  
(Printing) Techmila; Reporter, *campus Greek editor*; Inter-Organizational Council; International Student's Club, *secretary, treasurer*; Modern Jazz Society; Pi Club; Alpha Psi, *social chairman, publicity chairman*; Inter-Sorority Council

**BURNS, JAMES R.**, Rochester, New York  
(Electrical)



**BURROUGHS, JOSEPH P.**, Rochester, New York  
(Retailing) Forensic Society; Student Council; Masquer's Guild, *awards chairman*

**BURT, CORTLAND R.**, Olean, New York  
(Photography) Camera Club; Delta Lambda Epsilon; Theta Gamma, *corresponding secretary*

**BUTCHER, HARRY J.**, Rochester, New York  
(Mechanical) Newman Club; S.A.M.; A.S.T.E.



**BUTTS, WILLIAM ROGER**, Rochester, New York  
(Electrical) Theta Gamma

**BYERS, DONALD A.**, Rochester, New York  
(Business Administration)

**CAMPBELL, CARLTON W.**, Elmira, New York  
(Mechanical) Rifle Club



**CARBONIER, RONALD**, Darien, Connecticut  
(Photography) Techmila; Men's Dorm Council; Camera Club

**CARNELL, HAROLD R.**, Ontario, New York  
(Mechanical) Amateur Radio Association; Theta Gamma; Wrestling

**CATANZARITE, FRANK**, Detroit, Michigan  
(Printing) Techmila; Modern Jazz Society; Bowling League, *treasurer*; Pi Club





**CHAMBERS, JUDITH**, California, Pennsylvania  
(Retailing) Techmila; Women's Dorm Council; Student Christian Fellowship; Forensic Society; International Student's Club; Masquer's Guild; Delta Omicron, *chaplain, alumnae secretary*; Inter-Sorority Council

**CHILSON, JANICE LOUISE**, Corfu, New York  
(Chemistry) Student Christian Fellowship; Lettermen's Club; Alpha Psi; Fencing  
**CHRISTENSEN, JEANNETTE**, Savannah, New York  
(Chemistry) Alpha Psi



**CICHA, FRANK**, Chicago, Illinois  
(Photography) Men's Dorm Council; Forensic Society; Camera Club; S.M.P.T.E.

**CLARK, RANDOLPH L.**, Perry, New York  
(Mechanical) Student Council; Kappa Sigma Kappa; Tennis

**CLEVELAND, RICHARD**, Dartmouth, Massachusetts  
(Printing) Newman Club; Pi Club



**CLOSSER, JAMES F.**, Rochester, New York  
(Retailing) Newman Club, *president*

**CLOUGH, ROGER**, Kenosha, Wisconsin  
(Photography)

**COBB, JOAN S.**, Long Island, New York  
(Art & Design) Techmila; Reporter; Student Council; A.S.A.S.; Service Sorority; Alpha Psi



**COHEN, ABIGAIL**, Saratoga Springs, New York  
(Retailing) Techmila; Hillel, *secretary-treasurer, vice-president*; Choraliens; Alpha Psi; Service Sorority, *treasurer*; Reporter

**COLEMAN, JAMES**, Adams Basin, New York  
(Electrical) Newman Club

**COMETA, ARCANGELO**, Rochester, New York  
(Mechanical) A.S.T.E.



**CONBOY, JOHN**, Watertown, New York  
(Photography) Techmila; Reporter; Camera Club; Ski Club

**CONLEY, EDWARD L.**, Rochester, New York  
(Mechanical) A.S.T.E.

**COOK, MARTIN H.**, New York, New York  
(Printing) Reporter, *business manager*; Pi Club; Skating Club; Theta Gamma



**COTTER, WILLIAM E.**, Little Falls, New York  
(Mechanical)

**COULTER, BARBARA**, Rochester, New York  
(Chemistry) Reporter; International Student's Club; American Chemical Society

**COWLEY, THOMAS**, Saugerties, New York  
(Chemistry) Choraliens



**CRANE, MARLEEN SUE**, Lakeville, New York  
(Chemistry) Phi Upsilon Phi

**CRESOV, GILBERT**, Rochester, New York  
(Business Administration)

**CUBETA, PAUL J. JR.**, Darien Connecticut  
(Printing) Newman Club; Pi Club; Gamma Epsilon Tau

**CULLEN, DOUGLAS**, Alexandria Bay, New York  
(Mechanical) Lettermen's Club; S.A.M.; Wrestling  
**CUTHBERT, E. JUNE**, Fort Erie, Ontario, Canada  
(Retailing)

**DAMBROSE, LAWRENCE**, Detroit, Michigan  
(Printing) Reporter; Bowling League, *secretary*;  
Theta Gamma, *chaplain*



**DENGLER, JOSEPH**, Rochester, New York  
(Business Administration) Newman Club; Tau Epsilon Phi;  
Baseball

**DEROCHER, JUDITH A.**, Watertown, New York  
(Chemistry) Women's Dorm Douncil; Newman Club;  
Delta Omicron; Inter-Sorority Council, *vice president*  
**DEVITO, MICHAEL G.**, Lyons, New York  
(Chemistry) Forensic Society; Newman Club



**DICKENS, CHARLES**, Brooklyn, New York  
(S.A.C.) Hillel; Crafts Club

**DICKOVER, DONALD**, Buffalo, New York  
(Photography)

**DILL, DAVID S.**, Worcester, Massachusetts  
(Printing) Inter-Organizational Council; Pi Club;  
Theta Gamma, *social chairman*



**DOERSAM, JAMES**, Warren, Ohio  
(Photography) Camera Club

**DOHERTY, PHILIP, JR.**, Boston, Massachusetts  
(Printing)

**DOLLAR, JAMES R.**, Clarksville,  
Pennsylvania  
(Mechanical) Lettermen's Club, *treasurer*; Wrestling



**DOREN, ARNOLD**, Chicago, Illinois  
(Photography) Techmila; Reporter, *assistant photo editor*;  
Masquer's Guild; Modern Jazz Society; Tox Club

**DUDEK, RICHARD A.**, Attica, New York  
(Mechanical) Forensic Society

**DUINK, JERROLD LYNN**, Clymer,  
New York  
(Electrical)

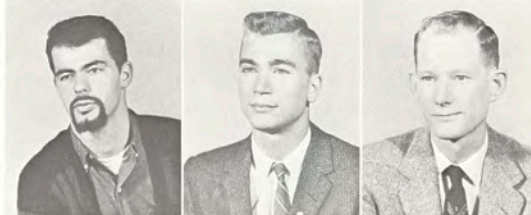

**DUMBAULD, CARL S.**, Somerset, Pennsylvania  
(Photography)

**DYER, CHARLES**, Lancaster, New York  
(Photography) Inter-Organizational Council; Choral-  
iers; Camera Club; Rifle Club, *treasurer*; Delta Lambda  
Epsilon

**EATON, ROBERT E.**, Wilbraham,  
Massachusetts  
(Art & Design) A.S.A.S.



**EDWARDS, CAROL**, Mingo Junction, Ohio  
(Photography) Student Council; Student Christian Fellowship;  
Camera Club; Delta Omicron; Delta Lambda Epsilon

**EIDELSTEIN, GARY PHILIP**, Rochester, New York  
(Business Administration) Hillel; Tau Epsilon Phi; Base-  
ball

**ENGEL, JOHN L.**, Rochester, New York  
(Electrical) Newman Club







**FAHSEL, MICHAEL J.**, Carthage, New York  
(Chemistry) Freshman Basketball; Freshman Baseball; Newman Club; Student Council; American Chemical Society  
**FANTACI, JOANN**, Rochester, New York  
(Business Administration) Techmila; Newman Club; Alpha Psi

**FAUCETTA, PETER W.**, Freeport, Long Island, New York  
(Printing) Techmila; Newman Club; Modern Jazz Society; Pi Club; Bowling League; Kappa Sigma Kappa; Wrestling



**FENLEY, MORGAN KENT**, Cleveland, Ohio  
(Photography) Camera Club

**FERGUSON, PHILIP W.**, Rochester, New York  
(Electrical) Lettermen's Club; Wrestling

**FISHER, JEAN LORAIN**, Naples, New York  
(Business Administration) Alpha Psi



**FITCH, ROBERT W.**, Rochester, New York  
(S.A.C.) Crafts Club

**FITZGERALD, JOHN E.**, Rochester, New York  
(Art & Design) Reporter; A.S.A.S., *President*

**FOGG, PHYLLIS A.**, Rochester, New York  
(Art & Design) A.S.A.S.; Ski Club; Phi Upsilon Phi; Dorm Council; International Student's Club



**FOLLETT, F. NEWELL**, Weedsport, New York  
(Retailing) Gamma Phi; Student Council

**FOLSOM, GEORGE W.**, Madison Heights, Virginia  
(Art & Design) Kappa Sigma Kappa; A.S.A.S.

**FORTIN, JAMES H.**, Worcester, Massachusetts  
(Printing) Techmila; Pi Club



**FOX, JOHN M.**, Cortland, New York  
(Retailing)

**FOX, MARILYNN FAY**, East Aurora, New York  
(Retailing) Cheerleader; Lettermen's Club; Delta Omicron; Women's Dorm Council

**FRANCIS, TYLER R.**, Ripley, New York  
(Art & Design) A.S.A.S.



**FRANK, CARL W.**, Rochester, New York  
(Chemistry) Basketball; American Chemical Society

**FRANKS, JACK P.**, Williamsburg, Ohio  
(Photography) Reporter, *co-editor-in-chief*; Student Council; Delta Lambda Epsilon; Theta Gamma

**FREEMAN, MURRAY**, Batavia, New York  
(Business Administration) S.A.M.



**FRISBIE, DONA**, Spencer, New York  
(Business Administration) Alpha Psi; Inter-Sorority Council, *secretary-treasurer*

**GARDONE, ANTHONY**, Rochester, New York  
(Mechanical) Modern Jazz Society; A.S.T.E.

**GARDONE, NANCY P.**, Rochester, New York  
(Business Administration) Student Council; Newman Club; S.A.M.; Alpha Psi, *secretary*

GARELICK, ELI L., Rochester, New York  
(Electrical)

GATES, ROGER A., Gowanda, New York  
(Retailing)

GEINITZ, HERBERT R., Rochester, New York  
(Business Administration)



GIBSON, RICHARD, Hazleton, Pennsylvania  
(S.A.C.) Crafts Club

GIFFORD, NANCY V., Kenmore, New York  
(Retailing) Delta Omicron; Student Council; Women's  
Dorm Council; Service Sorority; International Student's  
Club

GILES, ELIZABETH, Scottsville, New York  
(Food Administration) Alpha Psi



GILZOW, RICHARD A., Pittsford, New York  
(Mechanical)

GIORGI, DAVIN C., Cleveland, Ohio  
(S.A.C.) Crafts Club

GLASSMIRE, SANDRA, Reading,  
Pennsylvania  
(S.A.C.) Student Council; Inter-Organizational  
Council; Choraliers; Forensic Society; Modern  
Jazz Society; Crafts Club; Phi Upsilon Phi



GOLDBERG, BEN, Rochester, New York  
(Retailing) Religious Activities Association, *president*; Tau  
Epsilon Phi, *vice-president*; Hillel, *publicity chairman*; Inter-  
Organizational Council; Student Council; Masquer's Guild

GOLDBERG, JAY LAWRENCE, Hillside,  
New Jersey

(Photography) Hillel

GONCAROV, ASKOLDS, Rochester,  
New York  
(Mechanical) Theta Gamma

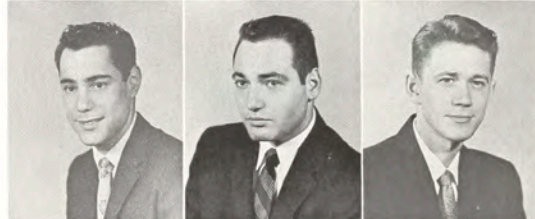

GORDON, DAVID B., Rochester, New York  
(Retailing) Newman Club; Masquer's Guild

GORLEY, GERALD W., Rochester, New York  
(Mechanical)

GORMLY, JOHN F., Rochester, New York  
(Mechanical)



GREEN, HOWARD, Lisbon, New York  
(Food Administration)

GREENBERG, LESLIE, New York, New York  
(Photography) Reporter, *alumni editor*; Religious Activ-  
ities Association; Hillel; Modern Jazz Society; Delta  
Lambda Epsilon

GRIFFING, TIMOTHY G., JR., Riverhead,  
Long Island, New York  
(Photography) Men's Dorm Council; Camera  
Club



GRIMM, ROBERT J., Brooklyn, New York  
(Printing) Techmila, *business manager, editor-in-chief*; Inter-  
Organizational Council; Hillel; Pi Club; Student Council

GUTZMER, GORDON W., Rochester, New York  
(Mechanical)

GROSS, EDWARD, Union, New Jersey  
(Printing) Reporter, *co-sports editor*; Hillel, *social  
chairman*; Pi Club; Bowling League; Gamma Ep-  
silon Tau





**GUBERNAT, FRANK J.**, Newark, New Jersey  
(Art & Design) Inter-Organizational Council; Newman Club; A.S.A.S.; Kappa Sigma Kappa; Inter-Fraternity Council  
**GUENTNER, ANN E.**, Rochester, New York  
(Food Administration) Newman Club; Delta Omicron  
**GUNDELL, DIANNE M.**, Rochester, New York  
(Art & Design) Newman Club; International Student's Club; A.S.A.S.; Skating Club; Ski Club



**GUTZMER, ALFRED N.**, Rochester, New York  
(Electrical)  
**GUZZETTA, LAWRENCE J., JR.**, Rochester, New York  
(Retailing) Student Council; Newman Club; Forensic Society; Tau Epsilon Phi, *parliamentarian*, *social chairman*; Inter-Fraternity Council, *social chairman*  
**HAJZAK, DENNIS**, Niagara Falls, New York  
(Electrical)



**HALLDOW, WILLIAM R.**, Rochester, New York  
(Mechanical)  
**HAND, JOEL W., JR.**, Bamberg, South Carolina  
(Photography) Student Council; Camera Club, *vice president*; Delta Lambda Epsilon  
**HARNER, GERALD W.**, Rochester, New York  
(Mechanical)



**HARRINGTON, DELORIS**, Munnsville, New York  
(Retailing) Masquer's Guild  
**HASSETT, THOMAS N.**, Scottsville, New York  
(Mechanical)  
**HASTINGS, DAVID**, Suffern, New York  
(Photography) Camera Club; S.M.P.T.E.; Rifle Club



**HAUSMAN, GEORGE**, Brooklyn, New York  
(Photography) Modern Jazz Society, *president*  
**HEIDORN, HERMAN H.**, Johnstown, Pennsylvania  
(Electrical)  
**HERNDON, WILLIAM R., JR.**, Hope, Arkansas  
(Photography) Men's Dorm Council; Advisor, Men's Residence Hall



**HERREMA, ROBERT L.**, Rochester, New York  
(Mechanical) Wrestling; Lettermen's Club  
**HEUER, RUSSELL W.**, Wellsville, New York  
(Art & Design) A.S.A.S.; Radio Club  
**HIPP, EDWARD R.**, Rochester, New York  
(Electrical) Newman Club; Masquer's Guild



**HODKINSON, SANDRA J.**, Barnes Corners, New York  
(Retailing) Newman Club; Delta Omicron  
**HOLMES, WILLIAM J.**, Detroit, Michigan  
(Printing) Pi Club; Gamma Epsilon Tau  
**HORNOS, SERGE**, Pittsford, New York  
(Art & Design) A.S.A.S.; Gamma Phi

**HORY, ROBERT E.**, Honeoye, New York  
 (Business Administration) S.A.M.; Theta Gamma; Basketball  
**HOULIHAN, BERNARD M.**, Irondequoit, New York  
 (Electrical) Newman Club  
**HOWLAND, NANCY**, Henrietta, New York  
 (Business Administration) Student Council



**HUFFMAN, JERRY**, Jefferson, Pennsylvania  
 (Electrical) Lettermen's Club; Wrestling, *captain*  
**HUTTEMANN, THOMAS, JR.**, Watertown,  
 New York  
 (Chemistry) Student Council  
**INGALLS, JAMES**, Canandaigua, New York  
 (Photography) Camera Club



**JACQUES, JANET**, Rochester, New York  
 (Business Administration) Techmila  
**JANSEN, RONALD PETER**, Marion, New York  
 (Electrical)  
**JENSEN, ELAINE MARIE**, Penn Yan,  
 New York  
 (Chemistry) Women's Dorm Council, *secretary*;  
 Alpha Psi, *vice president*



**JOHNSTON, GEORGE**, Rochester, New York  
 (Mechanical)  
**JOHNSON, J. KEITH**, Jamestown, New York  
 (Electrical) Student Council  
**JOHNSON, JAMES K.**, Easton, Pennsylvania  
 (Photography) Camera Club



**JONES, C. RICHARD**, Rochester, New York  
 (Business Administration) Student Council; Newman Club;  
 S.A.M.

**JORDAN, JACK**, Hempstead, New York  
 (Photography) Theta Gamma  
**JUDD, RICHARD K.**, Interlaken, New York  
 (Electrical)



**KAISER, KATHLEEN H.**, Rochester, New York  
 (Retailing) Alpha Psi; Service Sorority, *president*  
**KANE, ROBERT J.**, Syracuse, New York  
 (Photography) Student Council  
**KEIBA, VITA DANUTE**, Rochester, New York  
 (Chemistry) International Student's Club



**KELLOGG, RONALD S.**, Willseyville, New York  
 (Mechanical) Freshman Basketball; Tox Club  
**KENT, MURIEL**, Rochester, New York  
 (Business Administration)  
**KING, DOROTHY KATHERINE**, Rochester,  
 New York  
 (Business Administration) Service Sorority, *cor-*  
*responding secretary*





**KINGSTON, LILLIAN A.**, Rochester, New York  
(Business Administration) Techmila; Alpha Psi, *treasurer*  
**KIRCHOFF, MORRIS A.**, Clarence Center, New York  
(Art & Design) Reporter, *art editor*; A.S.A.S., *vice president*; Theta Gamma  
**KIRKENDALL, JACK**, Niles, Michigan  
(Printing)



**KNAPP, SANDRA J.**, West Falls, New York  
(Retailing) Phi Upsilon Phi  
**KOMANECKY, FRANK**, Auburn, New York  
(Art & Design) A.S.A.S.  
**KOMARA, JOHN**, Johnstown, Pennsylvania  
(Printing) Newman Club; Chess Club; Pi Club;  
Theta Gamma



**KOWALSKI, ROBERT S.**, Rochester, New York  
(Electrical)  
**KRENEK, JAMES J., JR.**, Chicago, Illinois  
(Printing) Men's Dorm Council; Pi Club; Tau Epsilon  
Phi; Inter-Fraternity Council  
**KROLAK, RONALD J.**, Rochester, New York  
(Chemistry) Newman Club; Masquer's Guild

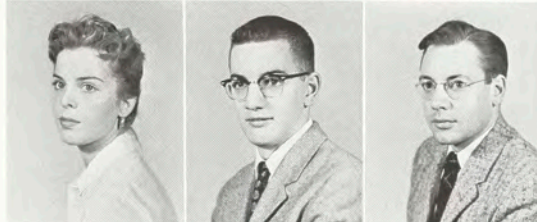

**KYLE, ELEANOR A.**, Webster, New York  
(Art & Design) A.S.A.S.  
**LANG, RICHARD**, Rochester, New York  
(Mechanical) A.S.T.E.  
**LAUER, FREDERICK C., JR.**, Webster,  
New York  
(Mechanical) Bowling League; A.S.T.E.



**LAURIE, GILBERT**, Gloucester, Massachusetts  
(Printing) Pi Club  
**LEICHT, JAMES V.**, Rochester, New York  
(Mechanical) Choraliers, *president*; A.S.T.E.  
**LEWIS, PAUL G.**, Fairport, New York  
(Art & Design) A.S.A.S.



**LINCOLN, BARBARA**, Syracuse, New York  
(Retailing) Women's Dorm Council; Newman Club; Phi Upsilon  
Phi  
**LOESCHER, CHARLES R.**, Oswego, New York  
(Printing) Reporter; Student Christian Fellowship;  
Camera Club; Lettermen's Club; Delta Lambda Epsilon;  
Tau Epsilon Phi; Tennis  
**LONGHENRY, DAVID K.**, Gloversville,  
New York  
(Electrical) Tau Epsilon Phi; Inter-Fraternity  
Council



**LOPRESTI, PHILIP F.**, Rochester, New York  
(Mechanical) A.S.T.E.  
**LUTHER, PEGGY**, Springwater, New York  
(Business Administration) Reporter; Bowling League;  
Delta Omicron  
**MACDONALD, RICHARD**, Rochester,  
New York  
(Mechanical)

MADY, RICHARD G., Fishers, New York  
(Mechanical) A.S.T.E.

MAGIN, IRVING, Rochester, New York  
(Photography)

MAHONEY, WILLIAM F., Rochester,  
New York  
(Mechanical)



MAHONSKY, ROBERT J., Dunkirk, New York  
(Art & Design) A.S.A.S.

MALEY, DAVID, Rochester, New York  
(Chemistry) Newman Club; American Chemical Society

MALONE, DAVID, Pittsburgh, Pennsylvania  
(Photography) Student Christian Fellowship;  
S.M.P.T.E.; Delta Lambda Epsilon



MALONEY, MARGARET MAE, Rochester, New York  
(Business Administration) Techmila; Student Council

MAGINNESS, CHARLES E., Rochester, New York  
(Mechanical)

MARION, MELVIN J., Spencerport,  
New York  
(Electrical)



MARKHAM, PHILLIP, Rochester, New York  
(Business Administration)

MAROTTO, JOHN F., JR. Providence,  
Rhode Island  
(Printing) Bowling League

MANCHESTER, MARTHA E., Troy,  
New York  
(S.A.C.) Student Christian Fellowship, *secretary*;  
International Student's Club; Modern Jazz Society;  
Crafts Club; Skating Club



MARIANO, KRISTINE N., Rochester, New York  
(Art & Design) Reporter; Women's Residence Hall, *treasurer*;  
Forensic Society; A.S.A.S.; Inter-Sorority Council, *secretary-treasurer*;  
Phi Upsilon Phi, *recording-secretary*

MARSH, SALLY L., Middleburgh, New York  
(Chemistry) Bowling League; Delta Omicron

MAZZARA, JOSEPH, Rochester, New York  
(Business Administration) S.A.M.



McADAM, JOAN, Rochester, New York  
(Business Administration) Alpha Psi

McALPIN, JOHN, Webster, New York  
(Business Administration) Student Council; S.A.M.

McCARTHY, MARGARET M., Ithaca,  
New York  
(Art & Design) Women's Residence Hall, *vice president*;  
Newman Club, *social chairman*;  
International Student's Club; Inter-Sorority Council,  
*social chairman*; Phi Upsilon Phi, *vice president*



McKAY, THOMAS N., Victor, New York  
(Mechanical)

McKINNEY, SHARON, Corning, New York  
(Retailing) Newman Club; Alpha Psi

McLOUGHLIN, THOMAS A., Schenectady,  
New York  
(Photography) Newman Club; Forensic Society;  
Delta Lambda Epsilon; Camera Club



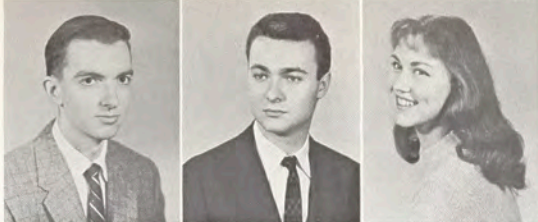

**McMAHON, THOMAS M.**, Rochester, New York  
(Electrical) Newman Club

**MEHR, CHARLES A.**, Newark, New Jersey  
(Printing) Hillel; Pi Club; Tau Epsilon Phi

**MELNYK, LORRAINE A.**, Rochester,  
New York  
(Art & Design) Forensic Society; A.S.A.S.; Ski  
Club; Skating Club



**MERRY, WILLIAM R.**, Scio, New York  
(Electrical) Inter-Varsity Christian Fellowship

**METCALF, HENRY**, Rochester, New York  
(Photography) Camera Club

**METZLER, WILLIAM, LeRoy**, New York  
(Business Administration)



**MICHAELS, THOMAS**, Rochester, New York  
(Electrical)

**MIHAEL, NICHOLAS**, Chicago, Illinois  
(Printing) Techmila, *associate editor*; Reporter; Student  
Council; Inter-Organizational Council; Pi Club; Gamma  
Epsilon Tau, *social chairman*

**MILKO, RONALD B.**, Rochester, New York  
(Art & Design) Newman Club; Lettermen's Club;  
Basketball; Baseball



**MOFFITT, GENE W.**, Rochester, New York  
(Art & Design) A.S.A.S.; Gamma Phi

**MOODY, ROBERT J.**, Rochester, New York  
(Business Administration) S.A.M.

**MORRIS, JOAN**, Oakfield, New York  
(Retailing) Lettermen's Club; Delta Omicron,  
*recording secretary*; Cheerleader



**MURDOCK, ROY J.**, Rochester, New York  
(Electrical)

**MURPHY, HAROLD A.**, Holley, New York  
(Business Administration) S.A.M.; Advisor, Men's Res-  
idence Hall

**NIEDZIELSKI, HERMAN, JR.**, East Syracuse,  
New York  
(Photography) Camera Club; Amateur Radio  
Association



**NOBLE, RICHARD J.**, Bath, New York  
(S.A.C.) Crafts Club

**NORMAN, GEORGE T.**, Holcomb, New York  
(Mechanical) Tau Epsilon Phi

**NUETZEL, RONALD J.**, Rochester, New York  
(Art & Design) A.S.A.S.



**NUNN, ALBERT**, Rochester, New York  
(Mechanical) A.S.T.E.

**O'BRIEN, WILLIAM J.**, Canandaigua, New York  
(Electrical) Newman Club

**OCHAR, DONALD R.**, Schenectady,  
New York  
(Mechanical) Theta Gamma

**OLIVER, NANCY**, Rochester, New York  
 (Business Administration) Techmila; Alpha Psi, *chaplain*  
**ONGLEY, WALTER R.**, Titusville, Pennsylvania  
 (Electrical) Inter-Organizational Council; Amateur  
 Radio Association  
**ORTLEB, GEORGE F.**, Laurelton, New York  
 (Printing) Reporter, *co-sports editor*; Pi Club;  
 Bowling League; Techmila



**OSMUN, MILTON G.**, Bettendorf, Iowa  
 (Business Administration) Student Council; S.A.M.  
**OSTER, MARGARET A.**, Marietta, New York  
 (Retailing)  
**OVENBURG, JOYCE**, Rochester, New York  
 (Business Administration)



**PARKER, DOROTHY**, Vestal, New York  
 (Business Administration) Delta Omicron, *corresponding secretary*

**PEKALA, JOHN**, Johnstown, Pennsylvania  
 (Printing) Newman Club; Pi Club; Theta Gamma  
**PENOYER, CHARLES E.**, Brewerton,  
 New York  
 (Photography) Student Council; Delta Lambda  
 Epsilon



**PETERS, EARL E., JR.**, Rochester, New York  
 (Retailing)

**PETOTE, DONALD**, Holley, New York  
 (Business Administration)  
**PETRUCELLI, ANTHONY**, New York  
 New York  
 (Photography) Men's Dorm Council



**PFLUKE, PETER**, Rochester, New York  
 (Photography) Delta Lambda Epsilon  
**PFROMER, JANE**, Pittsford, New York  
 (Business Administration) Bowling League  
**PHILLIPS, RICHARD E.**, Auburn, New York  
 (Electrical) Kappa Sigma Kappa, *alumni secretary*;  
 Wrestling; Advisor, Men's Residence Hall



**PILSKALNS, ARCADIA**, Rochester, New York  
 (Chemistry)

**PITT, FREDERICK**, Rochester, New York  
 (Business Administration) S.A.M.  
**POLINA, JOANE**, Rochester, New York  
 (Business Administration) Alpha Psi



**POLIZZI, JOSEPH**, Avon, New York  
 (Mechanical) Bowling League  
**POLSKY, MORTON N.**, Rochester, New York  
 (Retailing) Hillel; Tau Epsilon Phi  
**PRATT, JAMES J.**, Binghamton, New York  
 (Photography)







**PRESTO, ANN, Cayuga, New York**  
(Retailing) Women's Dorm Council; Newman Club; Alpha Psi

**PYMM, ALBERT, Stony Point, New York**  
(Electrical)

**PYTCHER, DAVID, Rochester, New York**  
(Retailing)



**RAGOFSKY, MYRON, Brooklyn, New York**  
(Printing) Hillel, *social chairman*; Pi Club; Tau Epsilon Phi, *treasurer, historian*

**RAPKIN, MYRON C., Rochester, New York**  
(Chemistry) Chess Club

**RATCLIFFE, WILLIAM S., Longmeadow, Massachusetts**  
(Mechanical) A.S.T.E.



**REEDY, STELLA L., Holcomb, New York**  
(Food Administration)

**REID, KERMIT B., JR., Taneytown, Maryland**  
(Electrical)

**REISMAN, HERBERT H., Syracuse, New York**  
(Electrical)



**RENEHAN, RICHARD, Rochester, New York**  
(Chemistry)

**REPASS, RICHARD D., Dansville, New York**  
(Electrical)

**REPH, RONALD C., Allentown, Pennsylvania**  
(Mechanical) Student Council; Gamma Phi



**RICE, JOHN C., Rochester, New York**  
(Electrical) Student Council

**RICKS, SHIRLEY A., Sidney, New York**  
(Art & Design) A.S.A.S.

**RITTENHOUSE, DANA ESTELLA, Rochester, New York**  
(Business Administration)

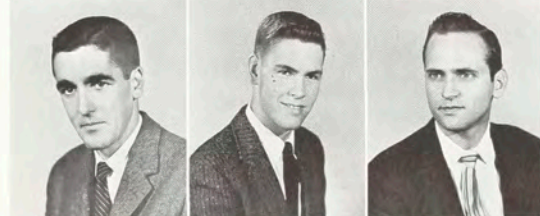

**ROBINSON, LAWRENCE WILLIAM, Rochester, New York**

(Electrical) Bowling League; Rifle Club

**ROSKE, FRED M., Westwood, New Jersey**  
(Printing) Techmila; Reporter

**ROSSNER, GERARD, Rochester, New York**  
(Photography) Newman Club; Ski Club



**ROTHSTEIN, MITCHELL HERBERT, Rochester, New York**

(Business Administration) Hillel

**ROUSOS, DANIEL T., Rochester, New York**  
(Business Administration) S.A.M.

**RUNGE, EDWARD L., Milford, New Jersey**  
(S.A.C.) Crafts Club

**RUSSICK, STEPHEN G.**, Elmira, New York  
 (Electrical) Newman Club  
**RUTAN, JAMES, Rochester, New York**  
 (Electrical) Bowling League  
**RYAN, LAWRENCE E.**, Ogdensburg,  
 New York  
 (Printing) Bowling League; Theta Gamma



**RYDZEWSKI (CHIEF), EDWARD J.**, Holyoke,  
 Massachusetts  
 (Printing) Pi Club; Kappa Sigma Kappa  
**SAUNDERS, SUSAN, Oswego, New York**  
 (S.A.C.) Crafts Club; Fencing  
**SANDERSON, ROBERT L.**, Rochester,  
 New York  
 (Electrical)



**SCHAEFER, ROBERT L.**, Cleveland, Ohio  
 (Printing) Gamma Phi, *vice president*  
**SCHAEFFER, MARIAN E.**, Bradford, Pennsylvania  
 (Retailing)  
**SCHAEFFER, ROGER**, Rochester, New York  
 (Business Administration)



**SCHILD, CHARLES W.**, Rochester, New York  
 (Art & Design) A.S.A.S.; Gamma Phi, *treasurer*  
**SCHMITT, DANIEL P.**, Northford, Connecticut  
 (Electrical) Amateur Radio Association  
**SCHROETER, MARILYN W.**, Buffalo,  
 New York  
 (Retailing) Choraliers; Delta Omicron



**SCIALDONE, CECELIA**, Rochester, New York  
 (Business Administration) Delta Omicron  
**SCOTT, CAROLYN**, Coudersport, Pennsylvania  
 (Retailing) Choraliers; Modern Jazz Society  
**SCUDDER, RICHARD**, Endicott, New York  
 (Photography) Student Council; Camera Club;  
 Ski Club; Delta Lambda Epsilon



**SEYBOTT, KENDALL**, Dundee, New York  
 (Electrical) Student Council  
**SHOEMAKER, ROLLIN J.**, Hamburg, New York  
 (Retailing) Choraliers; Modern Jazz Society; Gamma  
 Phi  
**SHORT, HAROLD**, Chagrin Falls, Ohio  
 (Photography) Camera Club; Delta Lambda Ep-  
 silon



**SHULER, JERALD**, Oakfield, New York  
 (Business Administration)  
**SICKLER, CLIFTON**, Wallingford, Pennsylvania  
 (Photography)  
**SIDOTI, BEVERLY**, Rochester, New York  
 (Business Administration) Techmila, *assistant  
 scheduling manager*





**SIEBERT, EDWARD S.**, Chicago, Illinois  
(Printing) Newman Club; Pi Club; Bowling League; Fencing

**SIEGWALT, MARLIN L.**, Rochester, New York  
(Mechanical) A.S.T.E.; Basketball

**SIMPSON, JOE**, Moncks Corner,  
South Carolina  
(Photography) Delta Lambda Epsilon



**SIRIANNI, LOUIS**, Rochester, New York  
(Business Administration) Chess Club; Bowling League

**SKLAR, DONALD S.**, Charleston, South Carolina  
(Photography)

**SMITH, ALLAN R.**, Findlay, Ohio  
(Mechanical)



**SMITH, GORDON C.**, Mexico, New York  
(Chemistry) American Chemical Society

**SMITH, J. LYNWOOD, JR.**, Chelburne, Vermont  
(S.A.C.) Crafts Club, *vice president*

**SMITH, MARTIN D.**, Andover, New York  
(Mechanical) Lettermen's Club; Baseball



**SMITH, THOMAS K.**, Elmira, New York  
(Mechanical) Student Council; Newman Club; A.S.T.E.

**SOBUS, RICHARD J.**, Auburn, New York  
(Electrical) Newman Club; Amateur Radio Association,  
*president*

**SOLOMON, RONALD R.**, Rochester,  
New York  
(Printing) Pi Club, *recording secretary*



**SPINK, ROBERT F.**, Phelps, New York  
(Electrical)

**STEINER, SUZANNE M.**, Batavia, New York  
(Art & Design) A.S.A.S.; Skating Club

**STEINER, WILBUR E.**, Rochester, New York  
(Art & Design) Techmila; Student Christian Fellowship; A.S.A.S.



**STEPHENS, STEDMAN H.**, Richmond, Massachusetts  
(Printing) Pi Club

**STOCKFIELD, WILLIAM A., JR.**, Medina,  
New York

(Electrical) Amateur Radio Association  
**STOUT, JOHN H.**, Dansville, New York  
(Chemistry) Newman Club; American Chemical Society



**STRAIGHT, WILLIAM GODDARD**, Rochester, New York  
(Chemistry) Student Council; American Chemical Society

**STRAIT, DOUGLAS H.**, Savona, New York  
(Electrical) Student Council; Forensic Society

**STURGE, JOHN**, Rochester, New York  
(Photography) Forensic Society; S.M.P.T.E.

STUTTMAN, GENE, New York, New York  
(Printing) Hillel; Pi Club; Tau Epsilon Phi, *recording scribe*;  
Inter-Fraternity Council

SUTFIN, TERRY J., Dansville, New York  
(Chemistry) Newman Club; American Chemical Society  
SWANTON, PAUL C., North Chili, New York  
(Chemistry) American Chemical Society



SYLVESTRI, MICHAEL, JR., Rochester, New York  
(Mechanical) A.S.T.E.

SZMIGEL, LUBOMIR, Rochester, New York  
(Mechanical) A.S.T.E.  
THOMPSON, RAYMOND E., Spencerport,  
New York  
(Electrical) Newman Club; Theta Gamma



THOMPSON, WILLIAM E., Corning, New York  
(Mechanical) Student Christian Fellowship; Skating Club  
TILLINGHAST, PATRICIA ANN, Ilion, New York  
(Retailing) Inter-Organizational Council; Newman  
Club; Choraliers; Lettermen's Club; Phi Upsilon Phi;  
Cheerleader

TOLBERT, BRIAN, West Lawn, Pennsylvania  
(Photography) Camera Club; Theta Gamma



TOWERS, STEVE, Little Silver, New Jersey  
(Photography) Rifle Club

TRAVIS, GEORGE, JR., Rochester, New York  
(Business Administration)  
TUCKER, CLARENCE, Bolivar, New York  
(Mechanical) Bowling League



UPTON, JUDITH ANNE, East Aurora, New York  
(Art & Design) Reporter; Inter-Organizational Council;  
A.S.A.S.; Inter-Sorority Council, *president*; Delta Omicron

VANABLE, DAVID F., Providence, Rhode Island  
(Printing) Pi Club; Gamma Epsilon Tau  
VAN ARUM, WILLIAM H., Rochester,  
New York  
(Mechanical)



VAN HORN, EDWARD S., Rochester, New York  
(Electrical)

VENERON, KENNETH L., Rochester, New York  
(Food Administration) Student Council  
VENTEREA, THOMAS, Geneva, New York  
(Business Administration) S.A.M.



VENSTRAETE, RICHARD J., Webster, New York  
(Electrical)

VICARY, WILLIAM N., Stafford, New York  
(Printing) Choraliers; Pi Club  
VICK, WILLIAM L., Kendall, New York  
(Mechanical)





VIELE, LAWRENCE, JR., Elmira, New York  
(Electrical)

VILLARD, RONALD, Rochester, New York

(Photography) Delta Lambda Epsilon

VOIGT, CARL E., III, Henrietta, New York  
(Retailing)



VOKES, THOMAS D., Churchville, New York

(Business Administration) Newman Club; Theta Gamma

WALKER, RICHARD, Brooklyn, New York

(Photography) Hillel; S.M.P.T.E.

WALTER, DONALD C., Rochester, New York  
(Mechanical) A.S.T.E.



WALTERS, BRUCE, Holcomb, New York

(Business Administration) Tau Epsilon Phi; Basketball

WANNENWETSCH, JACK L., Rochester, New York

(Photography)

WAPNER, MARILYN, Brooklyn, New York  
(S.A.C.) Crafts Club

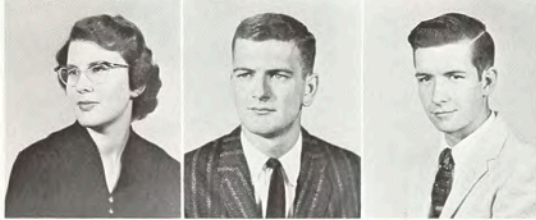

WARD, CYNTHIA M., Oil City, Pennsylvania

(Food Administration) Alpha Psi

WELCH, JOEL, South Bend, Indiana

(Printing) Inter-Organizational Council; Pi Club; Gamma Phi, *secretary*; Inter-Fraternity Council, *president*

WESTCOTT, WILLIAM, Walker, New York

(Mechanical)

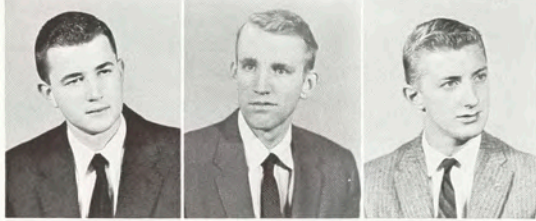

WHEELER, RICHARD K., Rochester, New York

(Business Administration) S.A.M.

WHITBOURNE, RICHARD, Rochester, New York

(Chemistry) Reporter; Student Council; American

Chemical Society, *secretary*

WILBERT, ROBERT W., Dolgeville,  
New York

(Art & Design) A.S.A.S.; Gamma Phi



WILLIAMS, JEAN A., Henrietta, New York

(Food Administration) Student Council; Alpha Psi

WILSON, DAVID, Wolcott, New York

(Business Administration)

WITT, ANN, Newark, New York

(Business Administration)



WOLNICK, MARTIN F., Evanston, Illinois

(Photography) Camera Club; Rifle Club

WOLPIN, ALAN, West Hempstead, New York

(Photography) Hillel, *secretary-treasurer*; Modern Jazz

Society; Camera Club; Rifle Club, *secretary*; Skating

Club

WRIGHT, JOHN, New Woodstock, New York

(Photography)

WRIGHT, RAYMOND J., Rochester, New York  
(Electrical)

WURL, RONALD A., Buffalo, New York  
(Photography)

WAHL, CAROL, Rochester, New York  
(Food Administration) Student Council, Alpha  
Psi



YOUNG, JOHN D., Rochester, New York  
(Mechanical) A.S.T.E.

YOUNG, PATRICIA B., East Aurora, New York  
(Retailing) Delta Omicron; Cheerleader

YOUNG, ROBERT A., Rochester, New York  
(Business Administration) Men's Residence Hall,  
*treasurer*; Student Christian Fellowship; Choral-  
iers.



YOUNG, RONALD L., Rochester, New York  
(Business Administration)

ZIENTARA, LEO J., Rochester, New York  
(Photography)

ZILKA, HAROLD, Johnstown, New York  
(Mechanical) Lettermen's Club; A.S.T.E.; Base-  
ball



ZINTER, LAWRENCE WILLIAM, Johnstown, New York  
(Business Administration) Tau Epsilon Phi



## Additional B.S. Seniors

WINKLER, NORMAN, Long Island, New York  
(Printing) Student Christian Fellowship; Pi Club; Gamma Ep-  
silon Tau

WOJTOWICZ, EDWARD T., Niagara Falls,  
New York  
(Mechanical) Chess Club; A.S.T.E.



WOLCOTT, RICHARD, Cleveland, Ohio  
(Printing) Choraliers; Forensic Society; Pi Club;  
Gamma Phi

WOLFE, RAELE J., Barker, New York  
(Food Administration) Student Council  
WOODHAMS, BRUCE, Rochester, New York  
(Mechanical)



YABLON, KENNETH, Rochester, New York  
(Printing) Hillel; Pi Club; Rochester Spanish So-  
ciety

YOUNG, JOHN, Wolcott, New York  
(Chemistry)  
ZIEGLER, WALTER F., Olean, New York  
(Mechanical)





In Memoriam of Marjorie Kellogg

# ORGANIZATIONS

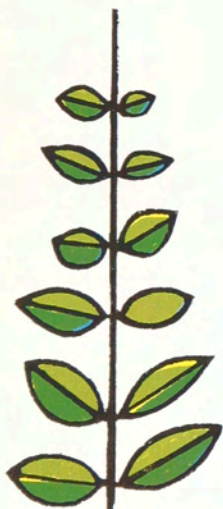

19 | 59







## TECHMILA

1st boy: Pound on the door harder! There's always someone here at noon.

2nd boy: Well, I said we'd be down, but maybe . . . Oh, here we go. Guess there *is* someone here—looks like a stag party.

1st boy: Can't be. That one's a girl. Ask her . . . Where can we find Bob Grimm?

Girl: Over there . . . the one with the ulcer.

(*Background voices*): But the book isn't *supposed* to be centered around the art work! I *will not* compromise! Well, we can't complete the layouts until we have the pictures. Right! There's altogether too much copy in this book. Did you get those group shots taken yesterday? What happened to that 18 inch ruler I ordered? What group shots? Someone told me that everything was going to be integrated and coordinated this year. It is! Those student information sheets I sorted yesterday are a completely integrated mess again. Hey, wasn't this vertical picture supposed to be horizontal? That's all right; if we crop their heads off, it'll just fit. If you change the copy size again, you can write it yourself! Shut up and type.

Chief: Yes, boys, what can I do for you?

2nd boy: We were scheduled to have our pictures taken three weeks ago, but we couldn't make it.

1st boy: Yeah, I had to pick up my mail. Say, don't you guys have a window in here? This smoke makes my eyes smart.

(*Still, small voice in background*): No re-scheduling of pictures! They're out of the book.

Chief: When would it be convenient for you boys to have your photographs taken?

1st boy: I'm going on block tomorrow.

2nd boy: My only free time is from 2:30 until 4:00 on Sunday.

2nd Chief: Look! Can you boys get over there right now? I happen to know that this is our photographer's lunch hour, and I'm sure she wouldn't mind working you in.

Boys: Great! Thanks! (*Exit boys. Slam door.*)

1st boy: Think that crowd can turn out a yearbook?

2nd boy: I won't believe it 'til I see it.



## STAFF

**EDITOR-IN-CHIEF**—Robert Grimm  
**ASSOCIATE EDITOR**—Nicholas Mihael; **MANAGING EDITOR**—Vincent Parks  
**ADVERTISING: MANAGER**—Kenneth Klaus; **SALES MANAGER**—Dick Gingras; **SALESMEN**—Robert MacLean, Robert Messer.  
**ADVISORS: COORDINATOR**—Dr. Warren C. Davis; **ART**—Ruth Gutfrucht; **LITERARY**—Raymond E. Werner; **PHOTO**—Robert Bagby; **PRINTING**—Joseph F. Bowles.  
**ART: DIRECTOR**—Tad Kolacki; **STAFF**—Wilbur Steiner, Joan Cobb, Phyllis Fogg.  
**GENERAL: BUSINESS MANAGER**—Robert Levy; **ASSISTANT BUSINESS MANAGER**—Martin Borah; **ORGANIZATIONAL COORDINATOR**—Peter Faucetta; **FINANCE**—Edward McDermott; **GENERAL SUPPLIES**—John Hemmler; **SCHEDULING MANAGER**—Doris Pesko; **ASSISTANT SCHEDULING MANAGER**—Beverly Sidoti; **TYPISTS**—Nancy Oliver, Lillian Kingston, Joan Fantaci, Abbey Cohen, Jackie Bradford.  
**LITERARY: EDITOR**—Lois Young; **ASSISTANT EDITOR**—Richard Johnson; **WRITERS**—John Fratta, Frank Catanzarite, George Ortleb, Edward Gross, John Spear, Janet Murray.  
**PHOTO: EDITOR**—Thomas Iten; **ASSISTANT EDITOR**—John O'Connor; **PHOTOGRAPHERS**—Jerry Dellatorre, Arnold Doren, Donald Riecks, John Conboy, Robert Hood, Irwin Cohn, Marvin Hardee, Robin Lambert, Manuel Whitaker, Bucky Hoeffler, Hal Adler, Weston Kemp.  
**PRINTING: EDITOR**—John Lattimore; **ASSISTANT EDITOR**—Kay Kramer; **STAFF**—Irene Muehlausser, Bruce Jaworski.



Robert J. Grimm  
*Editor-in-Chief*



Nick Mihael  
*Associate Editor*

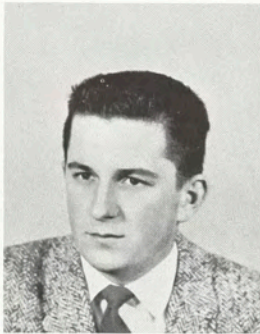

Vincent S. Parks  
*Managing Editor*



Thomas P. Iten  
*Photo Editor*



John Lattimore  
*Printing Editor*



Lois Young  
*Literary Editor*



Thaddeus Kolacki  
*Art Director*



Doris Pesko  
*Scheduling Manager*

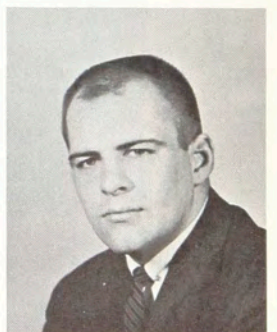

Kenneth Klaus  
*Advertising Manager*



# REPORTER

A new milestone in *Reporter* history was established this year, as 1959 opened with the *Reporter* being published on a weekly basis. Since its inception seven years ago, the *Reporter* has been a bi-weekly newspaper; this year's staff broke the barriers, and after a great deal of work, initiated the weekly schedule.

Operating on a weekly basis, the *Reporter* was able to provide late news to its 22,000 readers. Great interest in the newspaper was gained on campus and necessitated increased local circulation. Weekly news meant additional work for the entire *Reporter* staff, each of whom responded with his best work. Without a competent staff, the deadline changes could not have been made so smoothly and evenly.

Many changes were made in the past year. Establishment of a public relations staff, *Reporter* press conferences, a Miss RIT Reporter, and a *Reporter* exhibition at the Rundell Library topped the list of innovations by the staff. Color was used throughout almost every issue and was at its highest level this year. Variations in the color process were made to accommodate the new weekly schedule.

This year the *Reporter* received a variety of awards. A first-place award was received at the 15th Annual Scholastic Editors Conference, sponsored by the *Rochester Democrat and Chronicle* and the *Rochester Times-Union*. A member of the Associated Collegiate Press, the *Reporter* received a first-class rating for the second semester of the 1957-1958 school year. This year's ACP judgments were not available at deadline time. At the 1958 Associated Collegiate Press Conference held in Chicago, the *Reporter* caused a mild riot with its color printing.

Perhaps the greatest award of all was the interest and acceptance of the 1958-1959 *Reporter* by the RIT students. The staff has done its best to fulfill its obligation: good communication between students, faculty and administration.



Jack P. Franks  
*Co-Editor-in-Chief*



Mary Alice Bahler  
*Co-Editor-in-Chief*



STAFF (left to right): Jack Franks, Mary Alice Bahler, Morris Kirchoff, Bernard Kochanowski, Bud Lockwood, Leslie Greenberg, Louis Damico, Nancy Neuman, Edward Gross, George Ortleb, Paul Donoghue, Andrew Gunselman, Richard Ferris, Jerry Della Torre, Manny Whitaker, Myron Berkovitz, John Conboy, Arnie Doren, Fred Guevara, Wes Kemp, Jan Nowak.



Mechanical staff huddle over page proofs.

**CO-EDITORS-IN-CHIEF**—Mary Alice Bahler, Jack P. Franks; **CO-SPORTS-EDITORS**—Ed Gross, George Ortleb; **CAMPUS EDITOR**—Bernard Kochanowski; **ALUMNI EDITOR**—Leslie Greenberg; **PHOTO EDITOR**—Wes Kemp; **COPY EDITOR**—Nancy Neuman; **ART DIRECTOR**—Morris Kirchoff; **BUSINESS MANAGER**—Louis Damico; **PUBLIC RELATIONS MANAGER**—Bud Lockwood; **CIRCULATION MANAGER**—Jan Nowak; **REPORTERS**—Walt Haan, Bob Brasch, Yvonne Stinson, Paul Donoghue, Roger Clough, Kris Mariano, John Fuller, William Giles, Melvin Gross, Carol Hoffman, Leni Lee Lyman, Brenda Romball, John Spear, John Taylor, Norman Barrett, Sandra Brubaker, Ronald Costa, Judy Gallagher, Lester Nelson, Arlie Smith, Nancy Storelli, Barbara Weaver; **COLUMNISTS**—Fred Guevara, Bucky Hoeffler; **SPORTS WRITERS**—John Spear, Bill McCaughey, John Birkner, Sue Shaddock, Larry Dambrose, Manny Whitaker; **PHOTOGRAPHERS**—Marvin Hardee, John Conboy, Jerry Della Torre, Hal Adler, Mike Berkovitz, Arnie Doren, Jack Jordan, Dick Jacquish, Brian Tolbert; **CO-MECHANICAL SUPERINTENDENTS**—Ronald Heidrich, Sidney Goldsmith; **ASSISTANT SUPERINTENDENT**—Richard Ferris; **COMPOSING ROOM SUPERINTENDENT**—Paul Kienzle; **MECHANICAL STAFF**—Ronald Bambas, Frank Sartoris, Andrew Gunselman, Henry Manzler, Ed Kozowyk, Merle DeLancey, Barry Feldman, Alvin Arvio; **PUBLIC RELATIONS STAFF**—Judy Smith, Sharyl Way, Gail Harrington, Ann O'Shea; **ADVERTISING STAFF**—Gary Webeck, Richard Singras, Irving Van Slyke, Jr.; **TECHNICAL ADVISORS**—Hector Sutherland, Ralph Hattersley, Hans Barschel, Norman Thompson, Alexander Lawson, Warren Rhodes.

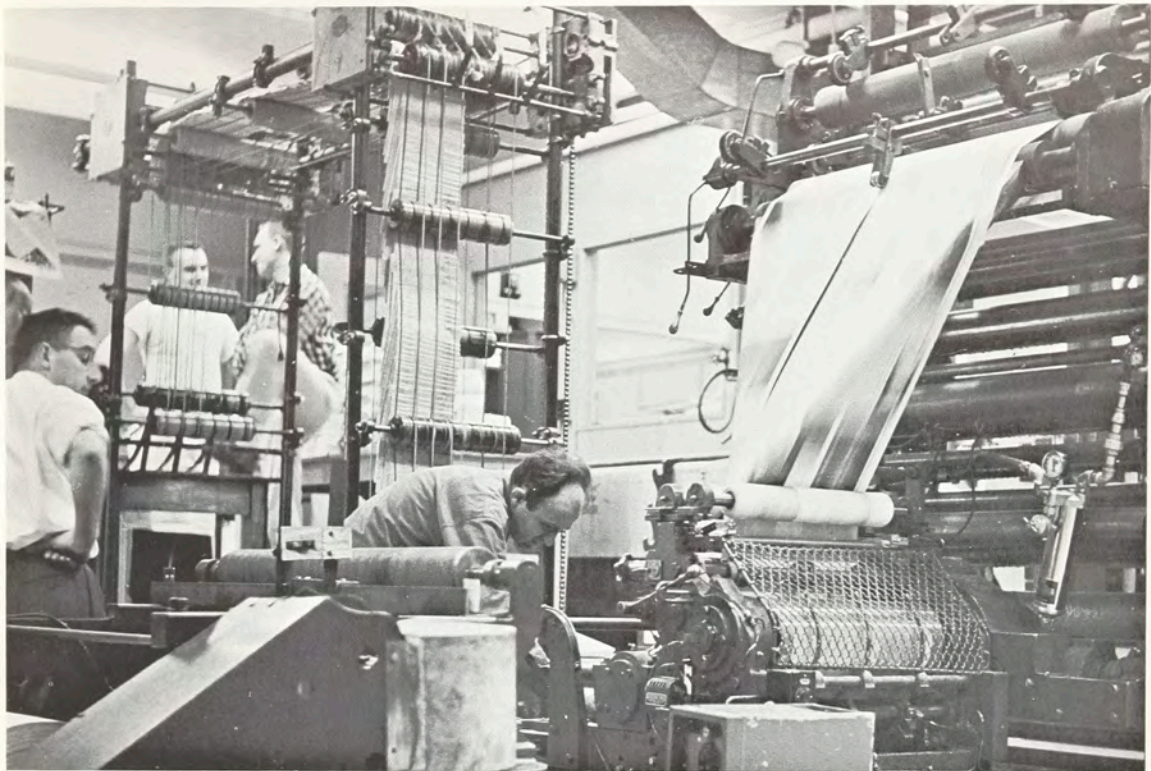

Web Lab (GARD) running *Reporter* on press.



Public Relations Staff (left to right): Ann O'Shea, Judy Smith, Sharyl Way, Bud Lockwood, Gail Harrington.





Seated (left to right): Joe Zigadlo, Bud Lockwood, Jennifer Brennan, Dick Beal. First row (left to right): Gene DePrez, Roger Williams, Ken Seybolt, Sally Marsh, Raelle Wolfe, Esther Mack, Joel Hand, Sandra Glassmire, Jan Nowak, Herbert Johnson, Judy Ross, Sue Joyce, Jan Murray, David Young, Chuck Magin. Second row (left to right): Spence Merz, Matt Bernius, Don Quant, John Brown, John O'Connor, Harry Standhart, Tad Kolacki, Bill Hartman, Robert Rudman, John Lloyd, Fred Marinello, Jim Harity, John Lattimore.

## Student Council

Twelve months and some odd days ago, we, the students of the Rochester Institute of Technology, participated in the first student-wide election of the president and vice president of our Student Council. This day will be long remembered in the history of the Institute as one of the most decisive days in the life of the student government. The election of Kay Finley and Art Gardner, respectively, has been deemed a most important step forward in the attainment of true representation of the entire student body in their government. Student Council meetings, open to all students, were held every Monday in room E-125.

There are four main divisions in the Council, staffed by various committees, each contributing to the smooth functioning of the organization. The four divisions of Council are the Legislative and Financial, Advertising and Publicity, Student Affairs, and the Social Division. It is expected that the next year will bring further changes in the direction of a stronger and more efficient Council, following the precedent set this past year.



"Hmmm. Have student interest . . ."

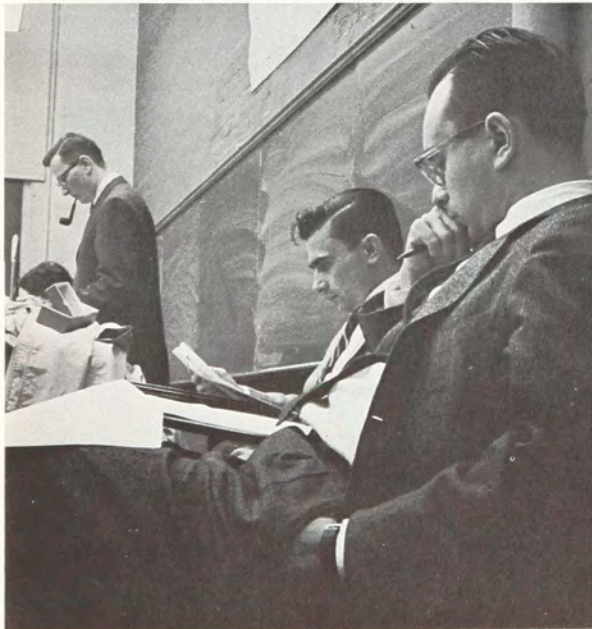

Mr. Draper and Mr. Fram ponder the surplus fund problem.



Kay Finley, President



Ski Club arriving at Mt. Snow, Vermont.

## Ski Club

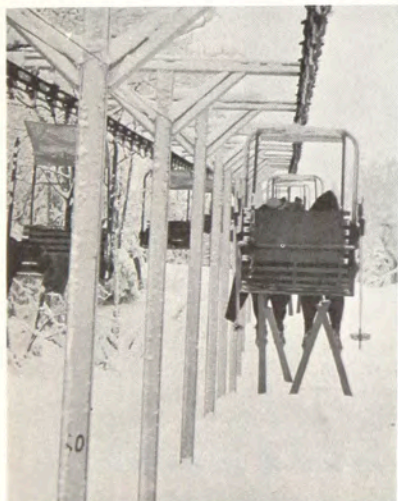

"Did we pay for round trip tickets?"

As the crisp, cool days of autumn ended further thoughts of beach parties, water skiing, and other summer pleasures, the newly-elected officers: Herb Ferguson, president; Jack Porter, vice president; and Don Ruch, secretary-treasurer; ushered in the activities of the Ski Club with a cabin party at Mendon Ponds Park. The event was a successful forerunner of the many enjoyable outings held throughout the school year.

The members were primed with the news of new developments in eastern ski areas, reported from the 1958 New York State Winter Sports Council. Beginners were first spoon-fed with ski movies at club meetings, and then presented with full-course instruction on the slopes. With the landscape cloaked in white, shouts of joy filled the air, as "schuss," "stem," and "sitzmark" became a part of the neophyte's vocabulary.

Thanks to the untiring efforts of the officers and our advisor, Bill Toporcer, the club's 10th anniversary was a very successful year.



Herbert Ferguson, President



The family of Wes Kemp enjoying an evening at home.

## Edgerton Park

Edgerton Park is not exactly a park, but at times there is as much activity and excitement as could occur in any park. Here, at "9 Backus Street," as it is most commonly referred to, is located the married students' apartments, operated by the school.

Each day the mothers take turns overseeing a two-hour nursery period. This gives the remaining mothers a chance to do their morning chores without the assistance of their little ones. Occasionally, all the residents of the building join together in the basement for a "Good Old Backus Blast." Everyone has a chance to become better acquainted and to indulge in some of the finer social activities. There are also numerous "coffee calls," during which the problems of life at Backus Street are dwelled upon. Despite the comments about the lofty ceilings, the murderous stairs to the third floor, and the various other disparaging remarks voiced by the tenants during their stay at the apartments, most of them will remember the "Old Museum" with a certain fondness.



I don't give a damn what your name is fat boy, get those reindeer off my roof!



Now we know what girls look like with pincurs.

## Women's Residence Hall

New experiences come thick and fast in college, and one of the most enriching of these experiences can be dormitory life. The women's residence halls of RIT, Kate Gleason Hall and Francis Baker Hall, furnish an opportunity for approximately two hundred women students to gain skill in social interaction as well as in housekeeping. A variety of social activities encourages cooperation among the residents, and, of course, provides pleasant diversions and happy memories.

Events held this past year included the annual semi-formal dance and the Dorm Formal, which was entitled, "Indian Summer." Several Open House days were declared, giving an opportunity for guests to visit the individual apartments. Halloween, Christmas, and other pajama parties proved to be congenial get-togethers for the women.

The self-governing residence halls are controlled through the Dorm Council, composed of two representatives from each class year, Francis Baker Hall representatives and the dormitory officers. Re-elected as president for 1958-1959 was Jan Carlson, capably assisted by the director, Mrs. Johns, and assistant directors, Mrs. Thompson, Mrs. Metzger and Miss Schon.



First row (left to right): Sheila Sparnon, Peggy McCarthy, Millie DePetro, Judy DeRocher, Elaine Jensen. Second row (left to right): Mrs. Metzger, Miss Schon, Mrs. Thompson, Mrs. Johns. Third row (left to right): Ann Presto, Marilyn Fox, Judy Chambers, Phyllis Fogg, Joanne Taylor, Jan Carlson, Barbara Lincoln, Esther Mack.



Janis Carlson, President



I hate these pictures, I never know what's happening on stage.

# Men's Residence Hall



James Anderson, President



Front row (left to right): Dave Rettig, Robert Young, John Absalom, James Anderson, Gordon Blomfield, John Leavengood. Back row (left to right): Mr. Jerome Mileur, Ken Ihasz, Art Smith, Joe Shields, Ron Carbonier, Frank Cicha, Gary Cox, Mr. Melvin Renfret.



"I wonder what's holding Santa up?"

Another milestone in the short history of the Men's Residence Hall was passed this year. Early in the fall, the dorm was officially named the Nathaniel Rochester Hall. In addition, Student Council gave the final approval to the dorm's new constitution. Projects for the year included the completion of a workout room, the installation of a photographic darkroom, and the renovation of the radio system in the Hall. Now FM music and programed selections are available to the students.

Dorm Council, the governing body of the dorm, served as a unifying factor for these efforts. It provided the necessary funds to further a program of improving facilities and sponsored events of interest to all the residents. The officers of the Council this year were: Jim Anderson, president; John Absalom, vice president; John Leavengood, secretary; and Bob Young, treasurer.

The inhabitants of the dorm will long remember the friendships started while lounging in the College Inn, watching TV, or just loafing in the rooms. Well-remembered also will be the climb to the tenth floor when the elevators failed, the ever-burning cigarette urns and the friendly secretaries in the lobby.



Not too close, Bermuda Schwartz!



# Religious Activities Association

Representation of the entire student body of RIT, promotion of inter-religious activities, a better understanding of different religions, and service to the community and college became the objectives of the Religious Activities Association this past year. The officers are representative of the three main religious groups on the RIT campus.

Under the leadership of our advisor, the Reverend Murray A. Cayley, and our officers, Ben Goldberg, president; Lawrence Pietraszek, vice president; and LeMoyne Day, secretary-treasurer; the organization can boast of many accomplishments. Three R.A.A. dinners, each sponsored by a different religious group, and a Brotherhood Week program, were of prominent importance in achieving the goals of the organization.



Ben Goldberg, President



Left to right: Ben Goldberg, Larry Pietraszek, LeMoyne Day, Gary Webeck, Carrol Gutekunst, John Spear, Ellen Unger.



# Hillel



First row (left to right): Jay Goldberg, Manuel Whitaker. Second row (left to right): Al Wolper, Ellen Unger, Joy Goldman, Abbey Cohen, Rina Pinsky, Harold Goodman.



It must be cold in there!



Harold Goodman, President

*If I am not for myself, who is; but if  
I am for myself alone, what am I; and  
if not now, when? —Hillel*

In this pithy sentence we have a nearly complete philosophy of life: People must take care of themselves and show independence and courage, but they must also concern themselves with other people, while the best time to do anything is immediately. The Hillel group this year, using this saying as its motto, makes an impressive contrast with the original founding group of 1954.

A picnic started off the year, and this was followed by dances, a cabin party, a swimming party, visits with other Hillel groups and a convention. In the cultural area, Hillel had guest speakers who talked on such topics as *The Jew in Medicine*, conducted their own student services on Fridays and held small group bull sessions on religious topics. For the community, Hillel has offered its services to the various hospitals in Rochester and raised money for charitable organizations.

The Executive Board members who helped the president make Hillel a success this year were: Abbey Cohen, Allan Wolpin, Ed Cohen, Manny Whitaker, Joy Goldman, Nelson Garber, Rena Pinsky, Jay Goldberg, Lewis Lawrence and Ellen Unger. Rabbi Henry Hoschander served as the advisor.



John O'Connor, President



Left to right: Fred Guevara, Doris Pesko, Joan Gleason, Rev. Louis Hohman, Bill Fongheiser, Don Boyle, Ray Sekerak, Tom Iten.



"Gee Santa, haven't I seen you on the R.I.T. campus?"

## Newman Club

The year has been a progressive one for the RIT Newman Club. The organization has continued its three-fold program, designed to bring Catholic thought and studies to the campus on religious, intellectual, and social levels.

A course in Catholic Theology under the direction of Father Louis Hohman, our advisor, was supported by Catholic and non-Catholic alike. Father's dynamic, off-the-cuff manner was enjoyed both in these classes and in the regular bi-monthly meetings of the club.

The social program included several events, including picnics, parties, and dances. Most gratifying of all, however, was the annual Christmas party for the children at a nearby neighborhood center.

Our officers were: John O'Connor, president; Tom Iten, vice president; Don Boyle, treasurer; Fred Guevara, educational vice president; Tony Piechnik, social vice president; and Bill Fongheiser, religious vice president.



Front row (left to right): Mary Gamble, Carol Gutekunst, Dean E. Wildrick, Mary Martin, LeMoyno Day. Back row (left to right): Gary Webeck, Conrad Forbes, Merrill Moore, Carl Greene, Kenneth Smith.

## Student Christian Fellowship



Bayliss Hobbs, President

The Student Christian Fellowship is a Protestant student organization affiliated with the Student Christian Movement of New York State. Its ultimate aim is to promote Christian thinking and ideals throughout the world through the medium of fellowship.

Among its social activities are included picnics, bowling and a Christmas party. The highlight of the Fellowship is a weekly discussion related to the understanding of Christian problems and ideals. The two most outstanding events of the year are the fall and spring retreats, where a stronger bond of fellowship is attained through concentrated Christian study.

The officers this year were: Bayliss Hobbs, president; Judy Danks, vice president; Martha Manchester, secretary; Dean Wildrick, treasurer; Lee Swanson and Paul Gottshall, program chairmen; John Clapp, social chairman; Dave Malone, publicity chairman; and Al Westfall, worship chairman.



Business meeting at S.C.F.

The RIT Alumni Association bids welcome to the Class of 1959. As members of the Association, you will be joining with some 12,000 Institute alumni actively engaged in promoting the RIT heritage.

The activities of the Association include projects to aid the co-curricular program of the student body, to provide recreational material for the student, to raise funds for aiding the continued growth of the Institute, and to promote fellowship among the alumni through their common interest in RIT.

The operations of the Association are governed by the members of the Executive Council who are elected by the alumni. To provide a channel of communication between the alumni, the council and the school, the Association underwrites the mailing of the RIT *Reporter* to the individual alumnus.

Highlighting the alumni calendar each year is the annual alumni meeting and reunion, which affords the opportunity of renewing friendships and associations of your college years.



Victor Boris, President

## Alumni Association



A portion of the Alumni Association attending the January business meeting.



James Leicht, President

## Choraliers



Easy Mr. Kaufman, You'll fly out the window!

On various occasions around the campus the harmonic strains of choral music are heard. These melodies are brought forth by the RIT Choraliers, under the direction of Dr. Philip D. Kaufman, to the accompaniment of Mrs. Kaufman.

Students from every department of the Institute are members of the group. Their musical backgrounds vary from no previous choral experience to professional voice training. From this vocal cross-section, Dr. Kaufman molds a well-blended chorus.

The Choraliers' repertoire includes many different types of music, from current popular tunes to the classical choral works. The activities of this successful season included a Fairport concert, the Christmas program, a Lenten service and the Spring Concert, as well as the organization's Christmas Party and Spring Banquet.

# International Student's Club



Dick Compo, President

The International Student's Club is a once-every-other week organization, with the aim of promoting a greater understanding in international affairs. It is a potpourri of nationalities, backgrounds, interests—united together in our common search for this understanding.

Our aim is high. Sometimes it may seem too high, soaring like a runaway balloon in the wind . . . but sometimes we catch the string of this balloon and pull it to earth, only to let it go flying away again.

Necessary to an understanding of international affairs is a knowledge of the problems involved. We acquire this by listening, observing, reading. The present problems of the American Indian, Pearl Harbor, and Opera in America were subjects that caught our fancy during the past year.

A speaker meeting is scheduled each month, and our foreign student members tell of life in their countries at alternate meetings.

This year our officers were: Dick Compo, president; Ron Senungetuk, vice president; Sandra Meek, secretary-treasurer; and Mary Przewaska, social chairman.



Hawaiian dancers add culture to R.I.T.



Dr. Mykola Hadsinskyj lectures on the Hungarian revolution.

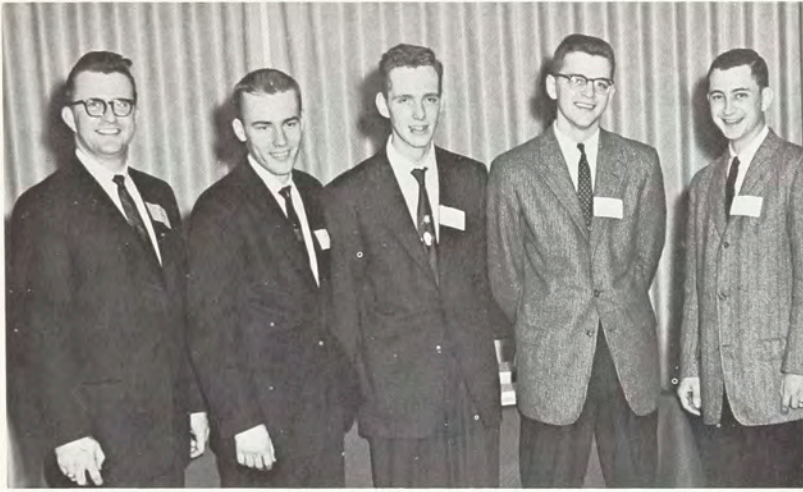

Left to right: Mr. Fitzpatrick, Charles Botsford, Jack Carter, Dick Carlson, Conrad Huskey.



Robert Kohler, President

## Forensic Society

Intercollegiate debate has been organized to serve the principle that: A people, able to argue logically and convincingly proposals for change, is the keystone of democracy. To guide and preserve this free society, leaders in all walks of life must be able to study problems, reach conclusions, and defend convictions. Debate develops these skills in an atmosphere of friendly competition.

The Forensic Society has continued its steady growth on the RIT campus. Under the guidance of debate coach Joseph E. Fitzpatrick and president Robert Kohler, debate has continued with more members and more tournaments attended than last year.

High points of the year included attendance at the invitational New York Hall of Fame Tournament, and RIT's own tournament, with both Canadian and American participation.

During the year, we had almost fifty active debaters and attended twenty-five tournaments, with almost fifteen thousand miles traveled.



Dick Osborn, '57, accepting trophy.





Something out of Anton Chekov?

## Masquer's Guild

Putting on a play is discovering a new world; like traveling to far places, meeting strange people, becoming a different person. When you read a play, you may identify yourself with a character, but when you act in a play, you *are* that character. It is this "becoming" new personalities which takes the long hours of rehearsal, patience and struggle on the part of the cast.

During the rehearsals, there is also a great deal of activity going on behind the stage. There are people building scenery and others seeking out the furnishings that are necessary. Someone is propelling the advertising machinery. The make-up expert is studying fundamentals proclaimed by masters in this field. Directors of various segments are wildly waving their arms, while electricians scurry over the whole area, trailing wires behind their heels. The play before an audience is indeed a product of many purposeful energies.

Some of this year's energies were: Herbert Schuffenhauer, president; Walter Haan, vice president; Joyce Kleber, secretary; and Louis Damico, treasurer.



Herbert Schuffenhauer, President



Arnie what are you doing with that Dixieland record?

The Modern Jazz Society has continued to be the outstanding group on campus to present the finer sounds. Still experiencing growing pains, the membership was more than doubled from the previous year.

The Society went to the Ridge Crest Inn a number of times to hear the various well-known groups in person. Several concerts were quite successfully presented at school. Starting with drummer Art Blakey, various guest speakers were heard. The Friday noon record session in E-125 proved to be a popular place for good friends getting together and listening to what's new.

The rhythm section consisted of: George Hausmann, president; Buck Hoefler, vice president and social chairman; Sue Sokol, treasurer; and Don Riecks, corresponding secretary. After building the organization to its present level, it will be interesting to see how it develops in future years.

## Modern Jazz Society

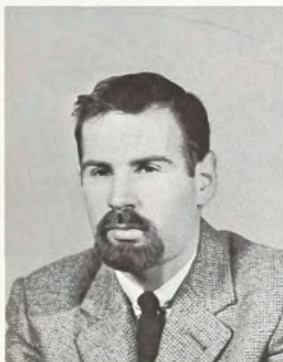

George Hausman, President



It's wonderful to see such devotion.



American Chemical Society in person.

The student affiliate chapter of the A.C.S. serves as a professional organization for the chemistry students at RIT. Cooperating with the national organization, its purpose is to create a better understanding of professional life and obligations, as well as to allow all chemistry students and faculty members to meet on common ground.

This year, with the help of our faculty advisor, Mr. Hennick, and the encouraging response of the students, a program was planned which helped the members gain more knowledge of their chosen career. At our monthly meetings we presented a variety of activities which included motion pictures, speakers, and lectures by the members.

Officers for the year were: Carl Frank, chairman; Paul Werner, vice chairman; Charles Murphy, secretary; Felix Jakubowski, treasurer; and Douglas McMane, program chairman.

## American Chemical Society



Left to right: Paul Werner, Mr. Hennick, Charles Murphy, Dick Whitbourne.

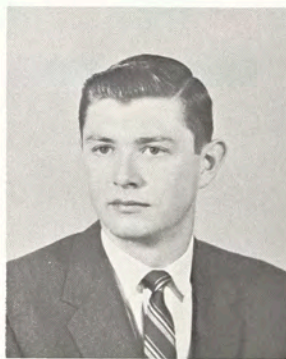

Paul Werner, Vice Chairman



A mock Faculty meeting at A.S.A.S. costume party.



John Fitzgerald, President

## Art School Art Society

A small, but interested group of Art and Design students, with Mr. Howard Brown, advisor, organized the Art School Art Society this year. Conceived as an honor society, the A.S.-A.S. is composed only of the top fifty percent of the second, third, and fourth year students, with admission on an invitational basis. The officers: John Fitzgerald, president; Morris Kirchoff, vice president; and Joan Cobb, secretary.

Social functions were kept at a minimum in order to concentrate on the real purpose of the group—to enable the members to share in and take advantage of the cultural events and field trips that only an organization of this type would be able to sponsor. One of the most outstanding projects this year was a juried exhibit of paintings by the art students, while the Artists' Models' Ball, built around the Charles Addams' theme, was hailed as a tremendous success.

## Camera Club

The inauguration of a streamlined Camera Club at RIT has been possible, due to high student interest and an enlarged membership from a variety of the departments. The future photographers and technicians found a chance to experiment with their chosen vocation, to compete with others, and to simply enjoy themselves.

The annual picnic at Genesee Valley Park began the active year, and featured a zestful hula-hoop contest. Many outstanding men in the photographic field took part in our lecture series. The Christmas party, salons, and social activities rounded out the year, which was culminated by the traditional banquet for the presentation of awards and the installation of new officers.

The officers this year were: John W. deCampi, president; Joel Hand, vice president; Jack Hustler, secretary; and Jack Blackert, treasurer. Our thanks go to Mr. Edwin M. Wilson for his assistance as our advisor.



The fabulous trio of Shoemaker, Todd and Savage entertaining at the Photography Christmas party.



John deCampi, President

The Craft Club sponsors lectures, movies, visits to outstanding exhibitions, and displays of student work, in addition to disseminating information relevant to students in the crafts. It also offers an opportunity to relax and talk over matters with others of similar interests. Membership includes the entire full-time student body at the School for American Craftsmen.

To welcome the freshmen, a get-oriented cabin party was held in Powder Mill Park. Amid the camaraderie of foaming steins and twirling hula-hoops, students and faculty members became better acquainted. One of the programs this year was a slide lecture based on the recent book by Alexander Eliot, editor of *Time Magazine*, entitled *Three Hundred Years of American Art*.

Our officers: Dan Mortell, president; Woody Smith, vice president; Carol Hoffman, secretary; and Russ Castiglia, treasurer. We wish to thank our advisor, Mr. Hobart Cowles, for his cooperation and assistance this year.



Dan Mortell, President

## Craft Club



I don't see anything so funny!

# Inter-Varsity Christian Fellowship

Inter-Varsity Christian Fellowship is an interdenominational student group, established to deepen the spiritual life of students through Bible study, prayer, and Christian fellowship. Inter-Varsity in its self-governing capacity has affiliated chapters or informal groups in colleges, universities, nurses' training schools, and hospitals throughout the country.

During the past year, Inter-Varsity has held daily meetings in E-128 at which individual students have taken charge of the program of group discussions, Bible studies, quizzes, and prayer requests. Once a month there have been evening socials, such as the autumn cook-out at Durand Eastman Park, the presentation of the newly emphasized field of Christian literature by the Christian Book Store, a Christmas party, and in the spring, a banquet with the University of Rochester and the Eastman School of Music.

Highlights of the year included monthly meetings with schools of Western New York State and fall and spring weekends at Lake Canandaigua.

The officers were: Wayne Eklund, president; Robert Rightmyer, vice president; and Nancy Lawrence, secretary.



Wayne Eklund, President



The Bible is still the best seller.



James Tisdale, President



Seated: Bob Cully, Bill Fongheiser, Jim Anderson, Bruce Jaworsky, Bob Wheaton. Standing: Dario Armanini, Jim Tisdale, Joe Farage.



Conference of the "wheels."

## Pi Club

The Pi Club is a Printing Department organization, formed to provide information supplementary to the regular curriculum, and to help the student obtain a better understanding of the printing industry. These aims are achieved through film presentations, speakers from the industry, and field trips to leading printing firms and suppliers of the graphic arts in and around the Rochester area. In addition to the educational activities of the club, several social events are included in the program for the year.

In the past year, the Pi Club has again become one of the largest organizations on campus, its membership numbering about 150. The annual Pi Club Freshman Mixer was again a huge success; the Printing Week Banquet and the First Annual Spring Picnic rounded out the social calendar.

The officers were: Jim Tisdale, president; Bob Cully, vice president; Bill Fongheiser, treasurer; Jim Anderson, recording secretary; Bruce Jaworsky, corresponding secretary; Bob Wheaton, education chairman; Joe Farage, social chairman; Dario Armanini, publicity chairman; John Loudis and Nelson Garber, printing chairmen; and John Schweikert, constitution chairman. Mr. Richard Beresford, Jr. is the club advisor.



# Amateur Radio Association



Russell Heuer, President



TW5V This is TW5W . . . Over.

The RIT Amateur Radio Association was organized to provide recreation and advancement for the licensed radio amateur, and to assist students who wish to obtain an amateur radio license. The Association has been assigned the call sign K2GXT by the Federal Communications Commission, and its licensed members operate from their ham shack in the penthouse atop the Eastman Building.

During the past year new equipment was added to the shack, both to improve the effectiveness of the radio station and to permit its operation by Novice and Technician class licensees. Weekly code and theory classes have been well attended by members who are striving to obtain their F.C.C. license. Present club membership includes representation from nearly all departments of the Institute. It is possible to send messages anywhere in the United States and to several foreign countries, as a free service to the students and faculty members.

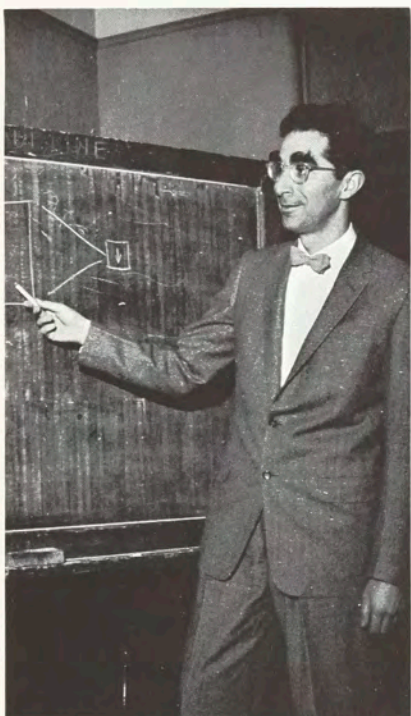

Daan Zwick from Kodak.



Henry Bartels, Chairman

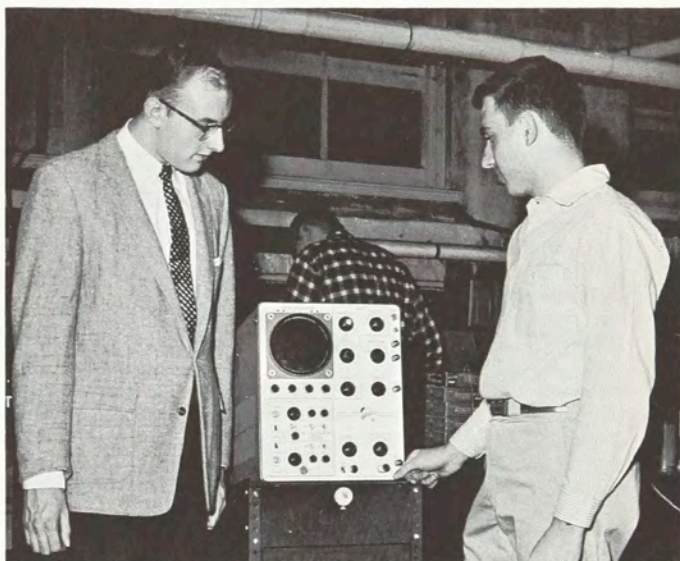

Dan Ruffle and Russell Hyer looking at a Tetric Oscilloscope.

## S.M.P.T.E.

The RIT Student Chapter of the Society of Motion Picture and Television Engineers is now completing its third year. The purpose of the group is to keep its members informed of the many technological advances in the field of motion pictures and television. It has done so through a series of lectures and a tour of a local television studio.

Several of the lectures given during the past year have been: "Basic Principles of Color Television," delivered by Mr. Kenneth Kimpton, instructor of electronics at the Institute; "Sharpness and Contrast in the Projected Image," given by Mr. Ralph M. Evans, Color Control Department Head, with the Eastman Kodak Company; "Printing Motion Pictures from Color Negatives," by Mr. Daan Zwick, from the Eastman Kodak Company; and many others.

Also for the edification of our members is the affiliation with the national organization which brings to us, through monthly journals, the latest developments in the field. We are planning to keep the RIT Student Chapter active in the future by continuing such programs as these.

# Tox Club

The RIT Tox Club, now chartered by the National Field Archery Association and the State Field Archery Association, has almost doubled its membership over last year, its initial year at RIT. Several members also belong to either or both the National and State as individuals.

In conjunction with their membership, the club members participate in tournaments sponsored by other chartered clubs who have set up outdoor field archery courses.

Officers were: Kenneth Oaks, president; William Athawes, vice president; Stephen Orbine, secretary; and Joseph Bates, treasurer. The advisor is Mr. Raymond E. Werner.

Because of its increased membership, the club purchased new target butts, which now provide an increased target space, permitting more members to shoot at one time. Additionally, several intra-club indoor shoots were held, including an individual handicap shoot and a team competition shoot.

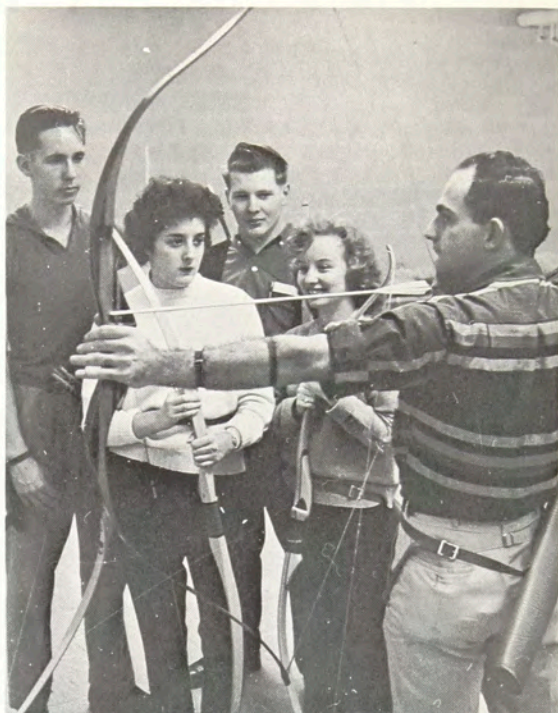

Whose head is the apple on?



"You can tell by the irregular shape of the feathers that it's an Apache arrow."



Kenneth Oaks, President



Alright Eybers, get off the ground!

## Lettermen's Club

Great strides have been taken during the past year in promoting Institute athletics. Under the active leadership of our president, Ed Baucum, the Lettermen's Club published a sports program, covering the winter sports, which was sold at basketball games. It contained pictures of the cheerleaders and of the basketball, wrestling and fencing teams, together with rosters of the basketball and wrestling squads.

This year, for the first time, the Lettermen's Club awarded a trophy to the fraternity which displayed the most active support for the athletic teams. This resulted in a definite increase in the interest of the student body toward athletics at RIT.

Each year at the Sports Banquet, the Outstanding Athlete Trophy is presented. For the school year 1957-1958 the trophy was awarded to George Cook, a member of both the basketball and baseball teams.

The Club is composed of the varsity lettermen from RIT's six major sports: basketball, wrestling, fencing, baseball, tennis and cross-country harriers. This year's officers, in addition to Baucum, are Ken Eybers, vice president; Jim Dollar, treasurer; Marilyn Fox, secretary; and Doug Crone and Martin Siebach, faculty advisors.

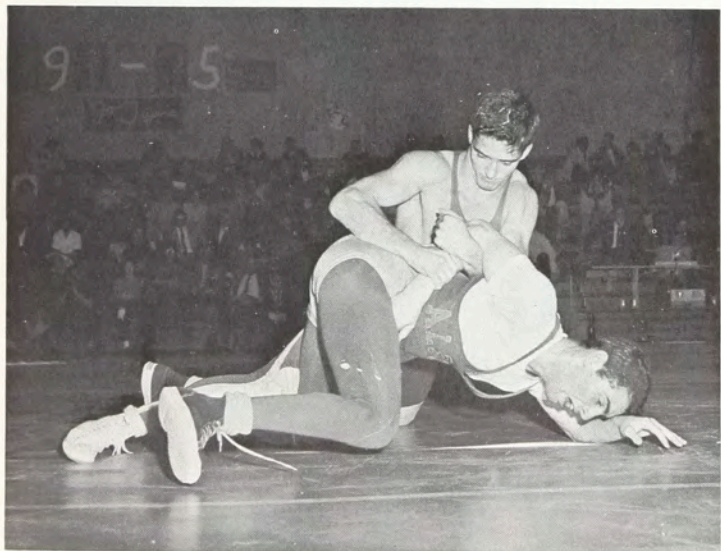

"Oh goodness, he tore my last pair of leotards."



Harold E. Baucum, President

# Inter-Organizational Council

Cooperation and coordination between the organizations on campus depend upon the smooth operation of the Inter-Organizational Council. Council membership includes representatives from the residence halls, Greek-letter organizations, special interest groups, and departmental groups. In recent years, the Council has grown with the increasing number of student organizations founded at the Institute. Meetings are held regularly to discuss and solve problems facing the organizations and their activities.

The support and suggestions of all the groups have strengthened Inter-Org, and have created an important role for the Council. Working with the Social Division of Student Council, Inter-Org established policies and schedules for all social events and any other activities affecting student organizations.

The president and social chairman of each group, as representatives to Inter-Org, strive to iron out any difficulties and differences that may arise, and thus assure a smooth-running co-curricular program.



Kay Finley, President

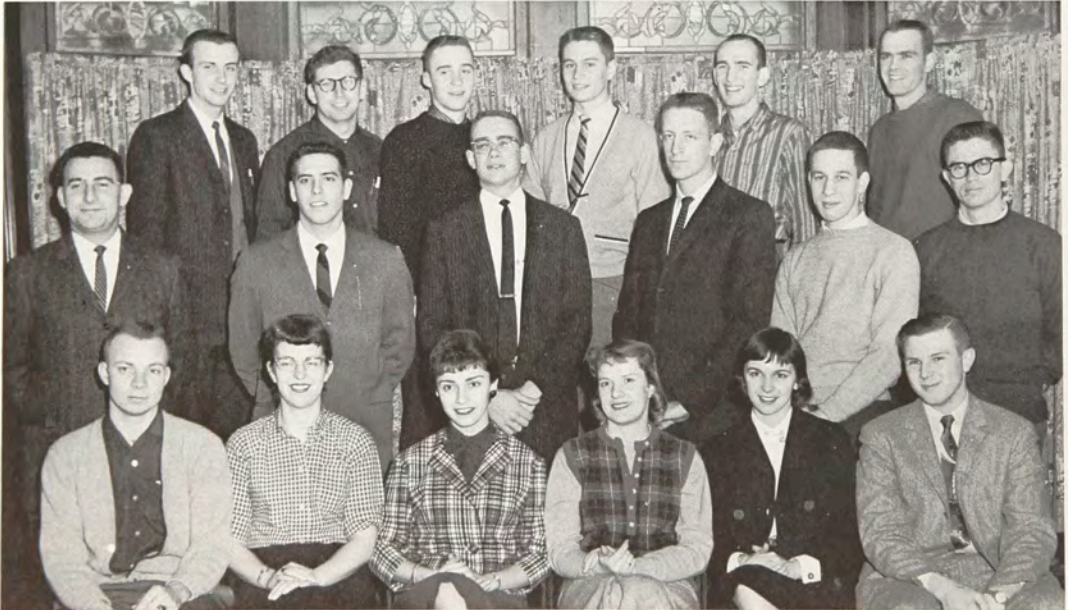

First row seated (left to right): Gerald Sahlin, Janis Carlson, Dorothy Mitchell, Suzanne Joyce, Brenda Armstrong, James Leicht. Second row (left to right): Myer Gotz, Zale Koff, John Beusch, Matthew Bernius, David Anderson, Fred Guevara. Third row (left to right): Harold Lockwood, Manuel Whitaker, Walter Haan, Robert Kohler, Harrington Moore, John O'Connor.

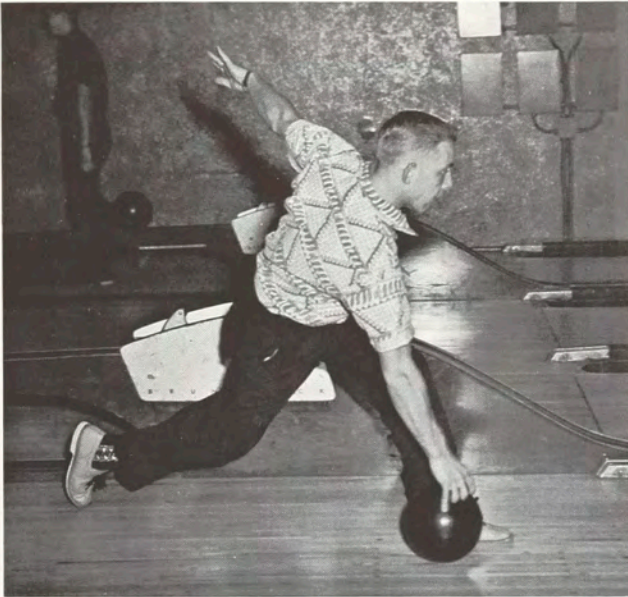

Jim Ball trying to pick up a split.

## Bowling League



Lawrence Dambrose, Secretary



Now where the  $\alpha\%$  \$ is that spot!

One of the newer organizations on the RIT campus, the Bowling League, has completed two successful years. The past campaign saw the league expanded to fourteen teams.

Meeting weekly on Wednesday afternoons at Webber's Palace of Bowling, the bowlers matched their skill against various opponents. The competition for trophies provided a strong stimulus for each member to improve his game, while even the lowest-average keglers found that bowling is a healthful and satisfying sport.

The season was climaxed by a banquet for the league members at which the individual and team trophies were presented.

The officers for the year were: Dick Sekarak, president; Larry Dambrose, secretary; and Frank Catanzarite, treasurer. Thanks to our league organizer, Larry Dambrose, we look forward to an even more successful year in the 1959-1960 season.

The American Society of Tool Engineers, Student Chapter 18, is in its second year, offering students the opportunity of advancing their scientific and technical knowledge beyond the realm of the classroom. The RIT Chapter is the largest student chapter in the country, having an active membership of over 100 mechanical engineering students.

The program presented by the A.S.T.E. this year encompassed a wide variety of speakers, seminars, plant tours and lectures, in addition to several social activities.

A high point in our program was the lecture, *Fuel Injection Systems*, given by an expert from General Motors, with an experimental factory car and several fuel injection units on display. A Student-Faculty Mixer and Forum was sponsored by the A.S.T.E. as a service to the Mechanical Department's student body. A formal banquet concluded the year with the presentation of student and faculty special achievement and recognition awards.

The officers: Robert Miller, chairman; Albert Puttlitz, first vice chairman; Hank Moore, second vice chairman; Paul Landers, secretary; Roger Aceto, treasurer; and Mr. Sherman Hagberg, advisor.



Robert Miller, Chairman

## A.S.T.E.



Peter DeTiere discusses fuel-injection.

## S.A.M.

A mutual interest in the furtherance of the basic principles of business brought to the RIT campus, this year, a university chapter of the Society for the Advancement of Management. S.A.M. is a recognized national professional organization of management in industry, business, government, and education.

The basic objectives of this new organization are: 1) to bring closer together business executives and the students preparing to go into business; 2) to serve as an effective medium for the interchange of information on the problems, policies, and methods of industry and management, and 3) to provide members with the opportunity to participate in the functions of management, in an organization dedicated to the promotion and advancement of the art and science of management.

Activities of this first year have included research projects, round-table discussions, panel meetings, and community activities, where many leaders of business and industry have presented an inside view of the field of management.

The officers: Louis Damico, president; Robert Barnes, vice president; Nancy Gardone, secretary; John Norton, treasurer; and Mr. Stanford Phelps, advisor.



Bob Barnes getting a point across at a meeting of S.A.M.



Louis Damico, President





Charles Dyer, President

The Rifle Club, formed to increase knowledge and interest in match shooting, techniques and sportsmanship, is a member of the National Rifle Association of America. This membership in the NRA, together with the acquisition of a senior instructor, has given the Rifle Club all the necessary prerequisites for entering inter-collegiate competition.

New and better equipment was purchased from dues, and constant practice at the Commercial Street Range has provided a ready team of sharpshooters, who are aiming their sights for inter-collegiate and other competitive matches. These matches will be listed on the RIT sports events card in the near future.

Additionally, the group offered a Hunters' Safety Course to all students under 21 years of age, to promote better fire-arm safety.

## Rifle Club



Get him Tennessee, dead center!

The flashing silver blades of the Skating Club have cut their way to another successful year. The group utilizes the excellent facilities in the Ritter-Clark building for the learning and improving of skating skills. The goals of the club are to promote more interest in the sport, and create enjoyment, friendship and relaxation through skating.

Skating sessions every noon offered the skaters free individual and group instruction. Parties, exhibitions, and skating films were presented for the enjoyment of the members. One of the focal points of the year was the group's attendance at the National Figure Skating Championship competitions, held both at our rink and in the War Memorial. Carol Heiss deserves congratulations for her fine performance.



Martha Manchester, President

## Skating Club



The most beautiful form I've seen in many a year.



What'cha givin' out there Martha!



Peanut gallery.



Hold that Tiger.

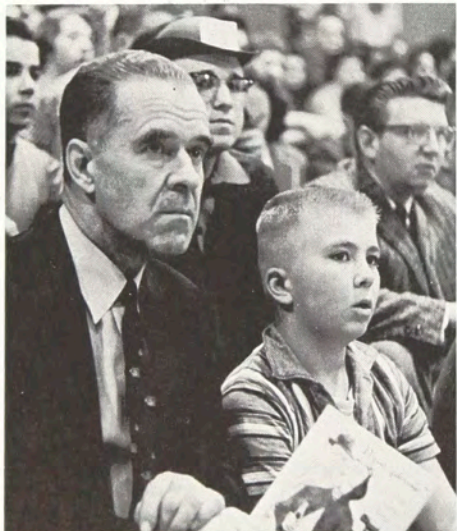

Son: Gosh, I wish I could play like Ed Baucum.



Tiger has lost his head.



"We want a touchdown."

## At the Ball Game . . .



Modern day Rudy Vallee.

# GREEKS



19 | 59





## MR. CAMPUS

The connotations denoted by the title of "Mr. Campus" include both honor and prestige. The candidates for this title are nominated and supported by the three sororities and the girls' dorm, with the nominations announcement marking the beginning of the pre-Spring Weekend advertising and publicity campaigns. The nominees are floated in the parade and feted during the weekend festivities, until the time of the Saturday dance. Balloting is done at the dance, on the basis of popularity, scholastic endeavor, and participation in school activities. The announcement of the new Mr. Campus is made at midnight, the king is crowned, and expected to live happily ever after.

Don Lenhard was chosen as Mr. Campus for the year 1957-1958. Mr. Lenhard was an August graduate of the Printing Department. During Don's life at the Institute, he served as editor of *Techmila*; as art editor of the *Reporter*; as treasurer of the Pi Club; as a member of Student Council and Inter-Organizational Council; and as a member of Gamma Epsilon Tau, the international honorary professional graphic arts fraternity.



Robert Grunzinger President James Alkofer Eric Anderson



Richard Banks Jack Blackert Cortland Burt Richard Burkhart



Peter Bunnell John DeCampi Charles Dyer



Chris Earhardt Carol Edwards Herbert Ferguson Jack Franks

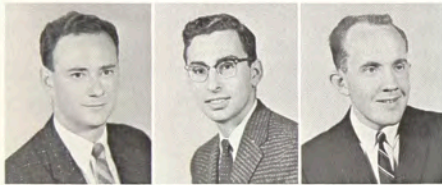

Leslie Frederick Leslie Greenberg Joel Hand



Roger Hammerlund Marvin Hardee Weston Kemp Robert Kohler



Fred King Robert LaTorre Luther Lentz



Harold Lockwood David Malone John Manhardt Thomas McLoughlin



Guy Mordeaux John O'Connor Arthur Pavelle



Charles Penoyer Ray Pfoutz Peter Pfluke Donald Riecks



Clarence Robertson Richard Seudder Harold Short



Joseph Simpson Joanne Taylor Ronald Villard Robin Watson



# Delta Lambda Epsilon



Bob Kohler (wearing tag) and Bud Lockwood having a ball at the Spring picnic.

Density over Log of Exposure, the symbol of Alpha Chapter of Delta Lambda Epsilon, the professional photographic fraternity, is an expression of the density of a photograph in relation to its exposure. Founded in 1952, the fraternity's aims are continuously growing in response to the needs of its members. There are three tenets which the organization uses as constants in planning for their educational and social activities.

The first: Fraternity functions need not be non-educational. Lectures by noted individuals are sponsored throughout the year. A high point of this year's activities was a lecture by Ansel Adams at the Ninth Annual Brehm Memorial Lecture.

The second: Personal performance in any field of endeavor may be improved, if the individual has a goal for which to strive. To provide stimulus within the group, high scholastic standards have been established and must be maintained by all members.

The third: Relaxation fulfills an important need of any individual. A program of social events, such as picnics, banquets, and informal get-togethers is provided and serves to promote comradeship among the members.



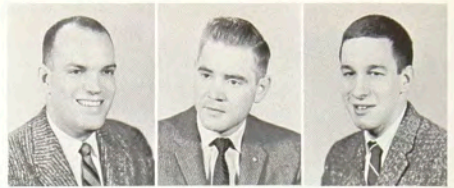

James Howe  
President

Edwin Allen

David Anderson



Edward Baucum

Richard Beal

Leon Benikas



Matthew Bernius

Martin Borah

Richard Borghi

Howard Bliss

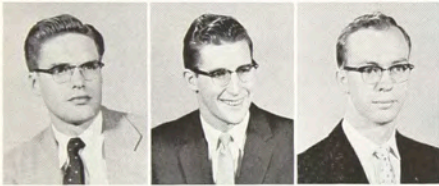

William Busan

Charles Chauncey

Gerald Clark

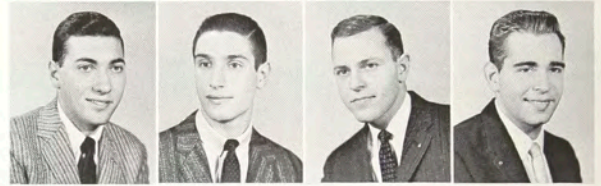

Paul Cubeta

Barry Feldman

Arthur Gardner

Edward Gross



Terry Hagen

William Holmes

William Hudson



Paul Kienzle

John Lattimore

John Markowski

Edward  
McDermott



Nicholas Mihael

Richard Nally

William Oberg



Stephen Orbine

Robert Pazda

Dever Pedley

Richard Smith



James Tisdale

David Vanable

Warren  
Wallerstein



Frank Warren

Robert Wheaton

Norman Winkler

Mr. Alexander  
Lawson, Advisor



Dr. Roy B. Eastin, Executive Officer, GPO, speaking at the GET banquet.

## Gamma Epsilon Tau

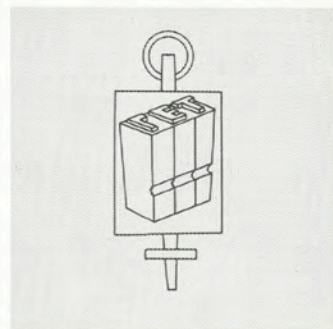

Three years ago, Zeta Chapter of Gamma Epsilon Tau, the international honorary professional graphic arts fraternity, was installed at RIT. During these three years the fraternity has made considerable progress in the preservation and furtherance of the graphic arts industry. Zeta Chapter has attempted to not only increase the knowledge of its members, but also to broaden the scope of the printing industry.

Because the printing industry is highly competitive and increasingly technical, new methods and processes are constantly being evolved. Via the media of tours, lectures and informal meetings, the members of GET, Institute faculty, and men from industry discuss problems arising within the graphic arts field. Professional men in the graphic arts areas are invited periodically to discuss subjects ranging from paper chemistry to plant management.

A dynamic profession demands a dynamic organization, and the brothers of GET are striving to retain and expand their position in this growing field.



Matthew Bernius  
President

Paul Aloia



John Alsup

Robert Beech

John Beusch

Peter Clark



Martin Cooler

Maurice Coppin

Lando Dominici



Paul Eisman

Newell Follett

Sidney Goldsmith

Paul Grenzback

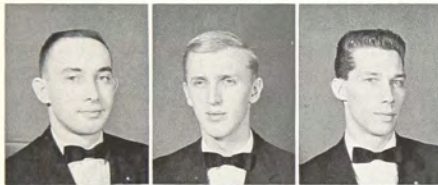

Norman  
Gruschow

Terry Hagen

Larry Henig

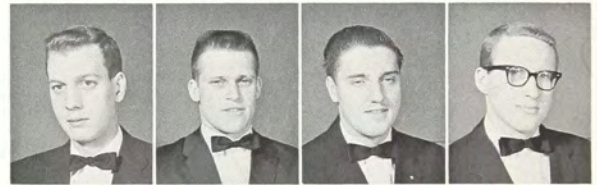

Serge Hornos

Erwin Kipfer

Martin Konopka

Donald Moore



Richard Morse

David Ochenrider

Robert Pazda

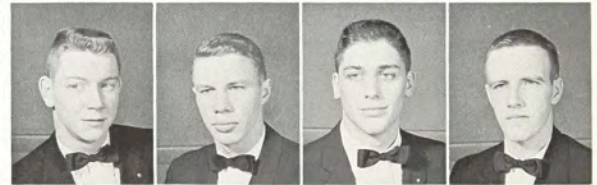

Gordon Price

Raymond  
Rauscher

Robert  
Rheingrover

Charles Riter



James Ryan

Robert Schaefer

Dick Schantz



Charles Schild

Richard Sekerak

Howard Sherry

Rollin  
Shoemaker



Salvatore Sinare

James Treloar

Charles Watkins

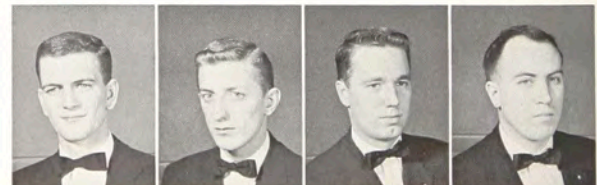

Joel Welch

Robert Wilbert

Richard Wolcott

Bernard Logan  
Advisor



A wrightouseguysletsee youpullthosegutsin.

## Gamma Phi

Gamma Phi Fraternity, founded at RIT in 1950, reached a pinnacle of success this past scholastic year. Due to the close-knit, smooth-running organization that Gamma Phi has become, the fraternity's weekend, Harvest Festival, was again a large success.

Brotherhood in Gamma Phi has achieved a meaning which goes deeper than merely befriending our own brothers; it is being a friend of the whole community, working with others to make the community a better place in which to live. This is accomplished in a number of ways, some of them more obvious than others. We aid the Red Cross in their handicapped children's swimming program and in sponsoring dances at the Monroe County Home. These are the more obvious methods, but of equally great significance are the everyday actions of the brothers. Each one tries daily to offer advice and assistance that will benefit the community.

The commendable traits developed within the brothers will be carried throughout life. Perhaps the largest single factor in the development of this pattern of life is our motto, which sums up all that we stand for: "Der Gemutlichkeitverein," to brotherhood and good fellowship.



Pledges lending support to the RIT Tigers.

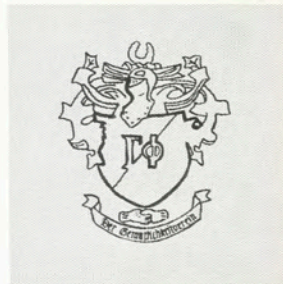



Zale Koff  
President

Robert Adler

Edwin Allen



Wesley Bernhardt

Dick Bojanowski

Arnold Cardillo



Rawdy Clark

Dick Corcoran

Peter Faucetta

George Folsom

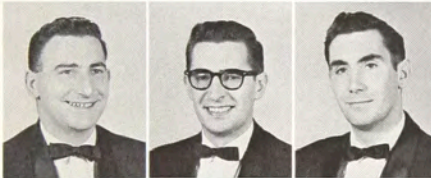

Meyer Gotz

Frank Gubernat

Ronald Hilbrecht



William Hughes

Lou Latragna

Richard Irland

Ron Johnstone



Richard Justino

Roy Kohler

Donald Mackey



Raymond  
Mahoney

Henry Manzler

Robert Mariow

Robert Morris



Harry Ormiston

Richard Platten

Joe Reynolds



Edward Rydzewski

Jose Sibal

William Sloan

William Swanson



William Turri

Kenneth Tornvall

Stephen Tregnaghi



Robert Wahl

Joe Zigadlo

Edward Zonneville

A host of blessings has been showered upon our chapter this year, due to the intrinsic values in rendering social and welfare services to our school and community. It has been our achievement and our renewed goal to be a constructive part of both of these groups. In our turn, we have received valuable training in the organization of student affairs, and a knowledge of each other which can only be gained by working and cooperating together.

Our chapter, founded in 1916, was known as Chi Delta Phi. In 1949 we became affiliated with Kappa Sigma Kappa, an international fraternity. Through this association, we have gained a greater group of acquaintances, a broad welcome in many colleges, and an inexhaustible pool of knowledge. Our alumni chapter has helped us tremendously in achieving our goals by their unquestionably loyal support of our group.

Individually, each one of us has been bettered, each of us has advanced in his struggle for recognition, and each brother has been bound by a tie that will never be broken.

## Kappa Sigma Kappa



Santa Huggsie pleases 'em all.



Brother Moskowitz looks in on the pledges.





Roy Wilson  
Chancellor      Yernon Abbott



Harold Adler      Dennis Anel      Joe Ange      Samuel Bettman



Charles Branch      Leroy Britz      William Colestro



Gerald Della Torre      David Drazin      Nick Dubyniak      Robert Ehrenberg



Dominick  
Fantauzzo      Barry Feldman      Beryl Frank



Warren Frankel      Ben Goldberg      Herbert Goldberg      Jay Goldberg

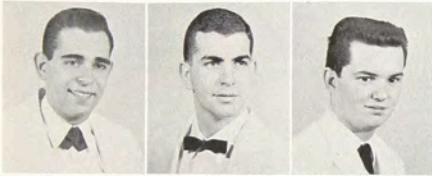

Ed Gross      Larry Guzzetta      Harold Halpner



Thomas Hetrick      James Krenek      Mel Kruger      Charles Loescher



Wayne Lohr      Peter Maddalena      Robert Malinowski



Joseph  
Materdomine      Charles Mehr      Palmer Newman      Eugene Okun



Morton Polsky      Koger Proseus      Mike Ragofsky



Kamel Richane      Joel Schraeger      David Sigfried      Bill Slowe



Paul Stevelman      Howard Weinberg      Robert Wiley



Al Wolpin      Larry Zinter      Val Johnson  
Advisor      Jerome Mileur  
Advisor





Pledges, who told you to take your hats off?

## Tau Epsilon Phi

Probably the most essential characteristic of a successful fraternity, of any organization, is a feeling of collective pride. Reflecting upon the past year, it becomes apparent that the charter members of Rho Tau must have realized this need, because this past year has witnessed the achievement of many of the fraternity's objectives.

During the latter part of the fall quarter, Rho Tau was transformed into the newest chapter of Tau Epsilon Phi. The change was slow and deliberate, with the brothers keeping in mind the goals which were formulated at the fraternity's inception.

Every Tau Epsilon Phi brother will agree that it has been a year to remember—our first pledge class, the events we sponsored, such as the slightly legendary "Birthday in Purple," and finally Spring Weekend—all these things were simply the fruits of this feeling of collective pride.

Every Tau Epsilon Phi pledge learned of this feeling, and each one knows that to better the fraternity next year and in the following years, it must be present. We train our pledges with this in mind, knowing that the rewards lie in the future.

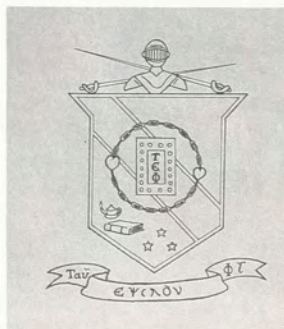



Fred Guevara  
President

Bob Allis

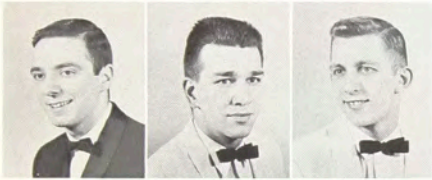

Reno Antonietti

Jerry Antos

Jim Ball



Mike Ballo

John Bartholomew

Corky Burt

John Channell

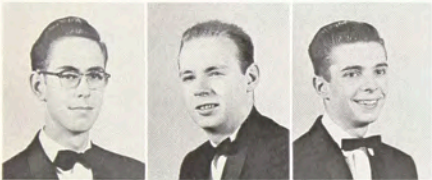

Len Cone

Marty Cook

Larry Dambrose



Andy DeMarco

Jack Franks

Ron Gallo

Bob Harriger

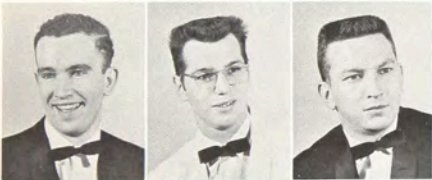

Bob Hory

Bruce Jaworski

Ken Johnson



Jack Jordan

Jim Kennedy

Bernie  
Kochanowski

Jack Komara



Mo Lysher

Dick Martin

Jack Pekala



Charles Prey

Bob Ruddman

Gerry Sahlin

Ray Schlapfer



Cromwell  
Schubarth

Doug Thayer

Brian Tolbert



Tom Vokes

Darrell  
Weichenthal

Bill Wilson

Tom Strader  
Advisor

# Theta Gamma



Look at all of those smiling faces.

This year Sigma Theta Gamma reached a long-awaited goal. The fraternity purchased a large brick house at 29 Atkinson Street. Purchased during late July, this was the first fraternity house on the RIT campus.

Converting the sixteen room building, at that time divided into small, gloomy apartments, into a unified home for a rather large "family" was to be no easy task. A massive job lay ahead.

Within a short time, a first floor room was completely remodeled for our advisor, Tom Strader. Bits of brightness began to show through as the brothers scrubbed, sawed, hammered, plastered and painted.

Now, at the end of the year, the Theta Gamma house is a bright, clean, spacious lodge, capable of housing twenty-two brothers. A kitchen was equipped early in the year, with as many as seventy-five hot, home-cooked meals a day being served in the dining room. As soon as the kitchen was in operating condition, our house became a home.

The Theta Gamma house, where the brothers held their weekly meetings, their bull sessions, poker games and songfests, and their most enjoyable weekends has immeasurably strengthened our brotherhood and added to the enjoyment of our college years.





INTER-FRATERNITY COUNCIL (left to right, seated): Cromwell Schubarth, Roy Wilson, Joel Welch, Matt Bernius, William Hughes (left to right, standing): Cortland Burt, Jim Krenek, Charles Riter, Richard Justino.

## Inter-Fraternity Council

To provide a medium for the exchange and interchange of ideas, programs, and purposes between all fraternal groups looking toward the continual improvement and advancement of fraternal life, is the primary motivation of the Inter-Fraternity Council. The actions of the Council are administered by the president and two elected representatives from each fraternity on campus.

For its place on the social calendar, IFC presented its third annual Variety Showcase, and, in conjunction with the Inter-Sorority Council, sponsored an All-Greek Party.

Supplementing the social program, the Council organizes an Inter-Fraternity basketball and softball program, with trophies being presented to the victorious fraternity in each league. As an inducement for the maintenance of high academic achievements, the IFC scholastic trophy is awarded to the fraternity that maintains the highest grade-point average during the year.



Joel Welch, President



INTER-SORORITY COUNCIL (left to right, seated): Francis Metzger, Patricia Morrow, Judy Upton, Dona Frisbie, Judy DeRocher. (left to right, standing): Dorothy Mitchell, Barbara Lincoln, Esther Mack, Suzanne Joyce.



Judy Upton, President

## Inter-Sorority Council

Now in its thirty-ninth year of existence, Inter-Sorority Council was founded for the purpose of assembling the sorority girls on campus, and to provide governing rules to help advance sorority life. It is comprised of the president and two elected representatives from each sorority.

Rush Tea and pledge period dates are set by the Council. During the fall quarter, Inter-Sorority sponsors its own tea to acquaint the freshman girls with all of the sororities at RIT.

The Council sponsors an Inter-Sorority Ball, at which a trophy is presented to the sorority with the highest scholastic average.

The Council is proud of its accomplishments and hopes to continue to further understanding among the sororities at RIT.



They sure don't look like they're studying to me.

## Alpha Psi

Wearing the blue and gray of Alpha Psi Sorority, the new pledges were proud to proclaim their promised dedication to the furtherance of friendship, sisterhood and loyalty. With the dependable and competent help of our new advisor, Mrs. Marshall, the sorority has completed another year to reflect creditably upon the girls of Alpha Psi.

Many traditional activities were carried on, which included the awarding of a scholastic trophy to our sister with the highest scholastic average, the continued work with the swimming classes for physically handicapped children, and several successful baked food and pizza sales.

Particularly high standards were set for the promotion of our Mr. Campus candidate, since Alpha Psi has sponsored the winning Mr. Campus for the past three years. Our almost-new brothers of Sigma Theta Gamma deserve much credit also for the high interest and enthusiasm of the girls during our memorable joint social activities.



Pledge relaxing for a change.



Diane Hollowell  
President



Kitty Ballister



Sunny Banfield



Doris Bernecker



Jacquie Bradford



Patricia Burke



Barb Burritt



Janice Chilson



Jeanette  
Christensen



Bev Clarke



Ellen Cody



Abbey Cohen



Lori Cross



Joyce Deisinger



Joann Fantaci



Jean Fisher



Kay Fix



Dona Frisbie



Linda Giles



Elaine Jensen



Kay Kaiser



Lillian Kingston



Joyce Kleeber



Esther Mack



Joan McAdam



Glad MacIntyre



Sharon McKinney



Judy Niger



Fran O'Connell



Nancy Oliver



Joane Poling



Ann Presto



Pat Riker



Gretchen Roschek



Rosemary Ruscio



Barb Schmidt



Myra Schorner



Mary Shaughnessy



Anne Struble



Myrna Tillapaugh



Cyndi Ward



Jean Williams



Joyce Williams



Maija Ziraks



Margaret Marshall  
Advisor



Look, that coat I bought last week is on sale.

## Delta Omicron



Sue Joyce  
President

Dody Andrew

Brenda Armstrong



Delta Omicron Sorority exemplifies the lasting bonds of sisterhood by upholding the high ideals of friendship, fellowship, loyalty, unity, and tradition.

Our projects include active participation in the programs of the American Red Cross and presentation of our annual show to the Veterans of Bath Hospital. With our brother fraternity, Gamma Phi, we aid in the crippled children's program, and we share our Christmas spirit by Christmas caroling and providing a needy family with a Christmas basket and gifts.

The intangible bonds of sisterhood and fraternal fellowship are strengthened through our association and activities with Gamma Phi fraternity. With them, we have enjoyed many social events such as hayrides, parties and joint meetings.

With the introduction of a hula-hoop contest as well as our annual jitterbug contest, Delta Omicron's mixer was a hilarious success.

We are always proud to present our pledges proclaiming our sorority colors of black and orange in their neat attire. They represent the continuity and future of our sorority.





Beverly Banker Sally Breeze Elizabeth Brucato Ruth Burrell



Judy Chambers Bonny Combort Pat Cowper



Marlene Davis Carol Decarlo Judy DeRocher Millie DiPetro



Betty Dunn Carol Edwards Margaret Farrell



Louise Field Marilyn Fox MaryAnn Gankas Katie Gatzeman



Sally Gerber Nancy Gifford Dorie Hahn



Karen Lake Dorothy Lasher Gail Lewis Joan Louden



Peggy Luther Jackie Malone Sally Marsh



Judy Miller Joan Morris Irene Mulhauser Jan Murray



Marilyn Ottamano Dorothy Parker Judy Pembroke



Deanne Penello Gail Preston Janet Ross Sylvia Schlinger



Marilyn Schroeter Cecelia Sciadon Sue Shaddock



Sheila Sparnon Joanne Taylor Judy Upton Sharyl Way



Kathy Wilson Pat Young

Phi Upsilon Phi is celebrating its 40th successful year on the RIT campus. Retaining the high standards of friendship, unity, fidelity and scholarship, the sisters of Phi Up carried out these objectives to their fullest extent.

Throughout this year, as in the past, a vigorous charity program was conducted, including such projects as work at the Multiple Sclerosis Hospital, Hillside Orphanage, and the Clarissa Street Settlement House. Baskets to commemorate the Christmas and the Easter seasons were distributed, and various community and national drives were participated in by the sisters.

Sorority, however, also has a lighter side. Phi Upsilon Phi started the year with the first open event—"A Hick Hayride." This was followed by our "South Seas Tea" for freshman girls. Next on our schedule was our constructive pledge period, followed by an initiation dinner-dance. Continuing through the year, we enjoyed many joint parties, dances and meetings with our brother fraternity, Kappa Sigma Kappa. It is our belief that unity and co-operation between the sisters of Phi Upsilon Phi and the brothers of Kappa Sigma Kappa is of the utmost importance.

The year drew to a close with our participation in the 1959 Spring Weekend and our installation dinner.

Our officers: Dorothy Mitchell, president; Janis Carlson, vice president; Patricia Mathews, recording secretary; Joan Gleason, treasurer; Cynthia Gibbs, corresponding secretary; Carroll Barnes, chaplain; and Patricia Tillinghast, social chairman.

## Phi Upsilon Phi

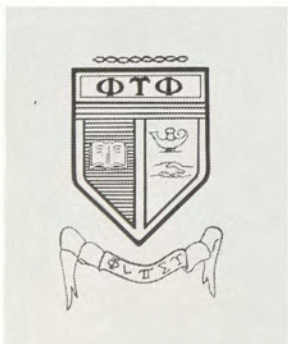

Dorothy Mitchell acquaints a pledge with the ways of a sorority.



Dorothy Mitchell  
President  
Carroll Barnes  
Ann Becraft  
Nancy Bell



Evelyn Bly  
Joyce Bordwell  
Pat Byrne  
Jan Carlson



Jan Dunkle  
Phyllis Fogg  
Cindy Gibbs  
Sandra Glassmire



Mary  
Henderickson  
Judi Hinchliffe  
Carol Hoffman  
Kay Johnston



Joan Lindstrom  
Dee Lombardo  
Leni Lyman  
Jeanette  
MacDonald



Lynda Marz  
Pat Mathews  
Brenda Naatz  
Ann O'Shea



Peggy Shea  
Sue Steiner  
Nancy Storelli  
Connie Taylor



Sue Crane  
Judy Danks  
Sandra Drumm



Joan Gleason  
Sue Guenther  
Sonya Hanville



Sarmita Kampe  
Glenda LeBeau  
Barbara Lincoln



Kay MacDonald  
Dorothy  
MacIlwaine  
Pat Morrow



Sylvia Sarfaty  
Ann Schoenstein  
Jane Shapely



Pat Tillinghast

## Battle of the Sexes



"I can do anything you can do better."



"I can do anything you can do better."

# Queens

*Harvest Moon Festival*

*Snowball*

*Sweetheart Ball*



Sharyl Way



Gail Harrington



Sylvia Sarfaty

# ATHLETICS

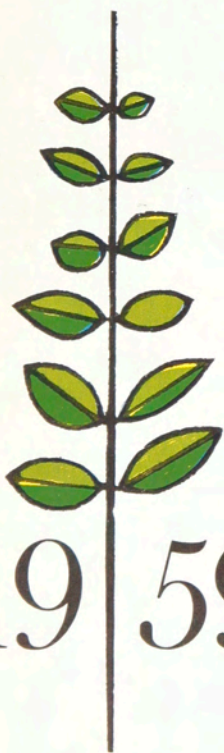

19 | 59





In Memoriam of Robert Robertson



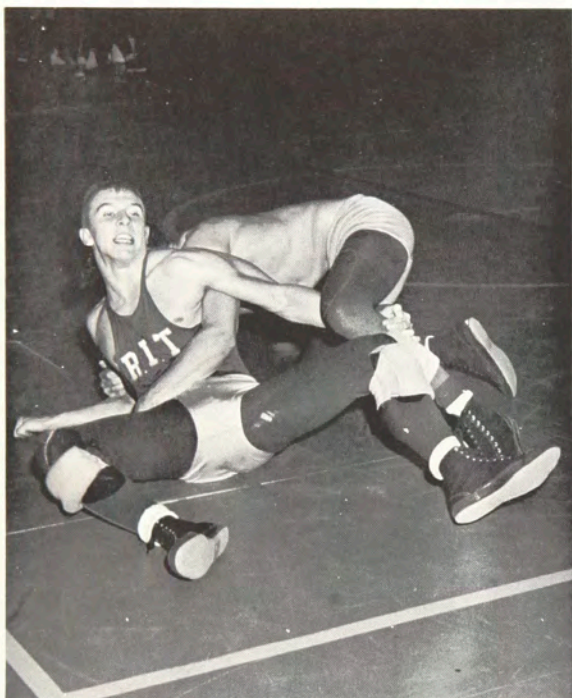

Working hard for a reverse.



Missakian trying for a five-pointer.

## Wrestling

Coach Earl Fuller's wrestlers completed the season in winning form, capturing twelve victories out of fifteen matches. The varsity wrestlers started the year by thrashing Western Reserve and Case Institute. They also were victorious over Ithaca, Oswego State, Winona, U. S. Merchant Marine Academy, and Baldwin-Wallace.

The wrestlers were captained by Jerry Huffman, who had an 11-1 record including four pins in the 147 pound division. At 123 pounds the team had Charley Missakian, sporting an 8-2 record. Competition was offered in this weight class by Bob Bryan. Wrestling at 130 pounds were Doug Cullen and Roger Aceto. Cullen was hampered by injuries to his hand and elbow, while the versatile Aceto was a good utility man.

Ramon West, wrestling at 137 pounds, compiled a 10-2 record. He defeated Clyde Simpson, who placed second in the 4 I's (Individual Invitational Interstate Intercollegiate) Tournament of 1957-58, during the match with Baldwin-Wallace. Pressure man Jim Kennedy wrestled at 157 pounds, and Dick Zoyhowski wrestled in the 167 pound class. These two play-makers wrestled one weight class above their normal weight, to afford the team strength in the heavier classes.

At 177 pounds, the Grapplers had Bob Cully, and the heavyweight division was represented by Ken Klaus. Klaus gave the varsity team their first real heavyweight in many years.

Last Christmas the men participated in the Wilkes-Barre Tournament at Pennsylvania. The team placed sixth in a field of forty. Ramon West was RIT's standout, finishing fourth in the 137 pound class. On March 13th and 14th the matmen traveled to Case Institute to take part in the 4 I's Tournament. The Niagara AAU Tournament was held at RIT on April 3rd and 4th, to complete an eventful season.



One guy has a disadvantage—he only has three fingers.



WRESTLING (kneeling): Jerry Huffman (left to right, standing): Chuck Missakian, Douglas Cullen, Kenneth Klaus, Bob Cully, Ramon West, Jim Kennedy, Earl Fuller.

**1958-59 Record**

RIT	32	Western Reserve	0
RIT	31	Case Institute	3
RIT	19	Ithaca	13
RIT	24	Oswego State	6
RIT	22	Winona	8
RIT	13	West Virginia	15
RIT	6	Waynesburg	20
RIT	20	Cortland	10
RIT	24	Alfred	10
RIT	20	U.S. Mer. Marine Acad.	5
RIT	29	Baldwin-Wallace	3
RIT	3	Lockhaven	23
RIT	25	Clarkson	2
RIT	25	Toronto	5
RIT	31	Univ. of Buffalo	0



Jerry Huffman, Captain



Earl Fuller, Coach



FRESHMAN WRESTLING (kneeling): David Zoyhofski, Paul Rode (left to right, standing): Bob Bryan, Dan Winger, David Shirley, Louis Rendano, Earl Fuller.

## Freshman Wrestling

The freshmen wrestlers, under the careful handling of Frosh Coach Dick Moyer, split their matches during the season, finishing with a 3-3 record. The jayvees downed Cortland, Oswego State, and Alfred Tech; but lost to Ithaca, Lockhaven, and Cornell University.

The wrestlers were led by team captain Dave Zoyhofski at 177 pounds. The other members of the team were Paul Rode, 123; Louis Rendano, 130; David Shirley, 137; Dan Winger, 147; Joe Andreano, 157; and Bert Salk in the heavyweight class. Zoyhofski, who was the outstanding freshman wrestler, led his teammates in the wins and pins department. He achieved a 6-0 record with four pins to his credit. Winger was a close second with a 5-1 mark and three pins. Rode trailed the pair with a 3-3 record and two pins.

The West Point Invitational for freshmen was a two-day event, held on March 13th and 14th at West Point. RIT's jayvee team performed well against the tough competition. Such well known schools as Navy, Penn State, Rutgers, Harvard, and Cornell participated in the contest.

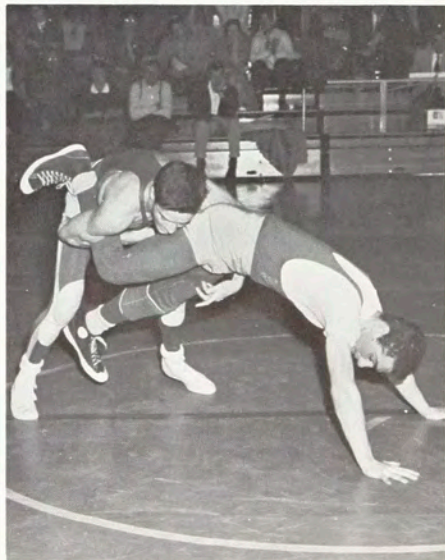

All you have to do is kick his arms and you've got a takedown.



Milko and Beardsley control the boards.

# Basketball

Under Coach Lou Alexander, Jr., the 1958-59 basketball quintet of RIT achieved its most successful season in several years. The Tigers won sixteen games and dropped two. Scoring history was made by the Kentucky Colonel, Ed Baucum. Baucum topped Ken Hale's old record of 1,044 points scored in a player's career, by amassing the amazing total of 1,287 points in four years.

Rounding out the first five are co-captain Ken Rhoades, senior Arnie Cardillo, junior Ron Milko, and a graduate of last year's frosh team, Don Paladino. They were ably backed by a bench composed of Ken Eybers, Harry Beardsley, Chuck Riter, Ed Joslyn, Henn Totsas, Kay Kramer, and Henry Werking.

The two losses were handed to the Tigers by Oswego State Teachers College in a photo finish 58-57, and by Baldwin-Wallace in a 79-72 thriller. The season saw victories over such teams as a highly touted Oneonta State, Brockport State, Toronto University and Utica College. The Cagers hit the century mark on two occasions, totaling 103 points to beat a surprisingly strong Fredonia State 103-100, and romping over the Oneonta squad 102-69.

RIT sponsored the Rochester Institute of Technology Invitational Tech Tournament on March 13th and 14th, the first tournament in the country to involve only technical colleges. In addition to the RIT squad, Clarkson College of Technology, Lawrence Institute of Technology, and Rennselaer Polytechnic Institute took part.



Ed Baucum, Co-Captain



Lou Alexander, Coach



Ken Rhoades, Co-Captain



**BASKETBALL** (left to right, seated): Henry Werking, Ed Joslyn, Daryl Baucum, mascot; Don Paladino, Charles Riter. (left to right, standing): Henn Totzas, Kay Kramer, Ken Rhoades, Ron Milko, Ed Baucum, Arnie Cardillo, Ken Eybers, Lou Alexander Jr.

**1958-59 Record**

RIT	79	Brockport State	60
RIT	76	Plattsburgh	65
RIT	83	Potsdam State	72
RIT	83	McMasters	51
RIT	69	Roberts Wesleyan	52
RIT	72	Baldwin-Wallace	79
RIT	82	Fredonia State	51
RIT	98	Utica	85
RIT	102	Oneonta State	69
RIT	70	Toronto	64
RIT	78	Brockport State	59
RIT	73	Buffalo State	66
RIT	57	Oswego State	58
RIT	103	Fredonia State	100
RIT	88	Utica	69
RIT	88	Clarkson Tech.	76
RIT	75	Roberts Wesleyan	50
RIT	87	Alfred	78



If it's good, you had help.



Scramble for the rebound.

## Freshman Basketball

Although lacking height, the freshman basketball team totaled a record of eight wins and five losses. Under Coach Bob Klos, who was a court standout at RIT several years ago, the frosh had a 7-1 mark at the halfway point in the season. Unfortunately, they went into a tailspin and dropped four of their next five games.

Forward Dick Peck was the leading scorer for the team, averaging 16 points a game. He was followed by John Berdine, a guard, with 13 points. The rest of the team is composed of captain Bob Dillman, Bill Colestro, Bob Broderick, John Hustler, Harold Connor, Fred Plank, Lynn Kendrick, Chuck Sickles, and Jake Jakubowski.

This was the second year for Bob Klos to be at the helm of the freshman team. The jayvees held victories over Brockport, Utica, Hobart, U. of R. Medical School, R.B.I., and The Bryant and Stratton Business Institute.



FRESHMAN BASKETBALL (left to right, front): Bob Klos, coach; Dick Peck, Bill Colestro, Bob Dillman, John Berdine, Chuck Sickles, Hal Connor, Jack Hustler. (left to right, back): Bob Broderick, Lynn Kendrick, Fred Plank.





From the way he swings, I'd say he's got to break a window.

# Baseball

The RIT baseball team ended the 1958 schedule with nine wins and three defeats. The big man in the pitching department during the season was Martin Smith, who won a fantastic seven games and lost but one. Smith did well as a hitter also, carrying a hefty .294 average at the close of the season. Other hurlers of the 1958 campaign were Gene Dondero (2-1), and Howard Aldinger (0-1). Although Dondero's record is not equal to Smith's, it is worth mentioning Dondero's remarkable 0.78 earned run average for the season.

Two of the strong men in the hitting and fielding areas will be sorely missed this season. They are George Cook and Fred Moss. Cook led the regular players in batting, with a .409 average, and was considered a very good fielder. Moss, on the other hand, carried a .275 batting average, but was known as the man who could come through when the long ball was needed.

To make things tougher for this year's team, a fifteen game schedule is on tap, as compared to thirteen games scheduled last year. Coach Lou Alexander, with a few new prospects in mind, commented: "The team may be weaker, but a successful season still looks promising."



Harold Zilka, Captain

## 1958 Record

RIT	11	Roberts	6
RIT	2	Potsdam	0
RIT	7	Buffalo U.	6
RIT	16	Geneseo	3
RIT	18	Geneseo	6
RIT	4	Buffalo U.	2
RIT	7	Clarkson	6
RIT	5	Buffalo S.	3
RIT	9	Roberts	4
RIT	4	Brockport	10
RIT	2	Brockport	7
RIT	1	Oswego	3

# Tennis

Registering six wins in seven attempts, RIT's tennis club developed into one of the strongest and most improved teams on the campus. The Netmen, under the careful handling of Coach Bill Toporcer, topped such well known colleges as Canisius, Potsdam, Brockport State, Buffalo State, and Niagara University. The team's march towards an undefeated year was halted when Alfred University edged the Tigers 4-5, in the closing match of the season.

The Racquets were led by captain Bob Gelder. Members of the team included Allen Lupton, Richard Beal, Charles Mattison, Randy Clark, Charles Prey, Gene Okun, and Dave Drazin.

Bob Gelder and Allen Lupton completed the year undefeated, posting seven victories apiece. Gelder has now registered 35 wins for the Netmen in his three years of varsity competition.

Aided by the return of Dick Greene, this year's team should be just as powerful as during the previous season, and Coach Toporcer anticipates a successful series ahead.

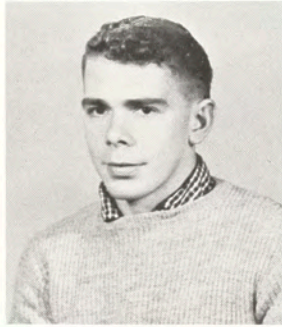

Robert Gelder, Captain

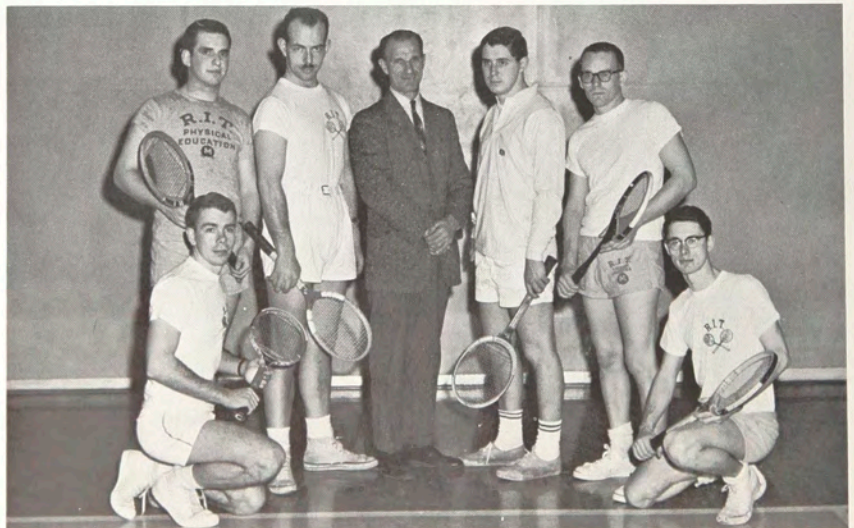

TENNIS (left to right): Bob Gelder, David Drazin, Gene Okun, Coach Bill Toporcer, Al Lupton, Dick Beals, Dick Greene.



Okun and Drazin practicing at the RIT gym for the coming season.



Drazin displays some fine form.

**1958 Record**

RIT	6	Canisius	3
RIT	6	Niagara	3
RIT	7	Brockport	2
RIT	8	Potsdam	1
RIT	5	Brockport	4
RIT	8	Buffalo S.	1
RIT	4	Alfred U.	5

# Men's Fencing

The 1958-59 fencing season saw a highly touted men's team defeat all challengers except one to register a 9-1 record. The team was supported by a strong sabre squad, composed of captain Bill Streeter, Neil Connon, and Ron Bambas. The three-man combination held a .700 average or higher.

The epee section was made up of veterans Derry Mounce, Sid Goldsmith, and Jim Mason. The foil division had fencing standout Dick Greene, John Capurso, and Edward Kozowyk. Dick Greene snapped Rico Buchler's record of 15 consecutive winning bouts, by winning a consecutive 20 matches.

On March 14th, RIT's defending champions held the annual North Atlantic Intercollegiate Fencing Conference Championships here at the Institute. Such universities as Boston, Toronto, Fordham, Syracuse, and Buffalo attended the contest.

## 1958-59 Record

RIT	18	Brandeis	9
RIT	14	Buffalo	13
RIT	13	Oberlin	14
RIT	17	Western Reserve	10
RIT	25	Utica	2
RIT	20	Syracuse	7
RIT	14	Toronto	13
RIT	15	Case	12
RIT	15	Buffalo	12
RIT	22	Hobart	5



En Garde, you fool!



FENCING (left to right, seated): Eddie Kozowyk, Ronald Bambas, Sidney Goldsmith, Jim Mason. (left to right, standing): William Streeter, Gabor Mershall Neil Connon, Derry Mounce, Dick Greene, John Christoffel, manager.

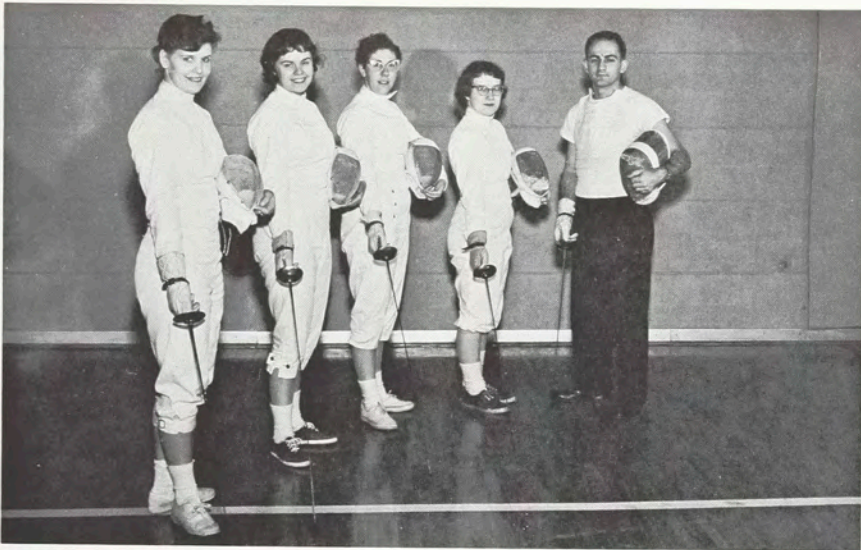

WOMEN'S FENCING (left to right): Ann Herbert, Sheila Sparnon, Captain, Jan Chilson, Sandy Meek, Paul Scipioni, Coach.

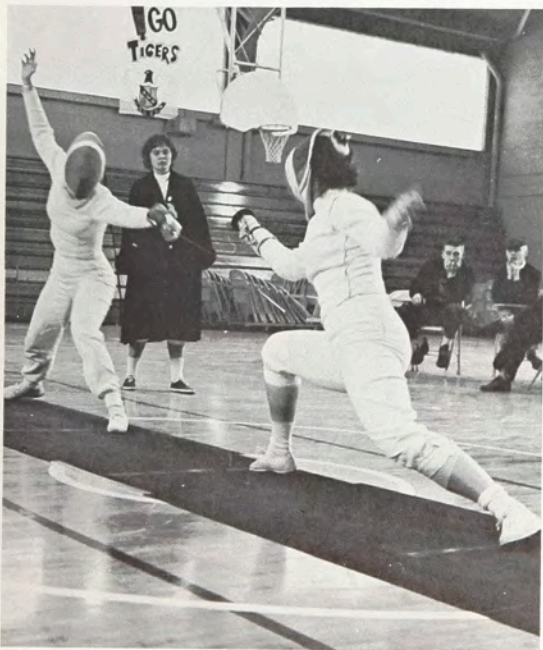

"Ha, wench, now you will feel the steel of my blade!"

## Women's Fencing

The women's fencing team of RIT, composed of sophomores this year, won three matches and drew one tie, as compared with their winless record of the previous season. This improvement in the use of the foil weapon can be partially credited to Coach Paul Scipioni. Through constant practice and experience, the women succeeded in regaining the reputation they once had as a top contending team.

The season opened with a triangular meet in New York City, where the Tigerettes tied Patterson State, and downed Hunter and Brooklyn Colleges.

At the Junior Women's Foil Tournament, sponsored by the Amateur Fencing League of America on November 2, 1958, Ann Herbert captured first place honors, and she was closely followed by third place winner Janice Chilson.

This year the fencing squad members were: Ann Herbert, Janice Chilson, Sandy Meek, and Lynda Marz, led by team captain Sheila Sparnon.

### 1958-59 Record

RIT	10	Hunter College	6
RIT	9	Brooklyn College	7
RIT	8	Patterson State	8
RIT	9	Elmira College	7



Flaps down, throttle open, Henn Totsas prepares for take-off.

# Cross Country

Another addition to the field of sports at RIT was recorded during the past year. The Institute can now boast of a budding cross country team. Plans for the organization of such a team were drawn up upon the receipt of a notification from the N.C.A.A. to the effect that a fall sport was necessary if RIT wished to qualify as a member of the N.C.A.A.

A man well-qualified for the job, Mr. Ackley, was chosen to coach the new team. Mr. Ackley, an instructor for the past three years in the Mechanical Department, was a cross country coach for twenty years at Monroe High School. His 1949 team captured the sectional championship title, which is the highest honor any team can achieve.

According to Mr. Ackley, the lack of co-ordination apparent at the beginning of this year prevented many boys from participating in the sport. This lack of co-ordination was partly due to the late start in the organization of the team, and partly due to the inexperience of the runners on the team.

However, with its encouragingly large male enrollment, the Institute can expect to sponsor an excellent cross country team within the next few years.



Henn Totsas, this is your life!



Lee Ackley, Coach



Henn Totsas, Captain



# Varsity Cheerleaders

A new look was displayed this season by the varsity cheerleaders, as they appeared in stunning uniforms of navy and white skirts with matching white sweaters. Perhaps these costumes were partly responsible for the enthusiasm which the girls demonstrated repeatedly.

It was obvious at the pep rally, the first held by the school in many years, the night before the RIT-McMasters basketball game, that their optimism was infectious. The cheerleaders, despite freezing weather, performed admirably as they led the crowd in old cheers and introduced some new ones.

This spirited team, whose fine performances sparked the varsity team on to victory, is composed of: Marilyn Fox, captain; Deanne Penello, Patricia Tillinghast, Joan Morris, Pat Young, and Brenda Armstrong.



"Gee—they haven't changed the scoreboard yet."



VARSVITY CHEERLEADERS (left to right): Pat Young, Marilyn Fox, Joan Morris, Deanne Penello, Brenda Armstrong, Pat Tillinghast.

# Junior Varsity Cheerleaders



Wha Hoppen? Where are all the other fans?

The junior varsity cheerleaders also donned the sparkling new uniforms this year, in the same navy and white as those worn by the varsity cheerleaders. The jayvees deserve an appreciative hand from the school for the spectator spirit they aroused at the freshmen basketball games.

The jayvee girls did a fine job in backing the varsity cheerleaders at the RIT-McMasters game pep rally. The aggressive junior squad performed both old and new cheers, and gained the support of the participating audience.

The girls' stimulating cheering spurred the freshmen through a winning season. Captained by Sondra Drumm, the members of the junior varsity cheerleading squad are: Millie DiPietro, Pat Morrow, Elizabeth Brucato, Lynda Marz, and Sharyl Way. Elizabeth Brucato and Sharyl Way were elected to regular membership on the jayvee team this year.



Sharyl Way, Kay Fix, Camille Di Pietro.

# DEPARTMENTS



19 | 59





**Alfred Johns**  
*Director of Student Personnel*



**Alfred Davis**  
*Director of Public Relations*



**Leo Smith**  
*Dean of Instruction*



**Frank Benz**  
*Comptroller*

# ADMINISTRATION

The Administration exerts the gravitational force that holds the various offices and departments together and emits the signals that enable all these segments to function as a co-ordinated body.

The Office of Dean Smith publishes the Dean's List, administers Institute policy, and establishes the academic program.

Under Mr. Alfred Davis, the Public Relations Department compiles and distributes official Institute publications, and houses the Alumni Association.

Supervised by Mr. Alfred John's office are: Student Activities, Housing, Registration, Counseling Center, Medical Department, and Veteran's Affairs.

The new Comptroller, Mr. Frank Benz, has under his direction all Institute accounting, the Book Store, the Cafeteria, Buildings and Grounds, and the investment of endowment funds.

There are many friendly and familiar faces the student may nod to in the halls, without ever quite learning which names match up with them. These people make up the Administration. These individuals, many of whom the student may never know by name and may never have direct contact with, are vital to the very functioning of the Institute.



**Burton Stratton**  
*Evening School Director*



**Robert Belknap**  
*Director of Student Activities*



**William Toporcer**  
*Assistant Director of Student Personnel*



**Reverend Murray Cayley**  
*Chaplain*



**Edna Johns**  
*Director of Women's Residence Halls*



**Florence McNair**  
*School Nurse*



**Victor Murphy**  
*School Physician*



**Melvyn Rinfret**  
*Director of Housing*



**Thomas Strader**  
*Librarian*



**Margaret Vetter**  
*Manager of Book Store*



**James Wilson**  
*Educational Research*



**Robert Tollerton**  
*Purchasing Agent*



**Keith Mosley**  
*News Bureau*

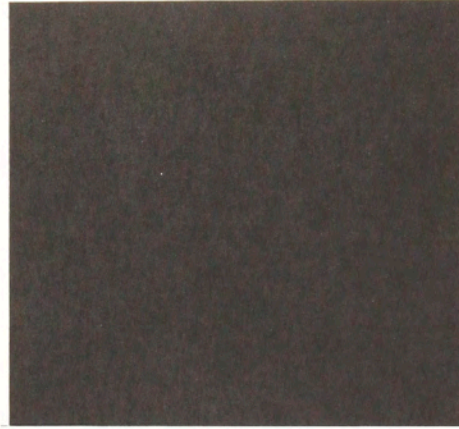

In Memoriam of Frederick Kolb

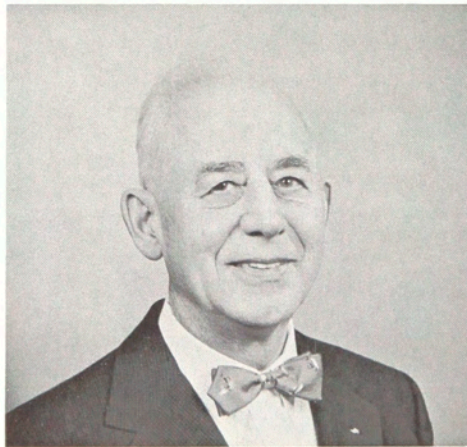



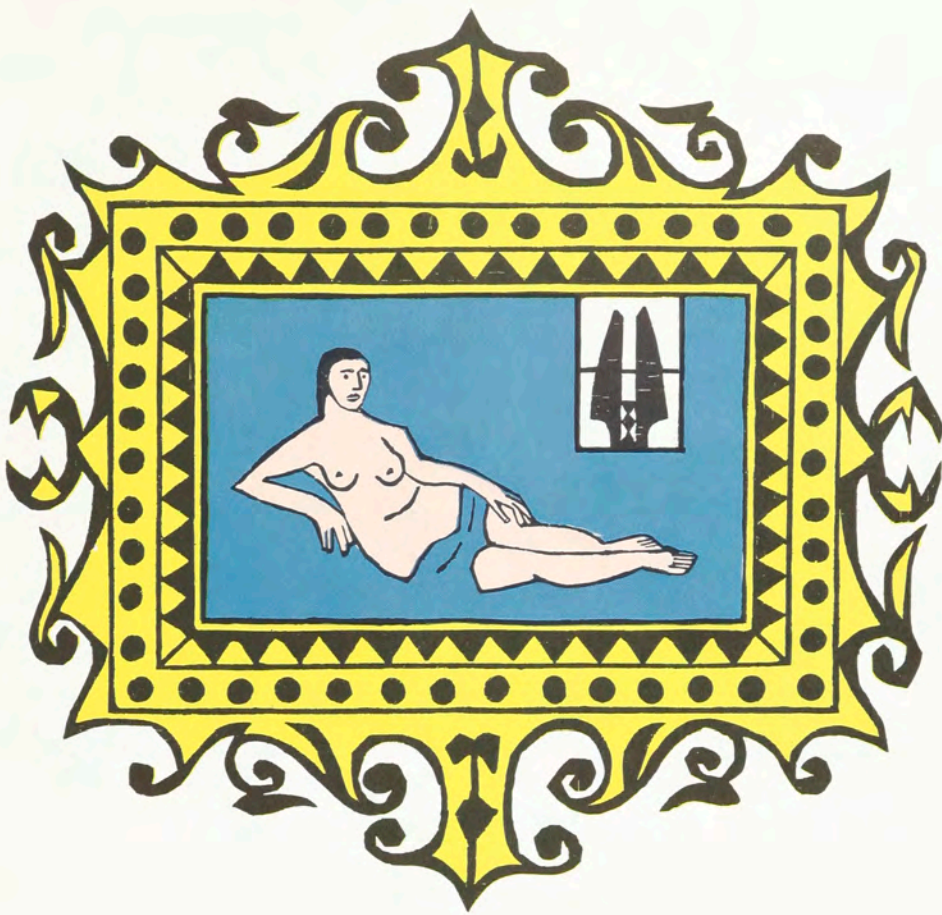

## ART and DESIGN

“When I’m gone, will I have left something worthwhile behind me?” This is a question which arises in the mind of every intelligent human being at some time during his life span.

There are many ways of answering this question affirmatively. Your answer depends upon your capabilities. One man may be responsible for a monumental bridge. Another may write a decisive book. Still another may rear a child who will further the understanding between men.

The student in the Art and Design Department is in an excellent position to contribute something to society. Nearly everything we see or use in our daily lives has been designed by someone. An enormous percentage of these things around us have been designed with only their function in mind, with little thought given to their aesthetic impact.



Dianne Gundell, alias Alois Senefelder, working on a lithograph.



Art has many faces, as seen by Pat Byrne.



Stanley Witmeyer, Department Head

Whether society gives sufficient recognition to the idea or not, the visual appearance of these daily objects profoundly affects our whole mental outlook. From the garish or subtle colors of our bedroom, through the pouring of coffee from the streamlined pot and the breakfast cereal from the flashy box, through the orange corduroy sneakers and matching jacket we hastily throw on to run down the street, through the stop sign designed to attract attention and not to please it, through the pale green halls down which we run to get to our first class, and so on through the day, nothing we have considered has been outside the realm of the designer.

The artist-designer can influence the visual world in ways outnumbering the possibilities open to persons in any other field. Printed matter alone opens limitless opportunities, but the range of the commercial artist extends far beyond this medium. It is his responsibility to handle all of the problems that come within his scope to the best of his artistic ability, and in this manner contribute to the betterment of society as a whole.



ART and DESIGN Faculty (left to right): Stanley Witmeyer, Frederick Meyer, Norman Bate, Jacqueline O'Connell, Hans Barschel, Robert Taugner, Howard Brown, Jean Teipel, Secretary.



Board, ink, paper, brush, busy hands, and creative mind.

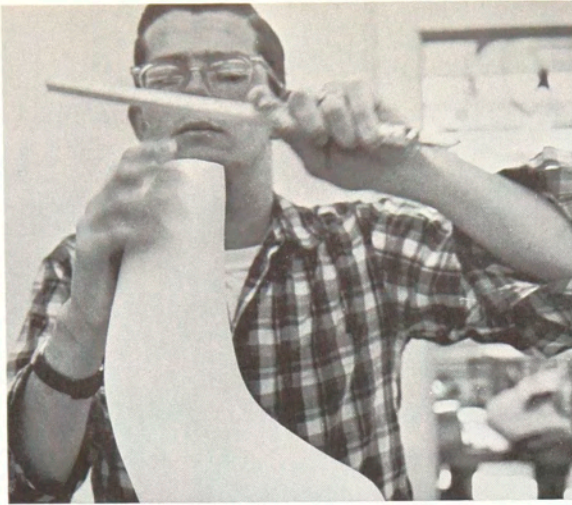

... and a one, and a two ...



Now the dorsal pectoralis is connected to the thigh bone.



Like you grab this chisel ...

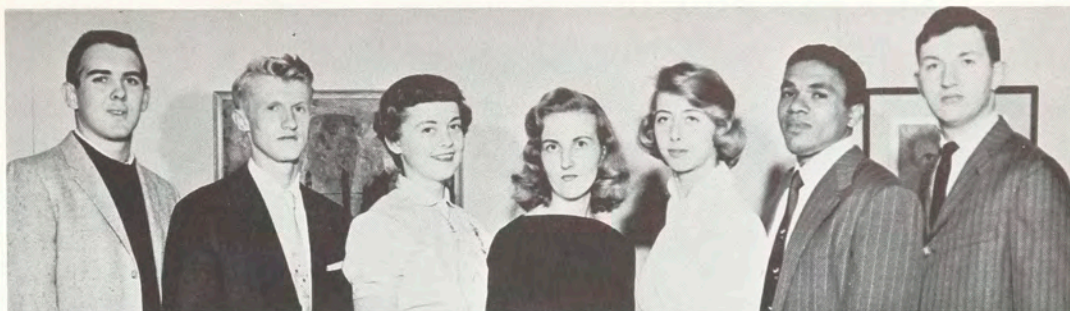

**ART and DESIGN (left to right):** James A. Mason, George W. Potter, Nancy Lawrence, Sarmite Kampe, Janet Murray, William Johnson, John Kern.

## SECOND YEAR



**ART and DESIGN (left to right):** Robert N. Sarro, David Brace, Sheila Sparnon, Catharine Bowman, Ellen M. James, Mary M. Hendrickson.



**ART and DESIGN (left to right):** John P. Capurso, Ronald Gallo, Ralph E. Brown, Helen Cestelli, John Fadden, John Channell.



**ART and DESIGN (left to right):** Charles Michael LaVerde, Cheryl Holly, Patricia Anne Byrne, Nancy Gillespie, Marcia Smith, Walter Kornowski.



**ART and DESIGN (left to right):** Paul Hubinsky, Elizabeth Woodward, David Thurston, Judy Pembroke, Robert Morris.

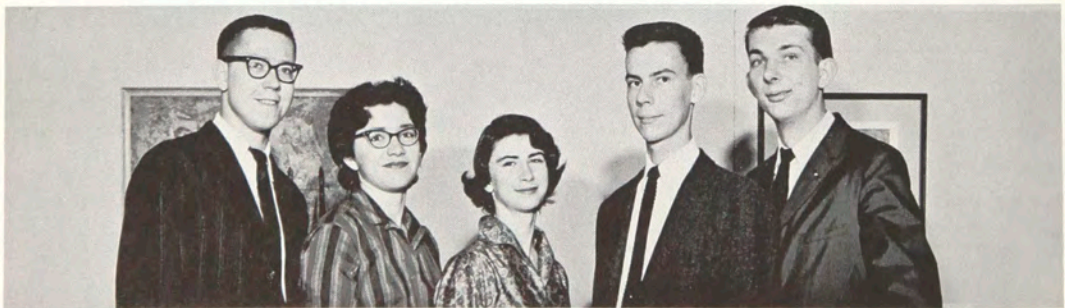

**ART and DESIGN (left to right):** John Byrne, Jennifer Brennan, Andrea Donohoe, David Hare, Charles Bill Watkins.



ART and DESIGN (left to right): George Geracos, Cecil J. Arnold, Robert Broderick, Robert Conge, Patricia Cowper, Versylla Banfield, Jim Ball, Philip Cufari, Richard Burandt.

## FIRST YEAR



ART and DESIGN (left to right): Oliver B. Gray, Lawrence A. Hall, Patricia Quinn, Sandra Leppert, Cynthia Nielsen, Barbara Master, Anne Irish, Frederick R. Marinello.



ART and DESIGN (left to right): Van Strong, Bryan Wittman, Lydia Samuel, Sue Schneiderman, Yvonne Stinson, Al Orlovski.



**ART and DESIGN (left to right):** Barry Avedon, Francis Solomon, Philip Sanguedolce, Nancy Wharmby, Ann L. Schoenstein, Jeanne Salber, Suzanne Roach, David F. Randall.



**ART and DESIGN (left to right):** Gene E. DePrez, JoAnna Flynn, Judy Enright, Lynn Blackall, Richard Kollath, Edward Cooper.



**ART and DESIGN (left to right):** Joan M. Lindstrom, Nancy Matzell, Geraldine Pellegrino, John R. Spanganberg, Stanley V. Napierala.





## BUSINESS ADMINISTRATION

Business, industry, government and the professions urgently need well-trained and competent people to staff their administrative divisions. Through the high occupational objectives of the Business Administration Department, students are prepared to meet this need.

The educational objectives are to familiarize students with the use of office machines and general office practices, to provide students with a knowledge and understanding of the basic principles and laws of successful business operation, to assist students in understanding the place of business in the modern world, and to develop skill in the practical application of this knowledge in problem solving and in critical thinking.

These objectives are accomplished by a two-fold program. The first program, which offers an A.A.S. degree at the end of three years and a B.S. degree at the end of four years, is Business Administration, consisting of majors in General Business and Accounting.



Ralston D. Scott, Department Head

The second program which offers an A.A.S. degree at the end of two years, is Secretarial Studies. This is composed of the Executive Secretarial and the Medical Secretarial majors.

The Business Administration program is supplemented by co-operative employment on alternate quarters of the second and third years. The purpose of this arrangement is to provide the student with practical experience in his field. In addition to the courses taught by the department's faculty, professional subjects, such as insurance and business law, are taught by practicing members of these professions, giving the student a very practical and up-to-date approach to these areas.

In this world of constant change, the field of business presents a never-ending challenge. Trained and educated men and women are essential to the efficient functioning of our complex economic system. The programs of the department are designed to meet these demands.



BUSINESS ADMINISTRATION FACULTY (left to right, front): Irene S. MacNaughton, Rose K. Fewster, Margaret S. Marshall, Dorothy Brooks, Elizabeth Klett (back): Arden L. Travis, Joseph F. Stauffer, Stanford N. Phelps, Ralston D. Scott.



"Hmmm . . . Flush left? Flush right? Centered?"



"What am I anyway, a repairwoman?"

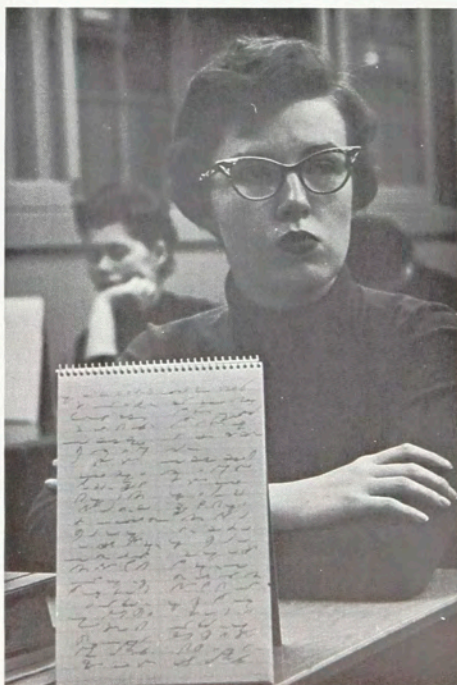

Peggy Maloney, tongue in cheek, thinking about her shorthand.



"I can't understand it. These totals were right before."



Jean Fisher asks, "Who is this guy Friden anyway?"

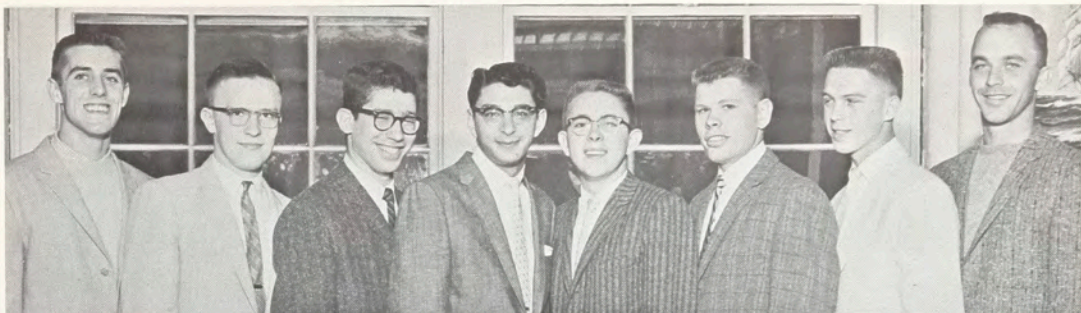

**BUSINESS ADMINISTRATION (left to right):** Dave Saporito, Ronald Stady, Jerry Weinstein, Richard Yellen, Donald Stanton, Alan J. Bartholomew, Carl G. Telban, William E. Watson.

## SECOND YEAR



**BUSINESS ADMINISTRATION (left to right):** Fran Cosentino, Arthur Falvo, David Bowersox, Nicholas Brancatisano, Alan Lupton, Charles E. Kamke.

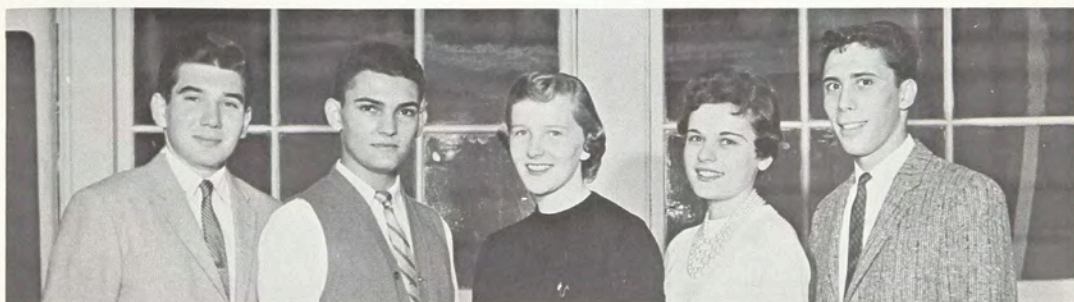

**BUSINESS ADMINISTRATION (left to right):** Solomon Schick, Kamal J. Richane, Beatrice Schwab, Carol Ripperger, Dick Rizzo.



**BUSINESS ADMINISTRATION (left to right):** William Sloan, John Morrison, Donald H. Naylor, Gerard H. Kesselring, Stanley C. Landschoot, Herbert J. Lester.



**BUSINESS ADMINISTRATION (left to right):** John T. Trickey, Charles Place, Ronnie Snyder, Jeanette Sheldon, Pat Riker, Delbert F. Ross, Vincent S. Parks, Frank L. Taylor, Arnold B. Stoller.

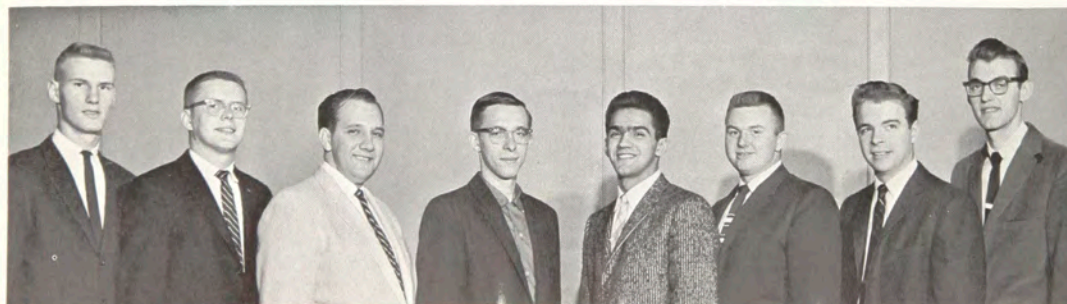

**BUSINESS ADMINISTRATION (left to right):** Moreland O. Lysher, Richard Irland, Andrew V. DeMarco, William S. Frost, Donald F. Paladino, Dean B. Collister, John D. Harsch, Gordon W. Ferbeck.



**BUSINESS ADMINISTRATION (left to right):** John Bigelow, Kenn Blumenstock, Joseph Andreano, Richard Baxter, Kathleen A. Wilson, Gloria Jean Baker, John E. Blake, William F. Andrews, Leonard W. Barry.

## FIRST YEAR



**BUSINESS ADMINISTRATION (left to right):** Gerald Brown, James Brasch, Sally Breeze, Joyce Bordwell, Patricia Boyle, Marjorie Boyson, David William Wurtenberg, James Brennan, James B. Brown.



**BUSINESS ADMINISTRATION (left to right):** Charles Yacuzzo, Judy A. Case, Elizabeth Brucato, Linda Jeanne Cartwright, Beverly J. Clarke, Bonnie B. Comfort, Linda B. Colburn, Gerald L. Burr.



**BUSINESS ADMINISTRATION (left to right):** David Zoyhofski, John L. Donoghue, Joyce M. Deisinger, Marlene Davis, Carol E. DeCarlo, Ethel C. Downing, Marilyn DiVincenzo, Paul Culver.



**BUSINESS ADMINISTRATION (left to right):** Roger C. Hacker, Salvatore C. Giunta, William R. Groh, Dorla Fournier, Marilyn Sue Haddleton, Sally Ann Gerber, Robert Goodman, Bruce R. Fredericks.



**BUSINESS ADMINISTRATION (left to right):** Howard Hamburg, Kenneth N. Hartman, Kenneth J. Hemming, Bonnie Jensen, Richard C. Havens, David R. Hassett, Gary Hamilton.





**BUSINESS ADMINISTRATION (left to right):** Robert Warth, Charles F. Sickles Jr., William J. Wickham, Sharyl Way, Carol Willits, Elaine Mary Vergari, Joyce W. Williams, Irving J. VanSlyke, Jr., Edward J. VanScoter, John M. Russer.



**BUSINESS ADMINISTRATION (left to right):** Michael Urban, Gerald Eaton, Wanda L. Smith, Jane M. Tomai, Marcia A. Stearns, Ellen A. Unger, Robert D. Tacito, Robert D. Timm.



**BUSINESS ADMINISTRATION (left to right):** Thomas Slowe, David G. Shirley, Sylvia E. Schlinger, Myra Schorner, Dorothy Schmitt, Karl Schulz, Eugene D. Siesto.

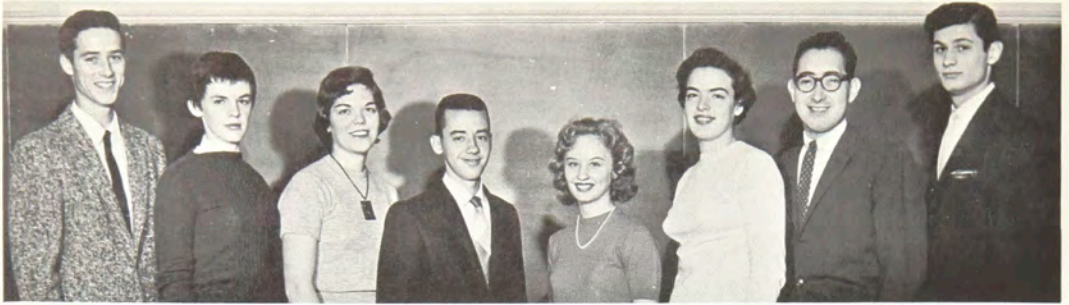

**BUSINESS ADMINISTRATION** (left to right): David Edward Fitch, Margaret Farrell, Louise Field, Thomas Arthur Streppa, Virginia Drake, Mary Ellen Ernst, Joseph Fabrizi, Nick Dubyniak.



**BUSINESS ADMINISTRATION** (left to right): Frank J. Quattrociochi, Ronald P. G. Ruchalski, Brenda Romball, Rosemary J. Ruscio, Robert L. Saturno, Allan Robinson, Lawrence R. Rowell Jr.



**BUSINESS ADMINISTRATION** (left to right): Victor J. Plati, Joseph A. Pizzi, Marilynn J. Ottomano, Gail J. Preston, Robert W. Robertson.



**BUSINESS ADMINISTRATION (left to right):** Patrick W. McCoy, Richard Charles Kuhn, Jackie Marie Malone, Margaret Joan Louden, Dorothy Jo Lasher, Emily Joyce Langdon, James M. Leone.



**BUSINESS ADMINISTRATION (left to right):** Robert A. Johnson, Vaughan C. Judd, Gail Kelder, Sally King, Joel B. Kasdin, Igor Kozlowski.



**BUSINESS ADMINISTRATION (left to right):** Patrick R. O'Brien, Frank William Meyrath, Gale B. Nichols, Irene L. Muehlhauser, Ben Mule.

## ... In the Snack Bar



Laurie Melnyk and Diane Gundell taking a coffee, Coke, milk and cigarette break.

A little out of season aren't you Dave?



"... and then the salesman said ..."

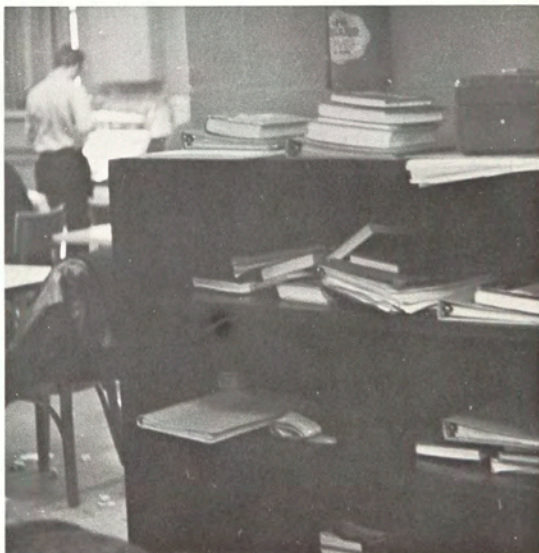

"Let's throw a picture of the bookcase in that spot."

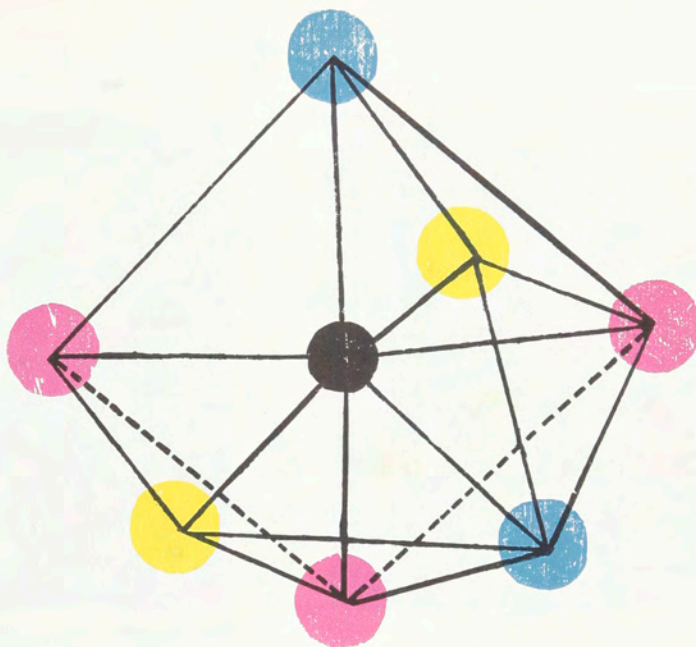

# CHEMISTRY

Progress through chemistry and related fields of science has created the modern world in which we live today. This growth has been made in many areas through man's constant desire to improve his surroundings. Science has changed our environment to such a degree that ancient man would scarcely recognize his world. The larger part of modern technological development is dependent upon chemistry, yet the significance of chemistry is not widely recognized.

In this field, the student may play an active role; he may build upon an existing theory, or lay a foundation for research by other chemists in a previously unknown area. At RIT, the chemistry course is separated into two departments, Clinical Laboratory Technology and Industrial Chemistry. In both divisions, students learn the fundamentals of science and the theories of other scientists. After the study of such basic material, the student may become interested in any related areas. In time he is likely to develop ideas and views which have not been previously considered. Through the publication of these discoveries, progress is made.



What happened to the chief card flipper?



The amazing world of Chemistry!

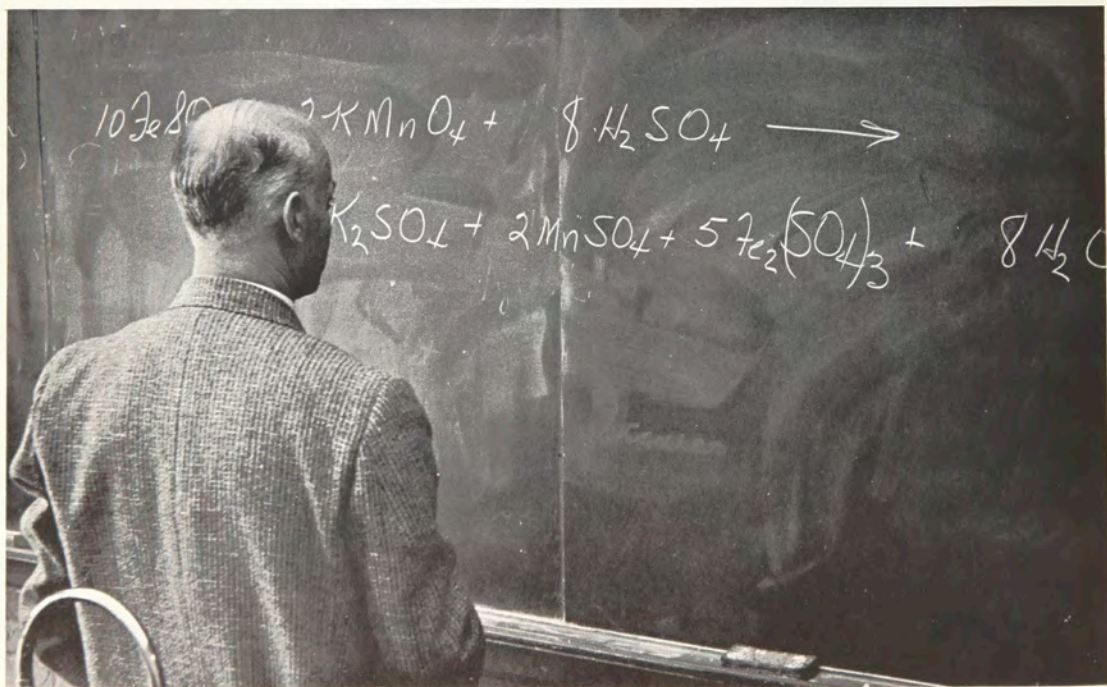

Now then, Mr. Imes, if you'll please step aside, we'll see if you have the correct numeral in front of the potassium sulfate.



Ralph Van Peursem, Department Head

To the uninitiated, the chemistry lab is a foreign sort of place, evil-smelling and bristling with precarious structures of glass. These retorts and flasks, with their bright and bubbling contents, are the tools of the chemistry student with which he builds a future for himself and for industry.

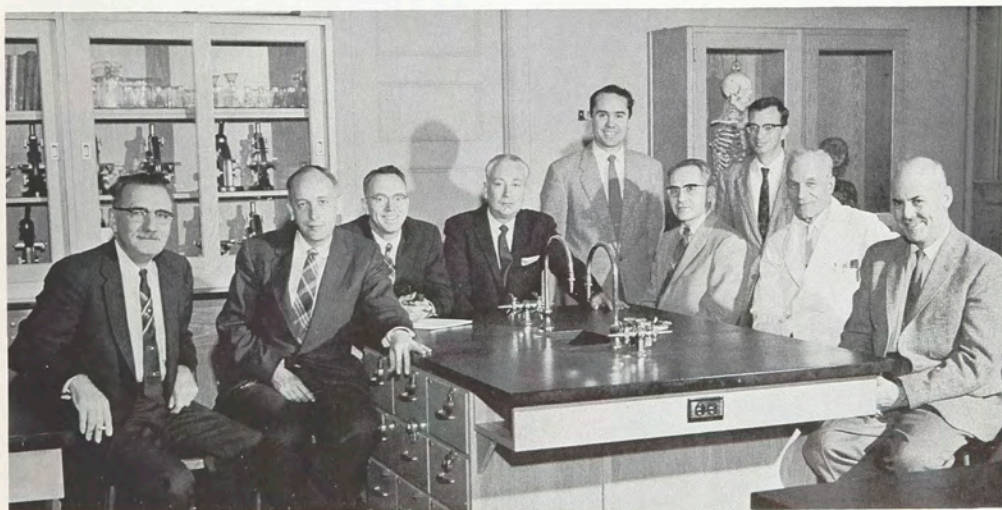

CHEMISTRY Faculty (left to right): Ralph Van Peursem, Herbert Ulrich, James Wilson, Jr., David Baldwin, Stuart Hurlbert, Edwin Hennick, Encased Skeleton, Nathan Radin, Casselman Hess, Homer Imes.



Good to the last drop.

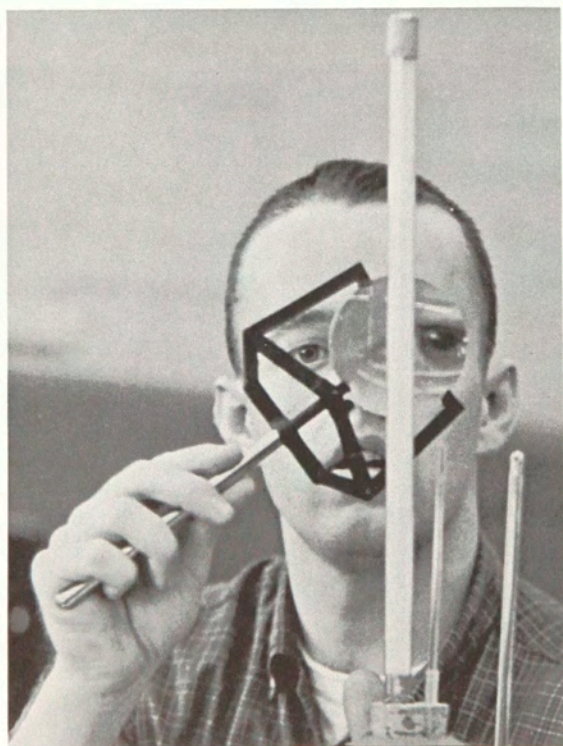

My what big eyes you have Grandma!





**CHEMISTRY** (left to right): Marcello Lodolini, Rosemary Imes, Richard J. Schantz, Maija Ziraks, Erwin E. Kipfer.

## FOURTH YEAR



**CHEMISTRY** (left to right): Ernest Anderson, Kenneth Herr, Fredrick Schmidtman, Richard Greene, Norman Gruschow, Marcus Miller, Neil Connon, Chandos Caldwell.



**CHEMISTRY (left to right):** John L. Desormeau, Thomas H. Flynn, David J. Drupeale, Robert Brasch, Roy A. Kohler, Anne Caleb, Gary Alger, Joseph W. Barr, Donald E. Elliott.

## SECOND YEAR



**CHEMISTRY (left to right):** Bernard R. Quinn, Gordon J. Woodhams, Frank V. Passero, Jr., Roy D. Lawrenson, Sandra E. Meek, David J. Clark, Lewis F. Mayer, William D. Preston, Douglas G. McMane.



**CHEMISTRY (left to right):** James R. Carey, Carl A. Benwara, Carl David Bates, Terrence F. Alger, Jeanne B. Bartlett, John A. Callahan, Robert E. Cole, Nelson S. Case.

## FIRST YEAR



**CHEMISTRY (left to right):** Edmundas Vasiliauskas, Joseph M. Viggiano, Ellen R. Cody, Mary L. Gamble, Carol Gutekunst, Peter L. Grassadonia, David A. Walker.

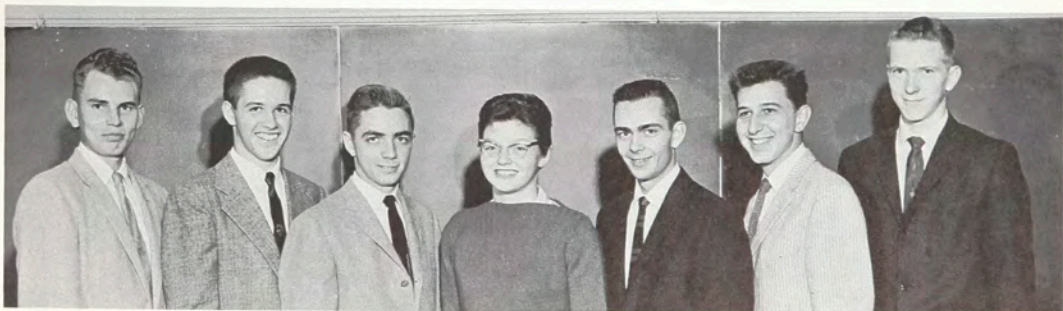

**CHEMISTRY (left to right):** Charles W. Margeson, Otto W. Maender, Charles F. Murphy, Gladys L. MacIntyre, William J. Merton, William J. Marchetti, John J. McKinley.



**CHEMISTRY (left to right):** John A. Perell, Barbara Schmidt, Nancy O. Sam, Margaret Shea, Barbara J. Paul, Sheila McCann, Albert H. Marsh.



**CHEMISTRY (left to right):** Richard J. Faro, Maryann L. Gancasz, Kay Carroll Fix, Joseph J. DiCecco, Mike Jakubowski.



**CHEMISTRY (left to right):** Robert L. Quenell, David F. Swartz, Richard P. Nickerson, E. Thomas Palmer, Werner H. Paul.

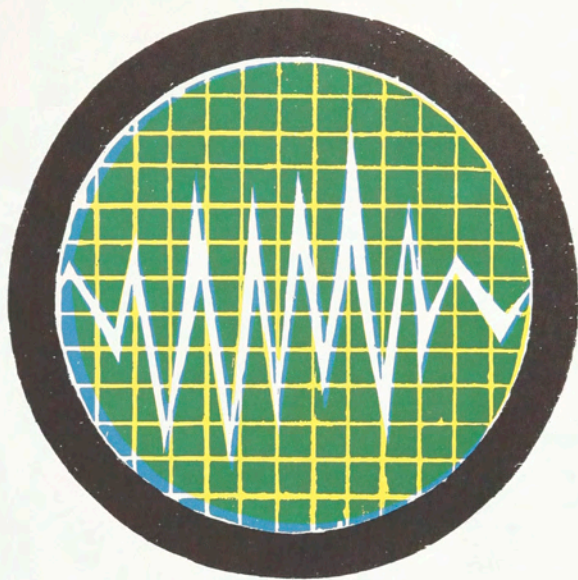

## ELECTRICAL

We find ourselves in a society that could not exist without electricity. The limits for the electrical engineering student are as far as the horizon; the scope, as wide as his imagination can spread. New electronic products come into being every day, and tomorrow, still others will come and make today's obsolete. We will probably call the twentieth century, *The Age of Electricity and Electronics*, and the students of the Electrical Department are direct contributors to that age.

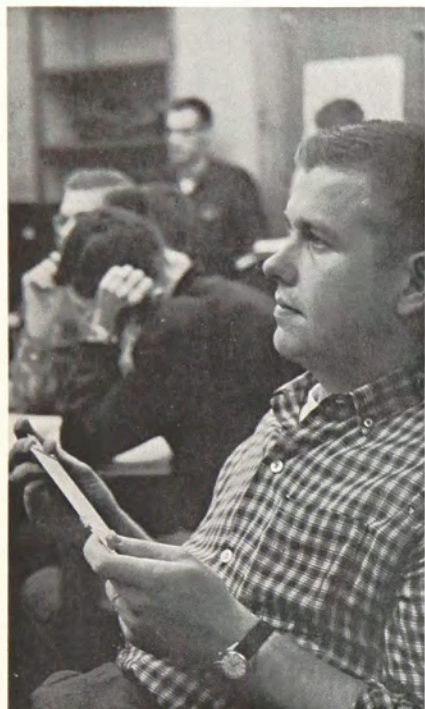

"I thought we weren't responsible for that!"



Solderers man your guns!



Earle M. Morecock, Department Head

Behind the apparent glamour of the discoveries in electricity and electronics, there still has to be the hard, the boring, the everyday work. You design a circuit, and on paper it will look absolutely electron-tight. Yet when you go out and breadboard the design, you find that somehow the electrons are not flowing the right way. The cause? Perhaps the scope is hooked up wrong; perhaps your probe is in the wrong place; do you have a sink? Everything is in the right place; perhaps it is the design? No, it couldn't be. Yet, still proud of your idea and calculations, you take it in to the supervisor, who, after one or two quick looks, deftly points out the obvious. You start over, confident that you will not make that same mistake again, but there are many others to make in its place. And so you start over and over, just to see the completed dream, when all the work, worry and frustration melt into insignificance. Only the feeling of achievement lingers. This is why one can have such a fondness for the electron, even though its wily ways take study and patience to understand and control.



ELECTRICAL Faculty (left to right): James Reynolds, Martin Siebach, E. C. Karker, Robert Winter, Clarence Tuites, Earle Morecock, Charles Piotraschke, Bernard Logan, George Brown, Kenneth Kimpton.



ELECTRICAL Math Faculty (left to right): Paul Smith, Robert Lee, Lester Fuller, Raymond McIntyre, Merlin Smith.

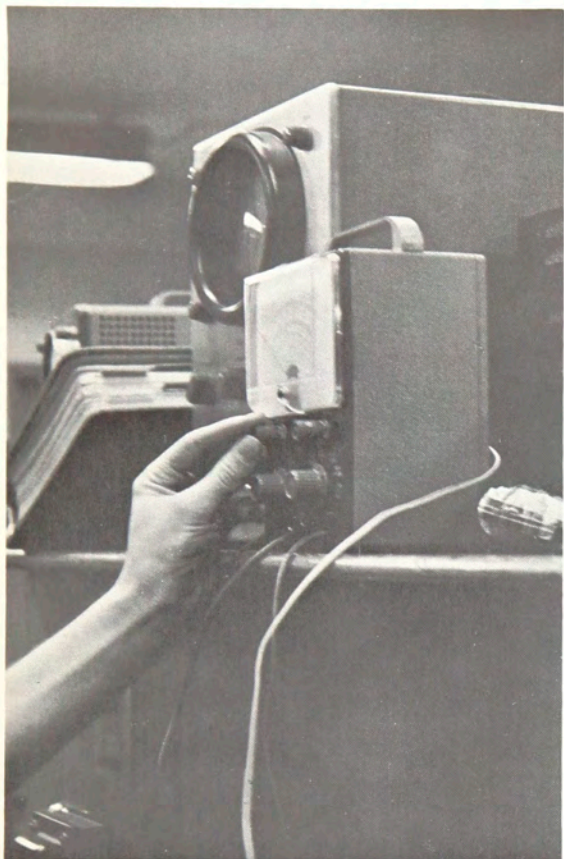

Busy hands making delicate adjustments.



"I wonder what frequency the Sputnik is on?"

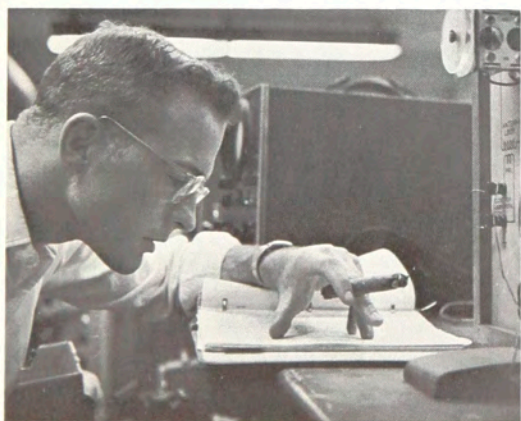

You bet your life Groucho!





**ELECTRICAL (left to right):** Richard R. Smith, John C. Stein, Andrew Stanchak, Thomas R. Piazza, Gregory A. Sonsini, Salvatore F. Saraceno, Paul C. Sutton, Gerald L. Smith.

## FOURTH YEAR



**ELECTRICAL (left to right):** Richard W. Abramowicz, Alleyne R. Campbell, Peter S. Clark, Frank Dombroski, William C. Boehm, Joseph A. Bates, Frank H. Ashbaugh.



**ELECTRICAL (left to right):** Richard Corcoran, Alfred R. Haas, Charles E. Colwell, Jr., Charles P. Dorff, John D. Doyle, Daniel Corwin.

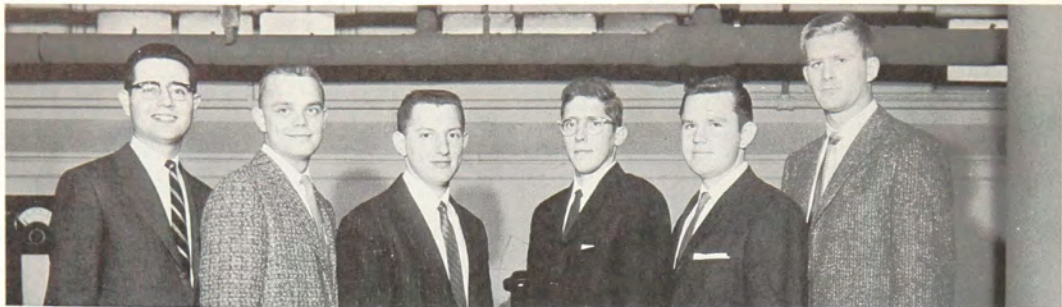

**ELECTRICAL (left to right):** William Farash, John L. Langdon, Richard A. Justino, Robert Frey, William Eatmon, Erl A. Koenig.



**ELECTRICAL (left to right):** Charles J. Mattison, James D. McMahon, John P. McMahon, Thomas A. Olson, Francis S. Nayman, S. Spencer Merz.



**ELECTRICAL (left to right):** Richard J. Waring, John A. Windsor, Thomas A. Witzel, Joseph P. Zigadlo, Roger E. Williams, John E. Till.



**ELECTRICAL (left to right):** Richard P. Snover, Harry E. Standhart, Jr., Karl Semmel, Fred E. Sevier, Ted D. Tiberio, Timothy S. Robinson, Peter J. Stone, John J. Sullivan, Harry L. Thomas.

## SECOND YEAR



**ELECTRICAL (left to right):** Ignacy J. Kuczminski, Robert J. Lacey, Robert G. Kuehne, Joseph H. Mahaney, Richard C. Painton, Joseph A. Lorenzo, Edward P. Link, Lawrence W. Odell.



**ELECTRICAL (left to right):** Robert Bryan, Sam S. Attardo, Edwin C. Baldwin, Ronald J. Hamlin, Ross Beiter, John Cebrowski.

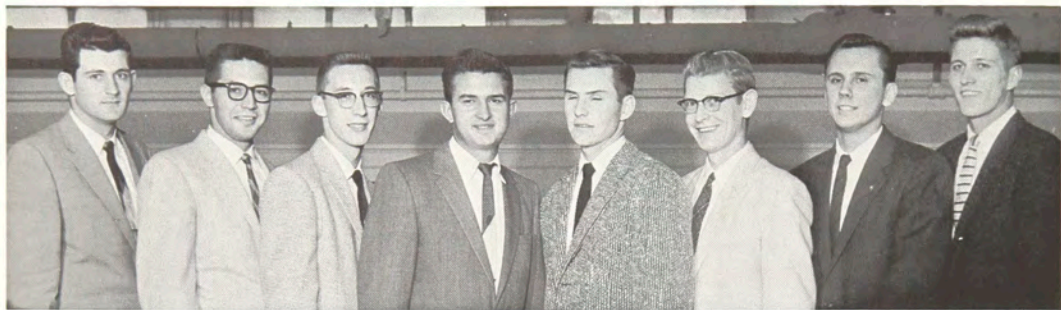

**ELECTRICAL (left to right):** Roger B. Gant, Ronald W. Dinger, Franz R. Griswold, Richard A. Demont, Frederick H. Dear, Thomas P. Frantz, Robert A. Domalski, Manfred Forst.

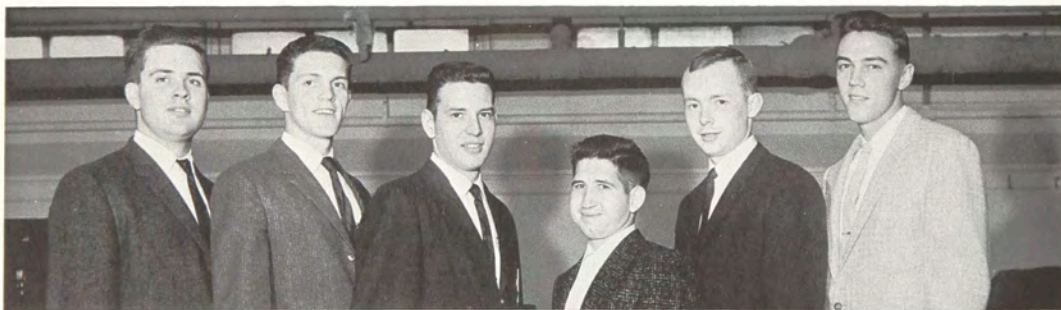

**ELECTRICAL (left to right):** Robert T. Smith, James E. Kennedy, Donald H. Keagle, Richard C. Jordan, John C. Heiferon, Ronald E. Keukelaar.



**ELECTRICAL (left to right):** Richard Morrill, Warren Ameele, Robert Moore, Roger Haich, Andrew Bedrin, Bennett Kendig, Ronald Kloosterman, John Christensen, Richard Kay.



**ELECTRICAL (left to right):** Francis Voorhees, Ralph Scaccia, Albert Veza, Donald Robertson, Donald Pritchard, Raymond Webber, Wolfdieter Sahlmel, Arthur Wetmore.



**ELECTRICAL (left to right):** Thomas A. Dobbelaere, Larry Appleman, John Christoffel, Gary L. Frind, Henry F. Buchanan, Bruce Fred Baldwin, Lawrence LeRoy Hill.

## FIRST YEAR



**ELECTRICAL (left to right):** Charles Constantine, Fred Baglini, John Callahan, Chris Elias, Warren Frankel, Elmer Darrer, Robert Harris.

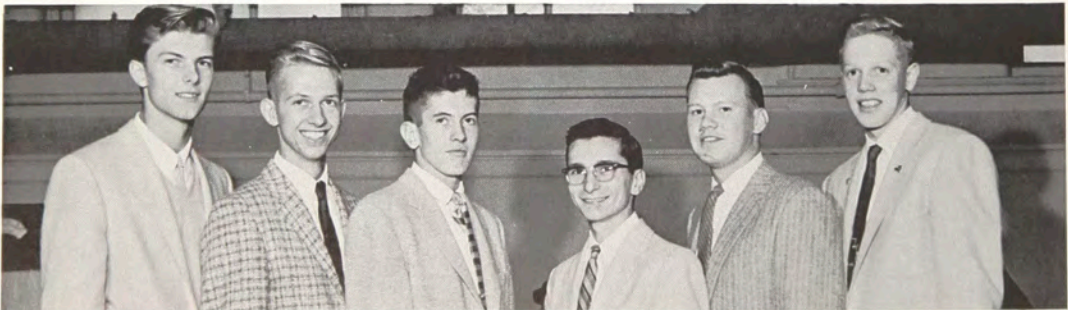

**ELECTRICAL (left to right):** Donald J. Quant, Bill Jolliff, Reid Hoadley, Salvatore Russo, Robert McAdam, Frederick J. Peek.



**ELECTRICAL (left to right):** Martin Schafer, James J. McCann, Ronnie Kless, Robert J. Gill, David G. Rapp, James E. Johnson, Ronald George Reynolds.



**ELECTRICAL (left to right):** Robert H. Beccu, Ronald S. Hibbard, Robert K. Conant, Lawrence S. Sliker, Bernard J. P. Geffroy, David L. Frommann, Britt C. Carpenter.



**ELECTRICAL (left to right):** William E. Reynolds, Jr., Clay R. Mullins, Paul E. Rode, William A. LaBarbera, Jack O'Neill, James H. Kuhr.



**ELECTRICAL (left to right):** Donald R. Cushman, Gene Page, Adrian Fenyn, Richard C. Bradt, Raymond E. Miller, Charles E. Dunham, Peter Mahler.



**ELECTRICAL (left to right):** David Seely, George William Plummer, Douglas H. Stone, Richard E. Zicari, Robert D. Sylvester, Robert Graus, James L. Thorpe.



**ELECTRICAL (left to right):** John M. MacVean, Barry D. Ryan, Gary Northrup, Charles Tempio, Charles N. Newell, Ronald Simchick.



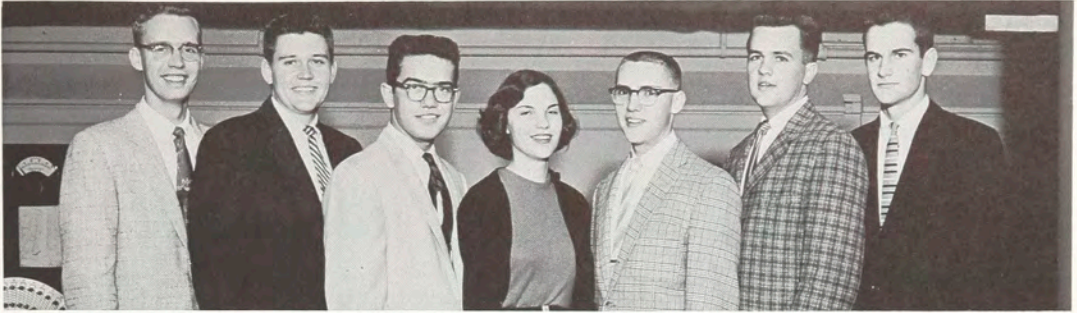

**ELECTRICAL (left to right):** Lee A. Davenport, Russel B. Carter, Donato Evangelista, Carol B. McKeithan, Lawrence Joseph Beiter, Larry Richard Larson, Carl Love.



**ELECTRICAL (left to right):** Gerald H. Hanson, Fred Babcock, Albert P. Blum, Gert E. Falkner, Nick Lysenko, Norman L. Craig.



**ELECTRICAL (left to right):** Robert S. Milne, Frederick T. Tucker, Gerald R. Nichols, William J. Chandler, Harris P. Shay, Roger P. Van Wormer.



"Someone get the dice out."



"Ditch the exam, the Prof is coming."

## On the Cement Patio . . .



For the man who has everything . . . a brick ashtray.



Relaxing at lunchtime.

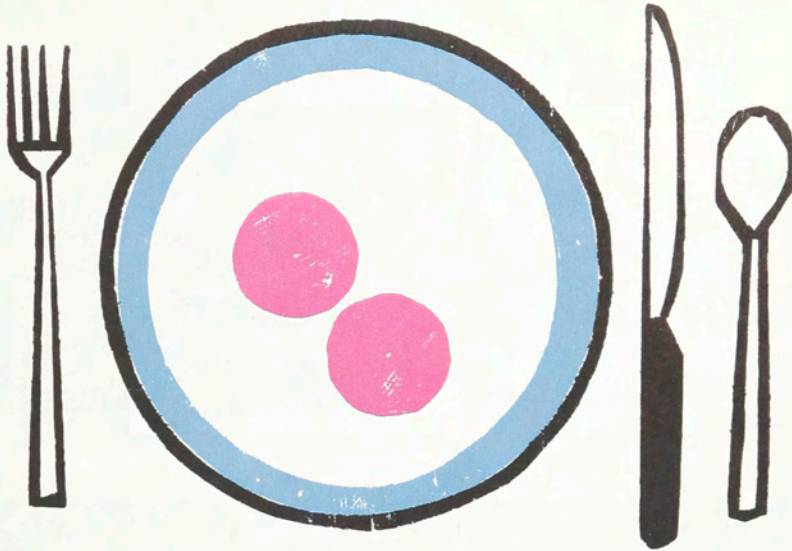

## FOOD ADMINISTRATION

You may recognize them behind the counter in the cafeteria, or preparing meals in the kitchen. You may meet them in the restaurants of motels, of hospitals, of airports or yacht clubs. The co-op job is an important segment of the Food Administration student's training. Students also take complete charge of luncheons for the Board of Trustees, the Finance Committee, and the Scholarship Committee; from choosing the menu and ordering the food to supervising the waiters and waitresses. As a result, the principles of marketing, management, dietetics and cookery are transferred from theory to practical application.



"I hope this Mulligan stew comes out."



FOOD ADMINISTRATION Faculty (left to right): Marjorie Pierpont, Viola Wilson, Lois Sharkey, Elizabeth Hurley, Bernice Skinner, Alzire Kemp.

This year, for the first time, the American Dietetics Association, the epitome of dietetics organizations, will recognize RIT graduates of dietetics as individuals prepared for the profession, and will consider them for the internship necessary to attain membership in the A.D.A. The graduates of this year will be given equal consideration with graduates from those schools which have established themselves as offering particularly fine courses in the dietetics field. This is a tangible acknowledgement of the excellent instruction the Food Administration students receive at RIT.



Elizabeth Hurley, Department Head



Old Mother Hubbard never had it so good.

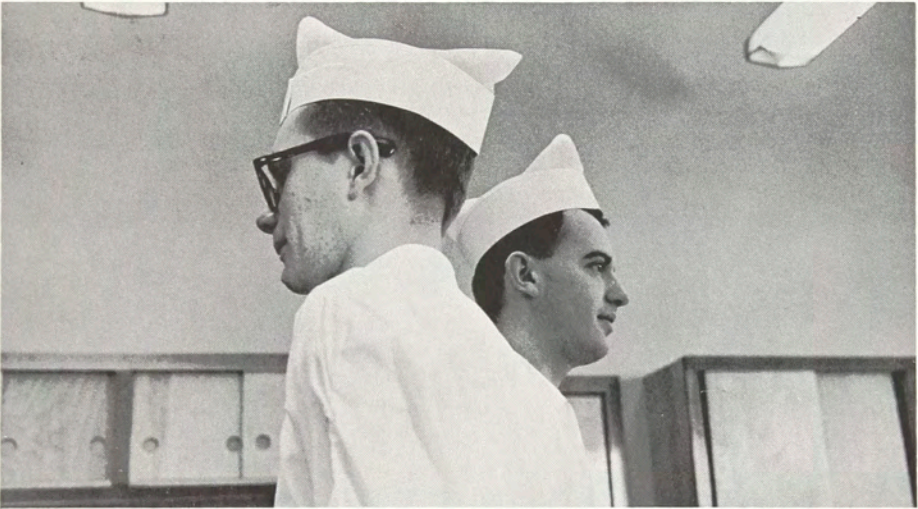

The cooking battalion lines up for fingernail inspection.



Excellently prepared meals to be served in the cafeteria.



**FOOD ADMINISTRATION (left to right):** Theodore F. Tardier, Nancy Wiswell, Wixum Lee McMaster, Virginia Barto, Raymond L. Abair, Robert E. Marsden.

## SECOND YEAR



**FOOD ADMINISTRATION (left to right):** George E. McConnell, Karen Louise Lake, David Bailey, Gail Lewis, Gerald J. Diegel, James W. Harrity.



**FOOD ADMINISTRATION (left to right):** Donald T. Hayes, Ronald Bertie, Shirley M. Hayes, Dorothy Mae Brain, Barbara Burritt, Barbara DeYoung, Donna E. Tears, Charles Belfiore, George J. DeBalko.

## FIRST YEAR



**FOOD ADMINISTRATION (left to right):** Donald P. von Essen, David A. Norton, Joseph M. Cote, Patricia Owen, Linda L. Giles, Ann Struble, Dana R. Spencer, William S. Remington, Alan R. Lattime.



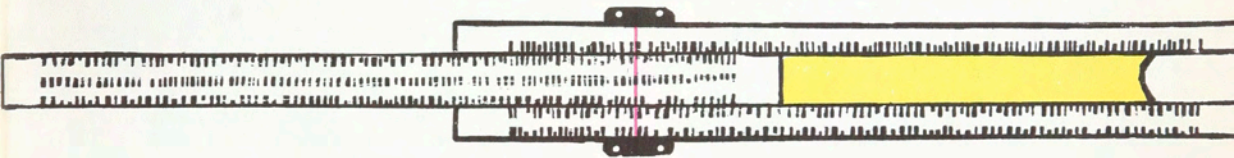

## MECHANICAL

The firing of the first United States' moon rocket, "Explorer I," clearly shows the modern-day need for precision instruments and emphasizes the need for the development of new materials able to withstand the external forces of the universe. This is a small part of the vast field the mechanical student is prepared to enter.

There are three programs of study offered to the mechanical students at the Institute. They are: 1) General Mechanical, 2) Tool Engineering, and 3) Screw Machine Technology. Each course readies the student for a different aspect of work in the field of advanced mechanical technology.



George LeCain, Department Head

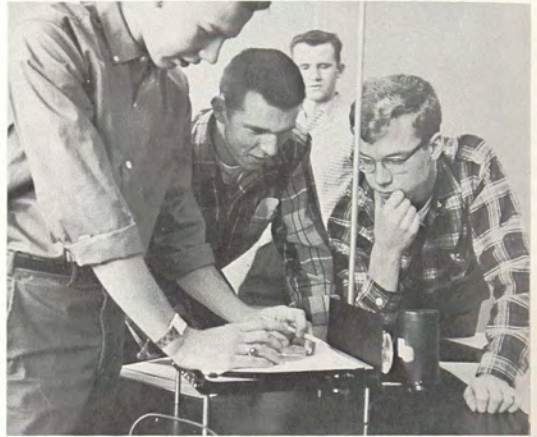

"Hmmm, according to what he told us in class it should work out."



First row (left to right): Fred Buehler, Frank Geist, James Modrak, Betty Weatherhog, George LeCain. Second row (left to right): Harold Brodie, Bob Volk, Lane McCord, Austin Fribance, Doug Marshall, Ray Biehler. Third row (left to right): Cyril Donaldson, William Clark, Norman Weinreber, Lee Ackley, James Reynolds.

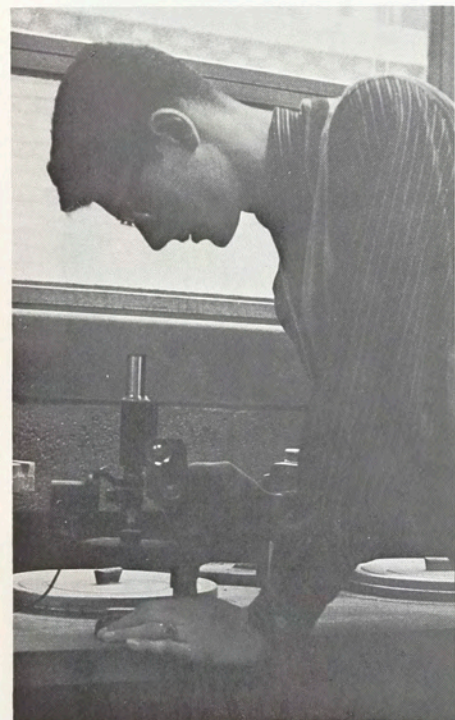

They're making microscopes pretty powerful these days.

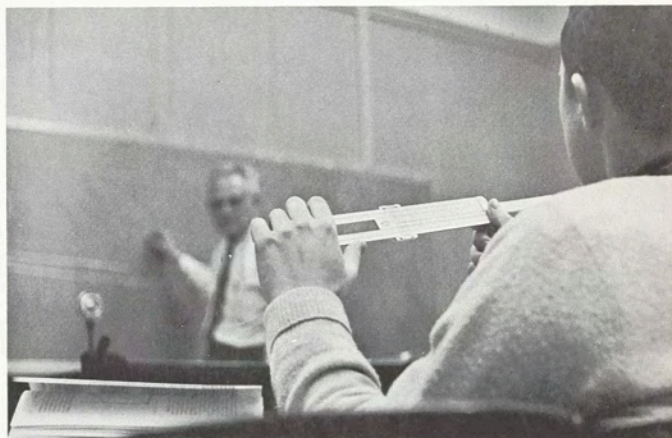

"Let's see now, to find the reciprocal of three . . . ."

In the modern machine shop and well-equipped labs, the student gains the extensive background of theory that he will need to integrate the practical facts learned during his cooperative employment into a broad comprehensive knowledge of the field. Through the program of study presented by the Mechanical Department, the student is also well prepared to go on for graduate work at other universities and technical schools.

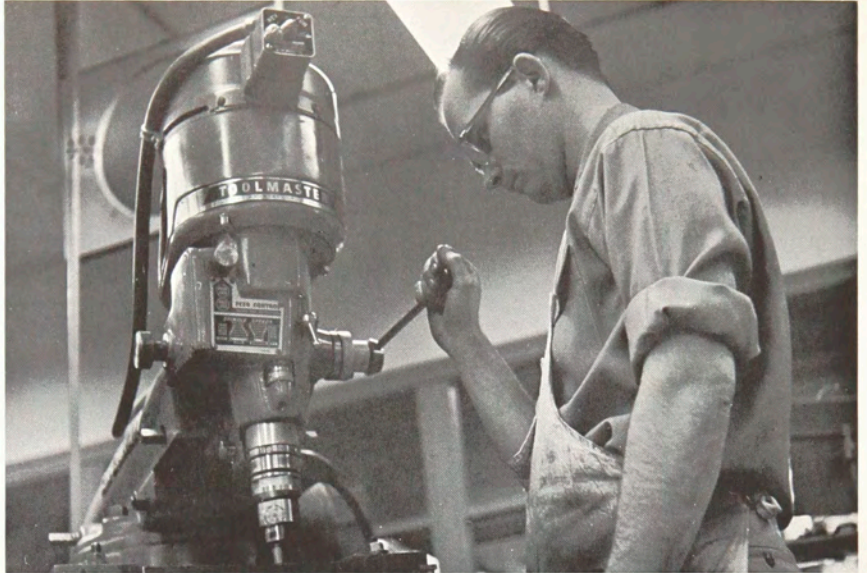

Mechanical student operating a drill press.

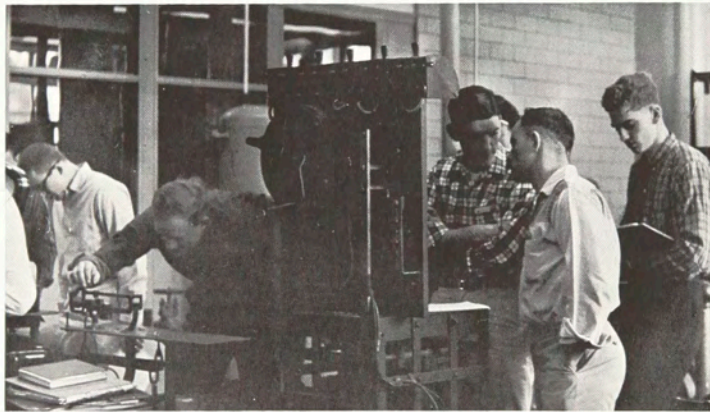

Checking the efficiency of an Inter-Planetary Electro-Transmaterializer.



**MECHANICAL (left to right):** John R. Wysocarski, William Wilson, Robert W. Tolpa, Ronald P. Torrelli, James Wharmby, Frederick E. Tarala, Nicholas Soures, Harmon Stearns, Darrel Weichenthal, Dean E. Wildrick, Richard W. Szulewski.

## FOURTH YEAR

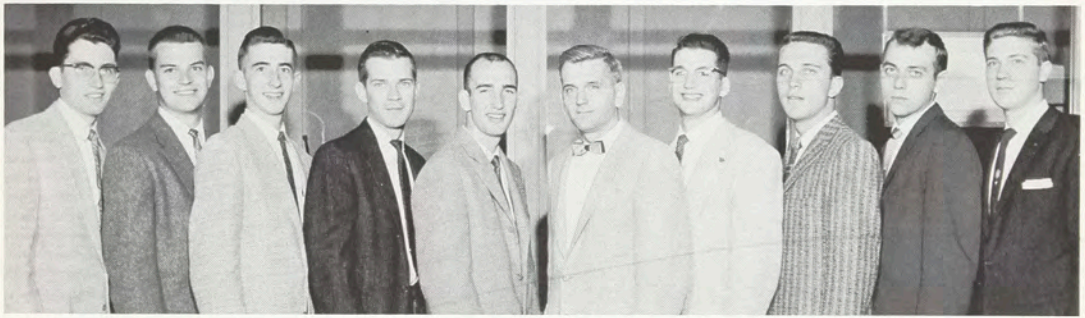

**MECHANICAL (left to right):** Robert L. Lohr, Leo H. Miller, Darrel Lubey, John W. Lloyd, Harrington Moore, Juergen Mattke, Paul O. Landers, Richard J. Moore, Richard Kitchen, Richard J. Martin.



**MECHANICAL (left to right):** Wendell Paulson, Hy Seldowitz, Robert Rudman, Charles Prey, Edward J. Sajdak, John E. Pysz, Paul S. Roscoe, Aldon A. Price.



**MECHANICAL (left to right):** Thomas Fleck, Ken Johnson, Alden Favro, Vaidevutis C. Draugelis, Edward J. Dombroski, Thomas Havel, Ronald A. Ganze, Robert L. Garrison.



**MECHANICAL (left to right):** Robert J. Benetti, William Chase, C. Gary Culotta, Joseph Bostjancic, Fred Brown, Jr., Charles E. Botsford, Richard L. Dashnaw, H. Charles Deck.



**MECHANICAL (left to right):** Richard K. Baade, Howard Aldinger, Bob Allis, James M. Arnold, Reno Antonietti, Frederick Bauer, Robert T. Barnett, Jr., William H. Athawes.



**MECHANICAL (left to right):** Gerald R. Cheney, Walter Brown, William D. Hall, Ronald L. Hall, I. Donald Fenlong, Robert D. Fager, James Knieser, Robert Burdick, Vasil George.

## SECOND YEAR

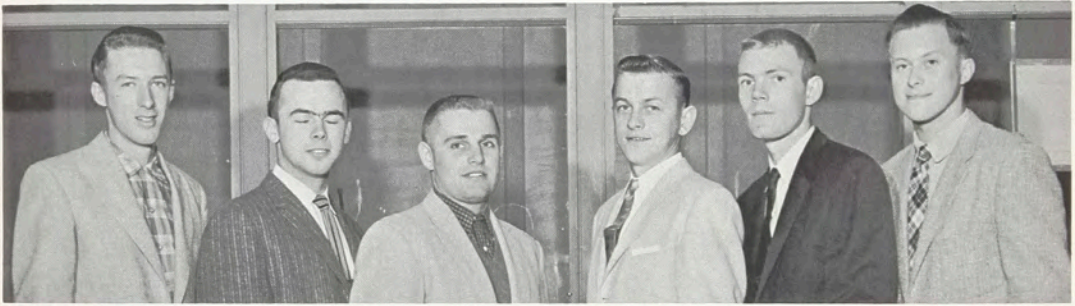

**MECHANICAL (left to right):** Charles Lingle, Francis McAllister, David Lapp, Donald Lemcke, Kent Lent, Roger W. Millard.

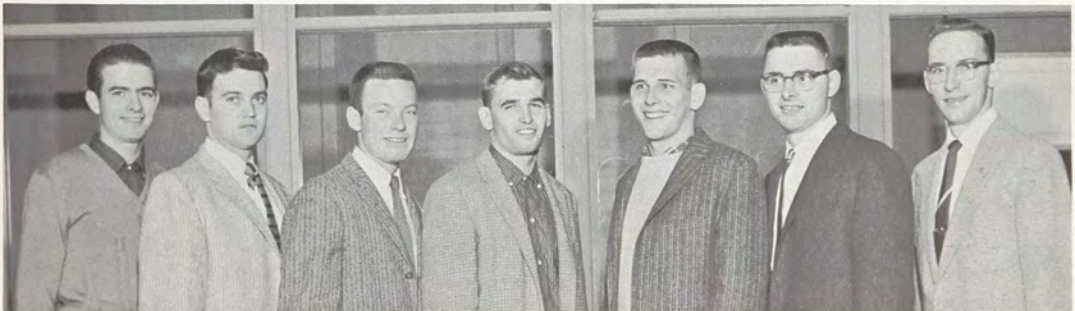

**MECHANICAL (left to right):** J. Rowson Thompson, Ken Reynolds, Al Sweeney, Robert N. Nicholson, Lynn Robertshaw, Roger M. Phillips, Burr D. Straight.



**MECHANICAL (left to right):** Jerry Bazinet, Bruce Ellsworth, Duane Beavan, Don Barnes, Barrett H. Filer, Fay Faucett

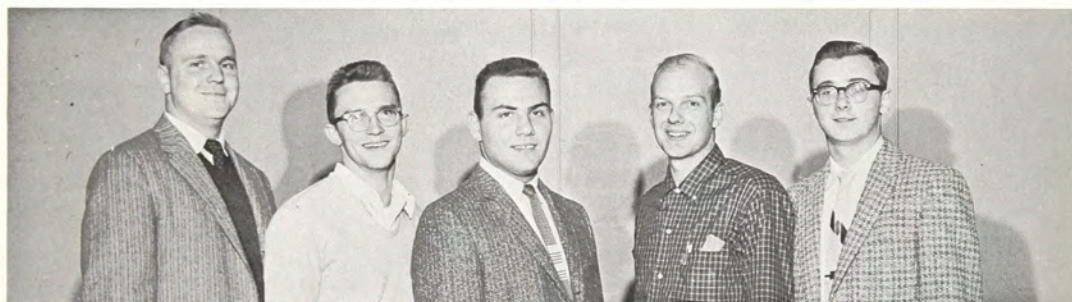

**MECHANICAL (left to right):** James A. Grover, Robert Cardot, Bill Groemminger, Eugene F. Horak Jr., Thomas E. Goodwin.



**MECHANICAL (left to right):** Thomas S. Toal, Kenneth Mass, James E. Welch, John A. Stageman, George Bohrmann, Robert P. Rebres, Jim Willis.





**MECHANICAL (left to right):** Frank Blaakman, Charles Burgio, Albert Chauncey, Gary Chocholaty, Gerald Andrus, Ronald Cade.

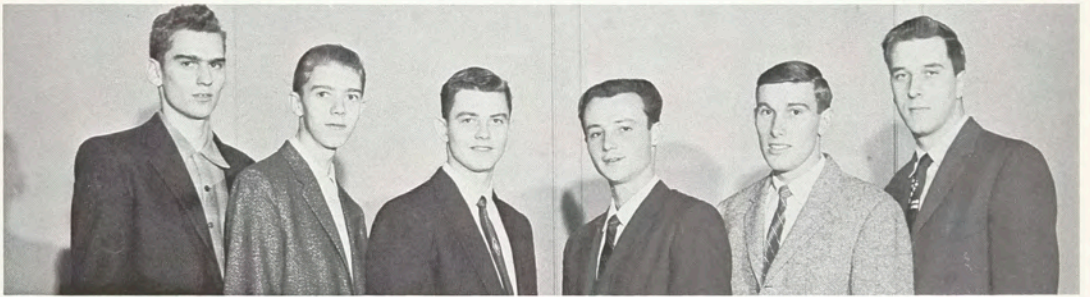

**MECHANICAL (left to right):** Philip Johnson, Alan Bills, Richard Manley, Roger Cook, Ronald Jones, Williams Coons.



**MECHANICAL (left to right):** Donald Newcomb, Lennox Cone, Donald Moore, Stephen Royka, Robert Rumelin, Richard Platten.



**MECHANICAL** (left to right): Richard Zoyhofski, John Schnorbusch, George Verney, Theodore Theodor.



**MECHANICAL** (left to right): William Adams, Robert Case, John Fiorino, David Alliet, William Dalton, William Berk.



MECHANICAL (left to right): Rene Wagner, Richard J. Wrubleski, Robert J. Zuerblis, Ronald T. Wysocarski, Daniel Winger, Robert Wian, Gerald Wyffels.

## FIRST YEAR



MECHANICAL (left to right): Joseph Asadorian, John H. Beach II, Richard R. Bowers, Ronald J. Allman, John A. Barrett, Gordon R. Brown, Thomas Aitchison, Jr.



MECHANICAL (left to right): Alan J. Stone, Richard M. Stankowski, John Shoff, Donald Sirianni, David Stoller, Christian Tertinek, Audrey Spears, Jack W. Wilbert.



**MECHANICAL (left to right):** Gordon C. Niedermeier, Donald Palmer, Carl E. Nowak, Charles H. Salmon, John R. Shaffer, Richard Peck, Spencer Pope Jr., Walter M. Plisko.



**MECHANICAL (left to right):** Alfred Meyers, Larry McNelly, Gary Nichols, Gary Mowers, Ward Newcomb, Bill Mlynarczyk.



**MECHANICAL (left to right):** Dennis Lyons, Donald Lohr, Eugene Lochner, Robert E. Lunn, David MacKay, Lew Lawrence, Frank L. Lader.



**MECHANICAL (left to right):** Dennis Kelly, Robert Hopkins, Thomas Hetrick, David Houck, Roger Johnson, Ray Kirby, Paul Knipper, Stephen Kowalsky.



**MECHANICAL (left to right):** James Franklin, Odell Evans, Glenn Ford, Jim Dudek, David Gleasman, Larry L. Guth.



**MECHANICAL (left to right):** Arthur Dresdner, Frank Cauraugh, John Camisa, John DeFlancesco, Richard Gordon Curran, Robert DeRidder, William Dalton, William Darling.



And they said chivalry was dead . . .

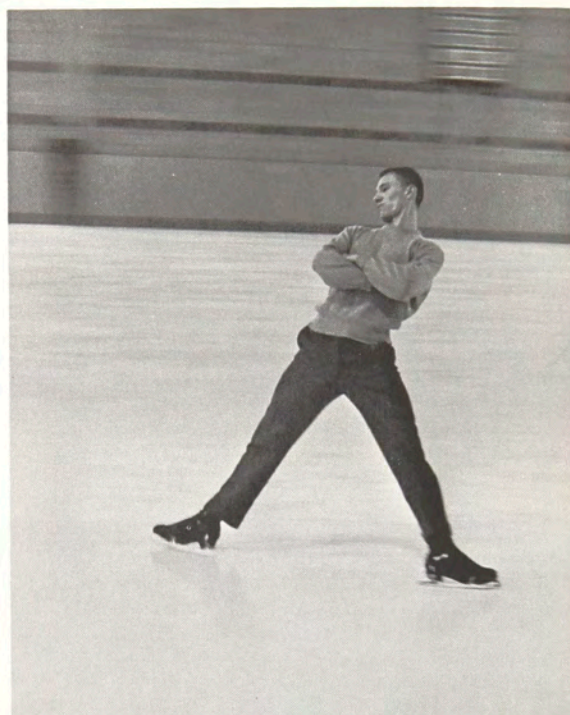

Ho hum . . .

## In the Ice Rink . . .



Posture is important girls.

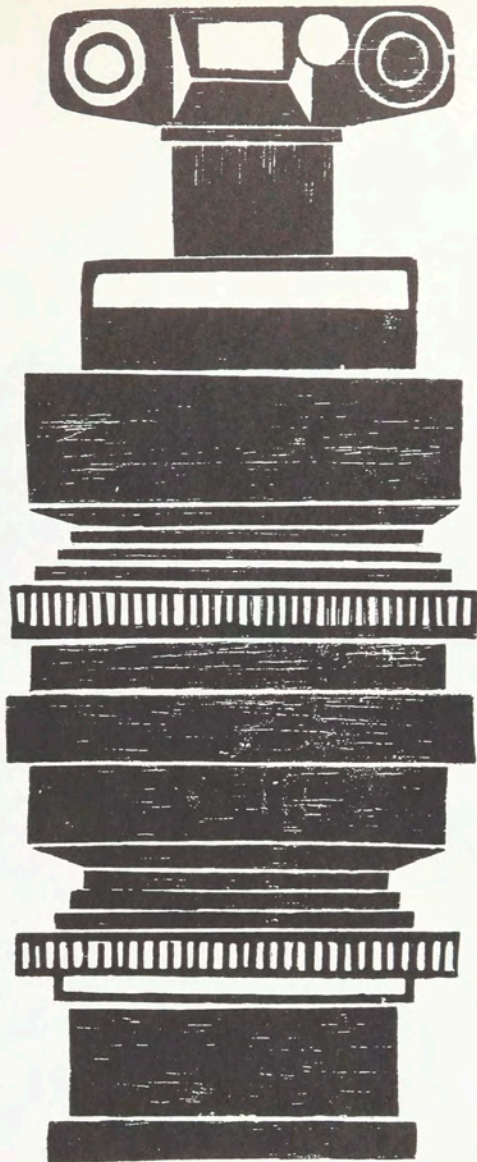

## PHOTOGRAPHY

Many fables are set in the past, and so, this one will not be unique. Before there were institutions in Rochester, man bowed to the compulsion to inscribe various surfaces with his interpretation of things he saw and imagined. He realized that such images could be utilized to educate, to amuse, and perhaps even to boost his status in the community. If the images could be turned out fast enough, their production might make him a really big man.

So man fashioned a gadget—actually a peculiar-looking box; it didn't carry anything, and there was a hole in it. With this box man isolated scenes long enough to trace out dozens of copies. The gadget eventually got the better of him. Neglecting his easel, man became preoccupied with experiments and improvements upon his toy. When he ran short of tracing paper, man utilized copper, glass, tin, etc., quite satisfactorily.

Was he overjoyed? Not so. He no longer had a plaything. It had become a process—a part of him. He could neither kill nor ignore it; and it demanded intense care, as do most newborn creatures.

Man, the inquisitive, assigned to himself the task of making better and more permanent the moments viewed through the box; records that incidentally benefit the artist; moreover, images that in themselves justify their creation.

It was then, long ago and once upon a time, that the stage was set for the development of the Department of Photography. Here the vast catalogue of man's experiments and discoveries in the field of photography is laid before the inquisitive student of today.

The catalogue's obscurities sometimes are dissolved only during that consultation given on the run through passageways filled with wild-eyed students and sedate instructors. Here may be found a few who refuse the sanctuary of that burrow to which students scramble on occasion. While the textbook solution is encouraged, teachers implore their charges to pursue the "feeling" of a concept. All assembled here are charged with making more vivid the visual impact of living.

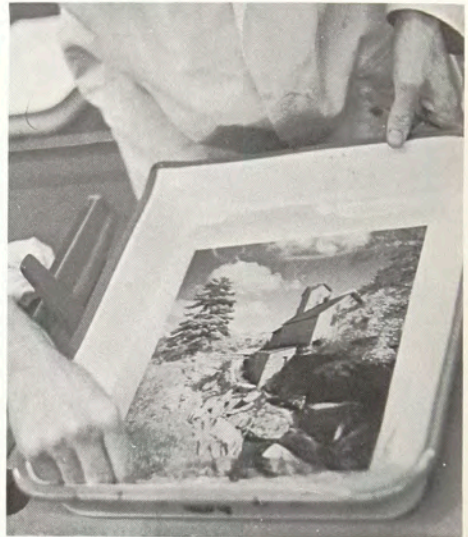

"...Down by the old mill stream."



PHOTOGRAPHY Faculty (left to right, seated): Hollis Todd, Robert Bagby, C. B. Neblette, Charles Savage, Charles Arnold, Leslie Stroebel (left to right, standing): A. D. Rickmers, Ralph Hattersley, Richard Zakia, William Shoemaker, Donald Smith, Minor White, David Engdahl, A. M. Burgess, Neil Croom, George Baumgardner (Representative), Edwin Wilson.





Photographing jazz musicians in the studio.



C. B. Neblette, Department Head



I guess the sign speaks for itself.



Tech student getting the density reading of a negative.

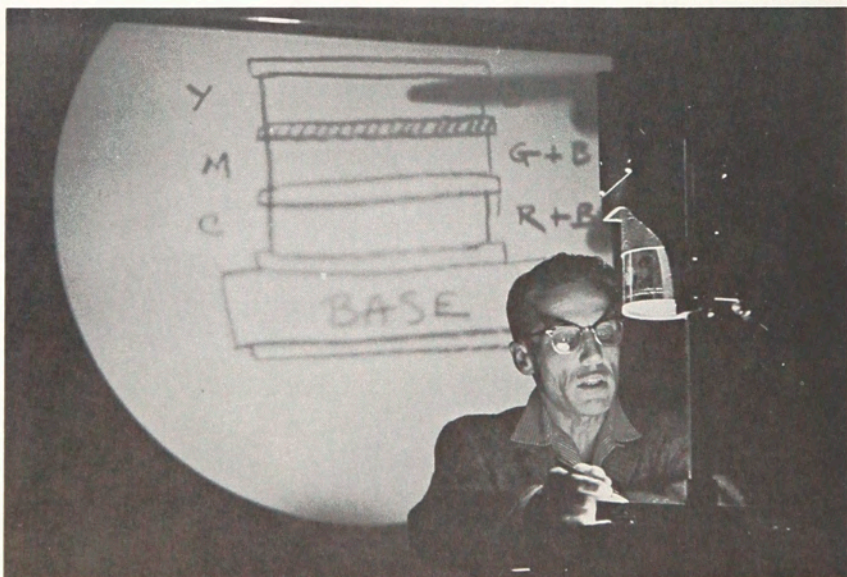

Welcome to the inner sanctum.



**PHOTOGRAPHY (left to right):** David A. Anderson, Francis X. Barkocy, Robert L. Anderson, Barry S. Christie, Eric E. Anderson, Richard E. Burkhart, George W. Baumgardner.

## THIRD YEAR



**PHOTOGRAPHY (left to right):** John W. DeCampi, Kenneth H. Day, Gerald R. Della Torre, William Felice, Gerald G. Graham, Fred Guevara.



**PHOTOGRAPHY (left to right):** Robert E. Hood, Weston D. Kemp, Herman A. Hermanson, Thomas P. Iten, Richard Jaquish.



**PHOTOGRAPHY (left to right):** Welty Trout, Robert L. Wallace, Robin L. Watson, Fred Roske, Robert E. Hood



**PHOTOGRAPHY (left to right):** Lawrence Pietraszek, Manuel Whitaker, George H. Stein, William J. Streeter, Cromwell H. W. Schubarth, Sr.

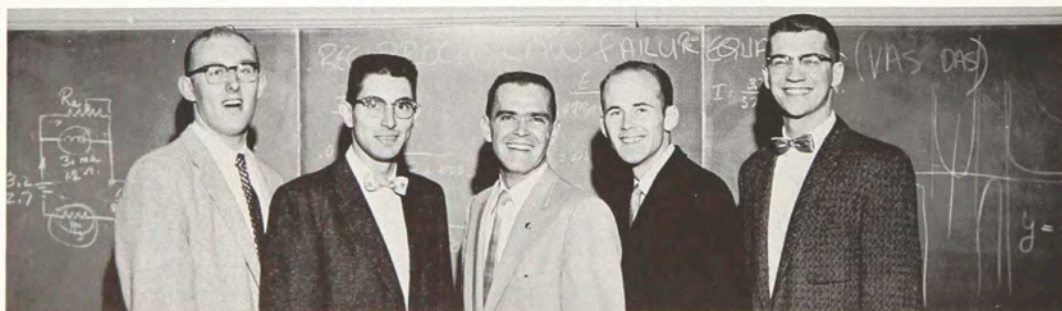

**PHOTOGRAPHY (left to right):** Daniel H. Ruffle, Guy L. Mordeaux, Jr., John G. O'Connor, Derry Allen Mounce, Anthony Joseph Piechnik.



**PHOTOGRAPHY (left to right):** Jordan H. Miller, Richard L. Marriott, Robert Pauline, Richard Maserjian, Peter A. Papadopolous, John Norton, Lester Nelson.

## FIRST YEAR



**PHOTOGRAPHY (left to right):** Norman F. Gallman, Robin M. Lambert, John B. Leavengood, Stanley M. Lazan, Stephen F. Langer, Charles E. Magin, Robert G. Mann.



**PHOTOGRAPHY (left to right):** David W. Hoffman, John Hustler, Robert E. Hewlett, Wilbur Hodges, Edward E. James, Jr.



**PHOTOGRAPHY (left to right):** Joe I. Baker, John Howard Beach, Myron A. Berkovitz, Basilio J. Battaglia, Harold Adler, Charles W. Baker, Jr., Norman Barrett.



**PHOTOGRAPHY (left to right):** Daniel M. Sheehan, Ron Stewart, Robert Tatro, James R. Paulus, Barry Stangel, John R. Sanford, Arthur Smith, Jr., Russell E. Stratton.



**PHOTOGRAPHY (left to right):** Ronald Wichelman, Henry Segall, Howard Weinberg, Nikki Tompsett, Gary G. Whidden.



**PHOTOGRAPHY (left to right):** Richard C. Edlund, Conrad Forbes, Richard E. Faust, John C. Fuller, Cliff Eychner, Dan Forst, Robert Fisher.



**PHOTOGRAPHY (left to right):** John F. Browne, Joseph Cardinale, David Buchin, James W. Brusa, Leonard M. Carreira, Keith A. Boas, Robert S. Boni, Paul F. Bourque.



**PHOTOGRAPHY (left to right):** Tim Armstrong, Bob Chaffee, Michael de Punte, Gary R. Cox, Ronnie Costa, John W. Cook, Erwin B. Eckstein, Patrick J. DeMarco.



**PHOTOGRAPHY (left to right):** Melvin Gross, John Griller, James C. Hilbrandt, William H. Groves, Vincent Gallo.



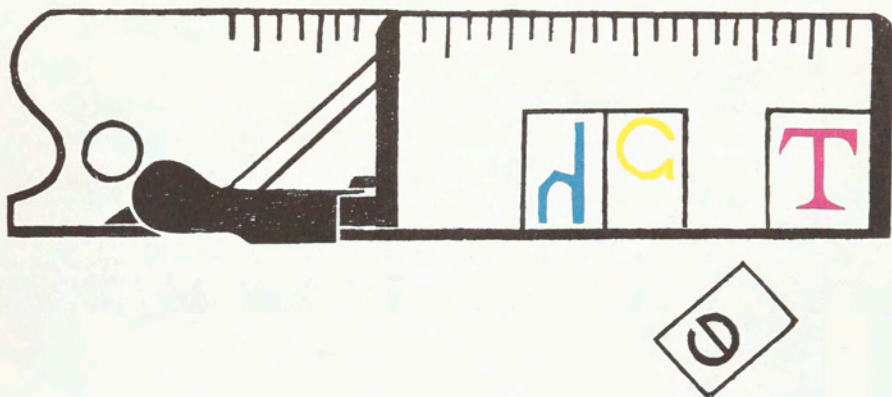

## PRINTING

It would be futile to attempt to express briefly the importance of printing. Every morning, with our cup of coffee (probably instant), the newspaper heralds our daily consumption of printed matter. America is demanding that individuals in every field produce faster and better. Here at RIT, the students are being trained for just that purpose.

After his enrollment, the student is made familiar with the fundamentals of printing. As soon as these facts are swallowed and digested, new slices are offered to him. Competition places in the back of his mind a thought of working faster and knowing a little more than the man who preceded him, or he may think in terms of progress for the graphic arts industry.

Here at the Institute, we snap our suspenders for having the most modern equipment available in the industry. In addition, each student is under the supervision of well-trained instructors who are authorities in their respective fields.



Byron G. Culver, Department Head

When the basics are ended, the student faces a variety of paths to choose between. The student may choose his speciality with confidence, knowing that this training will enable him to meet and surpass the demands of industry. Since the need for specialization is so great today, the variety of courses is increasing constantly. There are courses in the composition of type matter, letterpress printing, and offset lithography. From here, the student can concentrate upon polishing an even smaller facet of his printing interest.

In the early stages, the courses are relatively simple, and a student may think that he "knows all dat stuff." However, as he progresses, he suddenly comes to a point where he will just sit with his mouth open, trying to absorb everything. Eventually, the student realizes that no course is really easy, if it is approached in terms of its need to be explored thoroughly.

With the passing of time, the student, if he so desires, can lessen his coffee breaks and dive more enthusiastically into the minor courses in his schedule. These classes are minor in name only. They help the student to become a well-rounded individual. The minor subjects cause a student studying a narrow field, relatively, to realize that there is a relationship in life between all things, and to appreciate the fact that there is such tremendous power in the printed word.



**PRINTING Faculty** (left to right, seated): Anthony Sears, Alexander Lawson, Hector Sutherland, Fred Gutfrucht, Joseph Bowles, Byron Culver, Val Johnson (left to right, standing): Edward Brabant, Ralph Squire, Walter Horne, Norman Thompson, Charles Hunt, Netus White, John Begovich, Donald Ritchie, Peter Jedrzejek, Richard Beresford, Alfred Horton, James Walsh, Bekir Arpag, Joseph Brown, Alice Brizee.

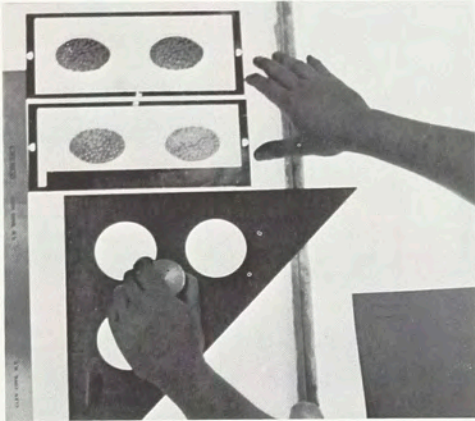

Student working over the light table.

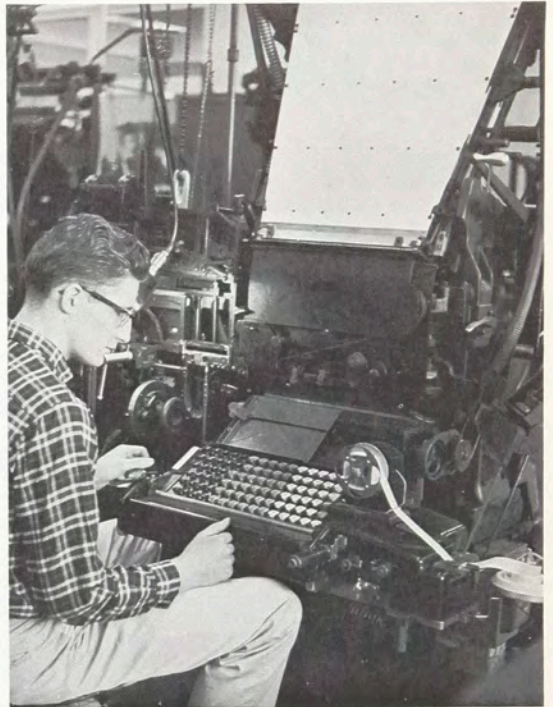

Charles Chauncey operating the teletypesetter.

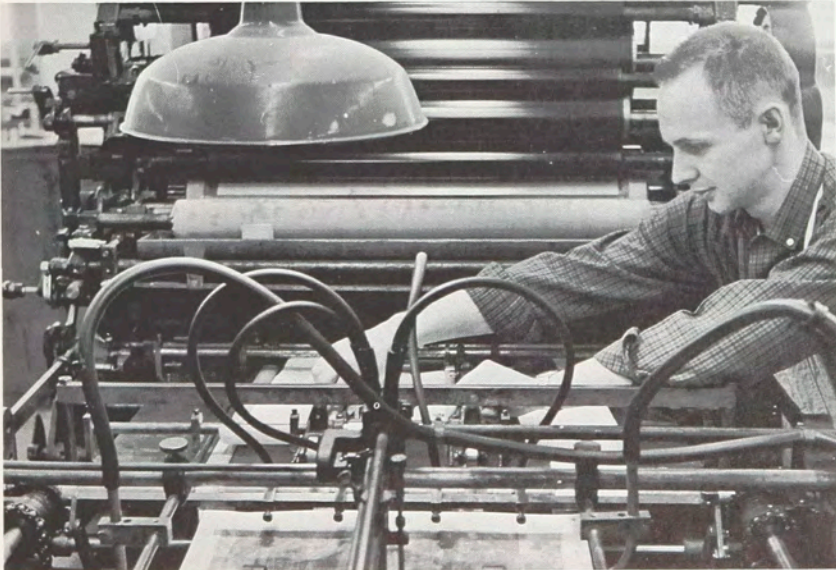

Freshman learning the intricacies of the Web press.



Shibani Basu preparing a flat for the plate room.



Now if we could get that bulb over his head we'd have an idea!



**PRINTING (left to right):** Alan Sandelman, Robert Rheingrover, Raymond Sekerak, Frank A. Warren, James Tisdale, Richard Sekerak.

## SECOND YEAR



**PRINTING (left to right):** Michael D. Texera, David Thaman, Joseph Staniszewski, Howard Sherry, Gary V. Webeck.



**PRINTING (left to right):** Henry A. Werking, Jr., John Wiltse, Ramon West, Robert E. Wheaton.



**PRINTING (left to right):** Max Jarosky, Thomas Heil, Bruce Jaworski, Kenneth Ihasz, Glen A. Irish, Joseph R. Hickey, Terry Hagen.



**PRINTING (left to right):** Frank Sartoris, Barry A. Ruth, John H. Proter, Jr., Kenneth A. Premru, Dever S. Pedley.

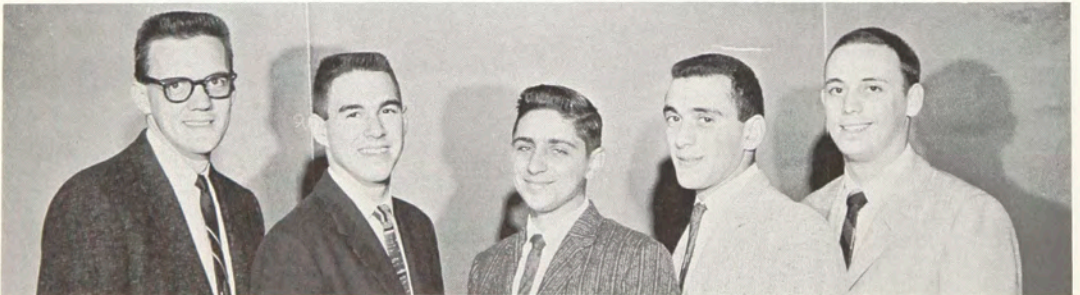

**PRINTING (left to right):** Carl R. Milke, Robert Messer, Alfred T. Orsine, Charles J. Missakian, Ron Mehlenbacher.



**PRINTING (left to right):** Martin Gordon, Richard C. Ferris, Edgardo R. Cruz, Robert Finesmith, William Fongheiser, Merwin Halpner, Andrew B. Gunselman Jr.



**PRINTING (left to right):** Kenneth Klaus, John R. Lattimore, Edward J. Kozowyk, Eugene E. Kane, Bernard Kochanowski, Harold S. Leader, Kay Kramer.



**PRINTING (left to right):** Waldemar Maier, Emanuel L. Manicone, Lanny Levin, Dick Lewis, William G. LeFever, Ray Mahoney, Bud Manzler.



**PRINTING (left to right):** Charles F. Chauncey, John J. Birkner, Donald A. Boyle, Edward J. Catapane, Roy A. Cardia, James Cook, Samuel A. Bettman, Leon A. Benikas.



**PRINTING (left to right):** Myron Babiuk, William H. Arneel, Michael Ballo, Dario Armanini, Robert L. McLean, James Anderson, Ronald Bambas.



**PRINTING (left to right):** Barry A. Feldman, David H. Drazin, Merle M. DeLancey, Martin Cooler, Joseph R. Farage, Jose A. Deya, Robert D. Cully, Henn H. Totsas.





PRINTING (left to right): Vernon S. Abbott, John H. Absalom, David R. Adams, John Berdine, Larry M. Anderson, Dennis J. Anel.

## FIRST YEAR



PRINTING (left to right): James R. Brigham, Jerry A. Burt, Richard V. Capatosta, Charles L. Branch, Edward Cohen, Albert Cornelius.



PRINTING (left to right): Edward L. Cron, Gary B. Conley, Nelson D. Garber, Charles Decker, Thomas A. Dworzak.



**PRINTING (left to right):** Richard W. Gingras, Walter Haan, David L. Gintzler, Harold Halpner, Eric T. Hepborn, Robert M. Horsburgh, Anthony T. Gigante.



**PRINTING (left to right):** Jack Maltby, Harold S. Long, Robert W. Mc Caffrey, Paul G. Levy, Lawrence Lane, John Francis Loudis, William E. Mayer, Jr.



**PRINTING (left to right):** Richard R. Eichhorn, James Frank Gauden, Beryl J. Frank, Robert N. Ehrenberg, John G. Garman.



**PRINTING (left to right):** Burt Salk, Joseph A. Shields, Allan Shepard, Joel Schrager, John Murrell Richiusa, Donald B. Russell, Walter Scholz, Peter P. Saalfield.



**PRINTING (left to right):** Fred Plank, Jerome Wayne Peeples, Patam Rianmek, Louis R. Rendano, Martin Nudelman, William F. Rawlings.



**PRINTING (left to right):** Ray Vasil, Donald Zingermann, John Witzel, Timothy Wallace, Pete Weimer.

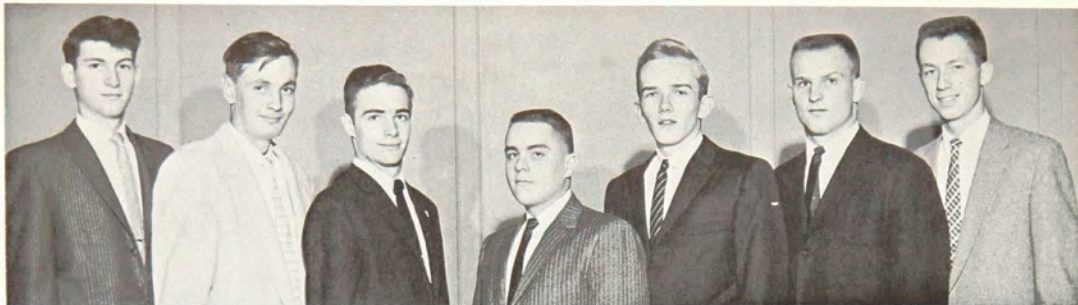

**PRINTING (left to right):** James D. McLean, Raymond J. Newbery, Bob Moore, Jan A. Nowak, Palmer Newman, Jerry Alexander, Robert Molnar.



**PRINTING (left to right):** David J. Siegfried, John M. Spear, John R. Taylor, Phil Skidmore, Ed Stuart, Kenneth Smith.



**PRINTING (left to right):** Joe Kalter, Jon W. Jahn, Herbert H. Johnson, Richard E. Horymski, Richard D. Kast.

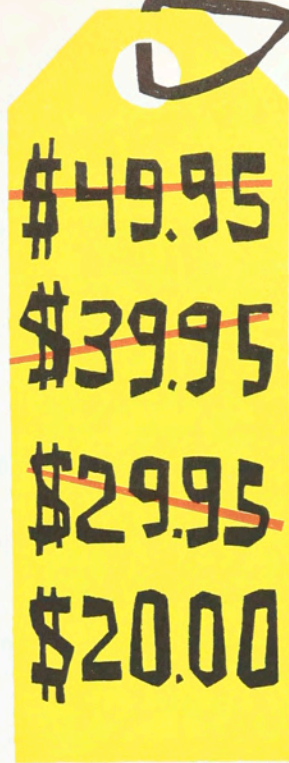

## RETAILING

Retailing is one of the most interesting training programs offered at RIT; not only because it is a many-sided field in itself, but also because a person in retailing comes into contact with that odd and most times wonderful animal called the human being.

A student learns to successfully handle the consumer and to utilize sales tactics which will be practical in any sales situation. Besides this education in sales techniques, the student is afforded the chance to gain knowledge in the related areas of display, auditing, buying, and other fascinating aspects of the field.

Within this general framework, the department offers specialization and room for diversification within each specialty. The facets of retailing offered at the Institute are: Interior Decorating, Retailing, and Retail Merchandising. If a student wishes to branch off into the field of decorating upon the completion of his program, it is possible for him to accomplish this. If however, he cares to work in any other capacity in the profession, he may do so by taking General Merchandising.



Edwina Hogadone, Department Head



Retailing students on a field trip.



RETAILING Faculty (left to right): Eugene Fram, Raymond Von Deben, Robert Mitchel, Edwina Hogadone, Barbara Schlinkert, Barbara Mas-  
seth, Mildred Deyo, Kenneth Fladmark.



Engaged girl scrutinizing fabric.

Of the greatest advantage in this course is the practice of going out into the field to apply what you have learned while you are still learning. There comes the realization that not all people are stuffed with sugar, spice and everything nice. For some people, life seems to be one perpetual blue Monday.

How does a retailer (or anyone else) get along with someone like that? In school the student learns that the solution to this problem lies in knowing his field thoroughly. He will settle the difficulty not by staging an emotional scene, but rather by putting into effect all the know-how he has accumulated.

Retailing people find that they must have a wide knowledge of other subjects as well as of those falling within their major interest. Such constant contact with people proves their minor subjects to be of great importance. The person most-likely-to-succeed has initiative, stamina, and an understanding of people. Retailing is by far one of the most dynamic courses at RIT.



You ought to be ashamed of yourself, still cutting out paper dolls.



“. . . and I say if the material isn't right then the garment is a mess."





**RETAILING (left to right):** William H. McCaughey, Judi Hinchliffe, Lynda Marz, Ann D. Herbert, Nancy June Neumann, Kay MacDonald, Patricia Morrow, Eleanor Million, Richard McCormick.

## SECOND YEAR



**RETAILING (left to right):** Donald Zenkel, Donald Rabideau, Janet Ross, Jane Shapley, Margaret E. Reeves, Natalie A. Slocum, Sylvia M. Sarfaty, Robert Strouse, Allen Platt.



**RETAILING (left to right):** Thomas Connolly, Suzanne Guenther, Sondra Ann Drumm, Camille DePietro, Nancy Bell, Beverly Banker, Doris Andrew, Keith Campbell.



**RETAILING (left to right):** Sandra Cagnazzo, Karen Bruce, Betty Arcara, Thomas Dollar, Judith Danks, Elaine Collins, Francis Chiacchierini.



**RETAILING (left to right):** Cynthia Gibbs, Marcia Gildea, Glenda LeBeau, Sonya Hanville, Richard Kunzelsauer, Joan Gleason.



**RETAILING (left to right):** Alan St. George, Helen Schoff, Patricia Mathews, Lillian Petrilli, Jeanine Farwell, Linda Syrell, Richard Mullen, Daniel Lynn.



**RETAILING (left to right):** Robert S. Dillman, Dom Fantauzzo, Janice A. Dunkle, Anne A. Dolan, Judy Gallagher, Betty Dunn, Janet L. Embling, Bill Ferguson, John T. Deary.

## FIRST YEAR



**RETAILING (left to right):** David Chappell, Elbert Day, Elizabeth Bryan, Maureen Dahl, Jean L. Cotter, Hazel Cross, Ruth Burrell, Linda Cooke, Gary Coles.



**RETAILING (left to right):** Albert A. Barone, Sheila Ahrens, Anna Becraft, Kitty Ballister, Sandra J. Brubaker, Jean Bond, Evelyn Bly, Ned Bergstresser, Edward J. Boes.



**RETAILING (left to right):** Phillip Moyer, Jeanette Mc Donald, Susan Power, Ann O'Shea, Richard Pilon, Kay Nundy, Eileen Mackin, Brenda Naatz, Judy Miller.



**RETAILING (left to right):** Warren B. Ross, Philip J. Quirin, Robert LeRoy Schneider, Helene Sheehan, Sandra L. Reed, Susanne Salyer, Jerome Rivers, William G. Schiferle, Norman P. Reigelsper.



**RETAILING (left to right):** James Huber, Kenneth Leith, Leni Lee Lyman, Kay A. Johnston, Joyce M. Kleber, Janis Howery, Russell F. Innis, Jr., Joseph J. Kaminski.



**RETAILING (left to right):** Alan R. Webster, Jacquelyn Trynadel, Elaine M. Tederous, Myrna Tillapaugh, Betty Jean Till, Linda G. Yonge, Constance Taylor, Ron Wiater.



**RETAILING (left to right):** Steve Hopkins, Edgar Robert Hackett, Gail Gordon, Dorothy A. Hann, Gail Harrington, John Peter Garland, Allen H. Hilborn, William Ray Hartman.



**RETAILING (left to right):** John D. Stewart, Nancy Storelli, Arlie Smith, Roberta C. Szczepanski, Barbara J. Smith, Michele Stevens, Paul D. Starkey.



Fidel: "You get up and change it."  
Raul: "I'm too tired, you get up and change it."

## At the Student Union . . .



Two students at the entrance of the Student Union.



It's a great place for meetings—when it's open!

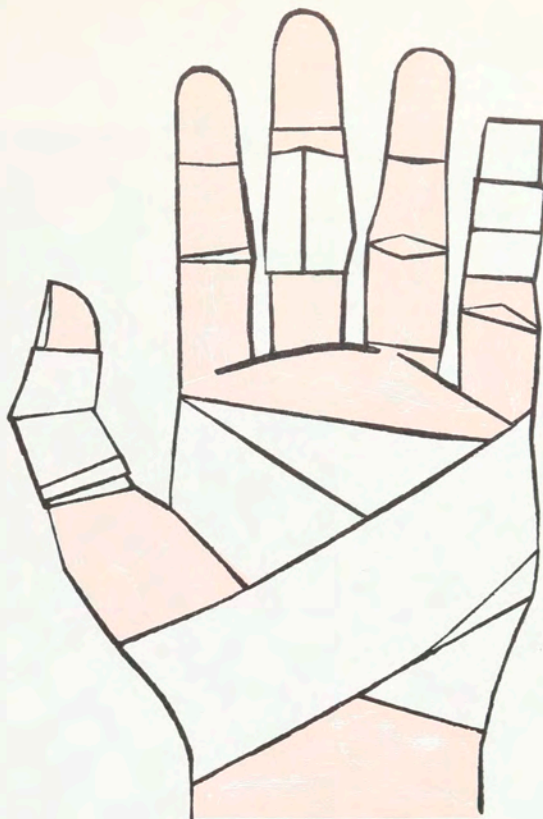

## School for American Craftsmen

During a year which has witnessed exceptional progress and expansion in many aspects of the Institute's activities, the School for American Craftsmen, one of RIT's smaller departments, has made rather startling history itself. It was announced in the spring, by Mr. H. J. Brennan, department head, that beginning in the summer of 1959, a program of study leading to the Master of Fine Arts degree will be instituted. Previously, it has been true that a student who wished post-baccalaureate study in a craft field had to go outside of the State to find it.

The program will be regarded as both a continuing education for students who have earned their bachelor's degree in the crafts, and as a course of study available to persons of other institutions who hold the baccalaureate and are properly equipped for advanced study. In consideration of the divergent goals of applicants, a flexible curriculum has been devised which will provide craftsmen and designers with an opportunity for research in materials and processes, design, or productive methods, and will also fulfill the needs of the secondary school and college instructors in crafts who desire work beyond the bachelor's degree.

Requirements for admission to the program leading to the master's degree will include: a bachelor's degree in the areas of design, drawing, painting or the crafts; the submission of a suitable portfolio of work which reflects the ability of the candidate to carry out a program of advanced study in the field of his choice; and the presentation of an acceptable statement of objective and purpose.

The individuals involved in the implementation of this program are enthusiastic in their predictions of what this forward step will mean to SAC and to the Institute.

Although many students at RIT are not aware of the types of activities housed within the gray building on the edge of the campus, the School for American Craftsmen is a nationally known and respected training center for aspiring craftsmen. This recognition will soon become international as well, through students studying overseas under the "Junior Year Abroad" program to be initiated in the coming school year.

The curriculum followed by the student will roughly parallel that offered in the third year at RIT, with the exception of the General Education courses. These subjects will be split between the second and fourth years here, to fulfill the requirements for the Bachelor of Fine Arts degree within the four-year period. This arrangement will enable the student, without sacrifice of time or money, to join studies taken within the Institute's degree program at SAC to those taken in Denmark, England, or some other country.



The result is worth the effort.



The shape of things to come.



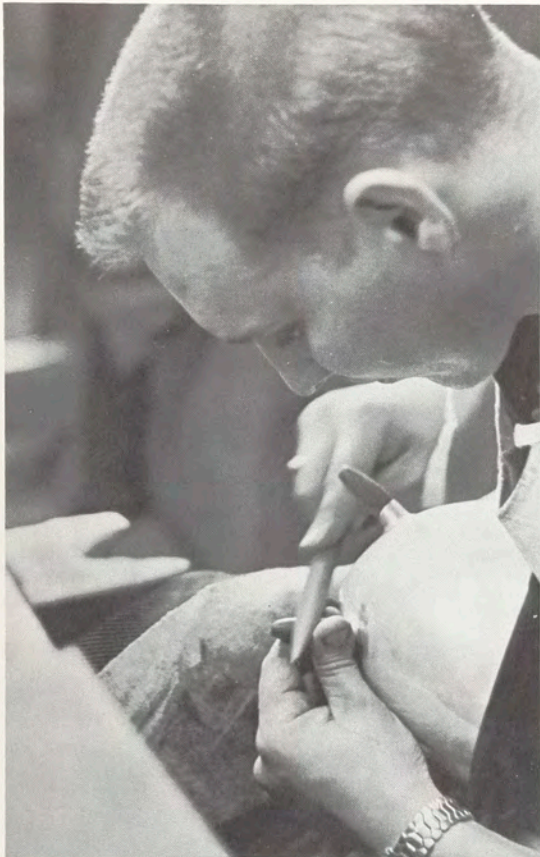

He's going to wear that helmet in battle.



Getting the table ready for a few hands of poker?

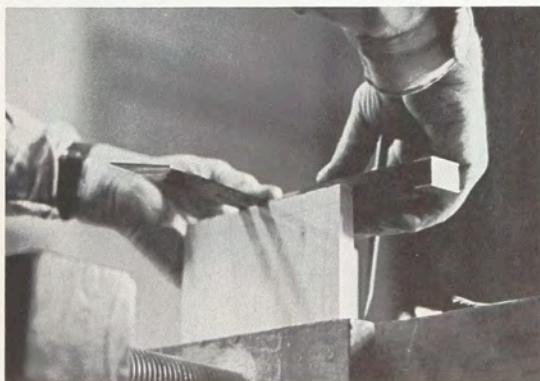

Squaring up a piece of wood.



End of the quarter momentum.



Harold Brennan, Department Head



S.A.C. Faculty (left to right): Lawrence Copeland, Karl Laurell, Harold Brennan, Hobart Cowles, Hans Christensen, Nicholas Vergette, Tage Frid, Michael Harmes, Geraldine Uschold.

## THIRD YEAR

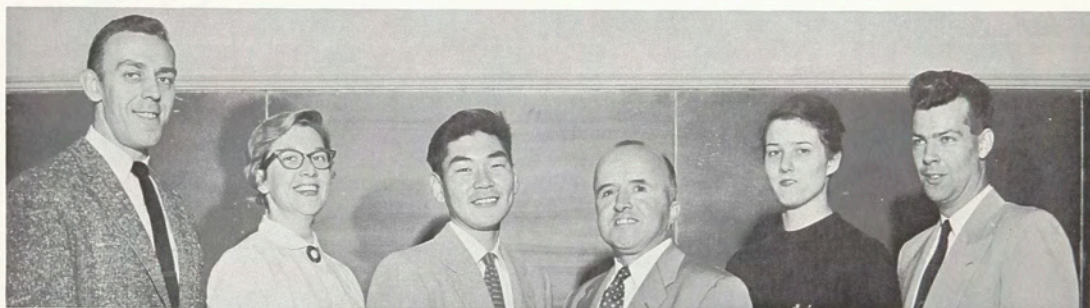

S.A.C. (left to right): Daniel J. Mortell, Lois Young, Ronald W. Senungetuk, Curtis Ivey, Christiana Mayer, Richard D. Landon.

## FIRST YEAR



S.A.C. (left to right): Jere Osgood, Bill Ottemiller, Carole E. Hoffman, Krystyna M. Kapelner, Gene Joseph, Daniel Jackson, John M. Rogers Jr.



S.A.C. (left to right): Robert W. Heller, Anthony M. Bosco, Raymond A. Bertrand, Margaret Beth Cragg, Martha Belle Cragg, William DeFrank, Alban Chasse, Fred Cornford.



S.A.C. (left to right): LeRoy Wilce, William T. Wheat, Dorian Zachai, Richard A. Swartz, Susan Shaddock, Nancy Stubing, Harriett L. Wangerin, Frank G. Tahquette.

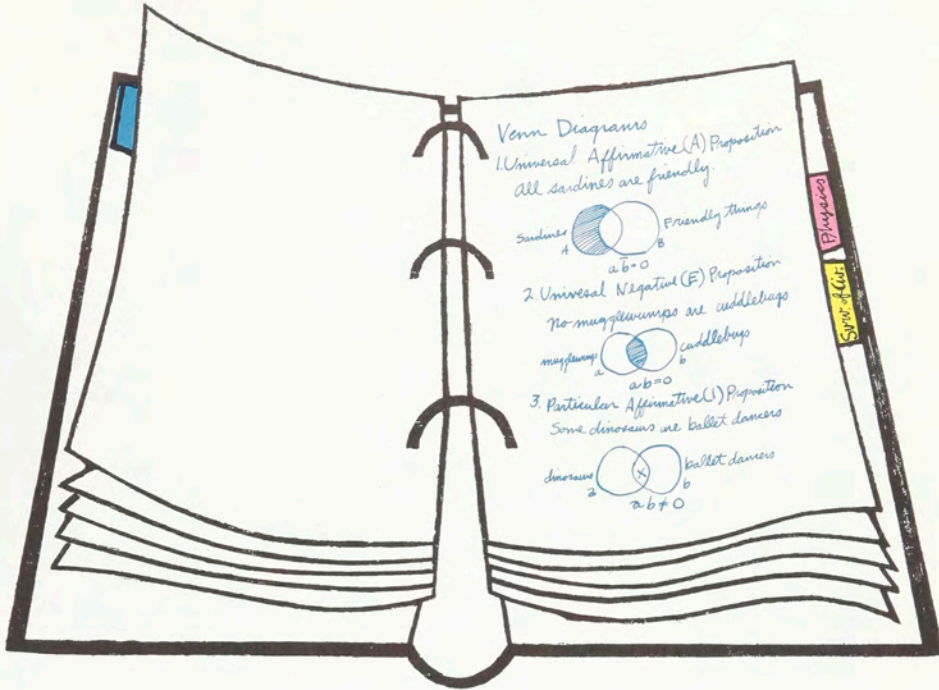

## GENERAL EDUCATION

*If I were a teacher, "Life is the trade I would teach (my student). When he leaves me, . . . he will be neither a magistrate, a soldier, nor a priest; he will be a man."*

These words were spoken by Jean Jacques Rousseau nearly two centuries ago. His expression sums up the outlook of the General Education Department of RIT.

Within the scope of this department are included those subjects deemed necessary to enlarge the sometimes restricted world of the technical man. The General Education Department provides the raw materials which enable the student to integrate the social sciences, natural sciences, and humanities with his technological training. A dynamic society can flourish only when its constituents are educated as men in addition to being technically competent. For of what use can it be to a man to be able to earn his living, if he does not know how to live?

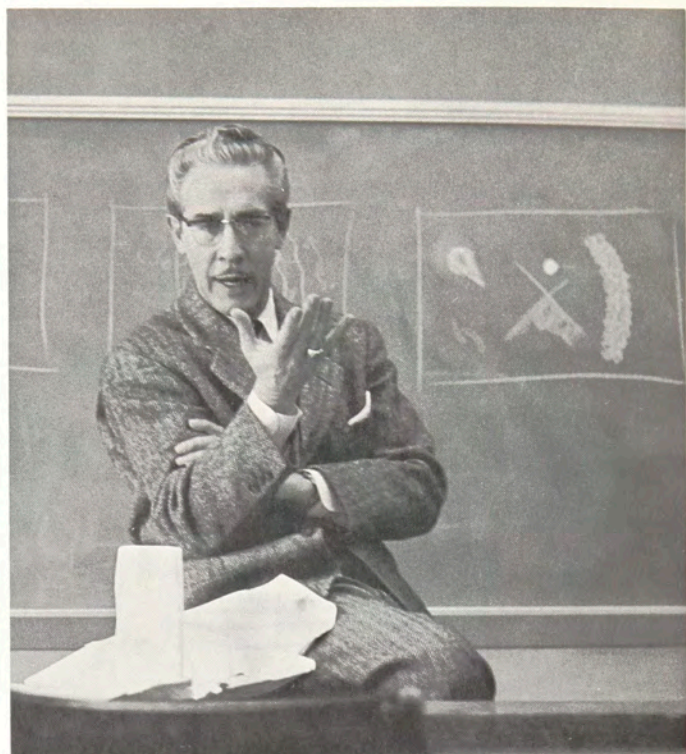

Frank Clement clarifying a point.



Exams are coming soon.



GENERAL EDUCATION Faculty First row (left to right): Robert H. Albright, Frank A. Clement, L. Robert Sanders, Raymond E. Werner, Joseph Schafer, Warren C. Davis, Robert G. Koch. Second row (left to right): Paul E. LeVan, Stephen Vuglen, Lloyd G. K. Carr, Joseph E. Fitzpatrick, James J. Philbin, John Ingram, Douglas Crone, Ralph Gray. Third row (left to right): George E. Engert, Ralph E. Adams, Thomas J. O'Brien, Joseph G. Grassi, Earl W. Fuller, James E. Yockel. Mrs. Geraldine Mosholder, Secretary

At times, the student may feel that Human Relations, Communication Techniques, Effective Speaking, and Logic are either incomprehensible or a bore. These are the social skills one must master to become an effective individual. What value can it be to a society if its technicians have the ability to successfully conduct a research program, but either live in a vacuum or are unable to communicate their findings to their fellow men? The survey courses dealing with science, sociology, history, literature, and art enable the technical student to become acquainted with accomplishments of prior eras, and to formulate an understanding of the underlying principles of these subjects. With this foundation, even when an interest in a particular aspect of these fields may not develop until some later period, the student is equipped to pursue his interest intelligently, without going through the time-consuming process of hit-and-miss searching, and to organize his new knowledge within a previously established frame-of-reference.

We are not hermits, nor do we live on deserted islands. Our General Education classes are the requisites for an effective and meaningful existence.



Mr. Frank Clement, Department Head

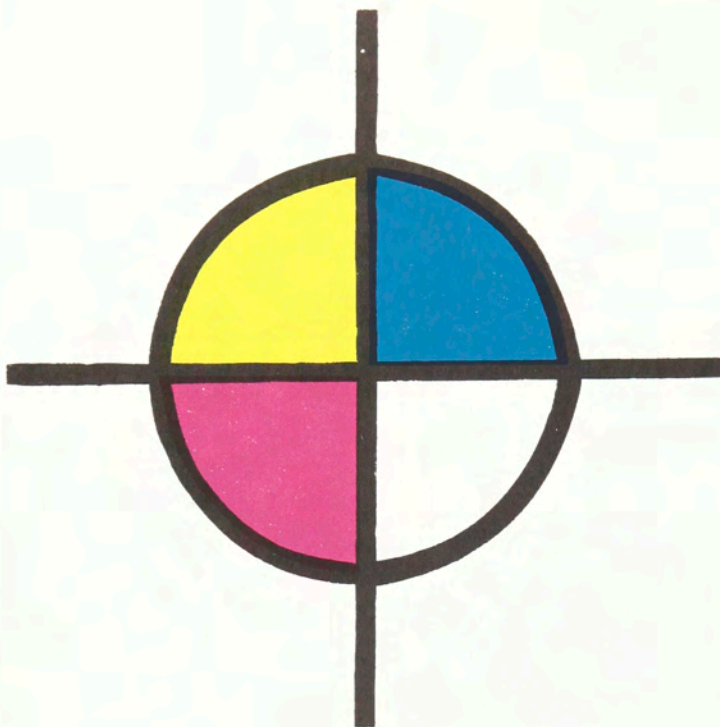

## Graphic Arts Research

There are a few subversives here and there, probably not students at RIT, who stoutly maintain that the printing industry has remained stagnant for the past fifty years. The staff of the Graphic Arts Research Department could quite rightly take issue with these individuals, supporting its indignation with the results obtained from its intensive research program in the techniques of color reproduction. Associated with the Institute since 1951, GARD, in spite of its relatively small staff and modest headquarters, has become justly famous for its pioneer research work. Among its contributions are included an improved stereotype matrix to speed up and eliminate shrinkage errors in newspaper stereotype casting, and the development of a new method of converting relief printing forms to offset plates.

The Information Service, added to GARD in 1952, disseminates the information gathered, answers letters of inquiry from graphic arts personnel, and furnishes facsimiles of articles when requested.

RIT'S Printing Department, the Research Department, and the Information Service promote the advancement of the printing industry in three vital areas: education, research, and information.



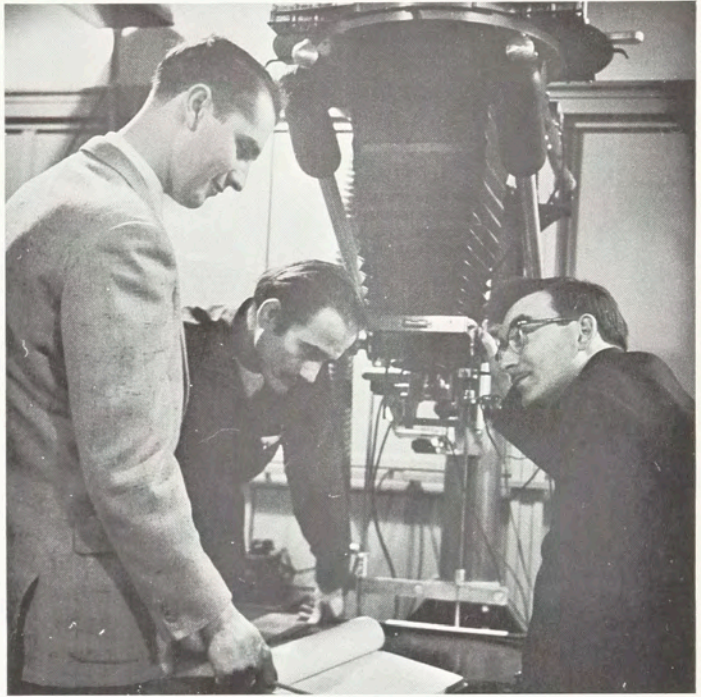

Checking to see if the right enlargement is being made.



Warren Rhodes, Head

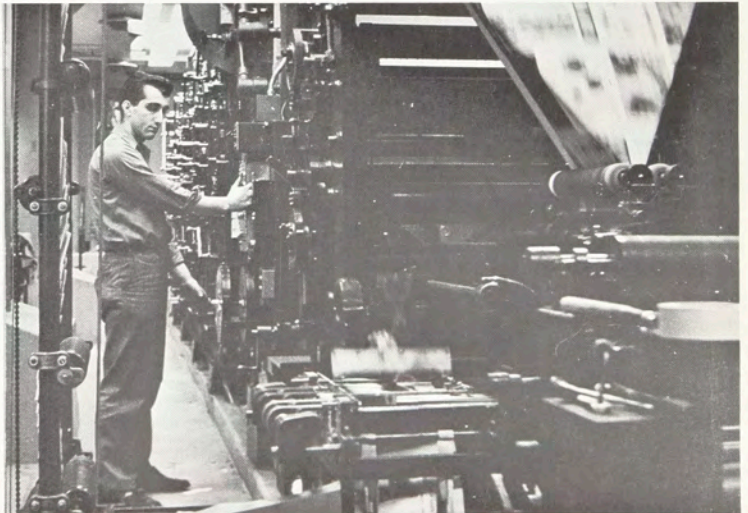

The Reporter streaking through the press.

# ADVERTISING

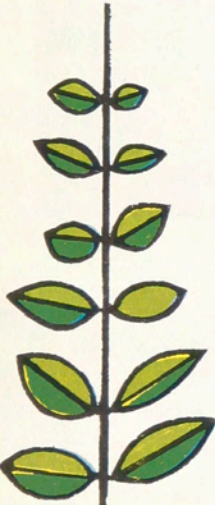

19 | 59

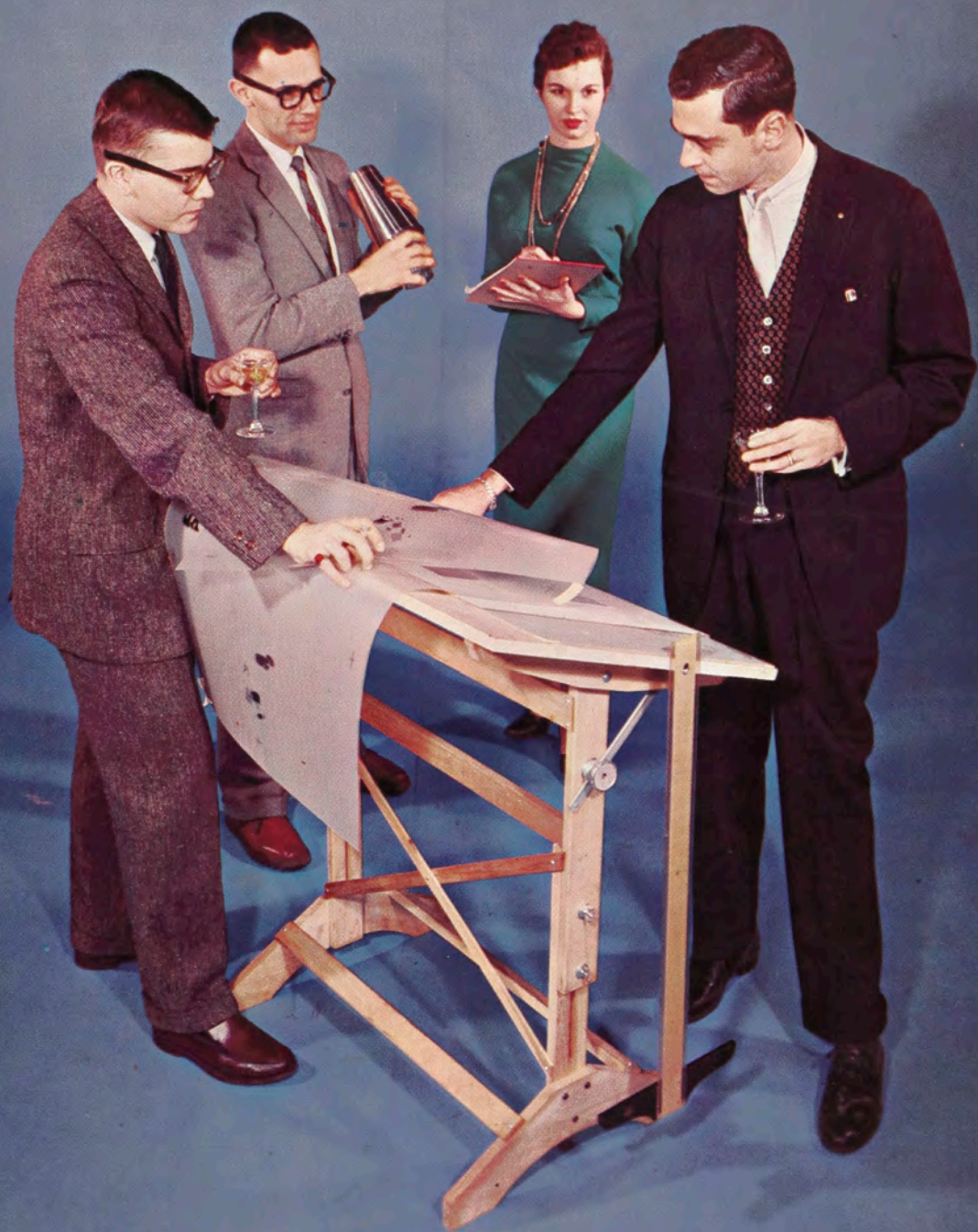



# RIT BOOKSTORE

extends  
Congratulations  
to the  
Class of 1959

CONGRATULATIONS TO THE CLASS OF 1959

AND OUR SINCERE THANKS FOR YOUR PATRONAGE



*Rochester's Best Stocked Camera Shop*

## *Le Beau Photo Shop*

**"Now Two Stores To Serve You"**

517 LYELL AVENUE  
GL 3-5009

1486 DEWEY AVENUE  
GL 3-4930



**share your knowledge**

ROCHESTER CLUB OF  
PRINTING HOUSE CRAFTSMEN

A MEMBER OF THE INTERNATIONAL ORGANIZATION DEDICATED TO  
THE ADVANCEMENT OF KNOWLEDGE IN THE GRAPHIC ARTS FIELD

## *Sours for Flowers*

160 East Avenue  
at Scio

HAMILTON 6-8010 & 6-8019

## BRICK CHURCH INSTITUTE

121 North Fitzhugh Street

ROOMS FOR MEN



Elevator - Pool Room - Lounge

Rooms \$6.50 - \$8.50 weekly

Enjoy the

bright!

taste in beer



THE GENESEE BREWING CO., INC. ROCHESTER, N. Y.

Compliments of

## West Manor

RESTAURANT

87 MAIN STREET WEST

"Next to Men's Dormitory"

## L-KIN SPORTS SHOP

Purveyors of the finest in Skating Equipment

"Ready-made" or "Custom-made"

C.C.M. — STRAUSS — OLYMPIAD

McHAUGHLIN — WILSON

STANZIONE — HARLICK — RIEDELL

OBERHAMER — HYDE

Expert Skate Sharpening

Rental Skates

RITTER-CLARK MEMORIAL BUILDING

155 SPRING STREET :: HAmilton 6-5555

## D'Apriles Grill

234 Main Street West

Professional Photographers—  
Industrial Photographers—  
Photo Finishers—  
Members of Graphic Arts Industry

---

---

FOR FINE SERVICE, COMPLETE STOCKS, TECHNICAL ASSISTANCE  
WE INVITE YOU TO COME TO

**MARKS & FULLER, INC.**

70 Scio Street

**ROCHESTER 4, NEW YORK**

Tele. HA-2600

SERVING THE PHOTOGRAPHERS OF ROCHESTER AND VICINITY SINCE 1860

**BRYAN'S  
DRUG  
HOUSE inc.**

A Better Drug Store

92 Main St. West

LO 2-3133

**BOB'S RESTAURANT**

FINE FOOD

**BREAKFAST — LUNCH  
DINNER**

152 BROAD STREET  
ROCHESTER, NEW YORK

**Our Biggest Bargain  
Electric and Gas Service**

Because nothing does so much at such little cost, day in day out, electricity and gas continue to be the biggest bargain in your family budget.

**Rochester Gas & Electric**

There's a "one and only"  
in refreshment, too



*Autographs*

---



---



---



---



---

BOTTLED UNDER AUTHORITY OF THE COCA-COLA COMPANY BY  
ROCHESTER COCA-COLA BOTTLING CORP.  
A. L. Anderson Sons

Projansky

SALUTES THE R.I.T.  
1959 GRADUATING  
CLASS



**LITHO CLUB of Rochester**  
INCORPORATED

*Affiliated with the  
National Association of Litho Clubs*

Executives and Supervisors in Lithographic Printing  
devoted to the advancement of  
Lithographic Education

Our 105th Year  
Complete Supply of Artists Materials  
COLORS, BRUSHES, PAPERS, DRAFTING SUPPLIES  
PHONE BAKER 5-0110

**BARNARD, PORTER, REMINGTON  
& FOWLER, INC.**

9-11-13 NORTH WATER STREET  
a few steps from Main Street





The **CAFETERIA**  
 extends congratulations to  
 the class of 1959



SERVING ROCHESTER  
 HOMES, STORES AND  
 INSTITUTIONS FOR  
 OVER 50 YEARS!

WITH *Blue Boy* MILK... IT'S WHAT  
 YOU DON'T SEE THAT COUNTS!

**Blue Boy**  
 HOMOGENIZED  
 VITAMIN D MILK

**Rowe** COMMERCIAL PHOTOGRAPHERS  
 ROCHESTER CAMERA EXCHANGE

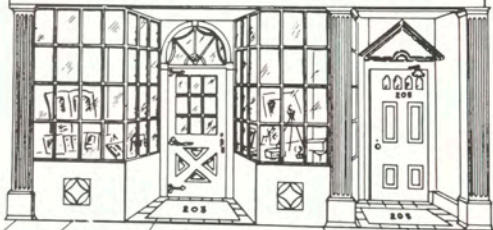

203 WEST MAIN STREET • ROCHESTER 14, NEW YORK

**PAUL'S**

COLLEGE INN BARBER SHOP

*Is the place to come for the latest  
 R.I.T. Campus News*



LOCATED IN THE MEN'S DORMITORY

*Compliments of*

**Brewster, Crittenden Co., Inc.**

*INSTITUTIONAL FOOD SUPPLIES*

ROCHESTER, NEW YORK

Congratulations and The Best of Luck

to

The Graduating Class of 1959

MAIN CAMERA CENTER, Inc.

332 E. MAIN — LO 2-3120

**Matheos**  
**ice cream**

*"Specialist in Amateur  
Photo Equipment and  
Supplies"*

*Mary Aldrich Donadio*

PORTRAIT PHOTOGRAPHER

For the 1959 "Techmila"

312 AVENUE A

ROCHESTER 21, NEW YORK



## SCHIANO'S BLACK CREEK HOTEL

*Delicious food and fine beverages*

FULL POUND PORTERHOUSE & SIRLOIN STEAKS	ITALIAN SPAGHETTI & MEATBALLS
<b>\$1.75</b>	<b>\$.75</b>

We Cater To Small Parties  
Open Every Day  
31 PAUL RD. Corner SCOTTSVILLE RD.

Congratulations to the Class of 1959

## John C. DiBella's Gulf Service Station

'To Serve You With ALL Your Car Needs'

New York State Inspection Station  
Engine Diagnosis & Tune-ups

107 W. Main & Plymouth Ave. LOcust 2-9480  
Across from R.I.T. Men's Residence Hall

FOR TROPHIES  
CONTACT

## V. H. Lang Co.

222 SOUTH AVENUE HA 6-6464

Manufacturers and Distributors  
Over 1000 Trophies in the Sporting Field  
SAVE — BUY DIRECT — BUY WHOLESALE

*Compliments of*

## Mary's Snack Bar

HAMBURGERS — ICE CREAM  
SOFT DRINKS — COFFEE  
ASSORTED SANDWICHES

Lobby Ritter-Clark Memorial Building  
155 Spring Street



**W**WE are proud as punch of our new *Bennie* . . . the Oscar of the printing industry. This award statuette was presented to Wm. J. KELLER INC. by a jury of professional printers at the annual convention of the PRINTING INDUSTRIES OF AMERICA, meeting in Dallas.

The fact that Keller wins occasional prizes is not, however, important. What is important to us is the continuing loyalty of our customers, for whom we keep plugging away with yearbook service, design and artwork . . . plus the *really superior* printing process of Velvatone.

**Wm. J. Keller Inc.**

PUBLISHERS OF FINER YEARBOOKS

PENN R. WATSON, PRES.

BUFFALO 15, NEW YORK

# Credits

## Art and Layout

Preliminary dummy layout.....	Wilbur Steiner	Finished dummy and mechanicals.....	Wilbur Steiner
	Joan Cobb		Tad Kolacki
	Tad Kolacki	Advertising section.....	Ken Klaus
Cover by.....	Tad Kolacki		

## Literary

Athletics.....	Frank Catanzarite	Graphic Arts Research.....	Frank DeWitt
	George Ortleb	Mechanical.....	Richard Mady
	John Spear	Photography.....	David Anderson
Art and Design.....	Diane Gundell	Printing.....	Dick Johnson
	Richard Johnson		John Fratta
	John Fratta	Retailing.....	Jackie Bradford
Business Administration.....	Murray Merl		Richard Johnson
Chemistry.....	Gladys McIntrye		John Fratta
	Janet Murray	S.A.C.....	Grace Quimby
Electrical.....	Serge Nagger		Lois Young
Food Administration.....	Barbara DeYoung	Production Data.....	John Lattimore
General Education.....	Dick Johnson	Foreword.....	Lois Young

## Photography

Color Dividers.....	Tom Iten	Department Photos.....	Bob Hood
	Jerry Della Torre		Arnold Doren
Foreword Color Shots.....	Arnie Doren		Marvin Hardee
Dr. Ellingson's Portrait.....	Mr. Charles Savage		Irwin Cohn
Dr. Ellingson's Color Shot.....	Manny Whitaker	Advertising Section.....	Chuck Loescher
Class Portraits.....	Mary Donadio	This Year Section. Numerous & Sundry Photographers	
Class Group Shots.....	Tom Iten	Fraternity Queens.....	Tom Iten
	John O'Connor		Bob Hood
Sports Photos.....	John Conboy	Aerial Photo for Title page.....	Mr. Robert Bagby

# Acknowledgments



memo

date 1959

from **Bob Grimm**

to *the Student Body*

*Contrary to what the previous page may infer, I am of sound mind and body. People usually kneel either to pray or to give thanks. If this were somewhat earlier in the year, I might very well be praying; however, since the completed book has become a reality, I am kneeling to express my thanks. Thanks to a wonderful group of people, a yearbook has been produced that, I believe, will hold a respected place among the best yearbooks in the country.*

*I could go on to explain that creating a yearbook takes many hours, many nights spent in the Techmila dungeon, working on tedious (so they seem) details ad infinitum. But I'll forgo those details, and simply give the people that are truly responsible for this book my immeasurable thanks for a job well done.*

**BUSINESS** (left to right): Beverly Sidoti, Abby Cohen, Jackie Bradford, Bob Levy, Pete Faucetta.



**PRINTING** (left to right): Kay Kramer, John Lattimore.



## STAFF



**ADVERTISING** (left to right): Robert Messer, Ken Klaus.



**LITERARY** (left to right): Frank Catanzarite, Lois Young, George Ortleb.



## Colophon

*This edition has been produced by William J. Keller, Inc., of Buffalo, New York, utilizing their exclusive offset lithographic process, Velvaton. To obtain maximum quality, we have deviated from the traditional coated stocks this year, and have employed three separate stocks, each for a specific purpose. We have selected 80# Poseidon for the body of the book, and 80# Cameo Brilliant for the opening thirty-two pages of color: The main dividers have been run on 50# Kromkote one side.*

*The text type has been set in Monotype's Times Roman, 10 point, and the display heads are in ATF's Baskerville Roman. The cover material is process Fabrikoid by Kingscraft of Kingsport, Tennessee. The book has been produced in an edition of 2,200 copies.*

*For the endeavors of our advisors: Dr. Warren Davis and Mr. Joseph Bowles, as well as Mr. Donald J. Messinger, representative of William J. Keller, Inc., and all those who have contributed as members of the staff, we are indeed grateful.*

