

Gc
974.301
R93c
1881/82
1521450

M. L.

GENEALOGY COLLECTION

✓

ALLEN COUNTY PUBLIC LIBRARY



3 1833 01092 5268





Digitized by the Internet Archive
in 2015



DAVID SHORTSLEEVE'S

Foundry and Machine Shop!

MANUFACTURER OF

IRON, STONE ^{AND} WOOD WORKING MACHINERY,

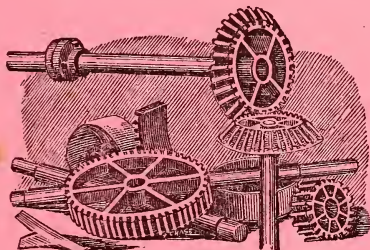

WEBSTER'S PATENT ROCK CHANNELLING MACHINES,

Quarrying Machinery, Slate Planers, Stone Sawing Machinery,

STONE MOULDING MACHINES,

Stone Turning Lathes, Polishing Lathes and Polishing Machinery of Every Description.

○ All Kinds of Machine Work Done at Short Notice ○

And in a thorough, workmanlike manner.

New and Second Hand Machinery constantly on hand for Sale or Exchange.

STRONGS AVENUE, - RUTLAND, VT.

❖ ALBERT W. HIGGINS, ❖

UNDER BATES HOUSE,

41 MERCHANTS ROW, - RUTLAND, VT.

WHOLESALE AND RETAIL DEALER IN

Drugs  Medicines

—OF EVERY DESCRIPTION; ALSO MANUFACTURER OF—

Pills, Fluid Extracts, Elixirs and Pharmaceutical Preparations

GENERALLY,

A Full Line of Artists' Materials

Always in Stock, comprising Windsor & Newton's Tube Paints, Canvass, Brushes, Palettes, etc., which we guarantee fresh, and prices satisfactory.

Our Facilities for Filling Orders from the Country

(Especially from Physicians) are the best and will always receive prompt attention, and as far as prices and quality of goods are concerned,
WE DEFY COMPETITION.

Give Us a Call when in Town and Examine for Yourself!

HIGGINS' TAR AND CHERRY COMPOUND WILL CURE
YOUR COUGH. TRY IT.

A. W. HIGGINS, - Proprietor,

41 Merchants Row, Bates House Drug Store,

RUTLAND, - VERMONT.

RUTLAND COUNTY, Vt.

to accompany
CHILD'S GAZETTEER & DIRECTORY

Scale of Miles

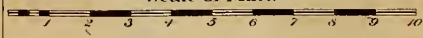

GAZETTEER

—AND—

BUSINESS DIRECTORY

—OF—

RUTLAND COUNTY, VT.,

—FOR—

1881-82.

COMPILED AND PUBLISHED BY

HAMILTON CHILD,

AUTHOR OF WAYNE, ONTARIO, SENECA, CAYUGA, TOMPKINS, ONONDAGA, MADISON,
CORTLAND, CHEMUNG, SCHUYLER, STEUBEN, ORLEANS, HERKIMER, CHENANGO,
NIAGARA, ONEIDA, MONROE, GENESEE, SARATOGA, MONTGOMERY AND FULTON,
ALBANY AND SCHENECTADY, RENSSELAER, WASHINGTON, WYOMING, LEWIS,
COLUMBIA, SULLIVAN, SCHOHARIE, OTSEGO, ULSTER, CHAUTAUQUA, ST.
LAWRENCE, BROOME AND TIOGA, CATTARAUGUS, ALLEGANY, AND
OTHER COUNTY DIRECTORIES IN NEW YORK STATE, AND ERIE
AND CRAWFORD COUNTIES, THE BRADFORD OIL DISTRICT IN
PENNSYLVANIA, AND BENNINGTON COUNTY, VERMONT.

PERMANENT OFFICE, - - - SYRACUSE, N. Y.

“He that hath much to do, will do something wrong, and of that wrong must suffer the consequences; and if it were possible that he should always act rightly, yet when such numbers are to judge of his conduct, the bad will censure and obstruct him by malevolence, and the good sometimes by mistake.”—SAMUEL JOHNSON.

SYRACUSE, N. Y.:
PRINTED AT THE JOURNAL OFFICE,
August, 1881.

Almanac or Calendar for 20 Years.

D	C	BA	G	F	E	DC	B	A	G
1874	1875	1876	1877	1878	1879	1880	1881	1882	1883
FE	D	C	B	AG	F	E	D	CB	A
1884	1885	1886	1887	1888	1889	1890	1891	1892	1893

1	8	15	22	29	Sun.	Sat.	Frid'y.	Thurs.	Wed.	Tues.	Mon.
2	9	16	23	30	Mon.	Sun.	Sat.	Frid'y.	Thurs.	Wed.	Tues.
3	10	17	24	31	Tues.	Mon.	Sun.	Sat.	Frid'y.	Thurs.	Wed.
4	11	18	25	..	Wed.	Tues.	Mon.	Sun.	Sat.	Frid'y.	Thurs.
5	12	19	26	..	Thurs.	Wed.	Tues.	Mon.	Sun.	Sat.	Frid'y.
6	13	20	27	..	Frid'y.	Thurs.	Wed.	Tues.	Mon.	Sun.	Sat.
7	14	21	28	..	Sat.	Frid'y.	Thurs.	Wed.	Tues.	Mon.	Sun.
Jan. and Oct.					A	B	C	D	E	F	G
May.					B	C	D	E	F	G	A
August.					C	D	E	F	G	A	B
Feb., March, Nov.					D	E	F	G	A	B	C
June.					E	F	G	A	B	C	D
Sept. and Dec.					F	G	A	B	C	D	E
April and July.					G	A	B	C	D	E	F

EXPLANATION.—Find the Year and observe the Letter above it; then look for the Month, and in a line with it find the Letter of the Year; above the Letter find the Day and the figures on the left, in the same line, are the days of the same name in the month.

Leap Years have two letters; the first is used till the end of February, the second during the remainder of the year.

INTRODUCTION.

In presenting to the public the "Gazetteer and Business Directory of Rutland County," we desire to return our sincere thanks to *all* who have kindly aided in obtaining the information it contains, and rendered it possible to present it in the brief space of time in which it is essential such works should be completed. Especially are our thanks due to the several editors of the county papers for the uniform kindness they have evinced in calling public attention to our efforts, and for essential aid in furnishing material for the work, particularly the manager and editors of the *Rutland Herald*, who have so kindly opened to our perusal their valuable file of papers. We have also found valuable aid from the writings of Mr. Henry Hall; also in A. N. Adams' "History of Fairhaven;" Hiel Hollister's "History of Pawlet;" Joslin, Frisbie and Ruggles' "History of Poultney and Middletown;" Paul & Parks' "History of Wells;" J. C. Williams' "History of Danby;" also from the various authors in Miss Hemenway's "Historical Magazine;" Caverly's "History of Pittsford," and from Beers, Ellis & Soule's "Atlas of Rutland County." The geological report is extracted from Hitchcocks & Hager's "Geology of Vermont Reports of 1861." Our thanks are also due to the clergy throughout the county, and to Col. Merritt, Mrs. Cora Jones, Rev. C. A. Thomas, Dr. Chauncey L. Case, J. F. McCollam, John A. Conant and S. K. Christie, of Brandon; Rollin Gleason, Dr. J. P. Newton, W. A. Ransom, Philo Wilcox, and E. L. Barber, of Benson; Edwin Congdon, of Clarendon; Capt. Abel E. Leavenworth, of Castleton; Sheridan C. Gibbs, of Pittsfield; Capen Leonard, of Pittsford; Dr. J. E. Hitt, formerly of Wallingford, now of Granville, N. Y.; E. R. Allen, Rev. W. H. Sanderson and S. E. Rogers, of Wallingford; M. O. Hammond, of Mt. Holly; Myron M. Dikeman, Seneca Root and Cyrus Jennings, of Hubbardton; R. Buel, Jr., of Middletown; Rev. E. H. Randall and Rev. C. H. Dunton, of Poultney; Ex-Gov. Redfield Proctor, Ex-Gov. John B. Page, Henry Clark, Henry Hall, Luther Daniels, L. G. Kingsley, V. C. Meyerhoffer, Dr. George A. Fox, Dr. John A. Mead and Franklin Billings, of Rutland; Willard Guild, of Shrewsbury; Aaron S. Ketcham, of Sudbury; Rodney C. Abell and Willard L. Hitchcock, of Westhaven; John H. Mead and J. E. Manley, of West Rutland; R. M. Lewis, of Wells; and to many others throughout the county who have rendered valuable aid.

That errors have occurred in so great a number of names is probable; and that names have been omitted which should have been inserted is quite

certain. We can only say that we have exercised more than ordinary diligence and care in this difficult and complicated feature of book making. Of such as feel aggrieved in consequence of errors or omissions, we beg pardon, and ask the indulgence of the reader in noting such as have been observed in the subsequent reading of the proofs, and which are found in the *Errata*, following the *Introduction*.

It was designed to give a brief account of all the church and other societies in the county, but owing, in some cases, to the negligence of those who were able to give the necessary information, and in others, to the inability of any one to do so, we have been obliged to omit special notices of a few.

We would suggest that our patrons observe and become familiar with the explanations at the commencement of the Directory. The names it embraces, and the information connected therewith, were obtained by actual canvass, and are as correct and reliable as the judgment of those from whom they were solicited render practicable. Each agent is furnished with a map of the town he is expected to canvass, and he is required to pass over every road, and call at every farm house and place of business in the town, in order to obtain the facts from the individuals concerned wherever possible.

The margins have been left broad to enable any one to note changes opposite the names.

The *Advertisers* represent many of the leading firms and business men of this and other counties; and we most cheerfully commend them to the patronage of those under whose observation these pages may come.

We take this occasion to express the hope that the information found in these pages will not prove devoid of interest and value, though we are fully conscious that the brief history of the county the scope of the work enables us to give, is by no means an exhaustive one, and can only hope that it may prove a nucleus and incentive to future historians, who will be the better able to do full justice to the subject.

While thanking our patrons and friends generally for the cordiality with which our efforts have been seconded, we leave the work to secure that favor which earnest endeavor ever wins from a discriminating public, hoping they will bear in mind, should errors be noted, that "he who expects a perfect work to see, expects what ne'er was, is, nor yet shall be."

HAMILTON CHILD.

ERRATA.

ADDITIONS AND CORRECTIONS.

HISTORICAL.

RUTLAND COUNTY.—On page 39, eighth line from the bottom, for “convulated” read “convoluted.”

In the historical sketch of the RUTLAND HERALD AND GLOBE, on pages 46-47, it should have been stated that Josiah Fay became a partner of Samuel Williams, Feb. 20, 1797.

CASTLETON.—Stukley Thornton came from Rhode Island to Danby, where his son Stukley was born. About 1777 the family removed to Ira. Stukley Jr. married Mary Phillips, of Pittsford, and had a family of three children. Abel, one of his sons, removed from Ira to Castleton in 1851, locating upon the farm now owned by Asahel P., son of Abel. [The above should have appeared on page 106, in place of the reference there made to the family.]

FAIRHAVEN.—On page 132, seventh line of middle paragraph, for “for the township of the town of Fairhaven,” read “for the friendship he bore the town of Fairhaven.”

MENDON.—On page 149, fifth paragraph, for *Darius Coutt's saw-mill* read *Darius Carruth's saw-mill*.

MIDDLETOWN.—*E. W. Gray's steam saw and grist mill, foundry and cider mill*, is located on Poultney River, at Middletown Springs. Mr. Gray manufactures 500,000 feet of lumber, about 500 agricultural implements, 1000 dozen hoe-handles, 1000 barrels of cider, and five tons of cider jelly per year, doing custom-work in his grist-mill. The foundry department was established by Henry Gray, father of the present proprietor, in 1848, he continuing in the business until 1852, when it was taken by E. W. Henry was one of the early business men of the town, having come here in 1809, and was thereafter an active worker, dying in 1865.

RUTLAND.—On page 197, nineteenth line, for “sound” read “round.”

Green's cheese factory, located on road 15, built in 1866, uses the milk from 500 cows, manufacturing 150,000 lbs. of cheese per year.

On page 213, eighth line from the bottom, for “increased firing” read “incessant firing.”

On page 227, fourth line from the bottom, for “parish” read “point.”

SHREWSBURY.—On page 234, first line of last paragraph, for “exterior” read “interior.”

DIRECTORY.

Benson—COATES JAMES M. instead of Coats, as printed on page 259.

*NEWTON JASPER P. instead of Joseph P. as printed on page 263.

PATTISON ROBERT H. is a patron of this work.

PECK JOHN F. is a patron of this work.

Brandon—*BOYNTON & MANCHESTER, (Brandon,) druggists, &c. See page 588.

BRIGGS GEO., (Brandon,) (Ormsbee & Briggs,) (Briggs & Forbes,) town clerk, &c.

*BRIGGS & FORBES, (Brandon,) (Geo. Briggs and Cornele H. Forbes,) general insurance agents.

DOUGLASS HOUSE, (Brandon,) John E. Rutledge, proprietor.

FORBES CORNELE H., (Brandon,) (Briggs & Forbes,) justice of peace, &c., as on page 274.

*HINDS EDWARD D., (Brandon,) r 42, prop. Redpath stallion, breeder of Spanish merino sheep and farmer 280.

Kittredge Herbert W., (Brandon,) principal Brandon Graded School, Seminary place.

Rowe George A., instead of George H. as on page 285.

SPRAGUE COUNTER AND STAY CO., (Brandon,) Nathan T. Sprague, &c., instead of Nathan S. as on page 287.

SPRAGUE NATHAN T., instead of Nathan S. as printed on page 287.

*WINSLOW CHAS. M., (Brandon,) breeder of Ayrshire cattle, dairy 30 cows, prop. milk route, farmer 250, and mountain lot 150, h Pearl cor Maple.

Castleton—BABBITT WATSON V., (Castleton,) r 39, prop. creamery, fancy packages of butter in five pounds a specialty, farmer 50.

COOK CLARENCE E. (H. E. Cook & Son,) is a patron of this work.

Cook H. E. & Son, (Hydeville,) r 23, general merchants and farmers, lease of Baptist society, 50.

DELEHANTY JAMES, (Hydeville,) r 20, (Downs & Delehanty.)

DOWNES PATRICK H., (Hydeville,) r 25, (Downs & Delehanty.)

DOWNES & DELEHANTY, (Hydeville,) (Patrick H. Downs and James Delehanty,) r 23, manufs. marbled slate.

*GRAVES BENJ. F., (Hydeville,) r 23, manuf. and dealer in plows, cultivators and other agricultural implements, and the American clothes dryer, factory at Hydeville, owns 38 acres.

Haynes Caleb, (Hydeville,) r 22, miller.

Hinchy James, (Hydeville,) r 22, marble sawyer.

HYDE WM. PITT, (Hydeville,) clerk, Main.

LANGDON ANNA E. MRS., (Castleton,) widow Benj. F., h Main.

PRESTON L. W. & SON are patrons of this work.

*STATE NORMAL SCHOOL, (Castleton,) asst. teachers for the ensuing year: Miss Abbie E. Leonard, of Woodstock, 1st assistant; Misses Emily L. Tuller, of Bennington, Fannie C. Taylor, of Andover, and Lucy Wells, of Granby, assistants.

Swanson Wm., (Hydeville,) supt. Field's slate mill.

Chittenden—On page 307, Pittsford, as a railroad station, is *five* miles west instead of *three*.

BAIRD AMOS, (Chittenden,) r 18, (Baird, Parker & Knapp.)

BAIRD JOHN, (Chittenden,) r 18, (Baird, Parker & Knapp.)

BAIRD J. & A., (Chittenden,) r 18, (Baird, Parker & Knapp,) farmers 45, and 250 mountain.

CHEEDLE TIMOTHY B., (Pittsford,) r 12, saw mill and farmer 46.

CHEEDLE TIMOTHY B. AND MINERVA L., (Pittsford,) r 12, saw mill and farmers 11.

Davis Alex., (Pittsford,) r 8, farmer, leases of Franklin Leonard, 60.

MANLEY OTIS, (Pittsford,) r 7, dairy 18 cows, butter manuf., farmer 100, and in Brandon 200.

MCCORMICK JOHN, (Pittsford,) r 8, dairy 22 cows, butter manuf., stock grower and farmer 175.

MULLIN WM., (Pittsford,) r 8, dairy 45 cows, butter manuf. and farmer 300.

Clarendon—HOPKINS HADWEN D., is a patron of this work.

Kingsley Harrison, instead of Kingsley John Harrison.

Kingsley John H., (E. Clarendon,) leases grist mill of Harrison Kingsley, instead of J. Harrison Kingsley.

PIERCE THOS. is a patron of this work.

*STEWART CARROLL L., (E. Clarendon,) r 38, agent Champion mower and reaper, Ithaca horse rake and Syracuse chilled plows, produce dealer, breeder of Hambleton horses and farmer.

Danby—BATEASE IRA is a patron of this work.

DELAURENT JOHN P. is a patron of this work.

MARANVILLE DIGHTON is a patron of this work.

MINETT GEO., instead of Minette.

NELSON JAMES T., (Danby,) r 28, farmer.

PHILLIPS GEO. W. is a patron of this work.

ROBERTS BENNONI F. is a patron of this work.

WESTCOTT BARLOW G., instead of Wescott, &c.

Fairhaven Village.—BRAGG WM. W., is a patron of this work.

BULLOCK ROYAL D., marbleizer and portrait painter, h Washington.

COBB GILBERT H., slate roofer, Marble st.

COLLINS LEVI W., junk dealer, River, is a patron of this work.

COULMAN JAMES, (James Coulman & Co.,) h Washington.

COULMAN JAMES & CO., (Melvern Westcott,) manufs. enameled and decorated slate mantels.

DANVILLE ALEX., is a patron of this work.

DOOLEY MICHAEL, is a patron of this work.

Ferguson Arthur C. Rev., pastor Baptist Church.

GRAVES DAVID R., breeder of thoroughbred fowls, dealer in all kinds of roofing slate, and farmer, leases of B. F. Gilbert 150, h N. Main.

Greer James, agent, (Riverside Slate Co.,) h River.

Griffith, Owen & Co., manufacturers and dealers in all kinds of roofing slate, billiard beds, mantels and school blackboards, office Hughes & Owen's block, Main, mills on r 1.

GRIFFITH ROBERT R., (Griffith, Owen & Co.,) h cor N. Main and Fourth.

Hughes Hugh H., shoemaker, N. Main.

HUGHES THOS., is a patron of this work.

Humphrey Evan D., (Griffith, Owen & Co.,) town clerk and insurance agent, h N. Main.

Humphrey Hugh S., (Griffith, Owen & Co.,) (Humphrey & Parkhurst,) h Caernarvon.

LLOYD WM. H., dry goods, groceries, hats, caps and fancy goods, N. Main.

Merriam Bishop, (Riverside Slate Co.,) h 3 Main.
 MOREHOUSE OSCAR H., is a patron of this work.
 Owen Hugh, (Griffith, Owen & Co.,) h Caernarvon.
 Owen Wm. M., (Griffith, Owen & Co.,) h North Main.
 Palley J. H., deputy sheriff.
 Pierce Andrew J., (Riverside Slate Co.,) h Prospect.
 Riverside Slate Co., manuf. billiard table-tops, mantels and all kinds of slate stock, River.

WESCOTT CHAS. D., r 8, son of David P., farmer.
 Wescott David P., r 8, agent Bay State horse rake, Bullard hay tedder, breeder Lambert horses, dairy 30 cows, and farmer 375.
 WESTCOTT MELVERN, (James Coulman & Co.,) h Washington.
 Williams Quincy B., clerk and teacher of vocal and instrumental music.
 Winchell Jenks L., newspaper and book publisher, and farmer leases of C. G. Fish estate 100, h cor North Main and Fourth.

Fairhaven Town.—Dulan Daniel E., (Fairhaven,) r 1, billiard jointer.

Ellis Chas. R., (Fairhaven,) r 1, son of R. T., farmer.
 Ellis John A., (Fairhaven,) r 1, breeder full blood merino sheep, registered, and farmer.

*GARDNER CHAS. W., (Fairhaven,) r 12, breeder of Jersey cattle, &c. See page 474.

Griffith Richard, (Fairhaven,) (Griffith, Owen & Co.,) r 1, farmer 15.

*HAMILTON HIRAM, (Fairhaven,) r 5, breeder of Spanish merino sheep &c. See page 562.

Owen Owen J., (Fairhaven,) (Griffith, Owen & Co.,) r 1, farmer 50.

Ira.—*FISH BRADLEY AND ALBERT, (Ira,) r 15, breeders of pure blood merino sheep, registered.

*FISH LEONARD, (Ira,) r 15, sheep breeder &c. See page 498.

*FISH LESTER, (Ira,) near r 10, sheep breeder, &c. See page 514.

Mendon.—GLEASON HENRY L., is a patron of this work.

Pomeroy Edwin, (Mendon,) r 2, (Pomeroy & Heath,) (Pomeroy & Siple, in Shrewsbury,) also postmaster.

SHEDD HENRY H., (Mendon,) r 11, town representative &c., is a patron of this work.

Shippee Julian T., (Mendon,) r 8, farmer leases of Melzar 110.

Shippee Melzar F., (Mendon,) r 8, farmer 110.

Thornton Jeremiah, (Rutland,) r 12, farmer.

THORNTON JEREMIAH C., (Rutland,) r 12, dairy 12 cows, wool grower and farmer 175.

Middletown.—In this list, where p. o. address is given as Middletown, it should read Middletown Springs.

HAYNES CHAS A., instead of Haines, as printed on page 359.

HAYNES SYLVANUS H., instead of Haines, as printed on page 359.

MONTVERT HOTEL, for Montreal Hotel Co., as printed on page 361, read Montvert Hotel Co.

Mt. Holly.—DICKERMAN SYLVANUS M., (Mechanicsville,) r 51, dairy 30 cows, and farmer 340.

GRAVES LYMAN, (Mechanicsville,) r 53, dairy 15 cows, and farmer 230.

HEATH A. D., resides on r 30, instead of r 3, as printed on page 367.

Jaquith Frank S., (Mechanicsville,) r 56, farmer 225.

Oliver W. C. Rev., (Mechanicsville,) r 30, pastor M. E. Church.

PINNEY NAHUM B., (Mechanicsville,) r 50, dairy 28 cows, and farmer
400.

THOMAS JOSEPH W., (Mechanicsville,) r 50, dairy 14 cows, and farmer
100.

Tucker Lewis P., (Mechanicsville,) r 50, school teacher and farmer.

TUCKER STILLMAN is a patron of this work.

TUCKER SYLVESTER, (Mechanicsville,) r 50, dairy 9 cows, and farmer 85.

Mt. Tabor.—RAMO CLEMANCE, instead of Clemmence, as printed
on page 373.

Pawlet.—*COLVIN E. & SON, (Pawlet,) (Enoch and Wm. E.) r 32,
props. Pawlet Woolen Mills.

LEACH ROSINA MRS. is a patron of this work.

SAFFORD JOSEPH B. is a patron of this work.

SMITH DAVID R. instead of Smith David K., as printed on page 382.

Pittsford —DENISON BROS. are patrons of this work.

Naylor & Co., of Boston, Mass., (Pittsford,) r 15, props. Titan Furnace,
manufs. pig iron, Gilman Prichard, supt.

WILLARD CYRENIUS M., (Pittsford,) attorney and counselor at law, and
inventor and proprietor of the Geometric Stone Channeling Machine.

Poultney.—Bliss Byron C., (Hydeville,) r 2, farmer with Royce W. 64.

BLISS ROYCE W., (Hydeville,) r 2, farmer with Byron C. 64.

FARWELL CUTHBERT C. is also justice of the peace.

FIFIELD HIRAM and C. C. FARWELL, (Castleton,) r 4, dairy 10 cows,
breeders of Jersey cattle and farmers 100.

JONES EDWARD, (Poultney,) r 3, breeder merino sheep, farmer 186 and
47 in Hubbardton.

*POTTER CHAS. W. is now proprietor of the *Poultney Journal*, having
purchased the interest of his partner, Mr. Ross.

Rutland Village.—BARKER BARNEY is now agent for National
and U. S. and Canada Express Co., office north end passenger depot, h
4 Mechanic.

Beebe Oliver W., printer and stationary engineer, D. & H. C. Co., bds 21
Wales.

Boner Hugh E., polisher, h 34 Forest.

Bowker James B., chair maker, h Wickham.

CENTRAL HOUSE, Julius J. Scofield, prop., 57 West.

CLARK HENRY, editor, h 4 Prospect.

Cline Daniel, wiper, h 3 Granger.

Craeg Wm., book-keeper, bds 9 Grove.

Dedrick Clarence H. is now clerk in express office, instead of messenger.

Donnelly Daniel F., moulder, bds Farmers' Hotel.

Donnelly John B., helper, bds 15 River.

Donovan Michael, car inspector, D. & H. C. Co., h Plain.

Ducharme John, machinist, h 65 West.

EARLE LOU L., dressmaker, instead of Leon L., as printed.

Ellis Chas. W., painter for J. W. Stearns, h 18 East.

Field Wm. M., prest. Rutland Savings Bank, h cor Center and Main.

Gary & Hoag, (Frank W. G. and Homer H. H.) biscuits, crackers, canned
goods, &c., 29 Center.

GAY, KIMBALL & GAY are button manufacturers, instead of butter
manufacturers, as printed on page 442.

Guertin Thos., car builder, h 7 North.

Hadley Mortimer K., h now 25 Forest.

HARRIS CHAS. P., (Chas. P. Harris Manuf. Co.,) h 2 Pleasant.

Haven Frank A., prop. Rutland Monumental Works, manuf. marble and granite monuments, &c., 86 and 88 West., (succeeds White & Haven,) bds Bates House.

Houghton Burton J. photographer, &c., on page 448, should be Holcombe, which see.

Kivelin Wm. E., machinist, h West.

Knight Geo. F., machinist D. & H. C. Co., bds 78 West.

Lynch Wm., moulder, apprentice, bds Allen.

Mangan Thos. J., machinist, bds Allen.

McGuirk James T., apprentice, bds 5 Terrill.

McLaughlin Patrick, watchman D. & H. C. Co., h 15 Green.

McMurray Edward, machinist, bds Allen.

McNamara James, trackman.

Nettleton O. E., dentist, Center above Wales.

Owen W. H. B., general merchant, 73 Center, h 8 Court square.

Page Ed., chair maker, h Cherry.

Patnode Alex., foreman foundry, bds Forrest.

Perkins Geo. E., bds 3 Strongs ave.

Reardon Owen, engineer, h 18 River.

Reid Geo. M., foreman D. & H. C. Co., bds Bardwell.

*RUTLAND REVIEW, Review Association, publishers; H. W. Love, editor; published Fridays, cor West and Grove.

Shambo Alex. C., chair maker, bds 3 Union.

Sheppey Medos, painter, h 24 Park.

Smith Robert, polisher, bds Farmers' Hotel.

Stiles Loren M., salesman for Z. Clark, of Brandon, h Grove.

Wade Frank J., book-keeper for E. D. Keyes & Co., instead of for Geo. T. Chaffee, as printed on page 476.

Woodard Curtis S., engineer and machinist, B. & R. shop, h 24 Plain.

Young Edwin F., bds West.

Rutland Town.—Cunningham Stephen, blacksmith's helper, h Allen.

Gleason Chas. M., (Rutland,) carriage trimmer, bds Perkins ave.

GRAHAM WM. W., is a patron of this work.

PATCH JOSEPH L., instead of Joseph C., as printed on page 510.

Reed Wm. H., (Rutland,) bds 9 Pearl.

Taylor Benj. F., (Sutherland Falls,) is also postmaster.

Thrall Rollin C., (W. Rutland,) farmer, h Pleasant.

Tuomey John P., (Rutland,) bds Allen.

Shrewsbury.—ALDRICH E. W. MRS., (Shrewsbury,) r 42, farmer.

Sudbury.—HUFF JOHN, is a patron of this work.

Wallingford.—HERRINGTON ABRAM I., is a patron of this work.

SIDNEY W. ROWELL, cashier of the National Bank of Rutland, sells bills of exchange on foreign countries, or will sell passage tickets and passports to and from Europe, on favorable terms. Card on page 420.

PAWLET WOOLEN COMPANY, E. Colvin & Son, are manufacturers of the best cassimeres, flannels and yarns, on road 32, in Pawlet. Theirs are the largest mills in this section of the country. Citizens of the county will consult their interests by buying direct from the manufacturers. Card on page 421.

GENERAL CONTENTS.

	PAGE
Almanac or Calendar for 20 years	2
Business Directory, by towns	257
Census Report	in town histories and ¹⁶ 256
Classified Business Directory	565
County Officers	17
Courts in Rutland County	19
Distance Table	644
Errata	5
Gazetteer of County	33
Gazetteer of Towns	75
Postal Rates and Regulations	23
Post Offices and Postmasters	16
Societies	19
Town Clerks	19
Town Representatives	18

INDEX TO BUSINESS DIRECTORY.

GENERAL LIST.

	PAGE
Benson	257
Brandon	265
Castleton	290
Chittenden	307
Clarendon	314
Danby	321
Fairhaven (Village)	330
Fairhaven (Town Outside Corporation)	341
Hubbardton	345
Ira	350
Mendon	353
Middletown	357
Mt. Holly	363
Mt. Tabor	371
Pawlet	374
Pittsfield	384
Pittsford	387
Poultney	403
Rutland (Village)	422
Rutland (Town Outside Corporation)	480
Sherburne	523
Shrewsbury	527
Sudbury	533
Tinmouth	538
Wallingford	542
Wells	556
Westhaven	560

INDEX TO ADVERTISEMENTS.

	PAGE
Adair John R., marble and granite manuf., Wallingford.....	550
Adams J. & Sons, marble producers, machinists, &c., Fairhaven.....	616
Aldrich E. H. & B. W., lumber, grain, &c., East Wallingford.....	544
Allen Frank P., gents' furnishing goods, jewelry, &c., Poultney.....	420
Barber C. L., sheep breeder, Castleton.....	520
Bates G. M., laundry, Rutland.....	foot lines and 342
Boardman S. & Son, sheep breeders, West Rutland.....	578
Bomoseen House, H. B. Ellis, Castleton.....	346
Bowtell S. Jr., laundry, Rutland.....	276
Boynton & Manchester, drugs, &c., Brandon.....	588
Brandon House, Gardner Bros., Brandon.....	276
Brandon Union, Brandon.....	282
Brassard P. H., physician and surgeon, Rutland.....	482
Briggs & Forbes, insurance, Brandon.....	588
Brown Milton G., patent medicines, drugs &c., Chittenden.....	312
Carpenter C. H., physician, Fairhaven.....	foot lines
Central Vermont Railroad.....	300
Chapman F. H. & Co., drugs, &c., Rutland.....	foot lines
Clarendon House, Clarendon Springs.....	320
Cole David D., manager, general merchant, Castleton.....	346
Collins J. P., groceries, &c., Rutland.....	312
Collins L. A. Mrs., millinery and hair goods, Fairhaven.....	334
Cook Jay, sheep breeder, West Rutland.....	616
Deane J. W. D., general merchant, Poultney.....	420
Densmore Frank S., barber, Fairhaven.....	342
Dunn & Loehr, clothiers, Rutland.....	on map
Eayres Geo. A., general merchant, Pittsford Mills.....	398
Eureka Slate Co., H. G. Hughes, Poultney.....	opposite 345
Fagan Peter, merchant tailor, Rutland.....	440
Fairhaven Era, Frank W., Redfield, Fairhaven.....	642
Fish Bradley & Albert, sheep breeders, Ira.....	536
Fish Leonard, sheep and horses, Ira.....	498
Fish Lester, sheep, cattle and horses, Ira.....	514
Fisher W. H. H., druggist, confectionery and toys, Rutland.....	372
Flanagan John, boots and shoes, Rutland.....	398
Flint Bros. & Co., marble producers, Center Rutland.....	474
Forbes Volney N., sheep and cattle, Westhaven.....	562
Francisco M. J., insurance, Rutland.....	on map
Franklyn J. B., paper and wood pulp, Pittsford.....	388
Frisbie & Miller, attorneys, Poultney.....	378
Gale Chas. A., physician and surgeon, Rutland.....	346
Gardner Chas. W., cattle breeder, Fairhaven.....	474
Gorham C. T. & Son, cattle and sheep breeders, W. Rutland, &c.....	642
Gould W. H. H. Mrs., doctress, Rutland.....	578
Graves B. F., agricultural implements, Hydeville.....	536
Greene & Spooner, carriage manufacturers, E. Wallingford.....	544
Hall Thos. D. & Son, sheep and cattle, Pittsford.....	388
Halsey A. C., clothing, hats, gents' furnishing goods, &c., Brandon....	536
Hamilton Hiram, sheep, horses and cattle, Fairhaven.....	562
Hanrahan J. D., physician and surgeon, Rutland.....	520

	PAGE
Harris C. P. Manuf. Co., lumber yard, planing mill, door, sash and blind works, nail and chair factories, Rutland.....	326
Haven Joel M., hotel, telephone exchange, livery, &c., Rutland..	203 and 204
Higgins Albert W., drugs, Rutland.....	facing map
Hinds E. D., sheep, cattle and horses, Brandon.....	588
Holcombe B. J., photographer, Rutland.....	426
Holmes Brothers, boiler and machine shop, Rutland.....	364
Horton M. J., hardware, groceries, &c., Poultney.....	416
Humphrey & Parkhurst, general merchants, Fairhaven.....	342
Jones R. O., tobacconist, Fairhaven.....	342
Keenan J. C., physician and surgeon, Rutland.....	372
Kilburn A., dentist, Rutland.....	388
Kingsley H. W., merchant tailor, Rutland.....	482
Kingsley L. G., hardware, furniture and undertaking goods, Rutland..	401
Lake St. Catherine House, Wells.....	558
Landon W. C., flour, feed, hardware, &c., Rutland..	440
Lane W. D., seedsman, Middlebury.....	616
Langmaid Alonzo W. & Co., manuf. confectionery, Rutland.....	498
Lockrow E. S., hardware, groceries, etc., Poultney.....	418
Lowell H. O., doors, sash, blinds, glass, picture frames, &c., Brandon..	276
Mailhiot Charles E. boots and shoes, Rutland.....	490
Marshall Albert S., jewelry, &c., Rutland.....	482
Martin O. C., sheep, cattle and horses, Benson.....	260
Mason & Wright, sheep breeders, Vergennes.....	312
McClure Brothers, pianos, organs, &c., Rutland.....	509
McIntyre John L., brick manuf., Rutland.....	294
McLean Frank M., job printer, Rutland.....	456
McMahon Ellen Mrs., millinery and fancy goods, Castleton.....	32
Merriam E. N., music, sewing machines, &c., Rutland.....	foot lines
Metzger Wm., upholsterer, awnings, tents, &c., Rutland.....	490
Miner Levi & Son, carriage manufs., Rutland.....	346
New England Fire Insurance Co., Rutland.....	372
Newton Jasper P., physician and surgeon, Benson.....	260
Nichols Charles W., photographer, Rutland.....	286
Otter Creek House, Pittsford.....	398
Otter Creek News, Brandon.....	272
Parker Wilbur F., jeweler, &c., Fairhaven.....	inside back cover
Pawlet Woolen Company, cassimeres, flannels, &c., Pawlet.....	421
Peabody J. H., moccasins, gloves, &c., Pittsford.....	364
Peck H. J., general merchant, Fairhaven.....	foot lines
Pelton Geo. E., job printer, Rutland.....	opposite 644
Poreau Jock, livery stable, Pittsford.....	401
Potter C. W., grocer, Rutland.....	474
Poultney Journal, Poultney.....	378
Premo Levi, carriage maker, livery, &c., Rutland.....	last (colored) fly-leaf
Prichard G., sheep breeder, Pittsford.....	401
Prime & Farrington, sheep and horses, Brandon.....	266 and 267
Remington J. H., auctioneer, commission merchant &c., Rutland.....	312
Richardson Jenness, taxidermist, Rutland.....	498
Ripley & Stanley, sawing, planing mills, builders' hardware, &c., Poultney	416
Ross Charles E., dry goods, Rutland.....	326
Rowe Wm. E., carriage manufacturer, E. Wallingford.....	550

	PAGE
Rowell Sidney W., bills of exchange, passage tickets, &c., Rutland....	420
Russell House, C. M. Hawkins, Hydeville.....	facing back cover
Rutland Foundry and Machine Shop Co., Rutland.....	326
Rutland Herald and Globe, newspaper, Rutland.....	inside front cover
Rutland Review, Rutland.....	578
Rutland Standard, Rutland.....	356
Sargent W. B., carriage manuf., W. Rutland.....	514
Sawyer H. A. & Co., broom manuf., tobacconist, stationer, &c., Rutland,	294
Scott Franklin, lawyer and patent solicitor, N. Bennington.....	627
Shedd F. W. & C. D., general merchants, Center Rutland.....	520
Sherman C. S., general merchant, Castleton.....	346
Shortsleeve David, foundry and machine shop, Rutland, opposite front cover	
Simpson W., steam dye works, Rutland.....	306
Smith Lorison, livery stables, &c., Brandon.....	286
Spencer W. H., dentist, Poultney.....	306
State Trust Co., Rutland.....	456
Stewart C. L., produce, agricultural implements, &c., E. Clarendon....	550
Taylor C. E., general merchant, Middletown Springs.....	378
Terrill Samuel, carriage manuf., Rutland.....	372
Thayer & Co., shirt manufs., Rutland.....	foot lines
Todd's Hotel, E. Wallingford.....	544
Troy Conference Academy, Poultney.....	410
Tuttle & Co., books, paper, printing and binding, Rutland..	foot lines and 514
Van Doorn & Tilson, crockery, paper hangings, &c., Rutland.....	foot lines
Vermont Farm Machine Co., Bellows Falls.....	opposite 344
Vermont State Normal School, Castleton.....	564
Wheaton Edwin C., sheep breeder, Pittsford.....	456
Whitney C. S., dentist, Rutland.....	482
Williams S. D., boots and shoes, Fairhaven.....	306
Williams S. P., soap works, Rutland.....	260
Winslow C. M., cattle and sheep breeder, Brandon.....	588

FRANK P. ALLEN, at Poultney, sells jewelry, watches, clocks, silverware, &c., and also gents' furnishing goods in all varieties, cheap as can be bought anywhere. Card on page 420.

J. W. D. DEANE, the popular General Merchant at Poultney, is bound to do all the business in his line he can handle. His "bill poster" has put up a sheet on page 420 of this work, which tells "a good story." Mr. Deane keeps a large stock.

W. C. LANDON, one of the staunch business men of Rutland, is a dealer in flour, grain, seeds, general hardware, agricultural tools, &c., corner of Freight and Evelyn streets. His facilities for supplying goods at low prices are unsurpassed. Don't forget his location. Card on page 440.

"HOLCOMBE" the Photographer, prints an advertisement on page 426. His rooms at Rutland are fitted up in a superior manner, and Holcombe, the Artist, has had experience in large first class galleries in New York and other large cities, where he has acquired the most approved styles and is fully up with the art. For anything in his line he is fully prepared to meet all demands.

INDEX TO PUBLISHER'S NOTES.

	PAGE		PAGE
Adair John R.....	24	Langmaid Alonzo W. & Co.....	26
Adams J. & Sons.....	28	Lockrow E. S.....	27
Aldrich E. H. & B. W.....	29	Lowell H. O.....	256-14
Allen Frank P.....	14	Mailhot Chas. E.....	32
Barber C. L.....	30	Marshall Albert S.....	26
Bates G. M.....	256-15	Martin O. C.....	256-12
Boardman S. & Son.....	31	Mason & Wright.....	256-13
Bomoseen House.....	256-15	McClure Bros.....	29
Bowtell S. jr.....	256-14	McIntyre John L.....	256-14
Boynton & Manchester.....	28	McLean Frank M.....	26
Brandon House.....	256-14	McMahon Ellen Mrs.....	26
Brandon Union.....	256-13	Merriam E. N.....	27
Brassard P. H., M. D.....	26	Metzger Wm.....	31
Briggs & Forbes.....	28	Miner Levi & Son.....	256-15
Brown Milton G.....	256-14	New England Fire Insurance Co.....	256-15
Central Vermont Railroad.....	256-14	Newton Jasper P., M. D.....	256-13
Chapman F. H. & Co.....	256-14	Nichols Chas. W.....	256-13
Clarendon House.....	256-14	Otter Creek House.....	25
Cole David D. agent.....	256-15	Otter Creek News.....	256-14
Collins J. P.....	256-13	Parker Wilbur F.....	29
Collins L. A. Mrs.....	256-15	Pawlet Woolen Co.....	10
Cook Jay.....	28	Peabody J. H.....	256-13
Deane J. W. D.....	14	Peck H. J.....	256-13
Densmore Frank S.....	256-15	Pelton Geo. E.....	24
Dunn & Loehr.....	31	Poreau Jock.....	27
Eayres Geo. A.....	27	Potter C. W.....	26
Eureka Slate Co.....	32	Poultney Journal.....	643
Fagan Peter.....	26	Premo Levi.....	25
Fairhaven Era.....	31	Prichard G.....	25
Fish Bradley and Albert.....	29	Prime & Farrington.....	256-13
Fish Leonard.....	26	Remington J. H.....	256-13
Fish Lester.....	32	Richardson Jenness.....	31
Fisher W. H. H.....	256-15	Ripley & Stanley.....	27
Flanagan John.....	27	Ross Chas. E.....	256-14
Flint Bros. & Co.....	27	Rowe Wm. E.....	29
Forbes Volney N.....	31	Rowell Sidney W.....	10
Francisco M. J.....	25	Russell House.....	29
Franklyn J. B.....	27	Rutland Herald and Globe.....	28
Frisbie & Miller.....	27	Rutland Review, The.....	30
Gale Chas. A., M. D.....	256-15	Rutland Standard.....	256-15
Gardner Chas. W.....	25	Sargent W. B.....	30
Gorham C. T. & Son.....	28	Sawyer H. A. & Co.....	256-14
Gould W. H. H. Mrs.....	31	Scott Franklin.....	30
Graves B. F.....	30	Shedd F. W. & C. D.....	30
Greene & Spooner.....	28	Shortsleeve David.....	25
Hall Thos. D. & Son.....	27	Simpson W.....	256-12
Halsey A. C.....	30	Smith Lorison.....	256-13
Hamilton Hiram.....	30	Spencer W. H.....	256-12
Hanrahan J. D., M. D.....	30	State Trust Co.....	26
Harris C. P. Manuf. Co.....	256-15	Stewart C. L.....	28
Higgins Albert W.....	31	Taylor C. E.....	27
Hinds E. D.....	28	Terrill Samuel.....	26
Holcombe B. J.....	14	Thayer & Co.....	256-13
Holmes Bros.....	256-15	Todd's Hotel.....	30
Horton M. J.....	28	Troy Conference Academy.....	28
Humphrey & Parkhurst.....	256-14	Tuttle & Co.....	25
Jones R. O.....	256-15	VanDoorn & Tilson.....	256-14
Keenan J. C., M. D.....	643	Vermont Farm Machine Co.....	31
Kilburn A.....	27	Vermont State Normal School.....	29
Kingsley H. W.....	25	Wheaton Edwin C.....	26
Kingsley L. G.....	27	Whitney C. S.....	26
Lake St. Catherine House.....	24	Williams S. D.....	256-12
Landon W. C.....	14	Williams S. P.....	256-13
Lane W. D.....	29	Winslow C. M.....	29

Post Offices and Post Masters in Rutland County, Vt.

POST OFFICE.	TOWN.	POSTMASTER.
Benson,	Benson,	E. R. Reed
Benson Landing,	Benson,	Allen L. Hale
*Brandon,	Brandon,	John L. Knight
*Castleton,	Castleton,	William Moulton
Center Rutland,	Rutland,	Mrs. R. W. Keyes
Chittenden,	Chittenden,	H. F. Noyes
Clarendon,	Clarendon,	T. K. Horton
Clarendon Springs,	Clarendon,	John A. P. Merriam
Cuttingsville,	Shrewsbury,	W. L. Bucklin
Danby,	Danby,	Julius C. Griffith
Danby Four Corners,	Danby,	Wm. F. Otis
East Clarendon,	Clarendon,	John C. Spencer
East Hubbardton,	Hubbardton,	Zebulon Jones
East Poultney,	Poultney,	E. S. Dewey
East Wallingford,	Wallingford,	Jerome Converse
*Fairhaven,	Fairhaven,	Harris Whipple
Forestdale,	Brandon,	Stephen Salls
Healdville,	Mt. Holly,	J. P. Hoskinson.
Hortonville,	Hubbardton,	Daniel P. Naramore
Hubbardton,	Hubbardton,	Jeremiah P. Giddings
Hydeville,	Castleton,	Russell W. Hyde
Ira,	Ira,	Miss Mary Gilmore
Mechanicsville,	Mt. Holly,	Charles W. Priest
Mendon,	Mendon,	Edwin Pomeroy
*Middletown Springs,	Middletown,	Dyer Leffingwell
Mt. Holly,	Mt. Holly,	David Horton
Mt. Tabor,	Mount Tabor,	James C. King
North Clarendon,	Clarendon,	Elijah B. Holden
†North Pawlet,	Pawlet,	—
North Sherburne,	Sherburne,	Isaac A. Morse
North Shrewsbury.	Shrewsbury,	Willard Guild
*Pawlet,	Pawlet,	Orlando Bushee
Pittsfield,	Pittsfield,	Charles B. George
*Pittsford,	Pittsford,	Frank C. Dennison
*Poultney,	Poultney,	Henry T. Hull
*Rutland,	Rutland,	Albert H. Tuttle
Sherburne,	Sherburne,	Benj. Maxham
Shrewsbury,	Shrewsbury,	William F. Morse
South Wallingford,	Wallingford,	Edwin A. Fuller
Sudbury,	Sudbury,	Nathaniel A. Bucklin
Sutherland Falls,	Rutland,	B. F. Taylor
Tinmouth,	Tinmouth,	Mrs. Tabitha Sawyer
*Wallingford,	Wallingford,	Myron C. Rogers
Wells,	Wells,	Oliver R. Hopson
West Castleton,	Castleton,	Samuel L. Hazard
Westhaven,	Westhaven,	Newton H. Sawyer
West Pawlet,	Pawlet,	Geo. W. Beecher
*West Rutland,	Rutland,	James L. Gilmore

* Money order offices.

† No postmaster under appointment at time of canvass.

Rates of Commission Charged for Money Orders.

On orders not exceeding \$15.00, ten cents; over \$15.00 and not exceeding \$30.00, fifteen cents; over \$30.00 and not exceeding \$40.00, twenty cents; over \$40.00 and not exceeding \$50.00, twenty-five cents. No single order issued for a greater sum than \$50.00.

COUNTY OFFICERS.

Chief Judge.

P. O. ADDRESS

Hon. Wheelock G. Veazey..... Rutland

Assistant Judges, County Court.

Hon. Martin C. Rice..... Hortonville
 " Daniel W. Taylor..... Sherburne

Judges of Probate.

Hon. Thomas C. Robbins, Rutland District..... Rutland
 " Jerome B. Bromley, Fairhaven District..... Castleton

Registers of Probate.

Wayne Bailey, Rutland District..... Rutland
 Henry Clark, Fairhaven District..... Castleton

County Clerk.

Henry H. Smith..... Rutland

State's Attorney.

John Howe..... Castleton

Sheriff.

Daniel P. Peabody..... Pittsford

DEPUTIES.

A. M. Goss..... Brandon
 M. H. Dickerman..... East Wallingford
 Nathaniel S. Stearnes..... Rutland
 L. P. Howe..... Mt. Tabor
 Enos C. Fish, Jr..... West Rutland
 Philip D. Griswold..... Castleton
 John C. Williams..... Danby
 J. H. Palley..... Fairhaven

High Bailiff.

John C. Williams.....Danby

Treasurer.

Henry F. Field.....Rutland

State Senators.

Walter C. Dunton.....Rutland
 Royal Daniel King.....Benson
 Orel Cook.....Mendon
 Emmett R. Pember.....Wells

Representative in Congress.

Charles H. Joyce, (First District).....Rutland

Deputy Collector Internal Revenue.

James H. Walbridge.....North Bennington, Bennington Co

Representatives.

(Post-office address follows name.)

Benson, Willard E. StrongBenson
 Brandon, George Briggs.....Brandon
 Castleton, Samuel L. Hazard.....West Castleton
 Chittenden, Edwin Horton.....Chittenden
 Clarendon, Noel Potter.....Clarendon Springs
 Danby, Erastus Kelley.....Danby
 Fairhaven, Edward L. Allen.....Fairhaven
 Hubbardton, Allen St. John.....East Hubbardton
 Ira, Edwin B. Perry.....Ira
 Mendon, Henry Harrison Shedd.....Mendon
 Middletown, Leonidas Gray.....Middletown Springs
 Mt. Holly, Charles W. Priest.....Mechanicsville
 Mt. Tabor, Daniel H. Lane.....Danby
 Pawlet, Amos W. Wilcox.....Granville, N. Y
 Pittsfield, Edward Atwood.....Pittsfield
 Pittsford, Amos D. Tiffany.....Pittsford
 Poultney, Charles Ripley.....Poultney
 Rutland, John B. Page.....Rutland
 Sherburne, Edwin S. Colton.....Sherburne
 Shrewsbury, George Wellington FosterCuttingsville
 Sudbury, Benoni Griffin.....Brandon
 Tinmouth, Isaac D. Tubbs.....Tinmouth
 Wallingford, Nicholas Cook.....South Wallingford
 Wells, Allen Crain Grover.....Wells
 Westhaven, Rodney C. Abell.....Westhaven

County Road Commissioners.

Rodney C. Abell.....	Westhaven
Moses Hayward.....	Rutland
Nicholas M. Powers.....	Clarendon

Town Clerks.

Benson, L. Howard Kellogg; *Brandon*, George Briggs; *Castleton*, John Howe; *Chittenden*, H. F. Baird; *Clarendon*, Edwin Congdon; *Danby*, John C. Williams; *Fairhaven*, E. D. Humphrey; *Hubbardton*, S. M. Dikeman; *Ira*, Bradley Fish; *Mendon*, Newton Squire; *Middletown*, R. R. Woodward; *Mt. Holly*, Windsor Newton; *Mt. Tabor*, M. Barrett; *Pawlet*, Orlando Bushee; *Pittsfield*, Ira Holt, Jr.; *Pittsford*, C. S. Colburn; *Poultney*, M. J. Horton; *Rutland*, O. L. Robbins; *Sherburne*, C. W. Adams; *Shrewsbury*, E. O. Aldrich; *Sudbury*, W. J. P. Hyde; *Tinmouth*, Isaac D. Tubbs; *Wallingford*, Edwin H. Ormsbee; *Wells*, Allen C. Grover; *Westhaven*, Volney N. Forbes.

COURTS IN RUTLAND COUNTY.

At Court House, Rutland.

Supreme Court.

First Thursday after the Fourth Tuesday in January.

County Court.

Hon. Wheelock G. Veazey, presiding.

Second Tuesday in March and September.

SOCIETIES.**The Rutland County Medical and Surgical Society.**

The Rutland County Medical and Surgical Society was organized February 7, 1877, at the Bomoseen House in Castleton. The first officers of the society were: President, Dr. J. D. Hanrahan; vice-president, Dr. J. N. Northrop; secretary, Dr. J. M. Currier; treasurer, Dr. C. C. Nichols; censors, Drs. J. D. Hanrahan, J. Sanford and L. D. Ross. The society is in a prosperous condition and its members now number 40. The officers for the year 1881, are:—President, Dr. L. D. Ross; vice-president, Dr. T. E. Wakefield; secretary, Dr. E. D. Ellis; treasurer, Dr. C. C. Nichols; censors, Drs. A. T. Woodward, J. M. Currier and John Knowlson. The regular meetings of the society are held on the second Wednesday of January, April, July and October.

Independent Order of Odd Fellows.

EAST WALLINGFORD.—Pico Lodge, No. 32, I. O. O. F., meets first and third Thursdays of each month.

POULTNEY.—Nitis Lodge, No. 25, I. O. O. F., meets every Monday evening.

RUTLAND.—Killington Lodge, No. 29, I. O. O. F., meets every Monday evening.

Otter Creek Encampment, No. 7, I. O. O. F., meets every second and fourth Thursday evenings.

Knights of Honor.

RUTLAND.—Rutland Lodge, No. 1,281 K. of H., meets second and fourth Wednesdays of each month.

Independent Order of Good Templars.

BRANDON.—Brandon Lodge, No. 74, meets Wednesday evening.

EAST WALLINGFORD.—Pleasant Valley Lodge, No. 133, meets Friday evening.

FAIRHAVEN.—Phoenix Lodge, No. 92, meets Saturday evening.

RUTLAND.—Rutland Lodge, No. 78, meets Friday evening.

WEST RUTLAND.—Marble Lodge, No. 77, meets Wednesday evening.

Grand Army of the Republic.—Department of Vermont. Posts in Rutland County.

BRANDON.—Post C. J. Ormsbee, No. 18, G. A. R., 28 members; N. S. Capen, commander, meets 2d Monday in each month.

EAST WALLINGFORD.—Post Kearney, No. 48, G. A. R., 21 members; M. M. Tarbell, commander, meets 2d Wednesday in each month.

FAIRHAVEN.—Post J. H. Bosworth, No. 53, G. A. R., 25 members; J. W. Parkhurst, commander.

POULTNEY.—Post Joyce, No. 49, G. A. R., M. J. Horton, commander, meets Wednesday of each week Oct. 1st to April 1st, 1st and 3d Wednesdays for remainder of the year.

RUTLAND.—Post Roberts, No. 14, G. A. R., 62 members; Henry Webb, commander, meets 2d Tuesday in each month.

Bands.

Eenson Orchestra Band, James McGuire, leader.

Brandon Cornet Band, fifteen pieces, organized 1880; band-room in Prime block.

Poultney Cornet Band, twelve pieces, organized 1878; J. Rogers, leader; C. J. Bullock, secretary.

Rutland Cornet Band, twenty-one pieces; E. L. Hatch, leader; band-room at village hall.

Subordinate Granges P. of H.

- Brandon, No. 41, Brandon.—A. S. Cook, master ; W. H. Dean, secretary ; meets Saturday evenings, in Simonds block.
- Crystal, No. 144, Pittsfield—Wm. Davis, master ; H. J. Bishop, secretary.

The Vermont Accident Association of Rutland.

Organized August 2, 1881. To be conducted on the Mutual or Assessment plan.

OFFICERS:—President, J. M. Haven, of Rutland ; 1st vice-president, Redfield Proctor, of Rutland ; 2d vice-president, John B. Mead, of Randolph ; Secretary and Treasurer, M. J. Francisco, of Rutland ; medical director, John A. Mead, M. D., of Rutland ; general manager, D. S. Fletcher, of Middlebury.

Miscellaneous Societies.

- The Young Men's Christian Union of the Congregational Church of Rutland—Henry A. Hall, president ; John C. Pease, vice-president ; Wilbur P. Manley, secretary, and Leon G. Bagley, treasurer. Annual election in June.
- Benoni Aaron Lodge, No. 126, A. J. O. K. S. B. of Poultney, meets second and last Sunday of each month.
- Colfax Lodge, No. 5, D. R., of East Wallingford, meets last Thursday of each month.

FIRE COMPANIES.

- BRANDON.—Volunteer Hose Company, organized Jan. 6, 1880, has twenty-five members ; C. S. Boynton, foreman.
- RUTLAND.—Washington Engine Co. No. 2, organized March 15, 1858, has forty-eight members ; K. K. Hannum, foreman.
- Nickwackett Engine Co. No. 1, organized August 17, 1859, has seventy members ; Anthony Austin, foreman.
- Union Hook and Ladder Co. No. 1, organized Feb. 8, 1864, has forty-one members ; John P. Crowley, foreman.
- Killington Steamer Co. No. 2, organized Oct. 31, 1869, has forty-one members ; L. G. Kingsley, captain.
- J. W. Cramton Hose Co. No. 4, organized July 11, 1876, has twenty-four members ; W. F. Eddy, foreman.
- H. H. Baxter Hose Co. No. 5, organized July 14, 1876, has twenty-four members ; George W. Dunton, foreman.
- Hanrahan Hose Co., No. —. Particulars not received.

FAIRHAVEN VILLAGE GOVERNMENT.

President, ———; *Trustees*, O. A. Peck, Benjamin Williams, E. H. Lewis; *Clerk*, George M. Fuller; *Treasurer*, Charles R. Allen; *Collector*, Wm. A. Smith; *Fire Wardens*, E. L. Goodrich, Wm. A. Stevens; T. E. Wakefield, Wm. L. Town, George O'Brine; *Water Commissioners*, James Pottle, C. C. Knight, A. N. Adams; *Fire Department*, O. A. Peck, chief engineer.

THE RATES OF POSTAGE.

Postal cards, one cent each, to all parts of the United States and Canada.

FIRST-CLASS MATTER—THREE CENTS PER HALF OUNCE OR FRACTION THEREOF.

Letters, and all other mailable matter of other classes subject to letter postage by reason of a violation of the postal laws, three cents per half ounce to all parts of the United States and Canada.

REGISTRATION, DROP LETTERS, ETC.

On registered domestic letters and third and fourth class matter an additional fee of 10 cents is required.

Local or "drop" letters, that is, for the city or town where deposited, 2 cents, if delivered by carriers, and 1 cent if there is no carrier system, per half ounce.

Manuscript for publication in books, (except when accompanied by proof sheets) newspapers and magazines chargeable as letters.

FREE.

Newspapers, to each actual subscriber in the county where published, free of charge.

SECOND-CLASS MATTER—TWO CENTS PER POUND.

Newspapers and periodicals, transient excepted, to be prepaid at the office of publication, at 2 cents per pound, or fraction thereof.

THIRD-CLASS MATTER—ONE CENT FOR TWO OUNCES.

(Must not be sealed.)

Mail-matter of the third-class embraces books (printed and blank,) transient newspapers and periodicals, circulars, and other matter wholly in print, proof-sheets and corrected proof-sheets and manuscript copy accompanying the same, prices current with prices filled out in writing, printed commercial papers filled out in writing (providing such writing is not in the nature of personal correspondence, and the papers are not the expression of monetary value,) such as papers of legal procedure, unexecuted deeds of all kinds, way bills, invoices, unexecuted insurance policies and the various documents of insurance companies, hand-bills, posters, chromo-lithographs, engravings,

envelopes with printing thereon, heliotypes, lithographs, photographic and stereoscopic views with the title written thereon, printed blanks, printed cards; and postage shall be paid thereon at the rate of one cent for each two ounces or fractional parts thereof.

FOURTH-CLASS MATTER—ONE CENT FOR EACH OUNCE.

Mailable matter of the fourth-class embraces blank cards, card-board and other flexible material, flexible patterns, letter envelopes, and letter-paper without printing thereon, merchandise, models, ornamented paper, sample cards, samples of ores, metals, minerals, seeds, cuttings, bulbs, roots, scions, drawings, plans, designs, original paintings in oil or water colors, and any other matter not included in the first, second or third classes, and which is not in its form or nature liable to destroy, deface or otherwise damage the contents of the mail bag, or harm the person of any one engaged in the postal service. Postage rate thereon, one cent for each ounce or fractional part thereof.

Packages of mail matter must not exceed four pounds each in weight, except in cases of single volumes of books.

Undelivered letters and postal cards can be re-sent to a new address without additional charge.

Senders may write their name on transient newspapers, books, or any package in either class, preceded by the word "from."

Stamps cut from stamped envelopes are rejected by the post-office.

Stamped envelopes and wrappers, postal cards, and stamps of different denominations for sale at post-offices.

Stamped envelopes accidentally spoiled redeemed at any post-office.

PUBLISHER'S NOTES.

LAKE ST. CATHERINE HOUSE, Irving Wood, proprietor, is located on the banks of the beautiful lake for which the house was named. As a summer resort it is fast attaining a large share of patronage. Pic-nics and private parties find here enjoyable recreation during the summer months. Card on page 558.

GEO. E. PELTON, Book and Job Printer, Blank Book Manufacturer and Bookbinder, in Merchants row, Globe block, Rutland, inserts a card opposite page 644. Mr. Pelton is energetic, persevering, and has a talent for his business. He likes it and is bound to succeed. His facilities are equal to almost any demand likely to be made of him, and he will keep up with the times. Patronize him.

JOHN R. ADAIR, proprietor of Wallingford Monumental Works, near the depot, publishes a card on page 550. We take pleasure in calling the attention of the public to Mr. Adair, on account of the reputation he has gained for a uniform quality of work, made from superior designs, using nothing but the best materials, as will be seen by visiting the different cemeteries through the county. He gives his personal attention to setting, and his charges are always reasonable. Give him a call.

G. PRICHARD, breeder of full blood merino sheep, of the Atwood strain, at Pittsford, prints a card on page 401. As it costs no more to feed a good animal than a poor one, all should procure the best.

CHARLES W. GARDNER, of Fairhaven, is a breeder of pure blood Jersey cattle. From his herd he will supply gentlemen with choice stock at satisfactory prices. He is also making some of the finest butter in the country. Card on page 474.

H. W. KINGSLEY, for many years a Merchant Tailor in Rutland, publishes a card on page 482. As custom made clothes fit better and wear longer than others, remember his location, 13 $\frac{1}{2}$ Merchants row, when in need of "something to wear."

LEVI PREMIO, the Carriage Maker and Blacksmith, on Wales st., Rutland, prints a cut of one of his new "side bars" on last fly leaf. Mr. Premio has built up a successful business, in which he is greatly aided by his son, Levi A. In addition to his carriage business he has a fine Livery, where may be had good rigs at reasonable rates.

OTTER CREEK HOUSE, E. E. Rich, proprietor, at Pittsford, is one of the pleasantest hotels in the county. The cut of this House, on page 398, is not a fair representation by any means. As a summer resort for city people it is becoming very popular. The landlord is courteous and attentive to his business, and deserves success. He has a fine Livery connected with the House.

TUTTLE & Co.—This extensive Book, Paper, Printing and Binding house, located in the Herald building, at Rutland, has grown to be the leading establishment of the kind in the State. A large portion of the State printing and binding is done here, the facilities for such work being excellent. The wholesale trade of the firm had increased to that extent that more storage room was necessary, so that this season they have leased the floor under D. L. Morgan's store, and they now occupy, in their different departments, room equivalent to six floors of full store size. They advertise on page 514, and on bottom margins.

M. J. FRANCISCO has for years represented many of the leading Fire Insurance Companies of the world. His office in Rutland is in the Morse block, opposite the Depot. It is a good old maxim, that "a business worth following is worth insuring." One rests more contented and sleeps sounder if he realizes that the destruction of his property by fire would not leave him destitute, or without means to continue business elsewhere. Keep insured, your store, workshop or dwelling. Keep insured, and Francisco will write policies in strong companies on the most favorable terms. His advertisement is on the map.

DAVID SHORTSLEEVE, Iron Founder and Machinist, at Rutland, was a few years ago foreman of the Lincoln Iron Works, and there acquired a reputation which has helped him to a large business within the short period of three years since he began for himself. Since then he has from time to time had to build additions to his buildings, and each time the additions were the largest. His specialties are rock working machinery, and of these he has supplied customers in many of the States of the Union, sending some as far west as Nevada and California. Being a practical mechanic, and himself manager and foreman, he does not hesitate to warrant his work; hence his success. He advertises on fly leaf, facing the first cover.

C. S. WHITNEY, Dentist, at Rutland, has gained many friends because of his mechanical perfection in his profession. Dr. Whitney will aid you in preserving your teeth, if you give him opportunity. See card, page 482.

EDWIN C. WHEATON, of Pittsford, calls attention, on page 456, to the fact of his being a breeder and dealer in registered merino sheep, and that he is prepared to buy wool. Seekers after good stock should correspond with him.

SAMUEL TERRILL, the well known Carriage Manufacturer, at Rutland, is always a busy man. He does his business well, hence he has much to do. He will however find time to show all new customers his facilities for turning out first-class work. Read his card on page 372.

FRANK M. MCLEAN, son of the late Jas. K. McLean, said to have been one of the best printers in the State, is engaged in Job Printing at Rutland. He sets a clean, artistic job, and his prices are reasonable. He prints a neat card on page 456.

DR. P. H. BRASSARD, a young Physician of promise, a graduate of Laval University, Quebec, has located in Rutland for the practice of his profession. Undoubtedly his ambition and close attention to business will lead to success. His card is on page 482.

MRS. ELLEN MCMAHON, at Castleton, delights her numerous customers with new and elegant styles of millinery, fancy goods and stylish patterns for ladies' and children's garments. Remember to call on her when you visit Castleton. Card on page 32.

ALBERT S. MARSHALL, dealer in watches, jewelry, silver and plated ware, at Rutland, presents an illustrated card on page 482. Mr. Marshall's stock is extensive, and buyers may depend upon his representing goods as they are. Give him a call when in Rutland.

LEONARD FISH, of Ira, prints a card on page 498. Mr. Fish is among the well known breeders and dealers in pure blood merino sheep and fine horses. He has spent much time and money in the improvement of domestic stock, and is one whom buyers should see.

STATE TRUST CO., OF RUTLAND.—This is a new applicant for Banking patronage, and being managed by some of the best business men in town, will undoubtedly meet the expectations of the projectors and afford increased financial facilities to the citizens. Card on page 456.

PETER FAGAN, Merchant Tailor, at Rutland, has been long and favorably known as a man of excellent judgment in his business. Aided by his accomplished cutter, Mr. Albert Novak, he is daily turning out good serviceable clothing, fit for a "Prince to wear." See card on page 440.

C. W. POTTER, for many years well and favorably known to citizens all over Rutland County as the jolly conductor on the D. & H. C. Co's R. R., is now engaged in selling groceries and provisions at one of the best stands in Rutland. His announcement is heralded by a genuine Chinese turnout on page 474, which see. Buy of him; he is sure to suit you.

ALONZO W. LANGMAID & CO., Manufacturing Confectioners, in the Berwick House, Rutland, deserve well of the citizens of the county. Mr. Langmaid has had extensive experience in all branches of the manufacturing department in Boston and elsewhere, and produces rich and wholesome goods. They also manufacture superior ice cream. Please see the *fun* on page 498.

J. B. FRANKLYN, proprietor of the Paper and Pulp Mills, at Pittsford, advertises his wares on page 388.

FRISBIE & MILLER, Attorneys and Counselors at Law, publish a card on page 378. They are ready at all times to undertake the adjustment of knotty legal questions.

JOHN FLANAGAN, the popular manufacturer and dealer in boots and shoes, at Rutland, wishes you to read his advertisement on page 398. He makes to order in latest styles.

JOCK POREAU, at Pittsford, lets trusty horses with good carriages at reasonable prices. Remember his Livery Stable when you want to drive. He advertises on page 401.

C. E. TAYLOR, the enterprising dealer in groceries, hardware, boots, shoes, &c., at Middletown Springs, invites your patronage on page 378. His card is modest, but he sells good goods at low prices.

FLINT BROS. & Co. are producers of the celebrated Eureka marble at Double Road Crossing, Center Rutland. They do a large business. See advertisement on page 474.

THOMAS D. HALL & SON, of Pittsford, are successful breeders of merino sheep and Jersey cattle. They are also manufacturers' agents for a great variety of farming implements. See card on page 388.

GEORGE A. EAYRES, of the "Cheap Cash Store" at Pittsford Mills, has posted his advertising man on page 398. Mr. Eayres keeps a general stock of merchandise, and is connected with the east part of the village by telephone. Don't go by without stopping.

Dr. A. KILBURN, of Rutland, is a Dentist of successful experience. By industry, skill and good judgment in his work, he has acquired a large practice. Too many people neglect their teeth, and thereby entail diseases that might be avoided if properly treated by a good dentist. See card on page 388.

L. G. KINGSLEY, the well known dealer in hardware, furniture, carpets, undertakers' goods, &c., publishes a card on page 401. This is the most extensive general hardware house in Rutland County. Mr. Kingsley has had long experience, buys close and sells close, all of which is advantageous to his customers.

E. N. MERRIAM, of Rutland, sells musical goods, fancy goods, and manufactures "Perfect Fitting Shirts" and Shirt Patterns, so that any one in the county can have stylish shirts made at home. Read his bottom margin cards.

THE STAR STORE, of E. S. Lockrow, at Poultney, was opened last spring. Mr. Lockrow has a new stock of hardware, paints, oils, groceries, &c., which he promises to sell at bottom prices. He wants to make the acquaintance of every farmer for miles around. Go see him. His "Star" shines on page 418.

RIPLEY & STANLEY, at their Steam Sawing and Planing Mills, in Poultney, do an extensive business in the manufacture of doors, sash, blinds, moldings, etc. They also deal largely in pine and spruce lumber, builders' hardware, etc. They are enterprising men, who add to the material interests of Poultney. Card on page 416.

BOYNTON & MANCHESTER, of Brandon, are well-known Druggists, who keep a neat store, well stocked with everything in their line. Card on page 588.

BRIGGS & FORBES, of Brandon, are general managers for Vermont of the Massachusetts Benefit Association, and they will offer agents good terms. Card on page 588.

JAY COOK, of West Rutland, is well known as a successful breeder of the Atwood strain of merino sheep. He will sell choice rams or ewes at reasonable prices. Card on page 616.

M. J. HORTON, of Poultney, dealer in general hardware, farming tools, paints, oils, groceries, etc., is a pleasant gentleman, who has won a large circle of friends by his square and liberal dealing. He advertises on page 416.

THE TROY CONFERENCE ACADEMY, the history of which is printed on page 185 of the Gazetteer, with illustration opposite, is also advertised on page 410. Under the management of Prof. Dunton this school is meeting with great and deserved success.

C. L. STEWART, of East Clarendon, deals in Country Produce and sells several of the best agricultural implements in the market. As he is manufacturers' agent, customers will do well to buy direct of him. He is also breeder of Hambletonian horses. Card on page 550.

GREENE & SPOONER, of East Wallingford, have established a reputation for making good wagons, carriages and sleighs. They also do general jobbing, and all at fair rates. Being practical men they should receive a liberal share of custom. See advertisement on page 544.

E. D. HINDS, owner of "Redpath" the celebrated stallion, winner of three first prizes at State Fairs, and breeder of fine trotting and road horses, and of full-blood merino sheep, at Brandon, advertises on page 588. Mr. Hinds' father was known as a successful breeder, and his son will maintain the reputation then earned.

J. ADAMS & SONS, Marble Manufacturers, Iron Founders and Machinists, at Fairhaven, have established a reputation for turning out excellent work. The Clogston patent gang saw and Clogston patent turning lathe are now in use in the largest mills in the marble and stone-cutting business. So great has the demand for these machines become that additional shop-room has, from necessity, been provided. The firm are also manufacturers of superior slate-sawing machines and other implements used in the business. Card on page 616.

C. T. GORHAM & SON, of West Rutland, own one of the best stock farms in the county. On page 642 they advertise pure blood merino sheep, Ayrshire cattle, Chester white hogs and fine horses.

THE RUTLAND HERALD.—Not a man is now living in Rutland county who can distinctly recollect when the first number of the Herald made its appearance. While many other papers have been born, struggled through a brief existence, and have died, the Herald has continuously made its weekly visits, and has done more service in moulding the minds of the inhabitants of this great commonwealth than any other paper in the State. Not more than half a dozen papers in the Union are older. The publishers of the Herald may well feel proud of their paper. Let them continue to improve its standard of usefulness as they have done in the past, is the wish of its many admirers. See advertisement inside front cover.

W. D. LANE, grower and importer of field and garden seeds, Middlebury, Vt., publishes a card on page 616. Interested persons will do well to correspond with him.

C. M. WINSLOW, of Brandon, advertises Ayrshire cattle and Cotswold sheep on page 588. He breeds for the best points and will give good bargains to purchasers.

WM. E. ROWE, Carriage Maker, at East Wallingford, prints an illustrated card on page 550. He makes all goods in his line of superior materials, and in first-class style throughout. Give him a call.

E. H. & B. W. ALDRICH, lumber manufacturers and dealers, and proprietors of the Grist Mills at East Wallingford, advertise on page 544. They sell low as the market will afford, and give good measure.

BRADLEY AND ALBERT FISH, breeders of full blood merino sheep, in Ira, invite the attention of all interested in the improvement of this valuable animal, to their card on page 536. They are conscientious breeders, and will deal justly by their patrons.

THE VERMONT STATE NORMAL SCHOOL at Castleton is advertised on page 564, and on pages 99, &c., we have given an account of the school which we desire all to read. Under the present management the school will add fresh laurels to its fair fame.

W. F. PARKER, Watch Maker and Jeweler, at Fairhaven, prints a card inside the back cover. Mr. Parker has one of the finest stock of goods in this section of Vermont, and will offer bargains that cannot be surpassed. Please remember this fact when you have an occasion to present an article of jewelry or silverware to a bride; or if you are needing to buy anything in his line for your own use, recollect that amid a large variety you will be likely to find something you will want, and of the quality desired.

THE RUSSELL HOUSE, Hydeville, presided over by the gentlemanly proprietor, Mr. C. M. Hawkins, is most beautifully located. In addition to the attractions noted in the advertisement on colored page facing back cover, we would mention that about ten rods back of the house is a delightful grove of tall trees, where numerous swings are placed for the convenience of guests. This grove of two or three acres is free from underbrush, and borders on the outlet of Lake Bomoseen, the boat houses and dock being just in the rear of the hotel. That it is a favorite summer resort is not at all to be wondered at. Mr. Russell has fitted his large house up in splendid style. He has a fine livery in connection with the house.

McCLURE BROS., dealers in Pianos, Organs, etc., at No. 25 Merchants' row, Rutland, publish an illustrated card on page 506. This enterprising firm are thoroughly acquainted with the merits of different musical instruments, and have secured the agency of the leading manufacturers for this section of Vermont. Such firms as William Knabe & Co. and Chickering & Sons, the Smith American Organ Co., etc., cannot afford to send from their factories a single imperfect instrument. These houses are all wealthy, they employ at all times the best skill to be had, and secure for their instruments all improvements of value. Messrs. McClure Bros. are prepared to furnish every guarantee sanctioned by the manufacturers. They deal also in other instruments and in musical merchandise generally. The citizens of Rutland county and vicinity will do well to give this firm a call before purchasing musical goods.

Dr. J. D. HANRAHAN, of Rutland, is too well-known to need recommendation here. For the benefit of those who may wish to consult him, he prints a card on page 520.

W. B. SARGENT, Carriage Maker, and manufacturer at wholesale of feloes and carriage bent work, has established a reputation for turning out superior work. His card is on page 514.

C. L. BARBER is one of the well-known breeders of registered merino sheep, in Castleton. Persons wishing to improve their stock may find here just what they desire. See card on page 520.

THE RUTLAND REVIEW, edited by H. W. Love, is an independent weekly paper, neatly printed and having many admirers. The paper is usually well filled with local news. See advertisement on page 578.

B. F. GRAVES, manufacturer of plows, cultivators, clothes dryers, &c., at Hydeville, produces superior articles of the several kinds. He should receive a liberal patronage from the citizens of his county. Card on page 536.

HIRAM HAMILTON has for more than a quarter of a century been known as a breeder of fine stock. His Spanish merino sheep, Hambletonian horses and fine cattle, among the best in the county, may be seen on his farm in Fairhaven. Card on page 562.

F. W. & C. D. SHEDD, dealers in General Merchandise, at Center Rutland, are also agents for the "Giant Riding Saw Machine," and for the Twin Dasher Churn, both useful implements. Read their advertisement on page 520. They are fair and liberal dealers.

A. C. HALSEY, dealer in fine clothing, at Brandon, also manufactures to order from superior goods, cut and fitted by his experienced assistant, Mr. A. Haase, who has charge of the custom department. Gentlemen in want of clothing or furnishing goods of any kind can be satisfactorily supplied here. Card on page 536.

TODD'S HOTEL, at East Wallingford, is located in a beautiful part of the county, and the House is receiving a liberal share of the custom of pleasure-seekers, who love to spend their vacations in this healthful climate of the Green Mountains. Wm. J. Todd, the proprietor, is a popular landlord, who furnishes livery when wanted. Card on page 544.

FRANKLIN SCOTT, Patent Solicitor and Attorney in Patent cases, at North Bennington. This gentleman has probably facilities for securing the interests of his clients superior to any other attorney in Vermont, and undoubtedly not surpassed anywhere. Of a mechanical turn of mind, he has perfected himself in the art of drawing and designing, until he now stands confessedly at the pinnacle of the profession. His knowledge of mechanics, enables him to point out defects or suggest improvements in the designs of his clients, and his immense library, pertaining to patent matters, enables him also to point out what has already been done, if anything, by others, to hinder the success of an application. Finally his long experience in legal points connected with this peculiar practice, combined with his other qualifications, eminently fits him for successfully advancing the interests of the inventor. As you would employ the most skillful physician to be obtained, in desperate cases of disease, so to secure your financial interests in patent matters you should employ one who understands how to introduce all the claims made, in such language and manner as will *secure* the desired rights and privileges. See Mr. Scott's advertisement, page 627.

SAMUEL BOARDMAN & SON, of West Rutland, are well known breeders of the Atwood family of merino sheep. They have supplied some of the best stock that has gone out of the county. They advertise on page 578.

MRS. W. H. H. GOULD, Doctress, of Rutland, has been quite successful in her treatment of patients in many parts of the county. She has an extensive ride. Her card appears on page 578.

The FAIRHAVEN ERA, a neat and popular newspaper, in the western part of the county, is published every Wednesday, by Frank W. Redfield, a spicy and entertaining writer. The paper deserves a liberal support, and no doubt will continue to receive it. Card on page 642.

DUNN & LOEHR, Merchant Tailors, No. 23 Merchants row, Rutland, present a very attractive advertisement on the map. This firm are prepared to make to order fine clothing in as elegant style as can be had in the larger cities. Mr. Loehr, as a cutter and fitter, professes to be equal to any of his craftsmen. Dress up! Put on new clothes. Go to Dunn & Loehr for a new outfit. They will treat you well.

JENNESS RICHARDSON, Naturalist and Taxidermist, has studied the habits of animals and birds, and practiced his art about ten years. Several specimens of his work are now on exhibition in the Museum of Natural History, at Boston, Mass. He is universally recommended in Rutland, his native town, as an expert. Animal heads are easy to get, and when set up are a pleasing ornament. Card on page 498.

WM. METZGER, Upholsterer, on Evelyn street, Rutland, practiced his profession in New York and Brooklyn, and has been over twelve years in Rutland. He is thoroughly competent to execute the most elaborate style of upholstery work in the best manner and at reasonable rates. He executes orders for packing valuable furniture, crockery, &c., for long transportation, and manufactures awnings and tents to order, of superior materials. Remember to call on him when anything in his line is needed. See card, on page 490.

V. N. FORBES, of Westhaven, has for several years devoted much attention to the improvement of his stock of sheep, until now his flock of registered merinos, of the Robinson and Atwood families, are as pure as any in this locality. He is also a breeder of Jersey cattle. Card on page 562.

THE COOLEY CREAMER, as manufactured by the Vermont Farm Machine Company, has acquired a wide-spread reputation for its excellent qualities. Several styles are made. We refer the reader to the illustrated advertisement, opposite page 344. The Davis Swing Churn is so easy of operation and so effectual that it can't fail of gaining friends. The firm also manufacture a superior Evaporator for making maple syrup, &c., which in this country can be made a source of large profit.

ALBERT W. HIGGINS, leading druggist, of Rutland, advertises on colored page, opposite the map. Mr. Higgins' store, in the Bates House block, Merchants row, is fitted up in an elegant manner, and his stock of goods is unsurpassed in quality and variety. For the convenience of callers he has supplied directories of leading cities and of States, which may be freely consulted. As a manufacturer of proprietary medicines he has acquired considerable celebrity. Country physicians can be supplied here with medicines on favorable terms.

LESTER FISH, breeder of full blood merino sheep, fine horses and Jersey cattle, at Ira, prints an illustrated card on page 514. He is among the successful and well known breeders.

CHAS. E. MAILHIOT, practical Boot and Shoe Maker, at 61 Center street, Rutland, prints an illustrated card on page 490. Citizens of the county who patronize Mr. Mailhiot, will, by reason of comfortable, easy-fitting and stylish boots or shoes, feel pleased with their bargains. "Unsurpassed for ease and comfort" is Mr. M's motto.

EUREKA SLATE COMPANY, of Poultney, has become one of the best known in the county. Their quarries produce the celebrated Unfading Green Slate, as well as other colors, and the goods produced find a market, not only throughout the United States, but in the old country as well. One of the partners has his office in London, while the resident and managing partner, Mr. Hugh G. Hughes, is one of the busiest men in Poultney. See advertisement, opposite page 345.

MRS. ELLEN McMAHON,

❧ FASHIONABLE MILLINER ❧

— AND DEALER IN —

❧ FANCY GOODS ❧

PAPER PATTERNS, &c.,

MAIN STREET,

CASTLETON, VT.

RUTLAND COUNTY.

THE State of Vermont was originally divided into but two counties, the Green Mountains, from which Vermont derives its name through the French *Verd Mont*, being the dividing line. The portion on the west was called "Bennington," and that on the east "Cumberland" County. On Feb. 13, 1781, by an act of the General Assembly, Bennington County was circumscribed to its present limits, while the portion to the northward was formed into Rutland County. By the formation of Addison County, in 1787, Rutland County was brought to its present limits, with the exception of Orwell, which was set off to Addison County, Nov. 13, 1847. Tinmouth was selected as the county seat, and remained so until 1784, when it was removed to Rutland. The bar-room of the hotel, built of logs, was used as a court house. The first chief justice of the county was Hon. Increase Moseley, of Castleton, a native of Connecticut, and a graduate of Yale College. The Supreme Court commences its session at Rutland on the 1st Tuesday after the 4th Tuesday of January, and the County Court on the 2d Tuesdays in April and September. The United States Circuit Court sits here annually on the 3d, and the District Court on the 6th day of October.

The county is divided into two Probate Districts, Fairhaven and Rutland. The Fairhaven District is composed of the towns of Fairhaven, Pawlet, Wells, Poultney, Westhaven, Castleton, Benson, Hubbardton and Sudbury, while the residue of the county is included within the Rutland District. The county sends four Senators, and each town a Representative annually to the General Assembly.

The county lies in the western part of the State, between $43^{\circ} 18'$ and $43^{\circ} 54'$ north latitude, and between $3^{\circ} 41'$ and $4^{\circ} 19'$ longitude east from Washington. It is bounded north by Addison County, east by Windsor, south by Bennington, and west by Washington County, N. Y., and contains twenty-five towns:—Benson, Brandon, Castleton, Chittenden, Clarendon, Danby, Fairhaven, Hubbardton, Ira, Mendon, Middletown, Mount Holly, Mount Tabor, Pawlet, Pittsfield, Pittsford, Poultney, Rutland, Sherburne, Shrewsbury, Sudbury, Tinmouth, Wallingford, Wells and Westhaven.

The county is centrally distant from Montpelier, the State Capital, about fifty-five miles, is forty-two miles long from north to south, and thirty-four

wide from east to west, and contains 958 square miles of territory. The physical features are diversified by lofty peaks of the Taconic and Green Mountain ranges, the former cut by broad fertile valleys. The mean temperature of the climate is about 43° , while the rainfall averages about 40 to 43 inches a year. All the mountains east of Otter Creek belong to the Green Mountain range, while those to the west of it belong to the Taconic range, which extends from Massachusetts through Bennington County as far north as Brandon in Rutland County. Along Otter Creek and in the southwestern part of the county, the surface is level and handsome, and the soil of the first quality. The remaining parts are hilly and broken, but the soil is warm and well adapted to the production of grass and grain, and it is owing to this that Rutland County is so noted as a wool-growing county. The highest point is Killington Peak, one of the Green Mountain range, so named from the town of Killington, now Sherburne; it is situated in the towns of Mendon and Sherburne, and about ten miles east from Rutland village. Its height, according to the admeasurement of the signal service corps, in 1879, is 4,380 feet. Pico Peak, in Sherburne and Mendon; Shrewsbury Peak, in Mendon and Shrewsbury; White Rocks, in Wallingford; Mount Tabor, in Mount Tabor, are also elevated peaks in the Green Mountain system.

Several peaks in the Taconic range rise to the height of three thousand feet or more, and, in consequence of the decomposition of the limestone which often enters largely into the composition of the rock of the mountains, the tops and sides are often clothed with a verdure rarely if ever seen on the western slope of the Green Mountains, where silicious rocks prevail to a great extent. The principal peaks are Bird and Herrick mountains, in Ira, Moose Horn mountain, in Wells, and Danby mountain, in Danby. The timber of the county is principally spruce, hemlock, beech, birch and maple, with some pine, basswood, poplar and oak.

The country is well watered by numerous streams that have their sources in the several mountain tops. Otter Creek, the principal one, flows through the county from south to north. Black, White and Quechee rivers all originate in the eastern part, and flow easterly into Connecticut River. Pawlet River runs across the south-west corner, and Poultney, Castleton and Hubbardton Rivers water the western part.

Numerous lakes and ponds are located in the several towns, of which Lake St. Catharine or Lake Austin, in Wells and Poultney, and Lake Bomoseen, in Castleton and Hubbardton, are the largest. The latter is a handsome, deep sheet of water about eight miles long by two and one-half in width. The lakes are much resorted to by pleasure parties.

GEOLOGICAL.

The rocks of the county are the *Calciferos sand rock*, which enters the State from New York, in the town of Westhaven, passing northward through the western portion of that town and Benson, into Addison County. This rock

forms the transition from pure sandstone to pure limestone, and therefore partakes of the character of each. The width of the belt varies from a few rods to three miles, and its thickness from two to eighty feet. Adjacent to, and parallel with this rock, extends a narrow range of *Trenton limestone* which contains a great many beautiful fossils. This range, according to Prof. Adams, is about four hundred feet in thickness.

The *Hudson River slates* enter the county at Westhaven, and extend north through Benson into Addison County. The range has a mean width of about five miles. In the south-eastern part of Benson, and eastern part of Westhaven, it is cut by a ledge of *Hudson River limestone* about a mile-and-a-half in width, and eight to ten miles long. This slate, though not as valuable a range as the *Georgia slate*, is still of great value. A number of quarries are worked for roofing-slate. The operation of splitting the slate to the required thickness for roofing is a difficult one and requires much practice and patience; it is generally performed by Welshmen, who take the blocks of slate rock and at a glance perceive the direction of its "cleve" or "rift," and commence work upon it by splitting through the middle of the block and continue to subdivide each block till sheets of slate thin enough for roofing are produced.

A narrow belt of *Talcoïd schist* enters the county at Fairhaven, and extends in a northerly direction through the south-eastern corner of Benson, into Hubbardton. Another range of this rock, about five miles in width, enters at the southern extremity of the county, in the towns of Pawlet and Danby, and extends north through Middletown, Ira, Rutland and Castleton, into Hubbardton. Talcoïd schist is a stratified rock of a greenish color, having a smooth lamina of a pearly luster, and, when reduced to powder, is unctuous to the touch. To this formation of rock, according to Prof. Hager, all the gold found in Vermont is confined.

There is a peculiar kind of conglomerate associated with this rock, found only in Rutland County. It consists of transparent quartz pebbles in a talcose paste. It is abundant in Ira, Middletown, Wells and Pawlet. Upon Bird Mountain, in Ira, it constitutes the mass of the rock. The pebbles are usually about the size of kernels of corn.

There is an immense bed of limestone in schists, lying partly in Ira, but mostly in West Rutland. It is very dark blue, nearly black. There is also another large bed in Pawlet, and some small beds in talcoïd schists of Castleton and Hubbardton. The average thickness of the talcoïd schists is over two thousand feet.

The *Georgia slate* is a very abundant rock, entering the State in Pawlet and extending northward in a belt from five to eight miles in width, passing through the towns of Pawlet, Wells, Poultney, Fairhaven and Hubbardton, where it gradually becomes narrower, through Sudbury, and finally ends in Addison County. The finest roofing slates of the *Georgia slate* deposit, in Vermont, are found in Rutland County. The excellent character of the

slate for economical purposes is too well known to demand repetition here. It has various colors, such as greenish, reddish brown, what is generally called "slate color," chocolate, mottled, bright red, and bluish gray. There are numerous shades of all these colors, as well as innumerable intermediate varieties. Some of the varieties are so soft as to be used for slate pencils, and can be cut into every conceivable shape. Many of the layers are compacted together, and, being destitute of cleavage planes, appear like a thick, homogeneous mass of argillaceous rock. More will be said of the quarries, etc., of this range in connection with the several towns.

Entering the county at Danby, and extending northward through the towns of Tinmouth, Clarendon, Rutland, Pittsford and Brandon, is a range of rocks, varying from one to five miles in width, that has made the name of "Rutland" familiar in nearly all parts of the world. It is a range of the famous *Eolian limestone*, or *Marble*. Marble is a name appropriately applied to those varieties of carbonate of lime, or lime and magnesia, that can be quarried in large blocks, destitute of fissures, and sufficiently compact and uniform in structure to receive a good polish. The variety of marble that has been most extensively worked in Vermont is the white granular variety. In color and structure it closely resembles the Italian Carara marble, the quarries of which were opened in the days of Julius Cæsar, and since then have become celebrated for the great amount of marble taken therefrom and the valuable blocks that they have contributed for statuary purposes. Of the marble quarries, etc., more will be spoken anon.

Within this range, extending through the towns of Danby, Wallingford, Clarendon and Rutland, are narrow beds of *Quartz rock* and *Talcoid schists*. Next to the Eolian range, and extending through the whole length of the county, is a *Pliocene tertiary* deposit of narrow limits. At Pittsford, a branch shoots off into Chittenden. In this deposit are found ores of Manganese, brown coal, ocher, and hematite ores.

The most abundant of the rocks, is the *Green Mountain gneiss*, which enters the county from the south, and is deposited in Mount Tabor, Wallingford, Mount Holly, Shrewsbury, Sherburne, Mendon and Chittenden. Most of the gneiss is concealed by drift, the only ledges being found at South Chittenden, and along the border of the formation north of this village. The greater part of Chittenden is made up of this range, where in the eastern part, it forms very high mountains.

Granite is composed of the same material as gneiss, the composition of gneiss varying from it only, in having a distinctly stratified, slaty or laminated structure. For this reason, many suppose the Green Mountains are composed of granite; but this idea is erroneous, for but very little granite is found in the entire range. There are some streaks found in the gneiss of this county, but not enough for remunerative working.

Iron Ore.—Iron, which contributes more to supply the varied wants of man, and is made more serviceable than any other metal, is found abundantly

disseminated in the crust of the earth and in a greater variety of combinations than any other metal. Ores of iron are scattered with beneficent profusion over every portion of the earth, and it not only forms an essential ingredient in most of those substances that are compounded in the great laboratory of nature, but it enters into the material organization of man, and is essential to his existence. Many ores of iron are found in Rutland County, of which the brown oxyd or hematite is the most abundant. This ore is generally imbedded in, and has upon its surface a friable oxyd of iron, known as yellow ocher, from which the solid and valuable ore is separated by washing before it is smelted. The ocher is prepared and used largely as a paint. Kaolin is also found, and generally resting upon or lying above the beds of ocher. Beds of iron ore are found in Chittenden, Tinmouth, Wallingford, Pittsford and Brandon. The latter town contains the most iron, and formerly contained the largest furnace in the State. Fire brick, paints and paper clay (elutriated Kaolin,) are prepared and manufactured in large quantities here also.

Fossils of many varieties are found throughout the county, the finest of which are found in the Trenton limestone of the northern part of the county. In Mount Holly, 1,415 feet above the level of the ocean, the bones of a fossil elephant were found in 1847. Other fossils are found in Chittenden,—the bones of small animals such as are not now extinct.

Moraine terraces were formed when water covered the greater part of Vermont. They are elevations of gravel and sand, with correspondent depressions of most singular and scarcely describable forms.

The theory of the formation of Moraine terraces is, that icebergs became stranded at the base and on the sides of hills, and that deposits were made around and upon them, and they would have been level-topped if the ice had remained; but in consequence of its melting, they are now extremely irregular.

Extraordinary accumulations of Moraine terraces occur upon the watershed of the Battenkill River and Otter Creek. Following down the creek, Moraine terraces may be seen extending through the greater part of Danby, and at North Wallingford. They are continuous from this village to Clarendon. In the north-west part of Tinmouth, passing into Clarendon, may be seen other examples of Moraine terraces. They are particularly abundant in the east part of Rutland, near the line of Mendon, most of the length of the town, lying at the foot of the great range of quartz rock. Between Pittsford Furnace and North Chittenden, upon the north-west side of Furnace River, is one of the finest examples of Moraine terraces in the State.

Near the village of Pittsford, and continuing north to Forestdale, in Brandon, along the west slope of the Green Mountains, are found evidences of an *ancient sea beach* from six hundred to eight hundred feet above the present level of the sea.

Alluvium.—Under this head geologists include all the loose or partially consolidated materials that have been worn from the older rocks at whatever

period, and brought into their present state since the tertiary period. These materials, by whatever agencies first torn off from the solid ledges, have been more or less sorted and deposited by water in layers or strata, generally horizontal. The size of the fragments varies from that of enormous blocks, weighing thousands of tons, down to the impalpable powder of the finest mud. The power of water in the frozen state—as glaciers, icebergs and icefloes—is very great; but still greater when it exerts its expansive force in freezing. Gunpowder hardly equals it; and probably a large part of the loose materials scattered over the surface as bowlders, are first loosened from the ledges by the freezing of water in the crevices of the rocks. Even though they get only an infinitesimal start the first year, each subsequent year—because the crevices are widening—will witness an increase of the work. The drainage of the land, also, by rivers, accomplished again and again, by the vertical movement, has worn out gorges and valleys of great depth, and the work has not yet ceased, as may be seen in the remarkable change effected in the Poultney River, three miles north-west of the village of Fairhaven, during a freshet in 1783. The river had previously run through a rocky gorge over a fall, because probably its old bed on a previous continent had been filled with sand. But having been diverted back again by the freshet, into the sand, it soon cleared out its channel and left the falls dry. About two miles north of Cuttingsville is an old river-bed now occupied by the railroad, in Shrewsbury, near the west line. The length of the old bed is about three-quarters of a mile. The river now runs through a deep gorge in slaty rock, seventy-five feet deep in some places. Terraces abound at the side of the gorge near where the old bed is situated. On Mill Brook, a branch of Otter Creek, a little east of the Bennington and Rutland Railway, in Clarendon, the stream has cut a gorge through the rock eighty-five feet deep, and three old beds can be traced.

Thus the face of the earth is constantly changing, and the change will continue, as it has in the past, through countless ages.

STAPLE PRODUCTIONS.

The staple productions of the county, are corn, rye, buckwheat, potatoes, butter, cheese, hay, maple sugar, and products of the orchard and garden. Considerable attention is also paid to dairying and wool-growing. According to the U. S. census of 1870, the county contained 301,499 acres of improved land, producing 23,192 bushels of wheat, 7,939 bushels of rye, 180,780 bushels of Indian corn, 246,092 bushels of oats, 3,462 bushels of barley, 22,127 bushels of buckwheat and 617,094 bushels of potatoes. It had \$2,314,499.00 worth of live stock, consisting of 19,594 milch cows, 5,623 horses, 4,566 swine, 1,227 oxen and 83,870 sheep.

From the milk of the cows was manufactured 119,645 lbs. of butter, and 1,369,844 lbs. of cheese. The sheep yielded 425,216 lbs. of wool, or about five and one-half pounds to the fleece.

INTRODUCTION AND PROGRESS OF SPANISH MERINO SHEEP BREEDING IN RUTLAND COUNTY.

The famous Merino Sheep, the breeding of which Vermont is so justly celebrated, is brought to as fine a state of perfection in Rutland County, and it produces as fine specimens, as any district in the world.

The Merino is the most important breed of sheep as regards the texture of the wool. The breed in modern times was brought to great perfection in Spain, though their originals probably formed the flocks of the patriarchs

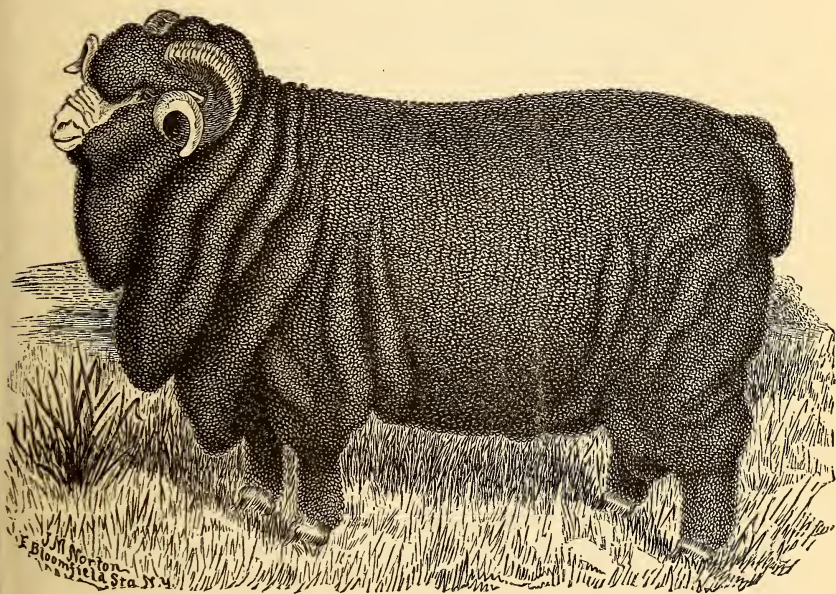

(PONEY.—Weight, 148 lbs. ; Fleece, 26 lbs. 4 oz. Sired by Bull-Dog, by Dean's Little Wrinkly, by Sweepstakes, by Little Wrinkly, (Hammond's,) by Old Wrinkly, by Old Greasy, by Wooster, by Old Black. Dam Poney Ewe, (fleece, 16 lbs. 3 oz.); by Green Mountain. Dam to Poney Ewe, Old Stubs, bred by V. Rich, Shoreham, Vt. A pure Spanish Merino Ram, bred and owned by JOHN H. MEAD, West Rutland Vt.)

thousands of years ago and have been the stock of all the fine-wooled sheep. They have wool growing on their foreheads and cheeks; the horns are very large and heavy, and convoluted laterally; the wool is fine, long, soft and twisted in silky spiral ringlets, and naturally so oily that the fleece looks dingy and unclean from the dust and dirt adhering to the outside; the form is not so symmetrical as in many English breeds, and there is generally a loose skin hanging from the neck and other parts of the body.

Both Spanish and French Merinos have been introduced into the United States, the former by Hon. David Humphreys, Minister to the Court of Madrid, in 1802, and the latter by Mr. Taintor, of Hartford, Conn., in 1846;

it is said that three Spanish Merinos were brought to Boston in 1793, by William Foster, but they were not preserved for breeding purposes. In Rutland County the breeding of Merino sheep has been brought to such a state of perfection, that it may indeed be called without exaggeration, a "science." First, and foremost among the old masters in this line, should be mentioned, Mr. Dyer Townsend of Wallingford, the oldest sheep breeder in the State, and a man who in the early history of the breeding of Merino sheep in Rutland County, in 1827, purchased thirteen Merinos brought from Connecticut by Mr. Frederick Button.

For a long term of years Mr. Townsend was said to have the best Merino sheep in the State. Rutland County sheep breeders are justly proud of his record. Mr. Townsend is to-day a hale, hearty man, 94 years of age, having never seen a day's sickness, never had the headache and "cannot remember when he has missed a meal." A man possessed of the highest moral character, and never having allowed himself the use of intoxicating liquors, he stands to-day a living monument in favor of the cause of temperance. He still superintends a large farm, attends to banking, and much other business, but at the same time does not forget his early love for fine Merinos. He still retains a small flock of the same blood he has so long bred, and standing at the head of this flock is a fine ram, sired by "Poney" whose picture heads this article.

Mr. Alfred Hull, also of Wallingford, bought of Mr. Atwood, of Connecticut, in 1849, a few sheep which he bred in company with Col. N. T. Sprague, of Brandon, a former president of the Vermont Merino Sheep Breeders' Association.

In 1827, Deacon Frederick Button, of Clarendon, bought of Stephen Atwood, of Connecticut, two lots of Merinos, from which he bred a flock, afterwards breeding in blood from the flocks of Consul Jarvis. At the time Mr. Button made one of these purchases, he was accompanied by Mr. David P. Holden, of Wallingford, who also purchased a few. "These are the first Atwood sheep brought into Vermont," says Mr. Albert Chapman, editor of *The Vermont Merino Sheep Register*.

The father of Edward Hinds, of Brandon, also bred one of the leading flocks in Vermont, of Atwood blood, and Edward has a flock of the same blood.

Mr. J. S. Benedict, of Castleton, also one of the old-time breeders, has one of the prime flocks of the State, his breed being largely tinged with blood of the "Rich" flock, bred by V. Rich, in Addison County, and one of the most valuable breeds in the State.

During the late civil war, the flock owned and bred by Mr. Milton Barber, of Hubbardton, was one of the best in the State, but is now scattered.

Hon. Bradley Fish, of Ira, has a flock of long standing and is a very successful breeder.

Many flocks of considerable importance have been scattered abroad, which

our space will not allow mention of. We can speak of only a few of the most important.

The flock owned by the late Capt. Joseph Sheldon, of Fairhaven, was one of the finest showing flocks in the State. Another fine flock was the old "Mead" flock of Jarvis sheep, purchased by Esquire Abner Mead, and bred a long time by him, and afterwards by his son, Andrew Jackson Mead. In the early days, Mr. Mead would drive a lot of fine cattle over to Weathersfield, Vt., the home of Consul Jarvis, which he would there exchange for a few small Merino sheep, bringing them over the Green Mountains in a lumber wagon. Since this time the Mead farm, at West Rutland, has always been noted for its sheep breeding. The Merinos early imported from Spain by Consul Jarvis, would only shear ewes, from three to four pounds, and rams, from four to seven pounds, the fleeces shrinking, by cleansing, from one-third to one-half their weight. After a time, from this stock, Abner Mead bred a ram which became quite noted, and was widely known as "Old Tiger," and which sheared a fleece of seven pounds weight.

There is now on the Mead farm a flock that has descended, after sixteen years careful care and attention, from one ewe bred by Mr. V. Rich, of Shoreham, Vt. These sheep are called by their present owner, Mr. John H. Mead, the "Stub's family" of Rich sheep, from the fact of the grand dam being called "Old Stubs." Two ram tegs from this flock were publicly shorn, May 3, 1881, which sheared respectively, 17 pounds 6 ounces, and 17 pounds 8 ounces, and at the same time two ewe tegs which cut 15 pounds 10 ounces, and 16 pounds 14 ounces.

Some of the best Merino rams shear over 30 pounds, cleansing nearly 10 pounds. The famous "Peck" ram, that sired the ewes exhibited by Hon. Geo. Campbell, of Westminster, Vt., at the World's Fair in Europe, and which took the first prize, was bought by Col. N. T. Sprague, of Brandon, and left stock that made its mark in Rutland county. One of its descendants was the famous ram "Green Mountain," owned by Mr. Elijah Smith, of West Rutland. Green Mountain gained a great name as a stock animal, and was a source of great profit to his worthy owner.

The following, very fully illustrates what has been done towards increasing the value of the Merino sheep: Where the original Spanish Merino had but about 1,500 wool hairs to the square inch, by careful breeding, the growth has been increased to nearly 6,000 in the same space.

Some of the most prominent breeders of Rutland County that have not already been mentioned are, F. & J. Q. Smith, Samuel Boardman & Son, J. Cook, R. C. Mead and Leonard F. B. Gorham, of West Rutland; Harry Collins, Lester Fish, Leonard Fish, C. Lincoln, and Henry, Lyman W. and Albert Fish, of Ira; Hiram and Rufus R. Hamilton and J. A. Ellis, of Fairhaven; F. H. Button, of Clarendon; F. H. Farrington, D. W. Prime and D. Blackmer, of Brandon; O. C. Martin and Rollin Gleason, of Benson; D. T. Holden & Son, G. Pritchard, E. C. Wheaton, and W. P., Thos. D. & Son

and Dan K. Hall, of Pittsford; Chauncey L. Barber, Jeremiah P. Giddings, A. P. Thornton, of Castleton, and V. N. Forbes, of Westhaven.

RUTLAND COUNTY AGRICULTURAL SOCIETY.

The Rutland County Agricultural Society was organized, and held its first Fair in 1846, at Castleton. Its first principal officers were, William L. Farnham, of Poultney, president; Orel Cook, of Rutland, secretary, and Hon. Zimri Howe, of Castleton, treasurer.

For many years the annual Fairs were held, alternately, at Rutland and Castleton. One year, 1852, the annual exhibition was held at Poultney, and is the only exception of its being held at other than the places named. In 1860, the annual exhibitions were permanently located at Rutland. Some forty acres of land were purchased, situated about a mile south of the village, and buildings, sheds and race track erected, and the annual Fairs have since been held thereon, the Vermont State Fair being held upon the grounds nine years.

The Society has had its days of prosperity and adversity—"fair weather and foul," but is now in a flourishing condition, with \$600.00 in its treasury. The following is a list of the executive officers from the organization:—

Presidents—William L. Farnham, Poultney; David Hall, Pittsford; Henry W. Lester, Rutland; Joseph Sheldon, Fairhaven; Bradley Fish, Ira; Alpha H. Post, Rutland; Henry Hayward, Rutland; A. D. Smith, Danby; Pitt W. Hyde, Castleton; L. H. Kellogg, Benson; Lensey Rounds, Clarendon; J. S. Benedict, Castleton; Henry F. Lathrop, Pittsford; Horace H. Dyer, Rutland; Henry Clark, Rutland.

Secretaries—Orel Cook, Rutland, ten years; W. H. Smith, Rutland, ten years; Henry Clark, Rutland, fifteen years; Miner Hilliard, Rutland; Lensey Rounds, Clarendon; Cornelius C. Pierce, East Clarendon.

Treasurers—Zimri Howe, Castleton, fifteen years; Miner Hilliard, Rutland; A. D. Smith, Danby; Jesse L. Billings, Rutland; Walter C. Landon, Rutland.

MANUFACTURES.

Of the manufacturing interests, that of marble and slate, in their various branches, are the most important. Much capital is also employed in the manufacture of various kinds of machinery, scales, buttons, soap, paint, paper-stock, etc., etc. In some of the towns, lumbering, with its various products is most important. According to the U. S. census of 1870, the county had 377 manufacturing establishments, operated by 32 steam engines and 199 water-wheels, giving employment to 2,145 males and 84 females; there being a capital of \$3,190,855.00 invested in manufactures. However, statistics from the census of 1880, when tabulated and given to the public, will show a large increase in these figures. In connection with the history of the various townships, the manufactures will be spoken of in detail.

COUNTY BUILDINGS.

As previously stated, Court was held at Tinmouth, from 1781 to 1784, when it was removed to Rutland.

The Court House, for eight years, from 1784 to 1792, was the old gambrel-roofed building, still standing, next west of the Advent Chapel, on West street, in this village.

Externally, it was then substantially as now. It had only two rooms, one with a floor, and the other none. The west one was the court-room, having a floor and seats on the north side, a little elevated, for the judges, and benches for the jurors, witnesses and spectators. The east room had no floor, and answered all the other purposes of a court house, grand and petit jury-room, &c. The jail was built of logs and stood a few yards to the north-west of the court house.

Humble as this old building may appear to our modern eyes, there yet hovers about it a wealth of historical interest that well may fill us with feelings of veneration. It was here that the first United States District Court ever held in Vermont had its session, on the first Monday in May, 1791, with Nathaniel Chipman as Judge, and Frederick Hill as Clerk. The State Legislature met here in October, 1784 and 1786, and it was under the brief control of the anti-court mob, in November, 1786. Each board and timber of the venerable structure, were they endowed with speech, would doubtless rehearse to us many tales of joy and sorrow, strangely mingling the tragic with the comic in their narrative of those who have long since "gone before."

In the year 1792, a more pretentious court house was built on Main street, just above the old Franklin House; the funds for its completion being furnished by voluntary contribution. It was built of wood, framed and clapboarded, facing towards the north. During the first session of the Legislature therein, there was passed, October, 25, 1792, "An act for the purpose of raising by lottery, the sum of one hundred and sixty pounds lawful money, for the purpose of defraying the expense of building the new Court House in Rutland."

The building remained wholly of wood until the year 1828, when George W. Daniels, as contractor, bricked up the outside eight inches thick, sub-letting the wood work to W. W. Bailey, the expense being paid by the citizens. An extension of twenty feet was put on the building in 1844, under the supervision of Zimri Howe of Castleton, as first County Judge. For over seventy-five years outraged law was avenged, and justice meted out from this building, until the great fire of early morning, April 3, 1868, when it was destroyed. The Court was in session at the time of the fire, and for the remainder of that term was held at the rooms of Judge Prout, the presiding Judge; one term it was held in the Christian Association rooms, and two in the Town Hall, after which, until the partial completion of the new Court House, was held in the U. S. Court Room.

The new Court House was commenced the year following the fire, 1869, and first occupied in March 1871, \$72,000.00 having been expended in its construction up to present date. It is a fine building, situated on the corner of Court and Centre streets, built of pressed brick, all but the steps, trimmings and foundation walls, which are of Chester granite. The first floor of the building contains the offices of the County Clerk, Judge of Probate, and Sheriff. On the second floor is the Court Room and office of the presiding Judge. The basement was originally intended to be occupied by cells for criminals awaiting trial, but has not been completed, and probably never will, for the reason that a portion of the House of Correction has been set off as a jail for Rutland County.

THE POOR.

The poor of the County are supported by the towns where the applicants reside, and it is to the credit of some of the towns that the office of Overseer of the Poor is almost that of a sinecure.

INTERNAL IMPROVEMENTS.

The railroad between Rutland and Bennington was built under an act of the Legislature, passed November 5, 1845, incorporating the Western Vermont Railroad Company.

The Company was duly organized, and the first Board of Directors, elected Feb. 28th, 1850, were Myron Clarke, President; Aaron R. Vail, Vice-President; Robert Pierpoint, Robinson Hall, Ira Cochran, Martin C. Deming, Asahel Hurd, Lemuel Bottum, Alanson P. Lyman. Seneca Smith was chosen Clerk. The road was put into operation in 1852.

The title of the original stockholders having been extinguished by the foreclosure of the first mortgage, January 1, 1857, the road passed into the possession of Shepherd Knapp and George Briggs, Trustees, who leased it to the Troy & Boston Railroad Company, by which it was run until January 16, 1867. Meantime, July 28, 1865, the bondholders organized a new corporation, called the Bennington & Rutland Railroad Company, of which the first Board of Directors were Trevor W. Park, President; Hiland Hall, Alanson P. Lyman, Chas. E. Houghton, M. Carter Hall, Chas. G. Lincoln, Treasurer; Nathaniel B. Hall, Hugh Henry Baxter, Geo. W. Harmon, Clerk.

Subsequently, on the 8th day of August, 1877, a new corporation, called the *Bennington & Rutland Railway Company*, was organized with the following named directors:—Abraham B. Gardner, President; Augustus Schell, Cornelius Vanderbilt, Benjamin R. Sears and Trenor W. Park. George W. Harman was chosen Clerk, and C. E. Houghton, Treasurer.

The road is now run by that company, and the following are its officers:—Trenor W. Park, President; John G. McCullough, Vice-President; Geo. W.

Harman, Clerk ; Chas. E. Houghton, Treasurer ; and Abraham B. Gardner, Directors.

The Rutland and Washington Railroad Company was organized under an Act approved by the Legislature November 13, 1847. The first meeting was held at West Poultney, on the 23d of February, 1848, at which the following Board of Directors were chosen :—Merritt Clark, Marcus G. Langdon, Henry Stanley, Isaac W. Thompson, Horace Clark, Edgar L. Ormsbee and Milton Brown. Merritt Clark was subsequently elected President, and Horace Clark, his brother, Treasurer and Superintendent. The Board of Directors continued nearly the same for two years, when the road was opened through to Salem, forming a continuous line from Rutland to Troy, N. Y. Four years from the day of organization, Horace Clark, a pioneer and master-spirit in projecting and completing the road, died, on the 25th of February, 1852 ; the day appointed for celebrating its opening, witnessed his funeral rites and burial. The road cost about one million of dollars, and did not at first prove a financial success.

Jay Gould became Superintendent of the road January 1, 1864, having his headquarters for the first two years at Rutland, boarding at the Bardwell House. In July of 1876 he negotiated the sale of the road to the D. & H. C. Co., by which it is still owned and operated, doing a prosperous business.

The Champlain and Connecticut River Railroad was incorporated November 1, 1843. The first meeting of stockholders was held at Rutland, May 6, 1845, with Timothy Follett of Burlington, chairman, and Ambrose L. Brown of Rutland, clerk. Voted to open subscriptions for stock, June 10, 1845.

June 12, 1845, more than 2,000 shares having been subscribed to the capital stock, stockholders were notified to meet at the court house in Rutland for choice of nine directors, which were chosen as follows :—Timothy Follett, Samuel Barker, Ira Stewart, Charles Linsley, John A. Conant, Chester Granger, George T. Hodges, William Henry, and Henry N. Fullerton. Subsequently, January 14, 1846, the following were chosen directors in place of the old board :—Timothy Follett, Samuel P. Strong, William Nash, Charles Linsley, John A. Conant, Chester Granger, George T. Hodges, Nathaniel Fullerton, William Henry, John Elliott, Horace Gray, Samuel Dana, and Samuel Henshaw, with Timothy Follett, president.

The first blow towards its construction was struck during the month of February, 1847, in the town of Rockingham, near Bellows Falls. Two years and nine months sufficed to complete the road, and it was opened through, December 18, 1849.

The name of the road was changed to the *Rutland & Burlington Railroad Company* by an Act of the Legislature, November 6, 1847. It was subsequently changed to the *Rutland Railroad Company*, Hon. John B. Page being now president, and Joel M. Haven, treasurer. Thus, through various changes and vicissitudes, litigations and bankruptcy, the whole line, its buildings, etc., on the 1st day of January, 1871, was leased for a period of

twenty years to the Vermont Central Railroad Company, since which time, and under the new organization of the *Central Vermont Railroad Company*, it has rapidly grown in prosperity.

The *Rutland and Whitehall Railroad*, from Castleton to Whitehall, N. Y., twenty-four miles in length, was organized under an Act approved by the Legislature, November 13, 1847, and the road completed in 1850. Soon after its completion, it was leased to the Rensselaer and Saratoga R. R. Co., who operated it until 1866, when it was leased to Jay Gould. On July 1st of the same year, Mr. Gould gave a perpetual lease of the road to the D. & H. C. Co., by whom it is still operated.

A. W. and Pitt W. Hyde, William C. Kittridge and Alanson Albee were the chief promoters of the enterprise. The first officers were, A. W. Hyde of Castleton, President; Alanson Albee of Fairhaven, Vice-President; P. W. Hyde, Clerk; and W. C. Kittridge of Fairhaven, Treasurer. These, with W. W. Cooley, now president of the corporation, constituted the first Board of Directors.

NEWSPAPERS.

Six weekly papers are published in the county, with one daily, and one issued monthly.

RUTLAND.—The first paper ever published in the county was *The Herald of Vermont or Rutland Courier*; a weekly, edited and published by Anthony Haswell. The first copy was issued June 18, 1792, and contained the following motto which clearly proclaims the character of the paper:

“Let Sentiment flow Free and Candour guide,
We Own no Party, and Espouse no Side.”

This paper was only continued a few months, when the printing office was destroyed by fire, either Sunday, September 16th or 23d, 1792. This put a stop to the publication of the sheet, and it was never again resumed, although the Legislature at Rutland on the 31st of October following, “passed an act granting a Lottery to A. Haswell, to raise £200 to repair the damages sustained by him on account of the destruction of his printing office by fire.”

In 1793, James Lyon commenced the publication of the “*Farmer’s Library or Vermont Political and Historical Register*.” The first copy was issued April 1st, and the publication continued until November 29th, 1794, when the concern was purchased by Judge Samuel Williams and Rev. Samuel Williams, LL. D., and on the 8th day of December, 1794, the first number of the RUTLAND HERALD was issued by them under the name of “*The Rutland Herald or Vermont Mercury*.” In the first number the proprietors say, “As we have purchased of Mr. Lyon, editor of the *Farmers Library*, the Printing Office, Apparatus, and Privileges annexed by Law to his paper, it will for the future be carried on by the subscribers, with the above title, under the direction of Dr. Williams. * * * * The price of the *Herald* will be nine shillings per annum, to those to whom we send the paper ourselves; seven shillings and sixpence to those who call at the office and take them.” On Monday, June

29, 1795, the title was changed to "*The Rutland Herald, a Register of the Times.*" During the different changes of proprietors it has met with several slight variations in its title, but was always known as the *Herald*.

The paper was continued by the two Williams until the first part of the present century, when it was taken by William Fay. In 1817, the firm was Fay & Davison, and later in the same year changed to Fay, Davison & Burt, Davison afterwards becoming president of the Saratoga & Whitehall Railroad. In 1819 it was again changed to Fay & Burt. Burt remained in the firm one year, when the business was again carried on by Fay alone, until the latter part of 1827. From this time forward the business changed hands quite often, the changes occurring as follows: From the time Fay left it until 1830, by E. C. Purdy; 1831-'32, E. Maxham; 1833, Maxham & Tuttle, and G. A. Tuttle alone, from March 5th to April 12th; 1834-'38, William Fay; (Fay died in 1839.) 1839-'42, White, Everson & Co., and H. F. White & Co.; 1843, White & Gurnsey, (Gurnsey inventing the well known printing press, bearing this name;) 1844, H. T. White, and from April of that year until 1851, Geo. H. Beaman; 1851, George H. Beaman and G. A. Tuttle; 1852-'54, George H. Beaman; 1855, and part of '56, C. H. Hayden, publisher, and printed by G. A. Tuttle & Co., the latter then taking the business, which they retained until 1862. September 1, 1862, Tuttle & Gay; 1866, Tuttle, Gay & Co., and later in the same year, Tuttle & Co.; February 10, 1872, A. H. Tuttle; July 1, 1873, Tuttle & Redington; February 16, 1874, A. H. Tuttle. In 1875, S. B. Pettingill and W. P. Winslow joined Tuttle, under the firm-name of the "Herald Association." Winslow died, and the paper was conducted by the remaining partners, until September 1, 1877, when the *Globe* was consolidated with the *Herald*, and a new corporation, "*The Herald and Globe Association*" was formed by the stockholders of both papers, who now issue THE RUTLAND HERALD AND GLOBE, with Mr. A. H. Tuttle as manager and principal proprietor.

The first daily was issued April 29, 1861. It grew out of the exigencies of the late war, being first started as an experiment, but has since become one of the fixed institutions of Rutland. The HERALD, one of the oldest papers in the U. S., under the present efficient management, continues, as it has in the past, to exert a wonderful influence over the minds of the people of Vermont; and to its credit, it may be said, its influence is *always for the good*.

In January, 1795, the first number of *The Rural Magazine or Vermont Repository* was issued, with Rev. Samuel Williams, editor. The last number was issued in December, 1796.

In 1802, the *Vermont Mercury* was started by Stephen Hodgman. This was an independent weekly, and continued but a short time.

On July 25, 1808, the first number of the *Vermont Courier* was issued by Thomas M. Pomeroy, and was continued until May, 1810.

On August 29, 1848, *The Rutland Republican* was commenced by Simeon Locke, and had for its motto the following:—"Free Soil, Free Speech, Free Labor and Free Men." It was continued but a short time.

In September, 1849, *The Vermont Union Whig* was issued, a home newspaper devoted to politics and literature, published at Rutland and Brandon every Wednesday; William C. Conant, editor at Rutland, and Samuel M. Conant, at Brandon. The first steam printing press ever used in Rutland County was used for the first time in printing the first number of this paper at Rutland. It was issued but a few months and died. The first number of it issued in Brandon, was in 1847.

In January, 1855, *The Guard of American Liberty* was started, edited and published by H. F. Potter. It was devoted to "Know-Nothingism." Only a few numbers were ever issued.

On August 12, 1857, *The Rutland Courier* was commenced, and published every Friday morning for several years, by Cain & McLean, with John Cain, editor. It was purchased by the Globe Paper Co., in April, 1872, and discontinued as an individual paper.

In July, 1858, *What's the News*, a monthly paper, was commenced by William A. Bacon. Only continued a short time.

July 21, 1866, *The Rutland County Independent* was commenced by James K. McLean and Thos. C. Robbins. An introductory number was issued July 4, 1866, but the first regular number not until July 21st. The name was soon after changed to the *Rutland Independent*. Mr. Robbins withdrew from the firm, and in April, 1872, Mr. McLean sold out to the Globe Paper Co., when the enterprise was discontinued as an independent paper.

In January of 1870, the first number of the *Rutland Times* was issued, a boy's paper, issued weekly, edited and published by McLean & Aiken, the former a son of James K. The paper was suspended in November of 1871.

The Marble City Mirror, a weekly, was published during a few months of 1870, by James H. Lansley.

The Vermont Mason, a monthly, was commenced by Henry Clark in May of 1871, and continued by him until May of 1873, when it was discontinued.

The Biblical Messenger, a monthly, was started by A. A. Hoyt in 1872, and discontinued after a few issues.

The Rutland Globe, (daily and weekly,) was commenced May 1, 1873, by the Globe Paper Co., who had previously purchased the *Rutland Courier* and *Rutland Independent*, and continued by them until September 1, 1877, when it was consolidated with the *Herald*, and has since been issued as the HERALD AND GLOBE, by the Herald and Globe Association.

The Leader, issued weekly, was commenced January 1, 1877, by Henry Clark, who continued it until September 1, 1879, when he sold it to James L. McArthur, and was changed by him to the *Rutland Times*, (which see.)

The Inquirer was started by V. C. Meyerhoffer in January of 1878. In October of the following year it was purchased by H. W. Love, who consolidated it with the *Review*.

The Sunday Review was started by H. W. Love, on the 2nd of April, 1878, as a branch of the *Sunday Review* of Burlington. Under this name

it was continued about one year and then changed to the *Saturday Evening Review*, and soon after the *Inquirer* was united with it, and the name again changed, to the *Review Inquirer*. August 5, 1880, the office was taken possession of under a chattel mortgage, and from that date the *Review* and *Inquirer* were published as separate papers; the former by Love, as the RUTLAND REVIEW, (and is now published by the Review Association,) and the latter by L. W. Redington.

The Inquirer was subsequently purchased by Geo. E. Richardson, who suspended its publication in 1881, for the purpose of starting a new paper, to be known as the RUTLAND STANDARD, the initial number of which is expected to be issued about September 1st of this year. It is the intention of the publisher to maintain in this paper an independent position in regard to politics, and aim to make the interests of Rutland County its interests. Mr. G. E. Richardson, its publisher and editor, has had considerable experience in the newspaper business, having at one time been proprietor of the Thomaston, (Me.) Herald and Printing House, in which capacity he acquired a reputation for marked ability and sagacity, which cannot fail to be of great value to him in his present undertaking.

On September 1, 1879, *The Rutland Times*, a daily and weekly, was commenced by James L. McArthur. It was issued about three weeks and then discontinued.

THE VERMONT BAPTIST was started in March, 1879, by Rev. Justin K. Richardson, and is still continued by him. It is issued on the 10th of each month, devoted to the interests of the Vermont Baptist State Convention.

POULTNEY.—*The Poultney Gazette* was started in November, 1822, by Sanford Smith and John R. Shute, at East Poultney. This paper was continued by them until January, 1825, when it was changed to *The Northern Spectator*, which they continued to publish for just one year, when it became the property of an association, with "D. Dewey and A. Bliss, agents for the proprietors." They continued in this capacity several months, when they were succeeded by E. G. Stone. He was succeeded by several others, until June 11, 1830, when the paper was discontinued.

The *Spectator* will always remain famous, as being the office where Horace Greeley learned the printer's trade.

The Poultney Owl was published about six months, in 1867, by James H. Lansley.

On March 12, 1868, the first number of *The Poultney Bulletin* was issued by J. A. Morris, with John Newman, editor, and Geo. C. Newman, assistant editor. It was published by Morris one year, when Geo. C. Newman became publisher. On October 7, 1869, Hon. Barnes Frisbie became editor, and remained until June, 1870. In September, 1870, H. L. Stillson and William Haswell became publishers, Stillson again selling his share of the concern to Haswell, on August 8, 1871, who published it until November, 1873. In

December following, R. J. Humphrey bought the *Bulletin* office, and issued the first number of the

POULTNEY JOURNAL, December 8, 1873. The *Journal* has been published since that date to the present time—four years by Mr. Humphrey, two and a half years by Frisbie & Neagles, and then by Frisbie & Ross, until about April 1, 1881, when Mr. Charles W. Potter purchased Mr. Frisbie's interest, and it is now published by Potter & Ross.

The T. C. A. Casket was issued for a time by the students of the Troy Conference Academy, during the time Bishop Jesse T. Peck, now of Syracuse, N. Y., was principal of that institution.

The Ripley Female College Quarterly, composed of contributions by students, was edited and published here for a time by John W. Newman, D. D., president of the college.

The Golden Sheaf, a paper issued by the students of Troy Conference Academy, during 1876-'77, was printed at the *Journal* office.

WALLINGFORD.—A part of the time between the years 1855-'60, there was a small sheet published at this village by P. H. Emerson and Amasa Bishop, called the *Local Spy*. The printing was also done here.

In 1877 *The Wallingford Standard* was established by Addison G. Stone, a part of the time issued by S. Sabin, and continued until 1880, when it was discontinued. The printing was done a part of the time at Bennington and a part at Brandon.

DANBY.—*The Otter Creek Valley News* was begun in September, 1878, printed at Bennington, Vt., by A. S. Baker & Son, and published by J. C. Williams, editor, issued every Friday, independent in character. Was discontinued in 1880.

NOTES ON BRANDON NEWSPAPERS.—(See Table opposite page.)

The *Telegraph* was started by a joint stock company, to some extent under the supervision of the Baptist State Convention. Ephraim Maxham, now connected with the Waterville, Maine, *Mail*, was publisher for the proprietors. Murray, on becoming editor and publisher, made the paper anti-slavery, and finally infidel. Rev. Nathan Brown, one of the early editors of the *Telegraph*, went as a missionary to India; he translated the New Testament into the language of the Rig-Veda, Vajur-Veda, Sama-Veda and Authora-Veda, and afterward founded the *American Baptist*.

The *Voice of Freedom* was published at Montpelier four years before it was removed to Brandon.

The *Vermont Record* was removed to Brattleboro.

D. C. Hackett, who started the OTTER CREEK NEWS, brought his office to Brandon from Ludlow, where he had been publishing the *Black River Gazette*, the *Gazette* being printed for some months in the *News* office, and then suspended.

NEWSPAPERS PUBLISHED IN BRANDON.

NAME.	CHARACTER.	PUBLISHERS.	EDITORS.	BEGAN.	CLOSED.	PRICE.
Vermont Telegraph,	Religious—Baptist,	Ephraim Maxham, printer, John Conant, John A. Conant, James Long, Willard Kimball.	Rev. J. M. Allen, Rev. Nathan Brown, Wareham Walker.	Sept. 30, 1828,		\$1.75 to
Vermont Argus, Rutland & Addison Co. Whig, Voice of Freedom, Vermont Union Whig,	Infidel, Democratic, Politics—Whig, Always anti-slavery, two years Liberty party. Politics—Whig.	H. and E. W. Drury. Brandon Whig Association. Jedediah Holcomb, J. F. McCollam, printer. P. Welch, printer. Wm. C. and S. M. Conant, Patrick Welch.	Willard Kimball, Orson S. Murray, H. and E. W. Drury. De Witt C. Clark, Jedediah Holcomb, Samuel M. Conant.	Sept. 1834. 1840. June 29, 1843. 1847.	Oct. 4, 1843. Sept. 1835- close point 1 camp'n June 15, 1847. 1849.	2.00 1.00 1.50 1.00
Brandon Post, Vermont Tribune, Western Vermont Transcript, N. E. Christian Advocate, Northern Visitor, Brandon Gazette, Brandon Monitor, Vermont Record,	Politics—Free Soil. Politics—Whig. Politics—Republican. Religious—Methodist. Religious—Methodist. Politics—Republican. Politics—Republican. Politics—Republican.	Wm. C. Rogers. Julius H. Mort, Rev. A. C. Rose, Rev. A. C. Rose, Rev. Wm. Ford. Rev. Wm. Ford. Hiram Truss. D. L. Milliken. D. L. Milliken. J. F. McCollam, printer,	Patrick Welch. Wm. C. Rogers. J. H. Mort A. C. Rose. A. C. Rose, W. Ford. Rev. Wm. Ford. Hiram Truss. D. L. Milliken. D. L. Milliken. { Ed. P. Ackerman, D. L. Milliken.	Oct. 4, 1849. Jan. 4, 1850. 1856. Jan. 1857. Jan. 6, 1859. May 30, 1861. July 11, 1862. July 17, 1863.	Dec. 1856. Dec. 1858. Mar. 7, 1861. July, 1862. July 10, 1863.	1.00 1.00 1.25 1.00 1.00 1.25
BRANDON UNION,	Independent—Local. Republican—Local.	Albion N. Merchant, Mort & Tobin. Hiram M. Mort. Mort Brothers. Norman A. Mort. Hiram M. Mort. Stillman B. Ryder. David C. Hackett.	{ D. L. Milliken. Hiram M. Mort. Mort & Tobin. Hiram M. Mort. Mort Brothers. Norman A. Mort. Hiram M. Mort. Stillman B. Ryder. David C. Hackett.	Nov. 30, 1872.		2.00 1.50
OTTER CREEK NEWS,	Independent—Local.	David C. Hackett.	David C. Hackett.	Oct. 20, 1876.	Still issued. Still issued.	1.50

[NOTE.—The above having been furnished us in tabulated form, we publish it thus, instead of in the manner of the other towns.—EDITOR.]

FAIRHAVEN.—In 1793, Mathew Lyon has been said to have started the *Farmers' Library* in this village. This statement is, however, probably incorrect, as the first number of that paper is dated at Rutland, April 1, 1793, and published by his son James.

In 1794, Lyon commenced the *Fairhaven Gazette*, which was printed by James Lyon, and by Judah P. Spooner during a part of its existence. It was succeeded by the *Farmers' Library or Fairhaven Telegraph*, the first number of which was issued July 28, 1795, by J. P. Spooner and W. Hennessy. This was continued under the management of these gentlemen until March, 1796, when Mr. Spooner took entire charge. The name of the paper was again changed in November, 1797, to *The Farmers Library, or Vermont and New York Intelligencer*, and was continued until 1798.

[In 1796, '97 and '98, *The Vermont Almanac and Register*, giving the dates of the grants, and the ratable property of each town in the State, was published by Mr. Spooner.]

On October 1, 1798, *The Scourge of Aristocracy and Repository of Important Political Truths*, was commenced by James Lyon, and continued one year, as a semi-monthly. It contained several articles from the pen of Mathew Lyon, who was at that time imprisoned in Vergennes under the "Alien and Sedition Act."

In 1854 and '55, a small monthly paper called *The Banner* was issued by DeWitt Leonard.

In January, 1861, one number of a small sheet called the *Golden Sheaf* was issued.

In September, 1863, the first number of the *Fairhaven Advertiser* was issued as an advertising medium; other numbers were issued from time to time, until 1866, when the office was purchased by William Q. Brown and it was made into a regular monthly publication, and the name changed to *The Rutland County Advertiser*, and continued until April, 1868.

On September 5, 1868, the first number of *The People's Journal* was issued by Jones & Grose, with Rev. P. Franklin Jones as editor. This paper was continued until July, 1869, when it was purchased by DeWitt Leonard and E. H. Phelps and the name changed to *The Fairhaven Journal*, with E. H. Phelps, editor. It was finally discontinued in 1877.

On January 1, 1879, *The Vermont Era* was commenced by the Inman Brothers, who after three weeks sold out to Joseph E. Colton, and the name was changed to

THE FAIRHAVEN ERA, and continued by him till September 15, 1879, when it was again sold, to Frank W. Redfield who still publishes it.

CASTLETON.—*The Vermont Statesman* was commenced in 1824 by Ovid Miner. Whig in politics. Mr. Miner was connected with it but a few years, when he left Castleton. Under the management of different editors, retaining essentially the same political character, the *Statesman* continued till 1855.

In 1832, *The Green Mountain Eagle* was established under the excitement of "Anti-Masonry." Judge Howe was the prime mover and principal proprietor of the enterprise. Its existence terminated with the Anti-Masonic party.

ABORIGINAL OCCUPANCY.

Though no direct or positive knowledge exists that the county was ever the permanent home of any particular tribes of Indians, yet it is fair to presume that some time in the remote past it was. It was long a disputed territory among the various tribes of New England, New York and Canada, and used as a hunting and camping ground during seasons of the year by all. It is certain that a large portion of the territory now included within the limits of the county, was owned, or claimed by the Mohawk Indians of New York, and by them deeded, or given to John Henry Lydias of that Province, the present township of Rutland, having at one time been granted by him, under the name of Fairfield, on the strength of their deed, although his grant was pronounced illegal. More will be said on this subject in connection with the history of the various towns.

WHEN FIRST SETTLED BY THE WHITES.

Just at what time the first settlement of the county was made, we cannot state. About a century and a half ago, between Massachusetts and Canada there was a brisk trade kept up, Massachusetts being able to sell goods at Fort Dummer, cheaper than the French could sell them in Canada. Goods were transported by the traders, across what is now the State of Vermont, to Crown Point, and thence down the lake, into Canada, the line of travel being directly across the territory now included within the limits of Rutland County. Also, in King William's wars, soldiers passed from Massachusetts to the lake. From the journal of one Coss, a trader, who made the journey from Massachusetts to Crown Point in the Spring of 1730, we learn that he was greatly impressed with the richness of the soil along Otter Creek. It is fair to presume that this fact may have also been observed by others, and induced them to emigrate thither.

The trade between Massachusetts and Canada was finally swept away by the breaking out of the French war in 1755, and which extended its operations from Canada to the adjoining colonies of New England, New York and Pennsylvania, causing tracts of land to be traversed that had heretofore been a dense, unexplored wilderness, the war being finally terminated by the great battle fought on the plains of Abraham, near Quebec, September 13th, 1759, in which the British arms were victorious, and the whole Province of Canada surrendered to Great Britain. This event at once awakened attention to the territory of Vermont, to which the adjoining province had been transformed from a hostile to a friendly neighbor.

Many of the soldiers, doubtless, who had crossed Vermont on their way to the war, and had become impressed with its beauty and richness, at once settled within its limits. Most certain it is, at least, applications for towns were now made in rapid succession to Benning Wentworth, the colonial governor of New Hampshire, who was disposed to grant them on the most liberal terms, so that the principal towns now included within the counties of Bennington, Rutland and Addison, were chartered in 1761. In most of these towns there was an interval, however, of several years between the time the patents were granted and the commencement of settlement. In ten towns of Rutland County whose charters were granted between the 26th of August and the 20th of October, 1761, settlements were commenced at the following periods: Pawlet, 1761; Danby, 1765; Clarendon, 1768; Rutland, Castleton and Pittsford, 1769; Tinmouth, 1770; Poultney and Wells, 1771, and Brandon in 1772. These settlements, and those of the other towns of the county, will be spoken of in connection with their respective histories.

LAND TITLE CONTROVERSY.

Under this head, it is our purpose to speak briefly of the trials that nerved the "brave men of the mountains" to declare and maintain their independence, and to emerge as a free and independent State. The aristocratic government of New York had little ken of the stern, democratic spirit, possessed by their Green Mountain neighbors, or they never would have attempted to wrest from them their humble homesteads.

Immigration was rapid and prosperity seemed to smile upon the inhabitants, until the dark day of April 10, 1765, when a proclamation was issued by Lieut. Gov. Colden, of New York, giving a copy of an order of the King in Council of the 20th of July, preceding, declaring the boundary line between New Hampshire and New York to be the Connecticut River, and notifying his Majesty's subjects to govern themselves accordingly.

That a twenty mile line from the Hudson, extending northerly to Lake Champlain, was the eastern boundary of New York, is proven by the charter title of the Duke of York upon his accession to the throne in 1685, making New York a royal province. The disputed territory had been repeatedly and uniformly recognized by the King's government as belonging to the Province of New Hampshire, and never to that of New York.

The King, in 1741, commissioned Benning Wentworth, Governor of New Hampshire, describing his province as reaching westward "*until it met his other governments,*" thus bounding it westerly by New York. Gov. Wentworth, with authority from the King to grant his lands, issued charters of over one hundred townships, each of six miles square, within such territory. Among these charters, nearly all the land in the present Rutland County had been granted in sixteen different townships, viz: Brandon, (by the name of Neshobe,) Castleton, (by the name of Harwich,) Pawlet, Pittsford,

Poultney, Rutland, Sherburne, Shrewsbury, Sudbury, Tinmouth, Wallingford and Wells.

The reasons for this change of jurisdiction were those of State policy, a preference of the Crown for the aristocratic institutions of New York, to the more democratic institutions of New England, and a desire to extend the area of the former by curtailing the latter.

Upon the receipt of the King's order annexing the territory west of Connecticut River to New York, Lieutenant Governor Colden proceeded at once to grant the lands to others than the New Hampshire claimants, and when the latter applied to the New York Governors for a confirmation of those not thus granted, such enormous patent fees were demanded as to make it impossible for them to comply. It was well known in New York that these lands had long been granted by New Hampshire, and were actually occupied under such grants, and the new patents were procured in utter disregard of the rights and claims of the settlers. So all attempts to survey the new patents, or to eject the present holders, were met with sturdy resistance on the part of the settlers, and thus it came about that those who opposed the authority of New York were stigmatized as "rioters," "conspirators," and "wanton disturbers of the public peace," while the "Yorkers" were in turn called "land jobbers," "land pirates," etc.

The dangers of the settlers from the patents already issued, as well as from new grants, were imminent, and they resolved to apply directly to the Crown for relief. Accordingly Samuel Robinson, of Bennington, as agent for the several towns west of the Green Mountains, armed with petitions of the people, setting forth their grievances, was sent to London to present them to the King. This he did early in the year 1767, and was so successful as to obtain an order from the King in Council, of July 24, 1767, forbidding the granting of more land by New York, in the disputed territory, "*until his Majesty's further pleasure.*" But while Mr. Robinson was yet asking for relief from the grants which had already been made, his mission was unfortunately terminated by his sudden death from small pox.

That this order of the King's was merely a matter of form, is proven by the fact that the New York Governors, notwithstanding "his Majesty's pleasure," continued to grant the lands within the disputed territory, making such grants up to the period of the Revolution, having granted more than a million acres in direct and palpable violation of such order.

The inhabitants of the several townships, as fast as they had become sufficiently numerous, had organized themselves into municipal communities in conformity to their charters, and had adopted rules and regulations for their local government. The maintenance of the possession and title to their lands against the New York claimants, soon became an absorbing interest, and town committees were appointed, whose special duty it was to attend to their defense and security. Few records of the proceedings of these conventions remain, though sufficient accounts of them have been preserved

to show that they exercised a general supervision over the affairs of the settlers, and that their decrees in regard to their land title controversy, were received and obeyed as laws. These several committees, towards the latter part of the year 1771, instituted a military organization, with Ethan Allen, of Bennington County, as Colonel. The duties of these men were to watch and detect in their several neighborhoods, any hostile movements of their adversaries, and to hold themselves in readiness to repair to any part of the territory to which the general convention or its executive committee should require them to go for the proper defence of the persons or lands of the settlers.

These organizations eventually assumed the name of Green Mountain Boys, in derision and defiance, it is said, of a threat of Gov. Tryon, to drive the settlers from their possessions into the Green Mountains. This name, by the bravery and military exploits of those who bore it during the revolutionary period, became an honorable appellation, and is often used to designate all the troops of the State, and sometimes the whole people.

In carrying into execution the resolves of the General Convention, collisions with the New York officers and claimants were not unfrequent, and they occurred occasionally through a series of years. The following extracts from a letter of a New York official, in 1771, will show something of the spirit of the times. It is taken from Hall's "Early History of Vermont":—

"ALBANY, September 10, 1771.

"SIR:—Your favor of the 16th of August, and the £60. 2s. 9d. of Mr. Robert Yates, I received on my return here, after being the second time stopped in Socialborough, by James Mead and Asa Johnson in behalf of the settlers in Rutland and Pittsford. I have run out lots from the south bounds to within about two miles of the Great Falls. I found it in vain to persist any longer, as they were resolved at all events to stop us. There have been many threats pronounced against me. Gideon Conley, who lives by the Great Falls, [Sutherland Falls] was to shoot me, * * * * * and your acquaintance Nathan Allen, was in the woods with another party blacked and dressed like Indians, as I was informed. Several of my men can prove Townsend and Train threatened my life, that I should never return home, etc. * * * * *

"The people of Durham [now Clarendon] assured me, these men intended to murder us if we did not go from thence, and advised me by all means to desist surveying. * * * * * I found I would not be allowed to go northward, as they suspected I would begin again, and therefore intended to convey us to Danby and so on to the southward, and by all accounts we should not have been very kindly treated. I was advised by no means to go that road. * * * * * On my assuring them I would survey no more in those parts, we were permitted to proceed along the Crown Point road, with the hearty prayers of the women, as we passed, never to return. * * * * *

"I have not been able to fix Kier's location and Danby people have been continually on the watch always. * * * * * Since I have been here, several have visited me, asking questions, no doubt to be able to know us, should we venture within their territories, and at the same time warning us of the danger, should we be found there.

"Marsh's survey is likewise undone, as I did not care to venture myself that way. I shall be able to inform you more particularly at our meeting, and am

"Sir, your most obedient servant,
WILL COCKBURN.
"JAMES DUANE, New York."

Thus the people struggled on until the breaking out of the Revolution against the mother country, when the minor trouble of the land controversy was swallowed up in the greater.

When this became cleared, it found Vermont an independent commonwealth; an independent State that had struggled into existence through a double revolution. The land controversy was finally given up by the young State's haughty neighbor, upon the payment of \$30,000, and they have since lived together on the most amicable terms.

THE REVOLUTIONARY WAR.

The active part the people of the "grants" took in this war, and the hearty zeal with which they entered into the contest for American liberty, was owing not only to their love of liberty, but more to their general hostility and deep distrust of a monarch who permitted his greedy servants, in his name, to grant his lands twice over, and persecute his first grantees as felons and outlaws.

At the opening of this war, although the people were nominally under the jurisdiction of New York, they never recognized her authority, and were substantially independent, obeying only the decrees of committees and conventions, and of their own town meetings.

The approaching struggle with the mother country had for some time been foreseen, and the Provincial Congress of Massachusetts, on the 15th of February, 1775, to guard against an apprehended attempt of the emissaries of the British ministry to engage the Canadians and Indians in hostilities against the colonies, directed the committee of the town of Boston to open a correspondence with the Province of Canada in such manner as they should think proper. That committee appointed John Brown, Esq., a young lawyer of Pittsfield, to repair to Canada, to obtain information of the state of the Province and to endeavor to counteract any unfriendly efforts of their enemies. Mr. Brown had a consultation with the "grand committee" at Bennington, who furnished him with a guide for the undertaking, one Peleg Sunderland.

In a letter written by Mr. Brown to Samuel Adams and Joseph Warren of the Boston Committee, dated March 29, 1775, he speaks of the fortress of Ticonderoga as follows: "One thing I must mention to be kept a profound secret. The fort at Ticonderoga must be seized as soon as possible should hostilities be committed by the King's troops. The people of the New Hampshire Grants have engaged to do the business, and in my opinion are the most proper persons for this job. This will effectually curb this province [Canada] and all the troops that may be sent here." When, therefore, a few days after the battle of Lexington, messengers arrived at Bennington from Connecticut, accompanied by Brown, for the purpose of collecting a force to

attack that fortress, they found the people of the "grants" with their minds already prepared for the undertaking, and under the leadership of Col. Ethan Allen, already on their way toward the lake.

The details of the early surprise by Allen, who with drawn sword made the demand to surrender the fort, "In the name of the Great Jehovah and of the Continental Congress," and how, overawed, Delaplace gave up the garrison without a struggle, on the 10th of May, 1775, and the subsequent importance of this bloodless conquest of the Green Mountain Boys to the revolutionary cause, are matters of general history, and not necessary to relate here.

On Wednesday, the 24th of July, 1776, the first meeting of the committee was held, which eventually declared Vermont, or New Hampshire Grants, a free State. It was held at the house of Cephas Kent, in Dorset, Bennington County, with Capt. Joseph Bowker of Rutland, as chairman.

On the 2d day of July, 1777, this committee met for the declared purpose of forming a constitution of government, but other objects were found to require its serious attention. Col. Warner wrote from Rutland, on the 2d of July, "To the honorable, the convention now sitting at Windsor, in the State of Vermont," that an army of ten thousand veterans, one-half of them German hirelings, equipped and furnished with every warlike material that wealth and skill could supply, had been collected in the province of Canada and attended by a formidable body of savages and a corps of tories, was approaching the post of Ticonderoga. Gen. St. Clair, who commanded at Ticonderoga, had sent Col. Warner to gather reënforcements from the militia, and he had just received an express that an attack was expected every hour. The letter requested the convention "to send on all the men that could possibly be raised," saying that the safety of the post depended on the exertions of the country.

By the 5th of July, Col. Warner had reached Ticonderoga with nine hundred militia, but the fort, even after this re-enforcement, was altogether untenable against the strong and well appointed army of Burgoyne. On the evening of that day a council of war unanimously decided that it should be abandoned before daylight the next morning, which was accordingly done.

All the cannon and most of the provisions and military stores fell into the hands of the enemy, and the army retreated rapidly toward Castleton. On this retreat occurred the first and only battle fought in Vermont during the Revolution.

THE BATTLE OF HUBBARDTON.

About two o'clock in the morning of the 6th of July, Gen. St. Clair, with the garrison, left Ticonderoga and proceeded toward Hubbardton and Castleton. The affairs were conducted with secrecy and silence, and unobserved by the enemy, till a French officer, imprudently and contrary to orders, set fire to his house. The flames immediately revealed to the enemy the movements and designs of the Americans, and at the same time impressed the Americans

with such an idea of discovery and danger, as to throw them into the utmost disorder and confusion.

About four o'clock the rear guard of the American army left Mount Independence, and were brought off by Col. Francis in good order; and the regiments which had preceded him were soon recovered from their confusion. When the troops had arrived at Hubbardton, they were halted for nearly two hours. Here the rear guard was put under the command of Col. Seth Warner, with orders to follow the army as soon as those who had been left behind came up, and to halt about a mile and a half in the rear of the main body. St. Clair then proceeded to Castleton, about six miles further, leaving Warner, with the rear guard and stragglers, at Hubbardton.

The retreat of the Americans from Ticonderoga was no sooner perceived by the British than an eager pursuit was begun under Gen. Fraser and Gen. Reidesel. Fraser continued the pursuit during the day, and having learned that the rear of the American army was not far off, ordered his men to lie that night upon their arms. Early on the morning of the 7th, he renewed the pursuit, and about 7 o'clock, commenced an attack upon the Americans under Warner.

Warner's force consisted of his own regiment and the regiments of Cols. Francis and Hale. Hale, fearful of the result, retired with his regiment, leaving Warner and Francis, with only seven or eight hundred men, to dispute the progress of the enemy.

The belligerents drew up their forces in line of battle, but did not come to a general engagement, (as each awaited the arrival of reënforcements,) until Warner made a fierce onslaught, throwing the enemy into deep confusion, who, rallying again, advanced upon the Americans, but were brought to a stand. The action had now become general, and Francis was killed at the head of his regiment, which was then driven to the woods at the point of the bayonet. At this critical juncture Reidesel's reënforcements arrived. The Americans, supposing the whole German force was at hand, were seized with a panic, and gave way; when Warner's regiment, which had fought with invincible courage, began to break. The sturdy and intrepid Colonel, throwing himself down on a log, poured forth a torrent of curses and execrations on the flying troops; but when perceiving the day was lost, he sprang to his feet, and in the coolest possible manner, ordered the troops to assemble at Manchester, which those who heard him obeyed to the number of about 200; the others joining the remains of Francis' regiment, repaired to the main army at Fort Edward.

The English loss in this battle, as stated by their official returns, in killed and wounded was 183, including among the former 20 officers. The American loss is estimated at about 324 killed, wounded and prisoners.

This battle was undoubtedly lost by the indiscretion of St. Clair, who having left his rear guard at such a distance from his advance, that support was impossible. It was also very disastrous, not only on account of the loss of

men, but in their retreat from Ticonderoga they left in the hands of the English their cannon, amounting to 128 pieces, their shipping and batteaux, and their provisions, stores and magazines. By this event Burgoyne obtained no less than 1,748 barrels of flour, and more than 70 tons of salt provisions; and, in addition to these, a large drove of cattle, which had arrived in the American camp a few days previous to their retreat.

For 82 years the spot where this battle was fought,—and fought bravely though suffering defeat,—had lain unmarked, neglected and almost forgotten, until, on the 7th of July, 1859, an appropriate monument of marble was erected near the spot where Francis was killed. It is a plain marble shaft, bearing, on one side, the following inscription:—

“By the citizens of Hubbardton and vicinity, To the memory of those men who here laid down their lives in the defence of their country's rights and liberties.”

The battle-field is situated in one of those beautiful and picturesque spots so often met with among the hills and valleys of Vermont, and it is difficult for one to gaze on the pure, white shaft, and realize that it marks the scene of a bloody conflict, or that it was from this spot that the brave spirit of Francis winged its flight to that happier land where it shall engage in war no more.

WAR OF 1812.

In 1812, after thirty years of peace and prosperity, the people were again called upon to confront England. The part Rutland County took in the proceedings did her citizens no discredit. Some of the old heroes are still residing within its limits. The preparation for the battle of Plattsburg, N. Y., etc., and, indeed, all the events of the war, are matters of general history and too well known to require mention here. From the close of this war, in 1815, a period of about thirty years' peace was again enjoyed by the people, when the war with Mexico aroused them from their quiet avocations.

THE MEXICAN WAR.

The necessity of this war was not generally concurred in by the citizens, and consequently did not arouse any great degree of sympathy or enthusiasm.

Soon after the first battle was fought,—Palo Alto, on May 8, 1846, in which the Americans were so victorious,—the martial spirit of the Green Mountain boys was revived, and the recruiting of a regiment was commenced in the State. Of the recruits from Rutland County we have only a stragglng record. Most certain it is, however, that the town of Danby contributed sixteen of her noble sons, most of whom sustained well the reputation of their town and county. Of the following list, none, we believe, are now residents of the town:—Damon Ballard, Elisha Bradley, Hiram Harrington, Samuel Hall, Daniel Hilliard, Chauncey Maxham, Jamon Preston, Caleb Roberts, Oliver Sheldon, C. Smith, Wesson Soule, Henry Tufts, Stephen Woods, Willard

Woods, L. Smith, and Hiram Wait. Pawlet, too, contributed two of her sons, James Preston and Return Strong, and Rutland one, at least, in the person of Lieut. Hopkins, who, on the 29th of April, 1847, was publicly presented with a sword, by his friends, previous to his departure. Soon after the battle of Mexico, preliminaries of peace were signed at Guadalupe-Hidalgo, February 2, 1848, annexing a large amount of rich territory to the Union, which is now developed into popular states and prosperous cities, which Rutland County can look upon and say,—“I did my share in acquiring this!”

THE WAR OF THE UNION.

Peace again brooded over the land for a period of about thirteen years, smiling upon a prosperous, happy people; but was rudely frightened away on the morning of April 12th, 1861, when the report of the shot upon Sumter was sent reverberating through the land, echoing from summit to summit of the Green Mountains, and rolling through their verdant valleys, awaking her sons from their dreams of peace, filling their souls with but one thought,—*the flag that had been bought with the blood of their fathers* had been outraged—and impelling them, as with one impulse, to rush to its rescue.

Side by side with her sister states, Vermont endured the weary marches and bore the brunt of battles, and side by side their sons sleep the “long sleep,” some 'neath the burning sands of the willful South, others sepulchered in the coral caves of the sobbing sea, a tomb to which the grandest, most imposing sepulchre that man can build were but a sorry hut. Others have been borne to the grave amid their kindred by sympathizing friends, who, year by year in solemn procession, to muffled drum-beat, wend their way to the consecrated places to deck the graves with beautiful spring flowers,—a national tribute to the memory of the gallant dead, 5,128 of whom Vermont sacrificed as her share towards preserving our nation's unity, freed from the curse of slavery, so long a foul blot upon her fair fame. And though thousands of parents, wives, brothers and sisters still mourn the loss of those they loved, they still have to comfort them, a prominent share in the glory of their native State, even though purchased at so fearful a price. Vermont promptly filled every quota, and every dollar needed was furnished with alacrity. Of her treasure \$9,087,352.40 were expended in furnishing the 34,238 loyal sons and representatives who went out to fight the battles of their country, 5,022 of whom were discharged from the service with shattered constitutions, or maimed in body, to renew the peaceful avocations of life as circumstances would permit, and it is but lately that these stricken defenders have, by increase of bounties and pensions, received proper acknowledgement by a grateful nation, for their heroic deeds and sacrifices.

The following complete Roster of men who went from Rutland County as commissioned officers, and of those, who enlisting in the ranks were subsequently promoted to a commission, is compiled from the Adjutant and Inspector-General's report of 1866, and from other sources. For convenience

sake the names are arranged in alphabetical order, the dates referring to commissions, the date of muster being omitted:—

Terms of Enlistments.

FIRST REGIMENT, Infantry, mustered into service May 2, 1861, and mustered out August 15, 1861.

SECOND REGIMENT, Infantry, mustered into service June 20, 1861. Original members, not veterans, mustered out June 29, 1864. Recruits for one year and recruits whose term of service would expire previous to October 1, 1865, mustered out June 19, 1865. Remaining officers and men mustered out of service July 15, 1865.

THIRD REGIMENT, Infantry, mustered into service July 16, 1861. Original members, not veterans, mustered out July 27, 1864. Veterans and recruits consolidated into six companies, July 25, 1864. Recruits for one year and recruits whose term of service would expire previous to October 1, 1865, mustered out June 19, 1865. Remainder of Regiment mustered out July 11, 1865.

FOURTH REGIMENT, Infantry, mustered into service September 21, 1861. Original members, not veterans, mustered out September 30, 1864. First, Second and Third Companies of Sharp Shooters transferred to Fourth Regiment February 25, 1865. Veterans, recruits and men transferred from Sharp Shooters, consolidated into eight companies, February 25, 1865. Recruits for one year and recruits whose time of service would expire previous to October 1, 1865, mustered out June 19, 1865. Remainder of Regiment mustered out July 13, 1865.

FIFTH REGIMENT, Infantry, mustered into service September 16, 1861. Original members, not veterans, mustered out September 15, 1864. Recruits for one year, and recruits whose term of service would expire previous to October 1, 1865, mustered out June 19, 1865. Remainder of Regiment mustered out June 29, 1865.

SIXTH REGIMENT, Infantry, mustered into service October 15, 1861. Original members, not veterans, mustered out of service October 28, 1864. Veterans and recruits consolidated into six companies, October 16, 1864. Recruits for one year, and recruits whose term of service would expire previous to October 1, 1865, mustered out June 19, 1865. Remainder of Regiment mustered out June 26, 1865.

SEVENTH REGIMENT, Infantry, mustered into service February 12, 1862. Original members, not veterans, mustered out August 30, 1864. Regiment mustered out March 14, 1866.

EIGHTH REGIMENT, Infantry, mustered into service February 18, 1862. Original members, not veterans, mustered out June 22, 1864. Recruits for one year, and recruits whose term of service would expire previous to October 1, 1865, mustered out June 21, 1865. Remainder of Regiment mustered out of service June 28, 1865.

NINTH REGIMENT, Infantry, mustered into service July 9, 1862. Original members and recruits whose term of service would expire previous to October 1, 1865, mustered out June 13, 1865. Remaining officers and men consolidated into battalion of four companies. Battalion mustered out December 1, 1865.

TENTH REGIMENT, Infantry, mustered into service September 1, 1862. Original members and recruits whose term of service would expire previous to October 1, 1865, mustered out June 22, 1865. Remainder of Regiment mustered out June 29, 1865.

ELEVENTH REGIMENT, Infantry,—First Regiment Heavy Artillery, from December 10, 1863, mustered into service September 1, 1862. Original members, recruits for one year, and recruits whose term of service would expire previous to October 1, 1865, mustered out of service June 24, 1865. Remaining officers and men consolidated into battalion of four companies, June 24, 1865. Battalion mustered out August 25, 1865.

TWELFTH REGIMENT, Infantry, mustered into service October 4, 1862. Mustered out July 14, 1863.

THIRTEENTH REGIMENT, Infantry, mustered into service October 10, 1862. Mustered out July 21, 1863.

FOURTEENTH REGIMENT, Infantry, mustered into service October 21, 1862. Mustered out July 30, 1863.

FIFTEENTH REGIMENT, Infantry, mustered into service October 22, 1862. Mustered out August 5, 1863.

SIXTEENTH REGIMENT, Infantry, mustered into service October 23, 1862. Mustered out August 10, 1863.

SEVENTEENTH REGIMENT, Infantry, mustered into service by companies in 1864. Mustered out July 14, 1865.

FIRST REGIMENT U. S. SHARPSHOOTERS, Company F. (First Vermont Company) mustered into service September 13, 1861. Original members, not veterans, mustered out September 13, 1864. Regiment disbanded and veterans and recruits transferred to Second Regiment U. S. Sharpshooters, December 23, 1864.

SECOND REGIMENT U. S. SHARPSHOOTERS, Company E. (Second Vermont Company) mustered into service November 9, 1861. Original members, not veterans, mustered out of service November 9, 1864. Regiment disbanded, and veterans and recruits transferred to Co. G. 4th Vt. Vols., Feb. 25, 1865. Co. H. (Third Vermont Company,) mustered into service December 31, 1861. Original members, not veterans, mustered out of service December 31, 1864. Regiment disbanded, and veterans and recruits transferred to Company H. 4th Vt. Vols., February 25, 1865.

FIRST BATTERY LIGHT ARTILLERY, mustered into service February 18th, 1862. Original members mustered out of service August 10, 1864. Recruits transferred to Second Vermont Battery Light Artillery, August 10, 1864.

FIRST REGIMENT CAVALRY, mustered into service November 19, 1861. Original members, not veterans, mustered out of service November 18, 1864. Recruits for one year, and recruits whose term of service would expire previous to October 1, 1865, mustered out June 21, 1865. Remaining officers and men consolidated into battalion of six companies. Battalion mustered out August 9, 1865.

FRONTIER CAVALRY, mustered into service January 10, 1865. Mustered out June 27, 1865.

Roster of Field, Staff and Company Officers.

- Charles A. Adams, of Wallingford, age 23, 2d Lieut. Co. H, 1st Cavalry, Oct. 19, '61; 1st Lieut., Oct. 30, '62; Captain, April 1, '63; Major, Nov. 18, '64; wounded, July 3, '63 and Oct. 11, '63; prisoner of war from Oct. 11, '63 to March 5, '65; mustered out of service June 21, '65.
- Henry H. Adams, of Wallingford, age 20, private Co. C, 10th Regt., July 16, '62; Corporal, Sept. 1, '62; Sergt., Aug. 6, '63; Regt. Qr. M. Sergt., July 1, '64; mustered out of service June 22, '65.
- Charles T. Allchinn, of Pittsford, age 33, First Lieut., Co. G, 5th Regt., Sept. 4, '61; resigned Nov. 22, '61.
- George C. Babcock, of Poultney, age 19, private Co. F, 6th Regt., Sept 26, '61; Sergt., Oct. 15, '61; wounded April 16, '62; 1st Sergt., Dec. 28, '63; re-enlisted Jan. 31, '64; 1st Lieut., April 14, '64; killed in action at Wilderness, Va., May 5, '64.
- Charles C. Backus, of Brandon, age 24, priv. Co. G, 6th Regt., Sept. 23, '61; Sergt., Oct. 15, '61; 2d Lieut., June 14, '62; 1st Lieut., Nov. 1, '62; mustered out of service Oct. 28, '64.
- Hiram Bailey, of Brandon, age 35, private Co. B, 2d Regt., May 17, '61; Corporal, June 20, '61; Sergt., March 7, '62; 2d Lieut., Nov. 24, '62; killed in action at Cold Harbor, Va., June 3, '64.
- Edwin M. Baldwin, of Wallingford, age 24, 2d Lieut., Co. M, Frontier Cav., Jan. 10, '65; 1st Lieut., March 24, '65; Captain, April 6, '65; mustered out of service, June 27, '65.
- Wallace E. Baldwin, of Brandon, age 19, private, Co. H, 5th Regt., Sept. 4, '61; Sergt., ———; 1st Sergt., ———; re-enlisted Dec. 15, '63; wounded May 5, '64; 1st. Lieut. Co. D, Nov. 19, '64; mustered out of service June 29, 65.
- Alfred C. Ballard, of Tinmouth, age 28, 2d Lieut., Co. B, 9th Regt., June 20, '62; 1st Lieut., May 1, '63; resigned June 27, '64.
- Henry Ballard, of Tinmouth, age 24, 2d Lieut., Co. I, 5th Regt., Sept. 12, '61; resigned July 30, '62.
- James Barrett, of Rutland, age 22, private, Co. G, 1st Cavalry, Nov. 19, '61; Bugler; re-enlisted Dec. 30, '63; 1st Sergt., Nov. 15, '64; 2d Lieut., May 9, '65; mustered out of service June 21, '65.
- Carlos A. Barrows, of Wallingford, age 27, private, Co. H, 1st Cavalry, Sept. 23, '61; 1st Sergt., Nov. 19, 61; 2d Lieut., April 1, '63; mustered out of service, June 21, '65.
- Adoniram J. Blakely, of Pawlet, age 28, 1st Lieut., Co. B, Aug. 27, '62; mustered out of service July 30, 63.
- William H. Bond, of Danby, age 21, private, Co. A, 2d Regt., May 7, '61; Corporal, Jan. 16, '62; Sergt., Nov. 19, '62; re-enlisted Dec. 21, '63; 1st Sergt., Aug. 6, '64; wounded Aug. 21, '64; Capt., Dec. 24, '64; mustered out of service July 15, '65.
- Julius H. Bosworth, of Fairhaven, age 34, 1st Lieut., Co. F, 14th Regt., Sept. 3, '62; discharged July 29, '63, for wounds received in action at Gettysburg, Pa., July 3, '63.
- Charles W. Bourne, of Pawlet, age 24, private, Co. C, 11th Regt., Aug. 12, '62; Hospital Steward, Dec. 22, '62; Ass't Surgeon, Nov. 15, '64; mustered out of service June 24, '65.

- William H. Breed, of Pittsford, age 20, private, Co. G, 5th Regt., Aug. 21, '61; Corporal, ———; re-enlisted Dec. 15, '63; Sergt., Feb. 1, '64, wounded May 12, '64; 1st Sergt., March 27, '65; 2d Lieut., June 4, '65; mustered out of service June 29, '65.
- Martin V. Bronson, of Rutland, age 25, 2d Lieut., Co. F, 1st Regt., U. S. S., Aug. 15, '61; 1st Lieut. Aug. 2, '62; resigned Feb. 21, '63.
- Harry Brownson, of Rutland, age 34, Qr. M., 12th Regt., Sept. 19, '62; mustered out of service, July 14, '63.
- Nathaniel A. Bucklin, of Sudbury, age 19, private, Co. H, 5th Regt., Sept. 4, '61; Corporal, Sept. 16, '61; re-enlisted Dec. 15, '63; Regt. Qr. M. Sergt., Nov. 1, '64; 2d Lieut., Co. F, June 4, '65; 1st Lieut., Co. I, June 9, '65; mustered out of service as Qr. M. Sergt., June 29, '65.
- Samuel Buel, of Rutland, age 24, 7th Regt. Qr. M. Sergt., Feb. 12, '62; 2d Lieut., Co. D, March 1, '63; mustered out of service, Aug. 30, '64.
- Joseph Bush, of Brandon, age 34, Capt. Co. G, 1st Regt., April 25, '61; mustered out of service, Aug. 15, '61.
- Carlos W. Carr, of Brandon, age 23, private, Co. E, 4th Regt., Sept. 4, '61; Sergt., Sept. 21, '61; 1st Sergt.; 2nd Lieut., Co. I, July 19, '62; 1st Lieut., Co. F, May 5, '64; transferred to Co. A, by reason of consolidation of regiment, Feb. 25, '65; transferred to Co. C; paroled prisoner; honorably discharged May 1, '65.
- Harvey S. Castle, of Castleton, age 22, private, Co. M, 11th Regt., Aug. 15, '63; Corporal, Feb. 21, '64; Sergt., June 8, '64; transferred to Co. D, June 24, '65; 2nd Lieut. Co. A, June 26, '65; mustered out of service Aug. 25, '65.
- John W. Chase, of Brandon, age 36, 2nd Lieut. 2nd Battery Light Art., Dec. 13, '61; 1st Lieut., Nov. 1, '62; Capt., Oct. 12, '63; mustered out of service July 31, '65.
- Philip E. Chase, of Mount Holly, age 28, private, Co. I, 2nd Regt., May 7, '61; Sergt., June 20, '61; 1st Sergt., Oct. 15, '61; 2nd Lieut., Co. A, Jan. 24, '62; 1st Lieut., Co. A, May 21, '62; wounded May 5, '64; Capt. Co. G, Oct. 17, '62; mustered out of service June 29, '64.
- William H. Cheney, of Brandon, age 21, private, Co. H, 5th Regt., Aug. 26, '61; Sergt., Sept. 16, '61; wounded, June '29, '62; 2nd Lieut., March 1, '63; mustered out of service Sept. 15, '64.
- Willard A. Child, of Pittsford, age 31, Asst. Surgeon, 1st Regt., April 26, '61; mustered out of service August 15, '61; re-entered the service as Asst. Surgeon, 4th Regt., Aug. 15, '61; promoted Surgeon, 10th Vt. Vols., Aug. 6, '62; mustered out of service June 22, '65.
- Alanda W. Clark, of Rutland, age 38, 1st Lieut., 14th Regt., Sept. 10, '62; mustered out of service July 30, '63.
- Charles Clark, of Poultney, age 23, 1st Lieut., Co. I, 7th Regt., Feb. 1, '62; Capt. Co. I, Aug. 28, '62; resigned Dec. 7, '63.
- Lathrop J. Cloyes, of Brandon, age 26; 2nd Lieut., Co. G, 12th Regt., Sept. 22, '62; 1st Lieut., March 16, '63; mustered out of service July 14, '63.
- Henry N. Colburn, of Rutland, 1st Lieut., 1st Battery Light A., Jan. 15, '62; drowned in Neuse River, near Camp Parapet, La., Aug. 7, '62, while bathing.
- Alonzo N. Colvin, of Danby, age 36, Capt., Co. K, 14th Regt. Sept. 18, '62; resigned, Feb. 10, '63.

- Daniel Conway, of Rutland, age 30, 2d Lieut., Co. H., 14th Regt., Sept. 10, '62; mustered out of service July 30, '63.
- Charles V. Cool, of Sudbury, age 29, private, Co. H., 5th Regt., Aug. 28, '61; Corporal, —; Sergeant, —; re-enlisted Dec. 15, '63; Sergt.-Major, Dec. 19, '64; 1st Lieut., Co. B, March 1, '65; mustered out of service June 29, '65.
- George H. Cramer, of Brandon, age 22, private, Co. C, 7th Regt., Jan. 10, '62; Wagoner Feb. 12, '62; Com. Sergt., Dec. 10, '62; re-enlisted Feb. 18, '64; 1st Lieut., Co. F, Sept. 13, '64; honorably discharged May 23, '65, for disability.
- George E. Croff, of Rutland, age 23, 2d Lieut., Co. D, 7th Regt., Jan. 7, '62; Capt. Co. D, March 1, '63; Major 7th Regt., Dec. 13, '65; mustered out of service March 14, '66.
- William Cronon, of Brandon, age 22, 1st Lieut., Co. G, 1st Regt., April 25, '61; mustered out of service August 15, '61; re-enlisted as Capt. Co. B, 7th Regt., Jan. 6, '62; resigned May 30, '63.
- George D. Davenport, of Brandon, age 29, private, Co. H, 5th Regt., Sept. 2, '61; 1st Sergt., Sept. 16, '61; 1st Lieut., Co. G, Nov. 22, '61; Capt. Co. B, Dec. 2, '62; killed in action at Wilderness, Va., May 5, '64.
- Willard G. Davenport, of Brandon, age 18, private, Co. H, 5th Regt., Aug. 22, '61; Corporal, September 16, '61; Sergeant, —; Sergeant-Major, February 1, '63; wounded June 5, '63, and May 5th, '64; 1st Lieutenant, November 1, '63; mustered out of service September 15, '64.
- William A. Dodge, of Shrewsbury, age 18, private, Co. B, 9th Regiment, May 29, '62; Sergeant, July 9, '62; 2d Lieutenant, April 7, '64; wounded September 29, '64, and October 27, '64; 1st Lieutenant, October 19, '64; resigned and honorably discharged as 2d Lieutenant, June 7, '65, for wounds.
- James J. Doty, of Clarendon, age 21, private, Co. M, 11th Regiment, July 13, '63; Corporal, October 7, '63; Sergeant, June 17, '65; transferred to Co. D, June 24, '65; 2d Lieutenant, Co. A, June 26, '65; mustered out of service, August 25, '65.
- David McDevitt, of Rutland, age 31, 2nd Lieut. Co. A. 13th Regt. Sept. 11, '62; mustered out of service, July 21, '63.
- John Q. Dickinson, of Benson, age 24, 2d Lieut. Co. C. 7th Regt., Jan. 15, '62; 1st Lieut. Oct. 9, '62; Q. M. Sept. 13, '64; Captain, Aug. 22, '65; honorably discharged as Qr. M. Oct. 10, '65, for disability.
- John W. Dickinson, of Rutland, age 22, private, Co. L, 11th Regiment, December 7, '63; Corporal, March 23, '64; Sergt., May 29, '64; 1st Sergt., 2d Lieut. Co. B, June 4, '65; discharged as 1st Sergt. Co. L, June 22, '65.
- Walter C. Dunton, of Rutland, age 31, Capt. Co. H, 14th Regt. Sept. 10, '62; mustered out of service, July 30, '63.
- Francis M. Edgerton, of Poultney, age 21, private, Co. B, 2d Regt. May 16, '61; Sergt., June 20, '61; 2d Lieut. Co. F, Jan. 25, '62; Adj't. Aug. 4, '62; mustered out of service, June 29, '64.
- Thomas Everetts, of Brandon, age 28, private, Co. B, 7th Regt., Nov. 30, '61; Corporal, Feb. 12, '62; Sergt., March 1, '63; re-enlisted Feb. 30, '64; 1st Sergt., July 6, '65; 2d Lieut., March 1, '66; mustered out of service as 1st Sergt., March 14, '66.

- Edson H. Fifield, of Poultney, age 24, private, Co. B, 2d Regt., May 8, '61; Corporal, June 20, '61; Regt. Qr. M. Sergt., April 26, '62; mustered out of service, July 15, '65.
- Frank N. Finney, of Brandon, age 28, private, Co. B, 7th Regt., Nov. 16, '61; Sergt., Feb. 12, '62; 2d Lieut., Co. G, Sept. 24, '62; 1st Lieut., Co. D, March 1, '63; Capt., Co. H, Feb. 28, '65; retained in service beyond muster out of Regiment, as mustering officer; mustered out of service, April 2, '66.
- Cornelius H. Forbes, of Brandon, age 27, 1st Lieut., Co. H, 5th Regt., Sept. 6, '61; Adjut., Jan. 8, '62; mustered out of service Sept. 15, '64.
- Henry S. Foot, of Rutland, age 23, 2d Lieut., Co. C, 11th Regt., Aug. 13, '62; resigned, Dec. 8, '62.
- Geo. O. French, of Castleton, age 18, private, Co. C, 11th Regt., Aug. 6, '62; Sergt., Sept. 1, '62; 1st Sergt., Jan. 23, '64; wounded Oct. 19, '64; 2d Lieut., June 28, '64; killed in action before Petersburg, Va., April 2, '65.
- Rollin M. Green, of Poultney, age 26, private, Co. I, 7th Regt., Jan. 9, '62; Corporal, Feb. 12, '62; Sergt., July 3, '62; 2d Lieut., Oct. 9, '62; 1st Lieut., Co. H, March 1, '63; died, Nov. 17, '63, at Barrancas, Fla., of disease.
- Elbridge H. Griswold, of Brandon, age 31, 1st Lieut., Co. G, 12th Regt., Sept. 22, '62; resigned, March 14, '63.
- Wm. Goodrich, of Castleton, age 24, 1st Lieut., Co. C, 11th Regt., Aug. 13, '62; Capt., July 11, '63; honorably discharged for disability, Oct. 17, '64.
- Charles S. Hale, Brandon, age 27, Chaplain, 5th Regiment, May 24, '62; resigned May 25, '63; re-enlisted August 8, '63; mustered out of service September 15, '64.
- Dan K. Hall, of Pittsford, age 19, private, Company G, 12th Regiment, August 18, '62; 1st Sergeant, October 4, '62; 2d Lieutenant, March 16, '63; mustered out of service July 14, '63.
- George R. Hall, of Rutland, age 24, Reg. Com. Sergeant, 5th Regiment, September 16, '61; 2d Lieutenant, Company I, August 9, '62; 1st Lieutenant, March 1, '63; honorably discharged April 5, '64, for disability.
- Henry M. Hall, of Danby, age 28, 2d Lieutenant Company E, 2d Regiment U. S. S. S., October 7, '61; resigned March 16, '62.
- William H. Hamilton, of Fairhaven, age 28, private, Company F, 14th Regiment, September 3, '62; 1st Sergeant, October 21, '62; 2d Lieutenant, Company I, January 16, '63; died July 3, '63, of wounds received in action at Gettysburg, Pa., July 3, '63.
- Arthur W. Hathaway, of Tinmouth, age 24, private, Company B, 9th Regiment, May 31, '62; Sergeant, July 9, '62; 1st Sergeant, February 10, '64; 2d Lieutenant, October 19, '64; mustered out of service as 1st Sergeant, June 13, '65.
- Edwin M. Haynes, of Wallingford, age 27, Chaplain, 10th Regiment, Aug. 18.
- Eben S. Hayward, of Rutland, age 32, Captain Company I, 1st Regiment, April 23, '61; mustered out of service August 15, 61.
- John H. Hazelton, of Rutland, private Company H, 1st Cavalry, September 18, '61; Co. Qr. M., Sergeant, November 19, '61; 1st Sergeant, August 1, '62; 2d Lieutenant, October 30, '62; 1st Lieutenant, April 1, '63; Captain Company M, July 6, '63; Major May 23, '65; mustered out of service August 9, '65.

- Edwin B. Hendry, of Brandon, age 21, private Co. B, 7th Regt., Nov. 27, '61; Sergt., Feb. 12, '62; 1st Sergt., Oct. 18, '62; re-enlisted Feb. 17, '64; 1st Lieut., April 23, '65; honorably discharged March 1, '66.
- Edwin H. Higley, of Castleton, age 19, private Co. K, 1st Cavalry, Sept. 30, '61; 1st Sergt., Nov. 19, '61; 2d Lieut., July 16, '62; wounded June 23, '64; prisoner June 29, '64; paroled; mustered out of service, May 15, '65.
- Daniel G. Hill, of Wallingford, age 18, Com. Sergt., 10th Regt., Sept. 1, '62; 2d Lieut., Co. H, Jan. 19, '63; 1st Lieut. Co. G, June 17, '64; died of wound received at Opequan, Va., Sept. 19, '64.
- Ezbon W. Hinds, of Rutland, age 22, private, Co. F., U. S. S. S., Sept. 3, '61; Sergt., Sept. 13, '61; 2d Lieut., Aug. 2, '62; 1st Lieut., Feb. 21, '63; Capt., May 15, '63; honorably discharged Nov. 7, '63, for disability.
- Erwin V. N. Hitchcock, of Pittsford, age 20, 1st Lieut. Co. C., 7th Regt., Jan. 15, '62; Capt., Aug. 28, '62; resigned June 1, '64.
- Patrik Hobon, of Brandon, age 20, private, Co. C., 9th Regt., June 4, '62; Corporal, July 9, '62; 2d Lieut. Co. I, June 22, '63; 1st Lieut., Co. F, May 8, '64; Capt. Co. F, March 13, '65; transferred to Co. B by reason of consolidation of Regt., June 13, '65; mustered out of service, Dec. 1, '65.
- David R. Hosford, of Poultney, age 26, private, Co. I, 5th Regt., Sept. 2, '61; Corporal, Sept. 16, '61; Sergeant; re-enlisted Dec. 15, '63; wounded May 12, '64; 1st Sergt., Sept. 1, '64; 1st Lieut. Co. I, Nov. 10, '64; Captain Co. A, June 9, '65; mustered out of service as 1st Lieut. Co. I, June 29, '65.
- John Howe, of Castleton, age 27, 1st. Lieut., Co. B, May 16, '61; resigned Aug. 14, '61.
- Franklin T. Huntoon, of Rutland, age 20, 2d Lieut., Co. H, 1st Cavalry, Oct. 19, '61; Captain, Oct. 20, '62; honorably discharged, March 28, '63.
- Matthew Hussey, of Brandon, age 25, private, Co. C, 6th Regt., Oct. 3, '61; Corporal, Oct. 15, '61; Sergt., Nov. 20, '61; 1st Sergt., ———; re-enlisted Dec. 15, '63; 2d Lieut., April 21, '64; wounded Sept. 19, '64; 1st Lieut., May 15, '64; mustered out of service Oct. 28, '64.
- George C. Hutchins, of Sherburne, age 29, private, Company E, 8th Regiment, January 10, '62; 1st Sergeant, August 1, '63; re-enlisted January 5, '64; 2d Lieutenant, February 20, '64; 1st Lieutenant, February 23, '65; mustered out of service June 28, '65.
- James T. Hyde, of Castleton, age 37, Captain Company C, 11th Regiment, August 13, '62; resigned Nov. 20, '62.
- Joseph Jennings, of Castleton, age 26, Captain Company F, 14th Regiment, September 3, '62; mustered out of service July 30, '63.
- Enoch E. Johnson, of Castleton, age 23, Captain Company D, 2d Regiment; promoted Major, June 17, '64; Lieut. Colonel, June 7, '65; mustered out of service July 15, '65.
- George E. Jones, of Rutland, age 21, Regt'l Com. Sergt., 7th Regiment, February 12, '62; 2d Lieutenant Company E, December 9, '62; promoted Captain and Com. of Subsistence, U. S. Volunteers, May 15, '64.
- Willis F. Keeler, of Pittsford, age 18, private, Co. H, 2d U. S. S. S., Dec. , 11 '61; re-enlisted Dec. 21, '63; Corporal, March 12, '64; wounded May, '64; Sergeant, November 1, '64; transferred to Company H, 4th Vermont Volunteers, February 25, '65; 2d Lieutenant, January 22, '65; mustered out of service, July 13, '65.

- Edward L. Kelley, of Clarendon, age 22, private, Company B, 9th Regiment, June 18, '62; 1st Sergeant July 9, '62; 2d Lieutenant, May 1, '63; 1st Lieutenant, December 22, '63; Captain, May 20, '65; mustered out of service as 1st Lieutenant, June 13, '65.
- Samuel H. Kelley, of Clarendon, age 26, 1st Lieutenant, Co. B, 9th Regt., June 20, '62; Captain, May 1, '63; mustered out of service, June 13, '65.
- Samuel F. Kilborn, of Poultney, age 19, private, Company I, 5th Regiment, August 29, '61; Corporal, ———; Sergeant, ———; re-enlisted December 15, '63; wounded May 5, '64; 1st Lieutenant, Company F, June 9, '64; Captain Company I, November 19, '64; mustered out of service June 29, '65.
- John B. Kilburn, of Rutland, age 36, Captain Company D, 7th Regiment, January 7, '62; resigned January 11, '63.
- William P. Kimberly, of Brandon, age 19, private, Company H, 5th Regiment, August 22, '61; re-enlisted December 15, '63; Corporal, December 24, '63; Sergeant, October 12, '64; 1st Sergeant, April 2, '65; 2d Lieutenant, June 4, '65; mustered out of service June 29, '65.
- Henry W. Kingsley, of Rutland, age 22, Quarter-Master-Sergeant, 10th Regiment, September 1, '62; 2d Lieutenant Co. F, December 27, '62; wounded severely November 27, '63; 1st Lieutenant, June 6, '64; Captain, February 9, '65; appointed Captain and Com. subsistence U. S. Volunteers, January 23, '65.
- Levi G. Kingsley, of Rutland, age 28, 2d Lieutenant Co. K, 1st Regiment, February 8, '60; mustered out of service August 15, '61; re-enlisted Maj. 12th Regiment, September 26, '62; mustered out of service July 14, '63.
- Charles C. Kinsman, of Brandon, age 21, private, Co. E. 4th Regiment, September 4, '61; 1st Sergeant, September 21, '61; 2d Lieutenant Co. D, May 15, '62; 1st Lieutenant, September 23, '62; resigned April 17, '63.
- Walter C. Landon, of Rutland, age 31, Captain Co. K, 12th Regiment, September 27, '62; resigned February 9, '63.
- Daniel H. Lane, of Mt. Tabor, age 32, private, Co. I, 17th Regiment, Feb. 27, '64; Musician, April 12, '64; Sergeant, January 1, '65; mustered out of service July 14, '65.
- Moses W. Leach, of Clarendon, age 36, private Co. K, 12th Regiment, August 8, '62; 1st Sergeant, October 4, '62; 2d Lieutenant, February 14, '63; mustered out of service, July 14, '63.
- Judson A. Lewis, of Poultney, age 22, private Co. C, 11th Regiment, August 11, '62; Corporal, March 13, '63; Sergeant, August 2, '63; Regiment Commissary-Sergeant, September 11, '63; 2d Lieutenant, December 28, '63; wounded Sept. 22, '64; 1st Lieutenant, December 2, '64; mustered out of service June 24, '65.
- John H. Macomber, of Fairhaven, age 26, private, Co. C, 11th Regiment, August 12, '62; Corporal, September 1, '62; Sergeant, April 12, '63; 1st Lieutenant, Co. L, July 11, '63; wounded June 7, '64; Brevet Captain, April 2, '65, for gallantry in the assault on Petersburg; Captain Co. L, May 23, '65; transferred to Co. C, June 24, '65; mustered out of service August 25, '65.
- Asa F. Mather, of Fairhaven, age 24, private, Co. C, 11th Regiment, August 9, '62; Corporal, September 1, '62; Sergeant, October 30, '63; Co. Quarter-Master-Sergeant, December, 28, '63; 2d Lieutenant, May 13, '65; mustered out of service as Quarter-Master-Sergeant, June 24, '64.

- Emmet Mather, of Fairhaven, age 21, private, Co. H, 1st Cavalry, October 5, '61; Corporal, November, 19, '61; Sergeant, December 4, '61; 1st Sergeant, May 1, '63; wounded July 3, '63; 1st Lieutenant, July 6, '63; Captain, April 14, '65; transferred to Co. F, June 21, '65, by reason of consolidation of regiment; mustered out of service August 9, '65.
- Walter McDevitt, see near center of page 66.
- John E. McGinnis, of Rutland, age 18, private, Co. B. 9th Regiment, December 16, '63; Corporal, September 26, '64; transferred to Co. C by reason of consolidation of regiment, June 13, '65; 1st Sergeant, June 15, '65; 1st Lieutenant, July 3, '65; died November 10, '65, of disease.
- Martin J. McManus, of Rutland, age 22, 2d Lieutenant, Co. G., 5th Regiment, September 4, '61; resigned November 22, '61.
- William V. Meeker, of Poultney, age 22, private, Co. C, 11th Regiment, August 5, '62; 1st Sergeant, September 1, '62; 2d Lieutenant, March 29, '63; 1st Lieutenant, December 28, '63; mustered out of service June 24, '65.
- Edmund A. Morse, of Rutland, age —, Surgeon, 1st Regiment, April 26, '61; mustered out of service August 15, '61; re-enlisted, Quarter-Master, 7th Regiment, December 5, '61; resigned August 26, '62, to accept promotion as Captain and A. Q. M., U. S. Volunteers.
- Oliver P. Murdick, of Rutland, age 18, private, Co. D, 7th Regiment, December 9, '61; re-enlisted February 17, '64; Sergeant, June 1, '65; Regiment Quarter-Master Sergeant, February 1, '66; 2d Lieutenant, March 1, '66; mustered out service as Quarter-Master Sergeant, March 14, '66.
- Henry J. Nichols, of Sudbury, age 18, private, Co. C, 11th Regiment, August 6, '62; Sergeant, September 1, '62; 2d Lieutenant, Co. M, October 7, '63; 1st Lieutenant, Co. B, March 29, '64; Brevet Captain and Brevet Major, April 2, '65, for gallantry in the assault on Petersburg; Captain Co. D, June 26, '65; mustered out of service August 25, '65.
- Joel T. Nichols, of Brandon, age 24, private, Co. D, 7th Regiment, January 6, '62; Sergeant, February 12, '62; re-enlisted Feb. 16, '64; 1st Sergeant, May 2, '65; 1st Lieutenant, August 22, '65; mustered out of service March 14, '66.
- William T. Nichols, of Rutland, age 33, Colonel 14th Regiment, September 25, '62; mustered out of service July 30, '63.
- Thomas Noonan, of Clarendon, age 21, private, Co. G, 5th Regiment, September 7, '61; re-enlisted December 15, '63; Sergeant, October 12, '64; 1st Lieutenant, November 10, '64; dismissed the service February 27, '65.
- Franklin Noyes, of Brandon, age 31, private, Co. F, 6th Regiment, October 4, '61; Sergeant October 15, '61; 2d Lieutenant, March 15, '63; honorably discharged November 21, '63, for disability.
- Charles J. Ormsbee, of Brandon, age 20, 2d Lieutenant, Company H, 5th Regiment, September 6, '61; Captain Company D, September, 7, '62; killed in action at Wilderness, Va., May 5, '64.
- Ebenezer J. Ormsbee, of Brandon, age 26, 2d Lieutenant, Company G, April 25, '61; mustered out of service August 15, '61; re-enlisted, Captain Company G, 12th Regiment, September 22, '62; mustered out of service July 14, '63.
- Jackson V. Parker, of Brandon, age 27, 2d Lieutenant, Company B, 7th Regiment, January 6, '62; 1st Lieutenant, December 9, '62; Captain, October 22, '63; mustered out of service March 14, '66.

- Phineas C. Paul, of Wells, age 24, private, Company K, 14th Regiment, September 18, '62; 1st Sergeant October 21, '62; 1st Lieutenant, Feb. 15, '63; mustered out of service July 30, '63.
- Robert Pratt, of Brandon, age 18, private, Company H, 5th Regiment, September 3, '61; Corporal, re-enlisted December 15, '63; Sergeant, July 1, '64; 1st Lieutenant, Company H, November 10, '64; Captain Company F, May 10, '65; mustered out of service June 29, '65.
- Geo. P. Phalon, of Shrewsbury, age 21, private, Company I, 7th Regiment, February 15, '62; Corporal, March 19, '62; Sergeant, November 28, '62; 1st Sergeant, March 23, '63; re-enlisted February 15, '64; 1st Lieutenant, July 13, '65; mustered out of service March 14, '66.
- Edwin Philips, of Tinmouth, age 27, private, Company G, 6th Vt. Vols., Oct. 15, '61; Assistant Surgeon, 4th Vt. Vols., August 4, '62; Surgeon, 6th Vt. Vols., October 28, '63; mustered out of service June 26, '65.
- Ethan A. Priest, of Mount Holly, age 24, private, Company I, 2d Regiment, May 7, '61; Sergeant, June 20, '61; 1st Sergeant, January 20, '63; wounded July 21, '61, June 27, '62, and May 12, '64; 1st Lieutenant, February 10, '63; mustered out of service June 29, '64.
- John A. Quilty, of Brandon, age 23, 2d Lieutenant, 2d Battery Light A., December 13, '61; resigned, August 26, '62.
- Charles A. Rann, of Poultney, age 39, 2d Lieutenant Company F, 14th Regiment, September 3, '62; mustered out of service July 30, '63.
- Edwin F. Reynolds, of Rutland, age 32, Captain Company F, 6th Regiment, October 8, '61; killed in action at Lee's Mills, Va., April 16, '62.
- Edward H. Ripley, of Rutland, age 22, Captain Company B, 9th Regiment, June 20, '62; Major, March 20, '63; Lieutenant Col. May 16, '63; Col. May 22, '63; Brevet Brig. General, August 1, '64; mustered out of service June 13, '65. [He left Union College, Schenectady, while a senior, to enlist as a private.]
- William Y. W. Ripley, of Rutland, age 28, Captain Company K, 1st Regiment, October 21, '59; mustered out of service August 15, '61; re-enlisted Lieutenant Col. 1st Regiment, U. S. S. S., January 1, '62; wounded severely, July 1, '62; discharged August 6, '62, for promotion.
- Geo. T. Roberts, of Rutland, age 36, 1st Lieutenant Company K, 1st Regiment, October 21, '59; mustered out of service August 15, '61; re-enlisted, Col. 7th Regiment, December, 5, '61; died August 7, '62, of wounds received in action at Baton Rouge, La., August 5, '62.
- William B. Robinson, of Brandon, age 22, private, Company H, 5th Regiment, August 25, '61; Sergeant, September 16, '61; 1st Sergeant—; 2d Lieutenant, Company K, April 19, '62; transferred to Company G, —; 1st Lieutenant, Company D, October 22, '62; wounded, May 5, '64; honorably discharged August 8, '64, for wounds.
- Geo. Ross, of Brandon, age 22, private, Company B, 7th Regiment, November 16, '61; Sergeant, February 12, '62; 2d Lieutenant, December, 9, '62; 1st Lieutenant, October 22, '63; Prisoner of war from February 9, '64, to March 7, '65; mustered out of service March 15, '65.
- Lucretius D. Ross, of Poultney, age 34, Assistant Surgeon, 14th Regiment, October 8, '62; mustered out of service July 30, '63.
- Edgar M. Rounds, of Rutland, age 29, 2d Lieutenant, Company K, 12th Regiment, September 27, '62; 1st Lieutenant, February 14, '63; mustered out of service July 14, '63.

- Charles C. Ruggles, of Poultney, age 23, Captain Company I, 7th Regiment, February 1, '62; died July 24, '62, at Carrolton, La., of disease.
- Charles V. H. Sabin, of Wallingford, age 25, private, Company F, 1st Cavalry, October 20, '61; Regiment, Qr. M. Sergeant, December 1, '61; Qr. M., December 20, '62; promoted Captain and A. Q. M., U. S. Vols., April 13, '64.
- Wm. H. H. Sabin, of Wallingford, age 19, 2d Lieutenant, Company C, 10th Regiment, 1st Lieutenant, November 8, '62; resigned, January 19, '63.
- John A. Salsbury, of Tinmouth, age 34, 1st Lieutenant, Company C, 10th Regiment, August 5, '62; Captain Company I, November 8, '62; Brevet Major, October 19, '64, for gallantry before Richmond, and in the Shenandoah Valley; mustered out of service as Captain Company I, June 22, '65.
- E. K. Sanborn, of Rutland, age —, Ass't Surgeon, 1st Regiment, April 26, '61; mustered out of service August 15, '61.
- Charles W. Seager, of Brandon, age 22, Captain Company H, 5th Regiment, September 6, '61; wounded June 29, '62; resigned November 17, '62.
- Francis R. Shaw, of Pawlet, age 20, private Company C, 11th Regiment, August 12, '62; Corporal, October 10, '63; Sergeant, December 28, '63; 1st Sergeant, November 24, '64; 2d Lieutenant, May 23, '65; mustered out of service as 1st Sergeant, June 24, '65.
- Harley G. Sheldon, of Rutland, age 22, private Company H, 14th Regiment, September 10, '62; 1st Sergeant, October 21, '62; 2d Lieutenant Company K, March 12, '63; mustered out of service July 30, '63.
- Elijah J. Sherman, of Brandon, age 30, 2d Lieutenant Company C, 9th Regiment, June 24, '62; resigned January 7, '63.
- Merritt H. Sherman, of Clarendon, age 20, private Company C, 11th Regiment, August 5, '62; Sergeant, September 1, '62; 1st Sergeant, April 12, '63; 2d Lieutenant, December 28, '65; killed in action before Petersburg, Va., June 23, '64.
- John T. Sinnott, of Rutland, age 24, 1st Lieutenant Company A, 13th Regiment, September 11, '62; died July, '63, of wounds received in action at Gettysburg, Pa., July 3, '63.
- Darwin A. Smalley, of Brandon, age 20, 1st Lieutenant Company B, 7th Regiment, January 6, '62; Captain Company A, October 15, '62; Major September 1, '65; mustered out of service October 14, '65.
- William S. Smart, of Benson, age 29, Chaplain, 14th Regiment, October 8, '62; mustered out of service July 30, '63.
- Claudius B. Smith, of Brandon, age 43, Chaplain 2d Regiment, June 6, '61; resigned July 8, '62.
- Henry F. Smith, of Castleton, age 32, Ass't Surgeon, 3d Regiment, September 15, '62; honorably discharged April 22, '64.
- William H. Smith, of Clarendon, age 23, private Co. I, 17th Regiment, Dec. 5, '63; Sergeant, April 12, '64; 1st Sergeant, July 1, '64; 1st Lieutenant June 20, '65; wounded April 2, '65; mustered out of service July 14, '65.
- William P. Spaulding, of Poultney, age 36, 1st Lieutenant Company I, 5th Regiment, September 12, '61; resigned July 7, '62.
- Stephen G. Staley, of Rutland, age 37, 1st Lieutenant Company K, 12th Regiment, September 27, '62; Captain, February 14, '63; mustered out of service, July 14, '63.

- Gilbert Steward, of Clarendon, age 23, private Company G, 1st Cavalry, October 14, '61; 2d Lieutenant, October 4, '62; Captain, April 28, '63; wounded July 6, '63; died June 29, '64, of wounds received in action at Stony Creek Station, Va., June 28, '64.
- Thomas J. Tarbell, of Mount Tabor, age 27, private Company E, 2d Regt., U. S. S. S., October 16, '61; Sergeant, November 9, '61; 1st Sergeant, December 31, '63; re-enlisted January 23, '64; 2d Lieutenant, March 13, '64; died October 9, '64, at Danby, Vt., of wounds received at Wilderness, Va., May 6, '64.
- Marquis E. Tenney, of Mendon, age 18, private Company B, 2d Regiment, August 13, '62; wounded May 3, '63; Sergeant, August 22, '64; 1st Sergeant, December 26, '64; 2d Lieutenant, June 7, '65; mustered out of service June 19, '65.
- John C. Thompson, of Danby, age 31, Captain Company B, 14th Regiment, August 27, '62; mustered out of service July 30, '63.
- William B. Thrall, of Rutland, age 27, 1st Lieutenant Company D, 7th Regiment, February 12, '62; resigned September 27, '62.
- Henry F. Tower, of Ira, age 28, private, 2d Battery Light Artillery, December 18, '63; Corporal, March 28, '64; Qr. M. Sergeant, September 1, '64; 2d Lieutenant, May 1, '65; mustered out of service July 31, '65.
- Julius M. Wallace, of Sudbury, age 40, private Company H, 5th Regiment, August 29, '61; Corporal, September 16, '61; Sergeant, ———; 1st Sergeant, ———; 2d Lieutenant Company K, August 9, '62; 1st Lieutenant, January 24, '63; resigned March 17, '63.
- Rollin C. Ward, of Castleton, age 23, private Company B, 2d Regiment, May 17, '61; Sergeant, June 20, '61; 1st Sergeant; wounded May 12, '62; 1st Lieutenant, October 1, '62; Captain, December 20, '62; mustered out of service, Sept. 14, '64.
- Austin E. Woodman, of Pawlet, age 32, 2d Lieutenant, Company I, 7th Regiment, February 1, '62; 1st Lieutenant Company I, August 28, '62; Captain Company I, December 21, '63; resigned June 28, '65.
- John W. Woodruff, of Benson, age 38, 1st Lieutenant, Co. D, 14th Regt., August 29, '62; resigned April 13, '63.
- Adrian T. Woodward, of Brandon, age 36, Surgeon of 14th Regiment, February 9, '63; mustered out of service July 30, '63.
- Henry L. York, of Shrewsbury, age 30, 2d Lieutenant Company B, 14th Regiment, August 27, '62; mustered out of service July 30, '63.

TOTAL LOSS AND CASUALTIES TO STATE TROOPS.—The total number of men from this State, *wounded* during the war, was 4,360.

OF THE 5,128 MEN LOST BY DEATH, 64 commissioned officers and 1,007 enlisted men were killed in action.

Thirty-seven commissioned officers and 664 enlisted men died from wounds received in action. Twenty-nine commissioned officers and 2,616 enlisted men died from disease.

“Four were shot by Sent., G. C. M.” [Supposed to mean by sentence of general court martial.]

Three commissioned officers and 626 enlisted men died while prisoners, and three commissioned officers and 75 enlisted men died from accident.

OF THE 5,022 MEN DISCHARGED, 317 commissioned officers resigned, 61 commissioned officers and 3,865 enlisted men were discharged for disability, 44 commissioned officers and 596 enlisted men, for wounds received in action. Eleven enlisted men were paroled prisoners. Twenty-eight commissioned officers and 100 enlisted men were dishonorably discharged.

Among the whole number of troops, it is to be expected that some were *not true*, and the records show that 2,219 men (mostly if not all of whom were substitutes,) deserted.

The number of Engagements in which the several Regiments, Batteries and Detached Troops, (officered in part by Rutland County men,) bore honorable part during the War, are as follows:—

First Regiment, Infantry.....	1
Second Regiment, Infantry.....	28
Third Regiment, Infantry.....	28
Fourth Regiment, Infantry.....	26
Fifth Regiment, Infantry.....	25
Sixth Regiment, Infantry.....	25
Seventh Regiment, Infantry.....	5
Eighth Regiment, Infantry.....	7
Ninth Regiment, Infantry.....	4
Tenth Regiment, Infantry.....	13
Eleventh Regiment (First Regiment Heavy Artillery).....	12
Thirteenth Regiment, Infantry.....	1
Fourteenth Regiment, Infantry.....	1
Sixteenth Regiment, Infantry.....	1
Seventeenth Regiment, Infantry.....	13
First Regiment, U. S. Sharpshooters.....	37
Second Regiment, U. S. Sharpshooters.....	24
First Battery, Light Artillery.....	4
First Regiment, Cavalry.....	73

IN CONCLUSION.

It may be well to state that the War Department accredited to this State thirty-five thousand two hundred and forty-two men; *being one thousand and four* more than are shown by the State records, and gives the State credit over the aggregate quotas under all calls, of *fifteen hundred and thirteen men*. "This discrepancy may be and probably is to be accounted for," says Adjutant General P. T. Washburn, "by enlistments in organizations of other States, to the credit of this State, which appear upon muster-rolls of those organizations and were not reported to the State."

GAZETTEER OF TOWNS.

BENSON is located in the extreme north-west corner of the county, in lat. $43^{\circ} 42'$ and long. $3^{\circ} 46'$ east from Washington, and is bounded, north by Addison County, east by Hubbardton and a small part of Sudbury and Castleton, south by Fairhaven and Westhaven, and west by Lake Champlain, and contains an area of about 28,340 acres, or $42\frac{3}{4}$ square miles. Benson derived its name in honor of Hon. Egbert Benson, of the State of New York. The township was chartered October 27, 1779, (the charter was not signed until May 5, 1780,) by "the Governor, Council and General Assembly of the Representatives of the Freemen of Vermont," to seventy-five individual proprietors in eighty shares; five being for public uses, as follows: "One share for the use of a Seminary or College within the State, one share for the first settled minister of the gospel, one share for the County Grammar Schools throughout the State, one share for the use of schools in the town, and one share for the glebe for the Church of England."

The surface is very broken and uneven in the northern, south-eastern and south-western part, making about one-third of the territory rocky and mountainous. Through the center of the town, from north to south, extends a range of slate, from a mile to a mile and a half in width, covered with a good soil, furnishing a fair share of upland for tillage. Otherwise, except in the north-western part and in the mountain valleys, the soil is mostly clay. The climate is delightful, the water very pure and the scenery picturesque, although Benson is not as good a farming district as the lake towns in Addison County.

The country is well watered by numerous lakes, streams, ponds and springs, of which Sunset Lake, a beautiful little sheet of water situated in the northern part of the town, is the largest, being nearly circular and about one mile in diameter. Glen Lake lies in the south-eastern part of the town, extending south into Fairhaven and Castleton. Little Pond is in the northern part of the town, and several others, mostly small ones, are located in various parts of the township.

Hubbardton River, with its tributaries, forms the principal stream. It rises in the north-western part of Hubbardton, and flows in a south-westerly course through Benson into Westhaven on the south.

There is still considerable timber in the town, beech, maple, pine and hemlock, interspersed with oak, ash and walnut, being most abundant.

In 1880 Benson had a population of 1,104, was divided into eleven school districts and had eleven common schools, employing six male and sixteen female teachers, at an aggregate salary of \$1,725.11. There were 271 pupils attending common schools, and the entire cost of the schools for the year ending October 30th, was \$2,017.37, under the superintendency of Royal D. King.

BENSON, a post village, is beautifully located in the central part of the town, and contains three stores, two blacksmith shops, one hotel, two churches, (Methodist Episcopal and Congregational,) one shoe shop, one marble shop, and has a population of about 250.

BENSON LANDING (p. o.) is a small hamlet located in the western part of the town, on Lake Champlain. It contains one store, one store-house, and about eight dwellings.

Ira E. Morse's saw mill, located on the north branch of Hubbardton River, near Sunset Lake, was built in 1875. It manufactures about 200,000 feet of lumber and 250,000 shingles annually.

Francis W. Johnson's shingle factory and cider mill, located on Hubbardton River, at Tumble Falls, near road 10, was erected in 1880, and has a fine water-power of twenty feet fall. Mr. Johnson manufactures 500 to 600 barrels of cider per year.

N. O'Donald's grist and saw mill, located on Hubbardton River, about two miles from Benson village, is the only grist mill in the town, manufactures in connection with flour, etc., 500,000 feet of lumber, 400,000 shingles, and 1,000 barrels of cider each year.

The Walker Cheese Manufacturing Company was organized in 1873. Its present list of officers is as follows:—J. S. Griswold, President; R. D. King, Vice President; William Bascomb, Secretary; L. H. Kellogg, Treasurer. Directors:—Philo Wilcox, J. S. Griswold and B. A. Carter. This company manufactures 100,000 lbs. of cheese, from the milk of 500 cows, each year.

Benson Butter and Cheese Factory, located upon the farm of O. H. and R. E. Brown, was organized by a stock company in 1874. Its present officers are:—J. D. Hunt, President; E. Norton, Vice President; H. S. Howard, Secretary; R. P. Walker, Treasurer. Directors—R. E. Brown, A. J. Gibbs and E. S. Howard. This company uses the milk from 400 cows.

A grist-mill at Bangall, (local name for a settlement on the Hubbardton River on road 10,) was built and operated by William Cutler and Ethan Allen prior to the year 1810.

The first person who settled in the town of Benson was Walter Durfee, who made some improvements on his farm previous to the Revolution, but was driven off his claim by the invasion of Burgoyne in 1777. In 1782 he returned to the town and made a permanent settlement. Mr. Durfee resided here until the year 1835, when he removed to West Chazy, N. Y., where he

died in the summer of 1843, aged over 90 years. Traces of his first cabin are still extant.

The same year with Mr. Durfee, Daniel Barber of Pittsfield, Mass., came to the town in search of a mill-site. He followed Otter Creek from Pittsford to Vergennes, but found too much water in that stream for mill purposes, so concluded to build on the Hubbardton River, about two miles from Benson, near where N. O'Donald's mills now stand. The following year, 1783, Mr. Barber returned to Benson with his wife, and in 1784 began the first dam on Hubbardton River, on the site aforesaid. Here he built a saw-mill and the following year a grist-mill, the first mills built in the town. During this time Jonathan Meacham, James Noble and several others, with their families, had settled in the town. Previous to the building of these mills the settlers were obliged to carry their grain through the wilderness to Poultney to get it ground. Ruth, wife of Daniel Barber, was the first woman settler of the town. In August, 1785, her eldest son, Roswell, was born, who resided in town all his life, dying in 1849. Roswell left two sons, D. R. Barber, of Minneapolis, Minn., and E. L. Barber, who still resides on the old homestead, which has never been owned out of the Barber family since first purchased by his grandfather. Daniel Barber had a large family of sons and daughters, most of whom, with their families, have "followed the setting sun." Mr. Durfee, the first settler, has now no descendants in the town.

The first seven years after the first settlement, immigration was so rapid that in 1792 the population was 694, while in 1800 it was 1164, about the same as now.

The first child born in the town was Thomas, son of Thomas and Elizabeth Hale, born August 22, 1784. The first marriage was that of Levi Barber and Rebecca Hinman. He was born in Worcester, Mass., April 6, 1763, and died in Westhaven, January 13, 1856, aged 93 years. She was born in Woodbury, Ct., February 15, 1768, and died in Westhaven, March 4, 1857, aged 89 years. Both were buried in Benson. The date of their marriage is not known.

The first death that occurred is not now known, though the first recorded in the town record of deaths was that of James, an infant son of Benoni and Lucy Gleason, who was born April 5, 1789, and died on the following day.

The village burying-ground was surveyed and laid out October 5, 1790; but previous to that time there had been burials in the south-east part of the farm of E. S. Howard, and also in the north-west corner of the school lot. There never were any monuments placed to mark these burials, and no traces of the graves now remain. Captain William Barber is supposed to have been the first adult who died in the town, his death occurring August 11, 1789. On road 44, fronting road 41, is a small, white, stone monument, bearing the following inscription, which tells its own story:—

 "MEMENTO MORI.

"DANIEL W. LEBARON WAS KILLED HERE BY BEING THROWN FROM A HORSE OCTOBER 12, 1842, AGE 10 YEARS.

"JAMES D. LEBARON WAS KILLED BY A FALL IN A BARN, AUGUST 16, 1840, AGE 10 YEARS.

"SAMUEL A. LEBARON WAS KILLED BY A CART, JUNE 28, 1856, AGE 5 YEARS. SONS OF JAMES AND LOVISA LEBARON."

Chauncey Smith was the first physician located in the town, practicing from 1786 to 1815. The house called the "Ark," at Benson village, now owned by A. G. Sherman, was built by Dr. Smith in the year 1795, and for a long time was used as a tavern.

James Noble, son of Captain James, came to Benson from Pittsfield, Mass., in 1786. Mr. Noble had a family of four daughters and three sons, and died in Benson in 1843, aged 81 years.

James Noble, Jr., was born in Pittsfield, Mass., January 24, 1784, married Bethia Noble in Benson, February 8, 1808, having settled on the farm now owned by his son Loren S. By his wife Bethia, he had one son and one daughter. After her death he married Mary Brooks. Loren Stephen Noble was born December 9, 1821; married Mary E. Brooks, and has two sons. He is very much respected, is a deacon of the Congregational Church, and still resides on the old Noble homestead.

Asa Farnham, one of the first settlers of the town, and one of its first magistrates and legislators, died June 13, 1811, in his 48th year. His wife, Polly, died August 7, 1796, aged 35 years.

One of the first settlers in the eastern part of the town was Benoni Gleason, born in Pittsfield, Berkshire County, Mass., in 1761. His father, Jacob Gleason, moved from Westfield, Mass., to Pittsfield, during the early settlement of that township, himself and family numbering ten persons, and being one of 138 families in the town of Pittsfield at its first enumeration, November 1, 1772.

Jacob Gleason entered the Revolutionary army from Pittsfield, in Lieutenant William Barber's Company, September 30, 1776, and marched to New York, afterwards serving in other expeditions.

Benoni entered the army in Captain William Ford's Company, from Pittsfield, and was present at the capture of Yorktown and the surrender of Cornwallis, October 19, 1781. After his discharge from the army he returned to Pittsfield, where he shortly after married Lucy Hubbard, daughter of Captain James Hubbard. May 1, 1786, he moved to this town, building a log house on what was known as the Ticonderoga road, leading from the fort to Hubbardton and passing across the north side of the farm. Plainly marked in this old house is the date of Sally Gleason's birth, July 29, 1788, the first child born in this part of the town. She became the wife of Sheldon Root.

James Gleason, born April 27, 1799, in the house which he now occupies,

(built about 1794, of timbers and plank,) has held all the most important offices within the gift of the town. Was justice of the peace for many years. He married in January, 1824, Esther Renejine, and they are now living where they began house-keeping 57 years ago.

Rollin Gleason, born November 27, 1825, and married December 4, 1862, now resides, with his family, on the old homestead with his father and mother.

Dr. Seth Ransom, a native of Woodstock, Vt., studied medicine at Castleton; removed to Sudbury, from thence to Westhaven, and from Westhaven to Benson, about the year 1810, where he practiced medicine until his death, July 8, 1857. His widow died January 27th, 1879. Mrs. Nelson Ladd is a grandchild.

Gen. Perry G. Ladd, born January 1, 1774, died in Benson, March 23, 1838. He came to Pittsford from Coventry, Conn., at an early date, and subsequently moved to Benson, where he was engaged in the blacksmithing business many years. He was a large, powerful man, and by industry and economy amassed a large property.

Philo Wilcox, born in Goshen, Conn., January 22, 1783, came to Benson at an early date, where he died August 26, 1865. He was a liberal minded man, an active member of the Congregational Church and much respected.

Captain Asher Olmsted, from Williamstown, Mass., came to Benson in 1789 with his father, Stephen Olmsted, and settled upon the farm now owned by E. A. Walker, on road 47. The house is still standing that he built over 82 years ago. Asher married for his first wife —— Frost, and for his second wife, Sallie, daughter of William Barber, his family consisting of four sons and two daughters. He died in 1855 at the age of 80 years. His son, William D., now resides on road 22 and is over 82 years of age, and his wife 77. Their daughter, Catharina G., married Wm. C. Dickinson, and resides on road 48.

Samuel Higgins and family came from Killingworth, Conn., to Castleton about 1781. From there they removed to Benson in 1788, settling on road 39, corner of road 40. His family consisted of five sons and five daughters. He died June 30, 1811, in the 68th year of his age. Temperance, his wife, died February 6, 1831, aged 73. Their son William and his wife Betsy occupied the old homestead many years. Their son, William Orson, now resides on road 20, at the age of 67 years.

Dan Higgins, son of Samuel, settled in Westhaven, from whence he removed to Genesee County, N. Y., and from there returned to Vermont, settling in Benson upon the farm now owned by Z. D. Husbrook, on road 40. Dan had eight sons and two daughters, of which seven sons and one daughter are still living. He died February 15, 1859, in his 75th year. Three sons, James, Alphonzo and Francis, are still residents of Benson.

Isaac Griswold, sen., came to this town from Norwich, Conn., about the year 1800, and settled upon the farm now owned by his grandson, J. S. Griswold, located on road 36. Isaac died in 1817, aged 82 years; his wife, Abigail, dying the same year at the age of 79 years.

Isaac Griswold, Jr., came from Norwich some two or three years previous to his father, and took up his residence with his sister, wife of Asa Farnham ; but as soon as his father came to the town he went to reside with him, where he remained till his father's death, when the farm came into his possession. Soon after, he built the house now occupied by his son, J. S. Griswold. Isaac, Jr., married for his first wife Naomi Barber, by whom he had seven children, two of whom died in infancy. Naomi died May 4, 1814, aged 32 years. For his second wife he married Huldah Dickinson, by whom he had two sons and three daughters. Of these children six sons and two daughters are still living. Isaac jr. was justice of the peace many years, and died in 1844, aged 65 years. His second wife died in 1858, aged 80 years.

Daniel Howard, an early settler, came to Benson from Hartford, Conn., with his father and two brothers, James and Samuel, settling upon the farm now owned by J. D. Hunt, on road 26. Daniel was born August 10, 1769, and died in 1848. His son J. J. still occupies the old homestead, at the age of 73 years.

Amos Root came from Pittsfield, Mass., in 1787, making his difficult way through the forest with an ox team, his wife riding horse-back and carrying their child, Sheldon, then about one year old. They settled upon the farm now owned by C. W. Fay, but afterwards removed to the farm now owned by Frank Halsted on road 31, where he built the first frame house in that portion of the town, in the year 1794, and which is still standing. Amos had three sons and two daughters. He was a soldier in the Revolutionary war and died in the great epidemic of 1813, his son Stephen dying at the same time. His son John lived upon the farm till 1849, when he moved about $\frac{1}{2}$ mile west on road 31, and there died in 1846, aged 49 years. His wife, Laura, resides with her daughter, Eliza Jackson, in Minnesota. His son Stephen now resides on road 51.

Sheldon Root married Sally Gleason and settled upon the farm now owned by George Root. He died October 31, 1862, aged 76 years. His wife died October 31, 1870, aged 82 years.

Ezra Strong came to Benson from Pittsfield, Mass., at an early date, and located upon the farm now owned by Edwin Walker. His son, Wareham, came at the same time and settled in Westhaven upon the farm now owned by George Adams.

Robert Barber came to Benson from Worcester, Mass., in March, 1790, locating upon the farm now owned by his son, M. G. Barber, on road 2. He died March 9, 1827, his wife, Rebecca J., following him March 18, 1856, aged 92 years.

Abel Torrey came to Vermont from Massachusetts in 1788, settling in the town of Sudbury. In March, 1816, he removed to Benson, locating on the farm now owned by his only surviving child, Mrs. R. Manley, widow of A. D. Manley.

Stephen Crofoot came to Benson from Pittsfield, Mass., in 1778, and set-

tled upon the farm now owned by Edwin A. Walker, on road 47. Mr. Crofoot had three sons and two daughters, and died in March 1812. His wife followed him in 1815. William Crofoot, his son, lived upon the farm until his death, which occurred in June, 1829. Rhoda J., wife of William, died in June, 1844.

Daniel Crofoot, son of William, now resides on road 35, at the age of 77. He has been justice of the peace forty-seven years, represented the town in the State Legislature from 1864 to '66, and was also associate judge of the County Court in 1868 and '69.

Amos King, from Cheshire, Mass., came to Benson in 1797, accompanied by his wife Eunice, and one son and a daughter, Dexter and Ruth, aged respectively twelve and ten years. The farm upon which he settled is still in the possession of the family, being owned by his grandson, M. F. King. Amos lived an active, busy life, dying in the year 1822. His wife, Eunice, lived to the age of 86 years. Dexter King, upon arriving at man's estate, married Sally Frisbie, of Poultney, by whom he had six children, as follows: M. F., Eunice P., Noble C., Joseph D., Sarah R. and J. W.; all of whom are now living. M. F., who retains the homestead, is a very busy, active man, possessing the regard of all who know him. He was the town representative during the years 1862-'63.

Philo Wilcox, father of Philo E. Wilcox, was born at Goshen, Conn., January 22, 1873. He immigrated to Benson in 1788, where he resided until his death, which occurred August 26, 1865, aged 82 years and seven months.

John Quincey Dickinson, son of Cornelia (Coleman) Dickinson, was born in Benson, November 19, 1837, and was a paternal grandson of Capt. Joel Dickinson. He was a graduate of Middlebury College. In 1862 he enlisted as 2d Lieut. of Co. C, 7th Regiment, serving all through the war, resigning as Capt. of Co. F, October 10, 1865. He afterwards removed to Florida, where he became Assistant Secretary of the Senate of that State. He was assassinated on the 3d of April, 1871, the assassination being for political motives. His body was interred in Benson, on Wednesday, April 19, 1871, in the presence of the largest funeral procession ever gathered in the town.

The record of the first two town meetings, although stating that the meetings "were held in Benson," does not state in either case at what place in the town the meeting was held; and no notification or warning for any town meeting held in the town, previous to November, 1798, is recorded in the town records. At a town meeting held September 18, 1786, it was voted "to raise six pounds" and "to raise it by the pole," [poll] and "that there be six days' work per man done on the roads, with what has been done this year;" and also "voted to petition to the General Assembly a tax on all lands of one penny per acre." At the October session of the General Assembly, in 1786, an Act was passed empowering the selectmen to levy a tax of one penny on each acre of land in the town, for the purpose of making and repairing public

roads and bridges in the town. At the same session were passed resolutions providing for taking the sense of the freemen of the State on a proposed project for "emitting a small bank of paper money on loan or otherwise." In reference to these resolutions it was voted at a town meeting held in Benson November 23, 1786, "to say nothing about paper money."

At a town meeting held June 13, 1786, Capt. Asahel Smith was chosen the delegate from the town to the State Constitutional Convention, held at Manchester on the last Thursday of June, 1786, called by the Council of Censors to consider certain proposed amendments to the Constitution.

The town was first represented in the General Assembly in 1788—Asahel Smith representative; and it has been represented in that body at every session since that year, up to the present time; though in 1812 the election of the sitting member was successfully contested, and he was unseated.

Among the early merchants we find the following who were doing business in the year 1795:—

Jonas Abbott advertises, June 12, that he "has again refurnished his cheap store with a fresh stock of European and India goods."

• Timothy Watson was doing a boot and shoe business.

Stephen Olmsted and Tilly Gilbert were engaged in trade as general merchants, the partnership being dissolved on April 7th of this year, and the business continued by Olmsted.

At the annual town meeting held March 19, 1787, at the house of Stephen Olmsted, it was "voted to fix the house lately occupied by Solomon Chittenden and now the property of Asa Farnham, so it shall be convenient to meet in on the Sabbath," and also "voted to hire Mr. Ralph [minister] the space of one month, to pay in wheat after harvest, at a market price;" and it was also "voted that the committee appointed to hire Mr. Ralph are to hire him one-half of the time for two months, if he will be hired for or under four dollars per Sabbath, to be paid in grain after harvest."

At a town meeting held December 29, 1788, it was "voted to hire a Minister one-half the time next summer, with Fairhaven." Mr. Levi Hackley was employed as a preacher in 1789-'90. At a town meeting held on the 22d of March, 1790, it was "voted to have Mr. Levi Hackley settle with us for our Minister," and "that the town will raise thirty-five pounds in necessary articles for building, to be paid to Mr. Levi Hackley for a settlement, exclusive of the right of land which naturally belongs to him as soon as he becomes our Minister," and "to give Mr. Hackley seventy pounds salary for a year, to begin with forty pounds the first year, and to rise with the list of the town, until it amounts to seventy pounds, and there stand;" but the vote to settle Mr. Hackley was reconsidered at an adjourned town meeting, March 30, 1780. The Rev. Dan. Kent became the first settled minister in Benson, he having a "call to settle with us in the work of the ministry" on the 4th of June, 1792. This pastoral relation continued until the 11th of July, 1828, when he was dismissed.

In the winter of 1795-6, the canker rash, or ulcerous sore throat, (scarlet fever,) was very prevalent and malignant in the township and vicinity. During the winter of 1812-13, there were cases of the spotted fever in town; and, in the latter part of February, 1813, these were followed by the *typhoid pneumonia*, or lung fever, which became a prevailing and frightful epidemic. Its principal ravages were in the months of March and April, and there were no new cases after the middle of May following. There were about sixty deaths from this disease in less than three months. Aside from these, the town has never been visited by epidemic diseases.

Benson Congregational Church, located at Benson village, was organized in March, 1790, by Mathias Cazier, of Castleton, and his delegate, Mr. Sturtevant, with Joseph Clark as Moderator of the Church and Allen Goodrich, Clerk. Deacon Jonathan Woodward, grandfather of ex-Vice-President Wheeler, was the first deacon, and Rev. Dan Kent, son of Dea. Cephas Kent of Dorset, the first pastor and also the first settled minister in Benson. He was born in Suffield, Conn., April 10, 1758, commenced his pastorate in Benson in 1792, and continued as pastor of this Church thirty-six years. He died in Benson, July 22, 1835.

During Mr. Kent's ministry the Church grew rapidly. He was a man of fervent piety and great zeal. At several periods during his pastorate there was unusual interest and the Church received large additions to its numbers.

The first church edifice, a one story frame building, 24 by 40 feet, was erected in 1790, built by Major Ozia Johnson, and stood upon the site now occupied by Willard Strong's residence, but was afterwards removed to the ground now occupied by the Methodist church. The second house of worship was raised in 1797, and completed in 1803. This building was followed by the present church edifice, in 1841, which is a fine, comfortable building, capable of seating 450 persons, and cost about \$6,500, while the whole church property is valued at \$12,000. What the membership of the society was at its organization is not known, but was probably small. It now has a membership of 150, with Rev. Geo. G. Lyon, pastor.

The First Baptist Church of Benson was organized by Elder Abel Wood, Samuel Tower and John Carter, in March, 1797. At its organization it had 14 members, with Rev. William Patterson as pastor. In 1826 the first building was erected, built of stone; this was followed by a second in 1841, but has since that time been used for other purposes, the society having disbanded, part uniting with Sudbury and others with Westhaven.

The Methodist Episcopal Church, located at Benson village, was organized about the year 1839, by Rev. P. P. Harrower, who was the first pastor. The present church edifice, a comfortable building capable of seating about 250 persons was built in 1841, and remodeled again in 1876. The original cost of the building was about \$2,000, while the present value of the property is about \$7,500. L. A. Dibble is pastor of the society, which has a membership of 125.

BRANDON lies in the northern part, forming one of the border towns between this county and Addison, in lat. $43^{\circ} 48'$ and long. $3^{\circ} 50'$ east from Washington, and is bounded north by Leicester in Addison County, east by Goshen and a part of Chittenden, south by Pittsford, and west by Sudbury. It was chartered under the name of Neshobe, October 20, 1761, by Benning Wentworth, and contains 22,756 acres. It retained the name of Neshobe for twenty-three years, when on the 20th of October, 1784, the Act of Legislature confirming the organization of the town, gave it its present name of Brandon. This name is supposed to be a corruption of "Burnt-town," which was derived from the fact of the town having at one time (1777,) been visited by Indians, who massacred some of the inhabitants and burned their dwellings.

The surface, except in the eastern part, is not mountainous; but here the Green Mountains extend along the whole eastern border and contain some quite high elevations. The rocks of the western and central portion of the township are of the *colian limestone* formation and contain some good marble quarries, although they are at present not worked to any great extent. The eastern part is composed mostly of *quartz*, except a small belt of *pliocene tertiary* deposit. This belt contains many valuable minerals, consisting of iron, manganese, kaolin, paint pigments, and some silver. Iron ore was first discovered in Brandon in 1810, and soon after a forge was built and bar-iron of a superior quality was manufactured for several years. In 1820 a furnace was built by John Conant, Esq., for reducing the ore, an undertaking which at that time was deemed one of great hazard; but he persevered with characteristic energy and judgment, and with complete success, and it is to this furnace, long well known as "Conant's Furnace," that Brandon is indebted for an impetus then given to its business interests and for its continuous growth and prosperity. Iron is not manufactured to as great an extent as formerly. Paint and kaolin are still manufactured to a considerable extent. Not enough silver to amount to anything has ever been found; but there are traditions of a very rich mine hid somewhere in the mountains, that was once worked with great success by the Spaniards. A singular freak in the geological formation of the town is the "frozen well," wherein ice may be found during the entire season. It is located a little southwest of Brandon village, on road $37\frac{1}{2}$, and was dug in November, 1858. After sinking about twenty feet through the soil, the workmen came to frozen earth, consisting of coarse gravel, rounded pebbles and lumps of clear ice, from the size of an egg to that of a 12 lb. cannon ball; this frozen stratum is about 15 feet thick. The well is $34\frac{1}{2}$ feet deep and has about $2\frac{1}{2}$ feet of water in it; its diameter is about three feet, and it is properly stoned up with rounded boulders of limestone. This well has always been a matter of considerable curiosity to scientists.

The country is watered by numerous streams, some of which afford excellent mill-sites, the principal one being Otter Creek, which enters the southern part of the township, flows a north-westerly course into Hubbardton, and

through the extreme north-western corner of the town into Addison County. Mill River rises in the north-east part of the town, flows a south-westerly course and is discharged into Otter Creek near the southern boundary of the township. The numerous other streams serve to irrigate the soil and afford some mill-privileges, but are of no considerable size. In the northern part are two small ponds, called respectively Burnett's and Spring Pond.

The Central Vermont Railroad enters the township about the centre of its southern boundary, extends through the town in a north-westerly direction, entering Addison County on the north.

Brandon contains much good farming land and has many excellent farms. The soil is various, but generally a light loam, easily tilled and very productive. The alluvial flats, or intervalle, along Otter Creek, are extensive and beautiful and are not surpassed in fertility by any in the county. The township produces every variety of timber common to the country; pine, oak, cherry, sugar and red maple, ash and cedar, are found in abundance, making lumber manufacture quite an industry.

In 1880 Brandon had a population of 3,280, was divided into thirteen school districts and had twenty common schools, employing three male and eighteen female teachers, at an aggregate salary of \$5,014.00. There were 693 pupils attending common schools, and the entire cost of the schools for the year ending October 30th, was \$5,638.92. The schools were under the superintendence of Mr. J. S. Cilley.

BRANDON, a post village and station on the Central Vermont R. R., is very pleasantly located near the central part of the township. It enjoys a good water-privilege and other facilities for making it a smart inland town; but owing to the loss of manufactories and lack of industries, the material interests of the town have been seriously affected during the past few years. Its prospects are not near so flourishing as they were several years since. It contains at present five churches, two banks, two hotels, thirteen stores, one grist and flour mill, three meat markets, two marble-shops, four harness-shops, two liverys, one shoe-counter and stay manufactory, one foundry, five blacksmith shops, one graded school, one cooper-shop, three cabinet-makers, ten dress-makers, three milliner shops, two carriage-shops, three paint-shops, one brass band, two hose companies, two printing offices, one dye-house, one brick-yard, one laundry, five lawyers, six physicians, etc., and about 300 dwellings.

FORESTDALE (p. o.) is a pleasant little village of about 500 inhabitants, located in the north-eastern part of the township, the principal business interest being Newton & Thompson's wood-turning works. There are two churches, three stores, three blacksmith shops, two livery stables, one wheelwright shop, etc.

The above two are the only villages in the township, the other portions being entirely rural districts.

Newton & Thompson's wood-turning works, located at Forestdale, were established in 1856, and now employ 100 men. In 1877 the works were twice

destroyed by fire, and during the same season damaged to the extent of several thousand dollars, by flood.

The Sprague Counter and Stay Company, located at Brandon village, was organized in July of 1879. The business has since been steadily increasing, and the firm expects soon to be employing about two hundred hands in the manufacture of shoe counters and corset stays.

The First National Bank of Brandon was organized in 1864, and commenced operations on the first day of May following, with a capital of \$50,000. It now has a \$100,000.00 surplus fund, after having paid, up to date, (April 15, '81,) \$245,000 in dividends. Nathan T. Sprague is president of the institution, and H. C. Copeland, cashier.

The Brandon National Bank has been in successful business operation many years, having a capital of \$200,000.00. Erastus D. Thayer is president; Cyrus Jennings, vice-president, and Frank E. Briggs, cashier.

The Brandon Statuary Marble Co., of Brandon village, was organized in 1865. The quarry had been worked previous to this by E. D. Selden and others; it is now owned by C. W. Bishop, and when in operation employs about 100 men, with Dudley C. Brown as superintendent.

The Brandon Mining Co.'s Works, located on road 27, corner 28, was established for the manufacture of mineral paint and kaolin, in 1855. The mineral was discovered by Fuller & Green, who commenced the manufacture of wrought iron here many years ago, and by washing the ore, the ocher, or paint pigment, was discovered. It is taken from the mine in its crude state, mixed with refuse matter, and after being broken up and thoroughly washed, it is with water carried down a sluice, the worthless material in the form of pebbles, iron ore, sand, etc., settles to the bottom, and the substance valuable for paint is held in solution, and carried by spouts and deposited in large vats. Here it is suffered to remain, and the paint settles to the bottom. The water is then drawn off and the process is repeated until a sufficient deposit has accumulated in the vats to undertake the drying process. This is accomplished by first allowing the sediment in the vats to become, by the action of the sun's rays, of the consistency of thick mud or clay, when it is cut or shoveled into pieces about the size of bricks, and laid upon shelves to dry in buildings prepared for the purpose. When perfectly dry it is run through a crushing mill, and packed in barrels for the market. This paint is very similar to the celebrated French ocher, and has met with a large demand from various sections of the country. By placing the lumps of yellow ocher in ovens and calcining them, *red ocher* is made, of a quality closely resembling Venetian red.

Kaolin, or *paper clay*, as it is sometimes called, in process of manufacture, is similar to that of ocher, except that it does not undergo the grinding process, but is fit for market as soon as it is dry. The kaolin manufactured here is principally used in the manufacture of paper, for "stuffing," giving a smooth surface and additional weight to paper; it is mixed with the pulp, and but a small per cent. is lost by the subsequent process of manufacture. This com-

pany employs about 30 men, and manufactures about 1,000 tons of paint and 500 tons of kaolin per annum. The works are owned by Messrs. James Havemyer, H. R. Conklin and Samuel J. French, of New York City.

The Brandon Kaolin and Paint Co.'s Works, located on road 27, about two miles east of Brandon village and one mile south of Forestdale, were established in 1865. They manufacture about 1,000 tons per annum and employ 20 men. The paint varies in color from very light yellow to dark yellow and dark red, and light and dark brown. David W. Prime is president of the company.

The Eagle Foundry was established in 1867, by Payne, Christie & Hendry. In 1875 Mr. John Christie bought out his partners and now carries on the business alone. He manufactures plows, cultivators, brackets, plant stands, match boxes, etc., giving employment to ten men.

Churchill Saw Mill, located on Mill River, was built in 1850, by M. H. Churchill, and is now owned by G. H. Churchill, who manufactures about 5,000 feet of lumber per day.

Durkee's saw and planing mill, located at Brandon village, employs three men and manufactures 500,000 feet of lumber and 200,000 shingles per year. It is operated by water power.

The first tree felled in the township of Brandon, (then Neshobe,) with a view to settlement, was in the month of October, 1772, by Amos Cutler. April 5, 1773, John Ambler and David June, his son-in-law, came into town from Stamford, Ct., and made their "pitch" jointly, south of and adjoining Mr. Cutler, and extending, as it was afterwards surveyed, to near the north line of Pittsfield. These were followed by Josiah Powers, Elisha Strong, Thomas Tuttle, Joseph Barker, John Mott, George and Aaron Robins, Benjamin Powers, Jonathan Ferris, Joshua Goss and Samuel Kelsey; all but the last two are supposed to have come previous to the Revolution.

The organization, by the choice of the necessary officers, took place October 7, 1784. The law then in force required that such proceedings should take place at the time of the annual town meeting, which was then, as now, held in March, but the Legislature, then about to meet at Rutland, soon after confirmed their proceedings by a special Act.

The massacre spoken of as giving rise to the name of Burnt Town, occurred in 1777, the township being then visited by a party of Indians, who killed two men, George and Aaron Robins, and made prisoners of most of the inhabitants, and set fire to their dwellings and to a saw mill which they had erected. Joseph Barker, his wife, and a child eighteen months old, were among the prisoners. The next night, with no other shelter than the trees of the forest and the canopy of heaven, and with no other company than the infant above named, she gave birth to another child. She was found the following day and removed with her children to Pittsford.

Mr. Barker was carried to Middlebury, where, feigning himself sick, he succeeded during the night in making his escape, and arrived safely at Pittsford.

The farm whereon the Robins brothers were killed is located on road 23, and is occupied by Nelson B. Wheeler, and owned by N. T. Sprague. They were buried where they fell, and after many years their remains were taken up, and amid imposing ceremonies, on one 4th of July, buried in the old cemetery at Brandon village.

Amos Cutler, the first white man ever known to have passed a winter in town, came from Hampton, Conn., settling on road 45, upon the farm now owned by Josiah Rosseter. Here he made an "opening" and built a log cabin, which he occupied "solitary and alone" during the next winter, having no other companion than a faithful dog. He was then 23 years old and single. In the fall following, he returned to Hampton and was married to Amy, daughter of Jacob Simonds, November 23, 1773. As a fruit of this marriage there was born unto them two sons and four daughters. He died March 18, 1818, on the old farm where he had resided 46 years.

David June came to Brandon from Stamford, Conn., in 1773, in company with his father-in-law, John Ambler. They made a joint "pitch" in the south part of the township, to which Mr. June added, by subsequent purchases, making in the whole 225 acres, which comprised his homestead at the time of his death. Mr. Ambler died in about three years after he arrived in town. Mr. June was born September 9, 1746, and married to Prudence Ambler in Stamford, she dying April 17, 1797, aged 45. His son, Stephen, was the first male child born in the town that lived, born September 11, 1774, and resided here until his death, which occurred February 10, 1861, he being 86 years of age. David's education, like most farmers of that day, was quite deficient, yet his sound judgment, good sense and unshaken integrity, rendered him exceedingly useful in the management of town business, and he was one of the first selectmen. He died on the 24th of June, 1819, in the 74th year of his age.

Jedediah Winslow came to Brandon in 1778, from Barre, Mass., settling on the north-east side of Otter Creek, near the road leading from the village to the Blackmer bridge. He was a man of great physical powers, being tall and of large limbs, was remarkably shrewd, good natured and a great manager in the perilous times of the Revolution. At the formation of the Congregational Church, in 1785, he was the first deacon, and for several years, until they had a pastor, he took charge of the worship. Mr. Winslow died April 5, 1794, aged 69.

Micah Brown came to Brandon from Ashford, Conn., settling at an early date in what is now the village of Brandon, on the place now owned by Hiram Blackmer. His daughter, Mary, married Chauncey Capron, and is now living in Brandon, at the age of 65. Mr. Brown was a major of militia, and, like other pioneers, endured many hardships.

David Merriam came from Walpole, N. H., in 1787, settling on road 3, upon the farm now owned by Wm. H. Williams. He was twice married, his first wife, Phoebe Foster, dying April 7, 1794, aged 30. His second wife, Betsey

Conant, a sister of John Conant, died in June, 1842, aged 67. Mr. Merriam was a hatter, but early in the history of the town gave up the trade entirely, and gave his whole attention to farming. He died March 26, 1826, aged 62. He was an active and useful member of the Baptist Church, of which he was for a long time, and until his death, a deacon. He was a selectman several years, and held various other town offices. Two of his sons, Isaac and Jonathan, became Baptist ministers.

Edward Cheney came to Brandon from Dublin, N. H., in 1782, settling upon the land east, and not far from the spot where the marble-mill now stands, on road 16½. Mr. Cheney came to the town on an ox-sled, his family making the eighth then in town. He successfully cultivated a large tract of land, making his own farming tools, wagons, household furniture, etc. He was an influential citizen, and was for many years deacon and clerk of the Baptist Church. Of his family of eight children, four settled in Brandon. There were at one time eight families of Cheney's in town; but there is now only the family of J. W. Cheney, who resides on the homestead of his father, Samuel Cheney. David died suddenly of the epidemic of that season, Jan. 24, 1813, aged 64 years. His widow died March 19, 1841, aged 88. Of the children of J. W. Cheney, Albert, the oldest, was a volunteer in the Union Army, and died at sea, February 17, 1865, while on his way to join the 7th Vt. Regiment at New Orleans. Edward Cheney was a soldier in the Revolutionary war, having volunteered to take his father-in-law's place, Ezekiel Hale, of Stowe, Mass., who was drafted. Elijah Cheney, son of Edward, was a soldier in the war of 1812, and was with others taken prisoner by the British, at Black Rock, near Buffalo, N. Y., and from there taken to Halifax, N. S., where he spent a winter of terrible suffering from cold and hunger. Samuel Cheney, also son of Edward, was a member of the militia, and started for the defence of Plattsburg. The Brandon Co. at that time numbered 70 men, under the captaincy of Micah Brown. It was called out by order of General Strong, the Governor having refused to respond to the call for aid. The company being detained at Charlotte about crossing the Lake, they did not reach Burlington until the battle had begun, and so were ordered to remain there, as they might be needed for the defence of that town.

Joshua Goss came to Brandon from Montague, Mass., in 1783, settling near the June place, where he resided about thirteen years, and then bought of Noah Strong, for £480, 180 acres, the well known Goss place, where he long kept a public house, and which is now the town farm. Mr. Goss died in December, 1826, aged 75 years.

Salathiel Patch came to Brandon from Mt. Holly, at an early date, settling upon the farm now owned by Henry W. Patch, located on road 19. He was a son of John Patch, one of the early settlers of Mt. Holly, having settled near the foot of Patch's Pond.

Jacob Farrington, from Kinderhook, N. Y., came to Brandon in 1786, set-

ting upon the farm now owned by his grandson, Franklin Farrington, located about one mile north of Brandon village, on road 36. Here he resided until his death, which occurred on March 13, 1808, aged 79 years. His son, Dan'l Farrington, was born in the state of New York, May 31, 1773, being about 13 years old when his father moved to Brandon. Here young Farrington was devoted to agricultural pursuits for several years, and during these years of severe, yet honorable toil, laid the foundation of his after success as a man. In 1808 he was elected as lieutenant of the militia, and entered upon a new life. Hitherto he had been chiefly engaged in home and private concerns, but he was now called upon to participate in state and national affairs. Difficulties had grown up between the United States and Great Britain, a rupture between the two governments was anticipated, and the commercial relations of the two countries were seriously disturbed. The smuggling business led to frequent encounters between the smugglers and custom house officers, in some of which blood was shed and lives lost. In the first serious affray of this kind, Mr. Farrington was an actor. On the 30th of May, 1808, he received orders to repair to the line between the States and Canada, for the purpose of sustaining the famous *embargo laws*. He complied with the request and was stationed at Windmill Point, one and a half miles from Rouse's Point. In August of this year a guard of eighteen men were placed in his command with orders to pursue and take a smuggling vessel called the Black Snake. After reconnoitering the islands in the lake, the vessel was discerned and taken in the Winooski, a short distance from Burlington. In the *melee* several men were killed, and Lieutenant Farrington was seriously wounded in both arms, near the shoulder. One ball struck his forehead, passing over his head, grazing him in its passage and leaving him for a time completely senseless. Several of the smugglers were secured and safely lodged in the jail at Burlington. After due process of law three of them were sentenced to the State's Prison for ten years, and one by the name of Dean was hung. In this encounter Lieut. Farrington showed great intrepidity and coolness, his character as a man of *mettle* and courage was fairly established. From this time to the close of the war of 1812, he was more or less engaged in active service as a soldier. On the first day of February, 1815, he received his commission as Captain, the said commission being dated from the 13th day of April, 1813. It is now in as good a state of preservation as though it were issued but yesterday. It is printed on parchment, and contains splendid autographs of the Secretary of War, James Monroe, and of the President, James Madison. After the war of 1812, Mr. Farrington returned to Brandon and was engaged in agricultural pursuits, in which he was quite successful. He was much respected and held various offices in the gift of the town, until his death in 1865.

Joshua Field, son of Gaines and Sarah (Holton) Field, was born in Northfield, Mass., in 1746. In the year 1786 he removed to Brandon, settling upon the farm now owned by Burgess P. Field, on road 1. He was a Revolu-

tionary soldier, serving in the New Hampshire Militia, and was at the Battle of Bennington. He died on the old homestead in Brandon, on the 26th of March, 1837, aged 91. Of his children, four now reside in Brandon, as follows: Stearns J. Field, Burgess P. Field, Caroline J. Wing, (widow of S. Davis,) and Mahala M. Baker, (wife of John L.) who now resides on Carver street. His son, Paul, was killed by an ox, October 21, 1834. Stearns J., son of Paul, in 1862, crossed the plains to Idaho, where he was engaged in carrying the mail from Bannock City to Salt Lake City, a distance of 500 miles. To perform this journey he used one mule and a horse. The object of thus oddly matching the animals was for the reason that when separated they would not whinney for each other, and thus, mayhap, expose him to the Indians. He was often pursued by Indians, and twice severely wounded by them. He returned to Brandon November 12, 1866, where he still resides. John Townsend came to Brandon in the year 1800, and located upon the farm now owned by his son John, Jr. Mr. Townsend married Eunice Howe, the union being blessed with seven children—three sons and four daughters. John Jr. was born on the old homestead, February 20, 1807, and has resided there most of the time since. He married Abby Johnson, by whom he had a family of five children, three of whom, daughters, are still living.

Samuel Burnell came to Brandon from Woodstock, Conn., in 1788, and settled on road 6, corner 7, upon the place now owned by his granddaughter, Sophia Ford. Mr. Burnell started for Brandon in March, 1787, arriving in Tinmouth on the 16th of March, where he remained one year, when he came to Brandon and built a log house a little west of the town farm. He was a resident of the township for more than half a century, was a Revolutionary soldier, member of the State Legislature and justice of the peace for many years, and respected by all. He died July 5, 1838, aged 80 years. His son Asa resided with the old people until their death, when the property reverted to him, and is now in the possession of his daughter Sophia.

Jabez Lyon came to Brandon from Woodstock, Conn., at an early date, and settled in the north part of the township, on road 6. Mrs. Lucy Spaulding, who now resides on Park street, at Brandon village, is a daughter of Jabez, and 84 years of age. She said her father resided in Brandon several years before her birth. Jabez was an upright man and much respected. He died March 16, 1843, aged 87.

Zephaniah Hack came to Brandon, from Taunton, Mass., in 1800. He settled upon the farm now owned by Sardis Hack, on road 42. Here he resided until his death, which occurred July 22, 1847, at the age of 83 years.

Silas Keeler came to Brandon from Chittenden in 1796. He leased the farm now in possession of Silas J. Keeler, on road 32, for a term,—“as long as wood grows and water runs.” Here he resided until his death, which occurred August 16, 1845, in the 73rd year of his age.

Samuel Capron came from Mass. to Brandon, about the year 1805, and settled upon the farm now owned by his son, Chauncey, who is at present in

his 74th year, having spent nearly his whole lifetime on this farm. Samuel lived to see his seventy-fifth year, when he died upon the farm where he had settled. Chauncey has in his possession a gun which was used by his great grandfather, Jabez Lyon, Sr., in the Revolution. He has also several other relics, among which are button and spoon moulds, and a wooden canteen, (barrel shaped), which were owned by his great grandfather, Benj. Capron, who was one of the first settlers of Rutland.

John Knowlton came to Brandon from Whenem, Essex Co., N. Y., in 1815, and settled here permanently in 1823. He was a carpenter, residing in Brandon village. His sons, Julius A. and Gardner J., still reside in the town.

N. T. Sprague was born at Pomfret, (now Hanson) Mass., Jan. 23, 1786. At the age of thirteen he moved with his parents to Cavendish, Vt., where he resided a few years and then lived several years at Plymouth. At the age of 22 he commenced business for himself in Mt. Holly. He was for twenty-five years a merchant in that place, kept a hotel twelve years, and was at the same time extensively engaged in agricultural pursuits, owning at one time five hundred acres of land in a body. He filled, at various times, acceptably and honorably, all the offices of that town in the gift of the people. He removed to Brandon in 1832. Having already amassed a fortune by his superior business ability, and by the practice of those old-fashioned virtues, industry, frugality and economy, he at once took a high rank among the wealthiest citizens, and was ever after prominent in the banking and other financial affairs of the town. He was director of the old Brandon Bank, and president of the First National Bank, till he was succeeded by his son, Hon. N. T. Sprague, Jr. He represented the town of Brandon in the Legislature for five years, making in all nineteen years of legislative experience. He was for several years one of the assistant judges of Rutland County. He voted eighteen times for President of the United States. He died at the residence of his daughter, Mrs. R. V. Marsh, in 1876, in the 91st year of his age.

Rodney V. Marsh, the second son of Daniel and Mary Marsh, of Clarendon, was born July 11, 1807. After receiving his academical education, he came to Rutland and read law with Rodney C. Royce. He was admitted to the Rutland County Bar in 1832, and came immediately to Brandon, where he opened an office for the practice of his profession, and where he resided over forty years. In 1834 he married Eliza E., daughter of Hon. N. T. Sprague, who still resides in Brandon. Mr. Marsh early identified himself with the temperance cause, and sustained by his own strict course what he recommended to others. He also early identified himself with the anti-slavery cause; and was found in the *vanguard* of the anti-slavery ranks some forty years ago. For three years in succession he was elected by the citizens of Brandon as representative to the General Assembly, where he was prominent, and at that time attracted much public attention. He continued to be a prominent member of society up to the time of his death, which occurred at his residence in Brandon, on the evening of Friday, March 8, 1872, aged nearly 65 years.

John Conant, a native of Ashburnham, Mass., was born February 2, 1773. He came to Brandon in 1796, and purchased of Simeon King and Joseph Hawley, "one-half the mills and water power in the village," for the consideration of £160; deed bearing date December 23, 1796. He had served an apprenticeship to the trade of carpenter and joiner, and the knowledge thus acquired, added to superior mechanical talents, was of great service to him in the important business which he established, and in superintending the valuable buildings and works of his own, erected in after years. By subsequent purchases he became the proprietor of the entire water-power in the village. In 1816 he built the stone grist mill, still standing at the head of the lower falls; and in 1839, he erected the brick mill below it, which at that time was one of the best structures of the kind in the State. In 1820 he erected the furnace in the village, the first blast of which was made in October of that year. To this establishment, long and familiarly known as "Conant's Furnace," is the village of Brandon chiefly indebted for the impetus then given, and for its continuous growth and prosperity. No man's name, perhaps, has been more intimately associated with the town of Brandon than that of John Conant; not however on account of the public positions he has held, but from the nature, extent, and successful prosecution of his business operations for a long series of years, which gave employment to a large number of persons. He died June 30, 1856, in his 84th year. His sons, C. W. and John A., continued for many years in active business after their father's retirement. John A., now over 80 years of age, is living here in quiet leisure, honored and respected for his many virtues.

The Town Farm of Brandon is located on road 7, and contains about 150 acres. At present there are nine paupers who are supported here at the town's expense, of which three are insane. Charles H. Colson is the superintendent.

Stephen A. Douglass was born in Brandon village, in the house now owned by Mary F. C. Hyatt, on Grove street. Stephen's father died when Stephen was an infant, dying suddenly of heart disease while holding Stephen in his arms. He attended school at the old school-house on Park street, until he was about 15 years of age, when he went away to school and never resided in town afterwards. Among the last of his school days in Brandon, he boarded at the house of John Knowlton. His sister Sarah afterward attended school in town and boarded at Knowlton's house. She subsequently married a man by the name of Julius Granger and removed with him to Western New York.

The pleasantly located building at Brandon village, now occupied by the Brandon Graded School, was erected about fifty years ago, under the auspices of the Baptist denomination of this State, who established the school that the children of its members might receive a higher education in a school controlled by the Church; but more especially it was to be a nursery for young men preparing for the ministry. The school was the object of much hope and solicitude on the part of the Baptists of the State, and the project was fondly entertained of ultimately making it a theological school.

The State was thoroughly canvassed in its behalf, and its friends contributed liberally. The citizens of Brandon village, without distinction of sect, subscribed a large sum. The venerable Dea. John Conant and his sons, C. W. and J. A., then in active business in Brandon, contributed the largest sum. The school was incorporated as the "Vermont Literary and Scientific Institute." This cumbrous title soon fell into disuse, and it was known by the name of "The Brandon Seminary." In its early years the school was well patronized by the denomination which established it, counting among its students, representatives from nearly all the Baptist churches in the State, and also being well patronized by the town and vicinity. But like some other sectarian schools of that Church, in a few years it faded, and as a denominational school it ceased to be an object of much interest to that Church.

During the remainder of its existence it was sustained as a local academic school, after having a principal of some other faith. Finally, about the year 1865, the project of converting it into a graded school began to be agitated. It was found by the terms of the charter, the property could not be sold. So after much consultation of authorities and several meetings of the trustees, it was resolved by them to *lease* the building and grounds to the village for a term of 999 years. The building was literally reconstructed, it being arranged in six large and well furnished school-rooms. In addition to these there were recitation and reception rooms, and laboratory, all being heated by steam, and with all modern improvements, at a cost of about \$22,000. The school was opened with a fine corps of teachers on the 1st of September, 1868, since which time it has been in a flourishing condition.

The Brandon Library Association was formed November 27, 1862, and about 130 volumes purchased for a library. After a struggle for life, the Association ceased to be and did not meet for a period of four years. On January 25, 1869, the library, by vote of the Association, was turned over to the Farmers and Mechanics Club, who have from time to time added to it, until now it contains about eight hundred volumes of choice standard works.

The Farmers and Mechanics Club was organized in the winter of 1862-3, and met at the houses of the different members, on the itinerant plan; the evening being spent in comparing notes and conversing on the various matters pertaining to agriculture and mechanics. On the 7th day of Nov., 1872, the General Assembly passed an act of incorporation, giving the Club the privileges usually accorded to organizations of this kind. A Fair is held every fall, when a large display of agricultural products and implements may be seen. The roll of members has numbered three hundred; but by deaths, removals, etc., the number has been reduced, but the interest is still maintained.

There are eight different places where the inhabitants of Brandon have buried their dead, though several of them have long since been closed.

The first interments were made on the "June Farm," so called, in the south part of the township. Here we find many quaint inscriptions on the tombstones, among which is the following:—"In memory of John Ambler, who

died May 5, 1776, in the 42d year of his age. Also of Sarah, the wife of John Ambler, who died July 14, 1785, in the 55th year of her age.

“pray Children call as you pass by,
 And learn by us that you Must die ;
 We once in life Was blithe and gay,
 but Now Are Mouldering into Clay.”

In Sugar Hollow, in the south-east part of the township, there is another old burial place, long since closed. Another was located on the farm of Abraham Gilber, one of the early settlers, and now in the possession of A. S. Cook, Esq., is still open for interments.

The burial ground in Brandon village was opened about the year 1793, and has become so full that it is now seldom used for interments.

In Forestdale there is another burial place often frequented.

In 1856 the Pine Hill Cemetery was opened with appropriate religious ceremonies, in connection with the burial of Isaac F. Merriam, M. D., the first tenant of the cemetery proper. The ample and attractive grounds of this cemetery were the gift of John A. Conant, Esq. Recently, a Receiving Tomb was constructed at the expense of Mrs. E. E. Marsh, who presented it to the town.

In 1877 the ladies of Brandon village formed themselves into a society known as the “Ladies Cemetery Association,” for the purpose of raising funds to improve the cemetery grounds. About \$1,300.00 have been raised since that time, of which \$900 have already been expended in and about the cemetery, in building a wall, fountain, etc. The young ladies of the Association procured three hundred dollars, which was used in the purchase of gates for the grounds.

In addition to those already mentioned, the Roman Catholics have two localities, more exclusively their own, pleasantly situated and well cared for.

St. Thomas Protestant Episcopal Church, located at Brandon village, was organized June 15, 1839, by Royal Blake, Benj. F. Green, Charles Backus, Edward Sherman, Francis Webb, Charles Webb and James Briggs, seven members in all, Rev. Josiah Perry being the first pastor. The parish had no church edifice at this time, but soon afterward bought the upper room in the old Town Hall, (now Engle's Block,) and fitted it up for a chapel, with chancel, altar, lecterns and organ. The congregation used this chapel until the present church edifice was erected (1863). It is built of stone, Gothic style, and will seat comfortably 250 persons, the original cost being about \$3,500, and is now, together with the grounds, valued at \$8,000. The parish at present numbers about 100 communicants, with Rev. Henry Bedinger as rector.

The Methodist Episcopal Church, located at Brandon village, was organized in 1801, by Daniel Pomeroy, with Elder Hulbert as pastor, and but few members. The membership has since increased to 135, with George W.

Brown for their present pastor. The present church edifice was erected in 1874, and is a commodious building, capable of seating 350 persons, and cost \$13,000. The whole Church property is now valued at about \$20,000.

The Congregational Church, located at Brandon village, was organized September 23, 1785, by Rev. Mr. Sell, of Dorset, and consisted of Jedediah Winslow and nine others. Mr. Winslow was the first deacon, and took charge of the services for several years, until their first pastor, Rev. Enos Bliss was settled. The first meeting-house was built of logs and stood near the center of the town. About 1797 or '98, the second house was erected upon the site now occupied by the present church. When nearly completed, it took fire and burned down; upon the old foundations they erected another, which yielded satisfactory accommodations until 1831. In April of that year the old church was demolished, preparatory to laying the foundation of the present brick structure. Its dimensions are 75 by 52 feet, and cost about \$5,000. In 1858 it was thoroughly repaired at a cost of \$3,000, and is now a neat commodious structure, capable of seating 450 persons. Rev. Walter Rice is the present pastor.

St. Mary's Catholic Church, located at Brandon village, was organized by Rev. J. Queillon, in 1852, it then consisting of 60 families. The church building was erected in 1853, and much enlarged and embellished in 1858, so that it is now capable of seating 550 persons. The society at present consists of about 75 families, with J. C. McLaughlin as pastor.

Grace Episcopal Church, located at Forestdale, was organized by Royal Blake and others in 1842, with a membership of 12, and Rev. Mr. Perry as rector. The church building was erected in 1851, at a cost of \$5,000, and is capable of seating 250 persons. The property has greatly depreciated in value, the whole at present being valued at only \$3,000. The society now consists of about 25 members, with no regular pastor.

The Baptist Church, located at Brandon village, was organized, 1785, consisting of twelve members. In 1789 Mr. Isaac Webb was called to ordination and settlement, the first pastor of the church and the first minister settled in the town. His pastorate was followed by that of twelve others successively, the last of which has just terminated, the society being now without a pastor. In its infancy the society held their meetings in dwelling houses, with only occasional preaching. In 1790 a log house was constructed and occupied as a place of worship until 1800, when a commodious frame house was erected and occupied until 1832, when their present substantial brick edifice was completed and opened for use. The original cost of the structure, including the expense of its late reconstruction and improvement, may be estimated at \$14,000, and the present value of church property, including buildings, \$15,000. The seating capacity of the building will accommodate about four hundred and fifty persons. The present membership of the society is one hundred and sixty-five

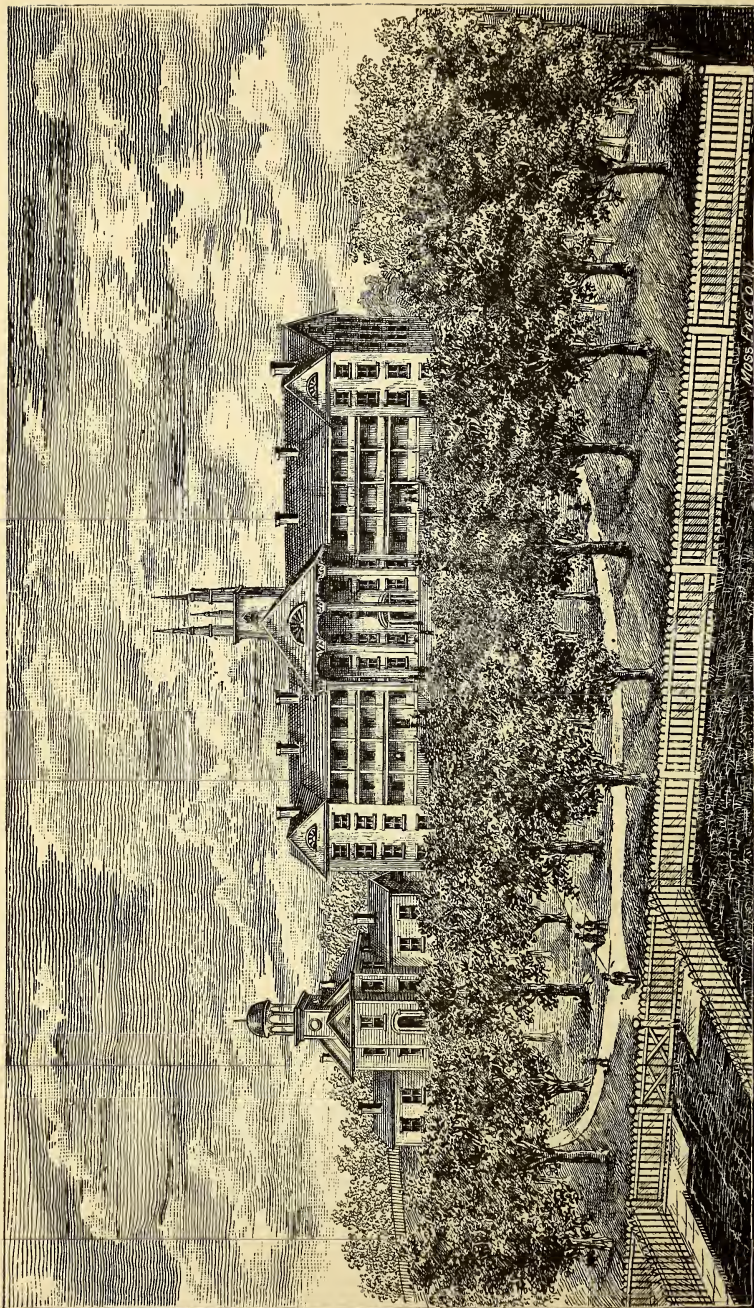

STATE NORMAL SCHOOL, RUTLAND COUNTY GRAMMAR SCHOOL. CASTLETON, VERMONT.
ABEL E. LEAVENWORTH, A. M., Principal and Proprietor.

CASTLETON is located in the western part of the county, in lat. $43^{\circ} 34'$ and long. $3^{\circ} 56'$ east from Washington, and bounded north by Hubbardton, east by Ira, south by Poultney, and west by Fairhaven, and a part of Benson; the charter was granted to Samuel Brown, of Stockbridge, Mass., by Gov. Wentworth, of New Hampshire, September 22, 1761, and although granted to him there is no evidence that he ever acted with the proprietors, or that he ever retained any interest in the township. The original proprietors were principally from Salisbury, Conn., of whom one was named —— Castle, a heavy proprietor, and from whom the township probably takes its name. In 1767, Cols. Amos Bird and Noah Lee surveyed the town and allotted the usual seventy shares, with five reserved for public purposes according to custom, and eleven years after this, March, 1777, it was organized, with Jesse Belknap as first town clerk.

The surface is diversified by hill, mountain, plain, lake, river and rill, has a salubrious climate, pure water, beautiful scenery, and in fact, every attribute for making it what it is, one of the most desirable and important towns of the county. The eastern portion is broken and mountainous, but still retains many fertile valleys, while the verdure of the mountain sides gives sustenance to large herds of cattle and sheep. Most of the western, and part of the southern section is a plain of the most fertile soil, though in some places intersected by slate-rock and ridges of slate-gravel. The rocks are chiefly argillaceous, occasionally traversed by veins of quartz, and again alternating with, or enclosing large masses of the latter rock; small quantities of secondary lime-stone are found in a few localities. Specimens of oxyd of manganese are found in the south-east part of the town. The rocks are disposed in elevated ridges in the eastern and northern sections, and in some places abrupt and precipitous, but for most part covered with fertile arable soil. The whole is watered by a number of streams, the most considerable of which is Castleton River, which flows across the southern part, receiving the waters of Lake Bomoseen, into Fairhaven, where it joins Poultney River. Near the central part of Castleton it is joined by a mill-stream of some considerable size, called North Britain Branch. The outlet of the lake has sufficient fall to afford a very good mill-privilege. "Bomoseen" is supposed to be an Indian name, meaning "pleasant water"; apt and poetical it is too, as indeed most Indian names are, for the lake and its surroundings are indeed beautiful. It lies in the western part, extending across nearly the whole length of the town, and a short distance into Hubbardton; it is eight miles long, and two and a half wide at its greatest breadth, lying in a basin of rocks, and in some parts of great depth. An island containing an area of about ten acres is situated near the centre, covered with small trees and shrubs, affording a charming summer resort for parties of pleasure, and adding much to the beauty of the scenery.

Under the auspices of the Rutland County Historical Society and the citizens of Rutland County, a celebration was held on Mason's Point, July 4,

1881, for the purpose of conferring a name upon this Island, about fifteen thousand people being present. Hon. J. B. Bromley, of Castleton, was chosen president, and Hon. Henry Clark, of Rutland, chairman of the historical exercises. The following was the order of proceedings:—

“1st, Music by the cornet bands of Castleton and West Rutland; 2d, Prayer by Rev. E. T. Hooker, of Castleton; 3d, Opening Address by Hon. Henry Clark, of Rutland; 4th, Address of Welcome by L. W. Reddington, of Rutland; 5th, Reply by Dr. James Sanford, of Castleton; 6th, History of the Island, by Dr. John M. Currier, of Castleton; 7th, Reminiscences of Lake Bomoseen, by Dr. A. T. Woodward, of Brandon; 8th, Historical Address by A. N. Adams, of Fairhaven; 9th, Poem in the Welsh language, by Roland Walters, of Castleton; 10th, Poem by James Hope, of Watkins Glen, N. Y.; 11th, Early Military History of the region around Lake Bomoseen, by Henry Hall, of Rutland; 12th, Proposal of the name NESHOBÉ, for the Island, George M. Fuller, of Fairhaven; 13th, Address upon the appropriateness of the name, by Capt. Abel E. Leavenworth; 14th, Adoption of the name, by cheers from the crowd, music by the bands, firing of salutes, waving of flags, and breaking a bottle of milk upon the rocks of the Island.”

On the east side of the lake is a very pleasantly situated hotel, called the Pic-Nic House, connected by steamboat with the R. R. Depot at Hydeville, which is much resorted to by pic-nic parties and pleasure seekers; it was built in 1876, and is still owned by Marquis Bixby.

In 1880 Castleton had a population of 2,605; it was divided into twelve school districts, with fourteen common schools, employing four male and nineteen female teachers, at an aggregate salary of \$2,335.30. There were 533 pupils attending the schools, and the entire cost of the schools for the year ending October 30th, was \$2,667.79, with Mr. J. E. Metcalf, superintendent.

The Delaware and Hudson Canal Co's R. R. crosses the southern part of the town from east to west, and at Castleton village is intersected by the Rutland and Washington R. R. from the south.

CASTLETON, a post village and station on the D. & H. C. Co's R. R., is very pleasantly situated on the southern bank of Castleton River, on a level plain, elevated about thirty feet above the stream. Main street, extending east and west, crossed at right angles by South street, form the two principal streets. The dwellings, about 150 in number, are remarkable for a uniform neatness and convenience. In the village are four houses of worship, a town-hall, a dozen or more stores, and the Rutland County Grammar School building, beautifully situated at the head of Seminary street. (See Cut, opposite page 97.)

As early as the year 1786, the citizens of Castleton initiated plans for the establishment of a grammar school. The money was raised, a building was erected a little to the east of the present site of the Methodist church, the land having been donated for the purpose by Samuel Moulton, and a school was begun.

October 15, 1787, the General Assembly passed the following Act:—

“Be it enacted by the General Assembly of the State of Vermont; That the place for keeping a County Grammar School, in and for Rutland County, shall be at the house commonly known by the name of the New School House, near Doctor William Wolcott’s, in said Castleton: *Provided*, That the County of Rutland shall not be at any cost or charge in completing or repairing the same.”

The school was continued in this building until 1800, when it was consumed by fire, and it is authentically stated to have been the third school, in order of time, of this grade, established within the limits of the State.

Another and a larger building was soon erected, and on October 29, 1805, an Act was passed by the General Assembly, entitled “An Act confirming a Grammar School in the county of Rutland,” and the Rev. Elihu Smith, the Hon. James Witherell, and the Messrs. Chauncy Langdon, Aruna W. Hyde, Theophilus Flagg, Samuel Shaw, James Gilmore, Amos Thompson, John Mason, Enos Merrill, and Isaac Clark, were constituted a board of trustees under the title, “*The Corporation of Rutland County Grammar School.*” March 11, 1807, Rollin C. Mallory was elected twelfth trustee, thus filling the Board.

Sec. 3 of the Act reads as follows:—

“And it is hereby further enacted, that the house in Castleton, lately erected on the spot where stood the school-house for said County which was lately consumed by fire, be, and is hereby established as a County Grammar School-house for said County, so long as the inhabitants of said Castleton shall keep the same, or any other house at the same place, in good repair for the purpose aforesaid, to the acceptance of the County Court for said County.”

Save a limited amount of the subscriptions for the purchase of the brick building now used by the school, and the rents accruing from Grammar School lands, the entire expense incurred for buildings provided for the use of this school has been met from the first by the generous citizens of Castleton.

Rev. Oliver Hulbert was preceptor of the school until 1807, when he resigned and settled as a minister in Ohio. Tradition reports that the school was well sustained. R. C. Moulton succeeded him and was followed by William Dickinson, Eleazer Barrows, who “was eminently popular and successful,” Rev. John L. Cazier and Henry Belknap.

In 1815 the building was moved further back from the street and repaired at much expense. In 1819, Rev. John Clancy, a graduate of Middlebury College, taught for one year. In 1820, Mr. Henry Howe became preceptor. He remained in charge six years, during which period the school increased in numbers and greatly prospered. In 1826, he became principal of an academy at Canandaigua, N. Y., where he achieved a wide reputation. Rev. Edwin Hall, D. D., afterwards president of Auburn Theological Seminary, N. Y., succeeded Mr. Howe.

In May, 1828, Mr. Solomon Foote, late U. S. Senator from Vermont, was chosen preceptor. He entered upon the work with high aspirations. The

grammar school building becoming too strait for these, he conceived a plan for a high school for boys. October 29, 1828, the style of the school was changed by Act of the General Assembly to that of "The Vermont Classical High School." Through the zealous efforts of Mr. Foote and his associate, Mr. Fordice Warner, a spacious edifice was begun, one hundred and sixty feet long and forty feet deep, with a massive stone basement, surmounted by three stories of brick. Their means failing, Mr. A. W. Hyde generously completed the building at a cost of upwards of thirty thousand dollars. November 1st, 1830, an Act was passed restoring the original corporate name.

Mr. Foote did not long continue his school for boys, failing of sufficient patronage, and the spacious building fell into the hands of Mr. Aruna W. Hyde, who had furnished most of the means for its erection. To turn it to a successful and paying purpose tested the business capacity of its owner to the utmost. It was tried as a tavern, was used by the Medical College, and was offered for sale to several religious denominations, for school purposes. In the meantime the Grammar School was in a transition state, with frequent change of principals, among whom were Rev. Truman M. Post, D. D., now of St. Louis, Mo., Hon. John Meacham, late member of Congress for Vermont, while the brick building remained unoccupied. Finally, in 1833, the Trustees of the Grammar School rented it for four years at an annual rental of four hundred dollars.

Rev. Charles Walker, D. D., and Rev. Lucius F. Clark, were chosen associate principals. From this date the school became a boarding as well as a day school. Within one year the number of pupils increased to two hundred. At the end of the year Mr. Walker returned to the ministry, while Mr. Clark remained in charge until 1837, when he became Professor of Chemistry and Natural History in the University of Tennessee, at Knoxville. Rev. Mr. Maeck, for a time his associate, succeeded him as principal.

March, 1838, the large brick building was purchased of Mr. A. W. Hyde for sixteen thousand dollars. From that date it remained in possession of the corporation until its purchase by Capt. Abel E. Leavenworth, May, 1881.

September 3, 1838, Rev. Edward J. Hallock was elected principal, and continued at the head of the school until the spring of 1856. Under his management the school had an unexampled career of prosperity. He rendered valuable service in raising funds to cancel the debt of purchase, Mr. Hyde allowing thereon three thousand dollars for every thousand raised by Mr. Hallock. The number of pupils was also increased, reaching at one time as high as two hundred and fifty. He afterwards died of cholera at St. Louis, Mo., and the Alumni of the school have since erected a fine monument to his memory, in the cemetery at Castleton.

Rev. Azariah Hyde was principal for three years and was succeeded in 1859 by Rev. Stephen M. Knowlton, now of New Haven, Vermont, who had been assistant to Mr. Hyde. In 1862, Miss Harriet N. Haskell, of Walds-

boro, Maine, a former pupil of the school, was appointed principal, and conducted the school, under the title of Castleton Seminary, with marked success, for five years, when she resigned, to become principal of Monticello Seminary, at Godfrey, Ill. During her last year the Medical College building was donated for the use of the school by Carlos S. Sherman, and moved upon its present site, at the east end of the Seminary building.

February, 1857, a State Normal School for the First Congressional District was established in connection with the Rutland County Grammar School, by the Vermont Board of Education, the Trustees, on their part, expending several thousand dollars in fitting up rooms for its use, and in the refurnishing of the main building. Since that date the Medical College has been known as the State Normal Building.

From this date until 1876 two schools were conducted by the same principals. Rev. R. G. Williams was in charge until 1874, and labored zealously to compel success. Edward J. Hyde, A. M., succeeded him for one year, 1874-75. Rev. George A. Barrett followed for the year 1875-6. In August, 1876, the Seminary course was suspended and Walter E. Howard, A. M., became principal, laboring zealously for two years and doing good work. In 1878 he accepted an appointment as principal of a normal school in Tennessee, and Judah Dana, A. M., for many years principal, respectively, of the graded schools at Woodstock, Windsor and Rutland, was called to the charge of the Normal School. He held the position for three years, and under his charge the number of pupils was greatly increased.

In June, 1881, he was succeeded by Abel E. Leavenworth, A. M., a graduate from the University of Vermont, who has had an experience of over a quarter of a century as principal of classical and normal schools.

By the purchase of the property, the Trustees are relieved of the pecuniary embarrassments that have weighed upon the school for several years, and greatly hindered its prosperity, and permanency in the principalship is secured. The general supervision of the school remains, as before, in the "Corporation of Rutland County Grammar School," and in the State Superintendent of Education.

WEST CASTLETON, a post village, located in the north-west part of the town, contains one store, one church, one slate manufactory and about fifty dwellings.

CASTLETON CORNERS is a hamlet located on the old turnpike from Lansingburg, N. Y., to the State line at Poultney, thence north through Castleton to Sudbury. It contains one hotel, one agricultural implement manufactory, one blacksmith shop and about twenty to thirty dwellings.

HYDEVILLE, a post village and station on the D. & H. C. Co.'s R. R., is located on the outlet of Lake Bomoseen. It contains two churches, three stores, one fine hotel, one agricultural implement manufactory, one grist-mill, two slate manufactories, three wagon shops, two blacksmith shops and about fifty dwellings.

COOKVILLE, a small hamlet, located on the west shore of Lake Bomoseen, contains one slate manufactory and about a dozen dwellings.

The Lake Shore Slate Company (quarries and manufactory, located at West Castleton,) was established as the West Castleton R. R. & Slate Company in 1852. In 1878 the name was changed and it has since been known as the Lake Shore Slate Co. The quarries are worked to the depth of one hundred feet, and have been in operation with little cessation since '52, being the oldest in this section. Their mill is 120x60 feet, and operated by water-power, where the slate is manufactured into billiard table beds, mantel stock, etc. They employ about 60 men in the quarries, etc., the product being to the value of \$30,000, which, taken together with other branches of their business, will aggregate \$40,000 per annum.

Clifford & Litchfield's Slate Works, located at Cookville, were established in 1856. They employ about 35 men and manufacture slate goods to the value of \$25,000 per annum.

S. G. Bassett's saw-mill, located on North Hubbardton River, was built about 1868, and used an upright saw until 1880, when the mill was enlarged and a circular saw added.

Field & Co.'s marble and slate mill, located at Hydeville, is now (June, 1881) in the process of erection, they having not begun operations yet.

Sherman & Gleason's marble saw-mill, located at Hydeville, is operated by contract by James T. Freeman, who employs 14 men and works 12 gangs of saws. Freeman was born in Rutland, came to Castleton in 1842, where for the last 31 years he has been connected with the firm of Sherman & Gleason.

Downs & Delehanty's Slate Works, located at Hydeville, were established in 1873, and now employ seven men, manufacturing about \$8,000.00 worth of mantel-stock per annum.

Billings Slate and Marble Company, located at Hydeville, was incorporated March 3, 1879, the company consisting of E. D., C. W., G. H. and L. H. Billings, and D. W. Ford; E. D. Billings, president and treasurer, and L. H. Billings, secretary. They manufacture about \$40,000.00 worth of slate and marble goods per annum.

Uniform Green Slate Company—John J. Jones and Edwin A. Brien—have their office in Hydeville, their quarry being situated in the southern part of Poultney, where they employ 13 men and manufacture about \$500 worth of roofing slate per month.

Benjamin F. Graves' agricultural implement manufactory, located at Hydeville, was established in 1871. He employs three men and manufactures about \$3,000.00 worth of implements per annum.

Francis A. Barrow's foundry and agricultural implement manufactory, located at Castleton Corners, was erected in 1851. He employs six men and manufactures from \$8,000.00 to \$10,000.00 worth of goods per annum.

Sherman & Armstrong's marble works, located on road 28, have been in operation for 40 years; but the present company have owned them only since May, 1880. They employ about twenty men in sawing and finishing marble.

The first settlers in Castleton were Col. Amos Bird and Col. Noah Lee, from Salisbury, Conn. The first visit made by them to the town was in the year 1767, they being attended by one colored man. The summer of that year was spent in exploring and surveying the township; but no record of what was done remains. During the season a log cabin was built on a bluff in the south western part of the town, on what was afterwards known as the Clark Farm. In the following autumn they returned to Salisbury. The next year the same party of three returned with the purpose of making a permanent settlement; they made a small clearing but planted no seeds that year. Col. Bird returned to Connecticut before winter, leaving Lee and the colored man to occupy the log house alone. That winter was very severe and they suffered much from the cold and scarcity of provisions. In the spring of 1770 Bird returned with Ephraim Buel, Eleazer Bartholomew and Zadock Remington, with their families, arriving in May. These were the first and only settlers during that year, Bird and Lee not bringing their families until later. Other families followed, however, year by year, until in 1775 there were in the township about thirty families, and eight or ten unmarried men.

The first child born was Israel, son of Ephraim Buel, in 1771. Abigail Eaton, daughter of John Eaton, born the same year, was the first female.

The natural water power at the outlet of the lake, where Hydeville now stands, early attracted the attention of the settlers, and as the south-west part of the town abounded with excellent pine timber at convenient distance from the outlet, a saw-mill was erected here in 1772, and the year following a grist-mill. The saw-mill was built chiefly through the personal enterprise of Col. Bird, who spared no exertions and shunned no expense in accomplishing his work, which proved to be his last. In the prosecution of it he contracted fever, from which he died September 16, 1772, in the 30th year of his age. This was a severe blow to the infant colony, who deeply mourned his loss. His remains were interred on the banks of Castleton River, near where the old turnpike crossed it, and not far from his former residence; but in 1842 they were removed to the public cemetery, with appropriate ceremonies, and a substantial monument:—

“Erected by citizens of Castleton and friends as a tribute of respect to a worthy man.”

He was born at Litchfield, Conn., in 1742. The widow of Col. Bird returned to Salisbury, Conn., soon after the death of her husband, and did not again visit Castleton.

Col. Lee settled in the east part of the township, on what was afterward known as the Gridley Farm. A log house was built near a beautiful spring of water, where they lived until the commencement of the Revolutionary war. Mrs. Lee then returned to Salisbury and was absent seven years, while her husband was engaged in the affairs of the Revolution, in which he took a prominent part. Among the proprietors of Castleton he was active, and in

the troubles under the government of New Hampshire, the Council of Safety, and the claims of New York, he was vigilant. At the commencement of the Revolution he took a decided part on the side of American Independence. At the time Col. Ethan Allen mustered his men at Castleton for the capture of Fort Ticonderoga, Col. Lee was prime mover of an expedition against Skeenesboro, (now Whitehall), which left Castleton at the same time and resulted in the capture of Major Skeene. From 1781 till the close of the war he served in the capacity of captain in the Continental Army in Pennsylvania. He was in the battle of Yorktown, and present at the surrender of Cornwallis. Having received an honorable discharge at Albany, N. Y., he returned to Castleton with his family, and there spent the remainder of his days, mostly in agricultural pursuits. His physical constitution was remarkably good, and retained its vigor to a great age. His descendants are numerous and widely separated.

Zadock Remington settled a half mile west of Castleton village in 1770. He was a large proprietor and a prominent and highly respectable man, noted for his eccentricities. It was a peculiarity of Mr. Remington, not to return a direct answer to any question. When asked by a business man in Troy, N. Y., about the pecuniary responsibility of a neighbor in Castleton, he replied:—"You see Capt. L. is a very tall man;" thus indirectly expressing his opinion, if any one was shrewd enough to guess his meaning. His was the first frame house erected in Castleton, where he kept the first tavern. He was a man of correct habits, and at an advanced age became decidedly religious. He lived to be 94 years of age.

Hyde Westover, one of the early settlers, served two months in the war of 1812. He was at the battle of Plattsburgh, and also assisted in raising a company of minute men at Hubbardton, who were drilled through the winter, but in the spring were not called into service. Mr. Westover was also a landlord, having kept the Westover House, at Castleton Corners. This is situated on the old government turnpike, over which all the munitions of war passed from Albany to Vergennes, in the war of 1812. At this time Mr. Westover was assistant to Benjamin Carver, who kept a hotel on the corner opposite where the Westover House now stands. There they entertained Gen. Wade Hampton and many soldiers of his army, of whom the following anecdote has been related by Mr. W.:—One morning Mr. Hampton was taking the stage to leave for Vergennes, but seeing a lady in the coach, ordered the driver to take her out. The driver, (also the proprietor), informed him the lady was on her way Burlington, to take care of her father who was ill, and he could either ride with her or wait for the next stage. The General concluded to ride with the lady.

From the Westover House can be seen the homes of Col. Noah Lee, Col. Rifle Clark, Prof. Geo. N. Boardman, of Chicago Theological Seminary, Mrs. Elizabeth Smith, a missionary massacred in Turkey, also the burying place of Col. Bird, of whom it is said the first three boards sawed in his mill were used in the construction of his coffin.

Samuel Moulton settled in Castleton from Simsbury, Conn., at an early date. His son, Samuel, was born there in 1782, and died in 1838, at the age of 56 years. From 1810 to the time of his death he was postmaster. After his death, his son Cullum was appointed, who held the office about ten years, when he engaged in other business. William, also son of Samuel Jr., was appointed in 1861, and has held the office ever since.

Ira Hartwell came to Castleton from Barre, Mass., when but four years of age. He resided here 76 years, being 80 years of age when he died. Oramel, son of Ira, and Calista, a daughter, wife of Asabel Pond, now reside in the town. These were the only children, except one daughter who died at the age of fifteen.

William Sanford came to Castleton in October, 1799, where he resided till his death, March 24, 1866. His son, Dr. James Sanford, is still a resident of Castleton village.

Nathaniel Northup came from Salisbury, Conn., to Castleton, about the year 1770. When the war of the Revolution broke out he returned to Connecticut, but came back to Castleton again in 1777, where he resided until his death, in 1828, aged 78 years. His son, Ira, born in Connecticut, came to Castleton with Nathaniel in 1777, and continued his residence here until his death, in 1844, at the age of 68 years. Nathaniel had a family of seven children, all but one of whom lived most of their life-time in Castleton. Dr. Josiah N., son of Ira, has been a practicing physician in Castleton village 38 years.

Rev. D. M. Knapen was born in Orwell, Vermont. His father was a Congregational minister, but his son, though taught that doctrine, became a Universalist preacher and located in Castleton about 25 years ago, since which time he has been engaged in writing a very valuable work on logarithms.

Jacob Wheeler came to Castleton in 1795. He served in the war of 1812, and had five sons who served in the war of the Rebellion. He is now living, at the age of 90 years.

Dwyer Babbitt was born in Clarendon in the year 1797, whence he removed to Castleton in 1803, settling between Castleton Corners and Hydeville. In 1840 his house was destroyed by fire, burning four of his children to death, two sons and two daughters. Mr. Babbitt is now living on road 42. He has had a family of twelve children, six of whom are still living.

James Williams, born in Pawlet in 1797, came to Castleton in 1818, where he resided until his death, on January 28, 1879. His wife, Harriet, still resides at Hydeville.

F. S. Heath, born in Addison County, came to Castleton in 1840, establishing the first boat-house and ferry on Lake Bomoseen. The last salmon trout ever seen at the lake was taken by Mr. Heath, and measured 3 feet 4 inches in length. The skeleton was sent to the medical museum at Castleton, where it was preserved.

Col. Isaac Clark was one of the early settlers in Castleton, where he married a daughter of Governor Chittenden, and served as a colonel in the war of 1812. The same horse that he used in the army, drew him to his grave. The old homestead is still in the possession of the Clark family, having been owned by them over a century.

James Adams came to Castleton village in the year 1800, where he was engaged in mercantile pursuits for many years, dying in 1860. His son, Benjamin F., was born in 1813, and is still a resident of the town, as is also another son, James.

Josiah G. Harris, from Pittsfield, Mass., came to Castleton in 1795, residing here until his death, in 1834. He served as town clerk thirty-five years. His daughter, Sarah, widow of Timothy W. Rice, is still a resident of Castleton, aged 69 years.

L. W. Preston, who came to Castleton, August 1, 1844, was the third telegraph operator employed within the limits of the township, and now has in his possession the first table used in the town as an operator's desk.

Jesse Caswell settled in the west part of the town of Middletown in 1787, where he resided until his death, in 1844. His son, Menira, was born in 1799, and came to Castleton in 1847. He has served the county as deputy sheriff several years, and resided in the town until his death, June 30, 1881, at the age of 82 years.

Chauncey Langdon was an early settler, and one of the first lawyers of Castleton, where he was town representative for many years. Benjamin F., son of Chauncey, was born in 1798, studied law with his father and practiced in the town until his death, which occurred May 31, 1862. Ebenezer, brother of Chauncey, came to Castleton in 1792, and his son, Selah H., is still a resident of the town. The house now occupied by him stands upon the old Fort ground, and was built by Walter McIntosh, an early settler. Mr. Langdon has in his possession an old camp kettle, once the property of Gen. Burgoyne.

Lemuel Ransom, from Connecticut, came to Castleton about the year 1800, locating on road 8, where he built the house now occupied by his grandson, Albert V. Ransom.

Chas. Lincoln came to Castleton, from Rhode Island, in 1785, locating on road 8, upon the farm now owned by his son, D. S. Lincoln. Chas. died in 1826. D. S. was born in 1814, and has been a deacon of the Baptist Church of Hubbardton 35 years.

Stukeley Thornton came to Danby from Rhode Island at an early date, where his son Stukeley was born, and subsequently settled in the north part of Ira in 1777, where he resided until 1851, when he removed to Castleton, locating upon the farm now owned by his son, Asahel P. He died in 1862. Asahel P. was born in Ira in 1833, came to Castleton with his father, and still occupies the old homestead.

A. W. Hyde, born in Hyde Park, Vt., 1779, was one of the most active business men of Castleton. He came to Sudbury with his father in 1801, and

in 1818 came to Castleton in attendance upon the Rutland County Grammar School, and was afterwards employed as clerk in the store of John Meacham, where he eventually became a partner. In 1836 he purchased a stage line of E. B. Dewey, and afterwards owned a line from Troy to Burlington, and from Rutland to Whitehall; he was also one of the original trustees of the Grammar School appointed by the Legislature. In 1845 he removed to Hydeville, where he built up a flourishing village. He was killed by a locomotive at Hubbardton road-crossing, near the ground where the Fort once stood.

Brewster Higley was one of the pioneers of Castleton, having located upon the farm now owned by his great grandson, A. E. Higley, who is now extensively engaged there in the breeding of blooded stock.

The house now occupied by John Howe, on Main street, was built by Myron McIntosh, previous to the year 1800. The house east of the village, now owned by H. L. Baxter, was built by Sylvanus Guernsey, in 1800. Guernsey came to Castleton from Litchfield, Conn., with his father, Solomon, in 1784, he being then but fifteen years of age. His father built a brick house and store where the Bomoseen House now stands; he also dug a well at the west end of the house, which has never failed and is now used by the towns-people. Solomon died in 1789. His grand-daughter, daughter of Sylvanus, Mrs. Menira Caswell, is still a resident of the village, at the age of 75 years. Her husband died here June 30, 1881.

The capture of Ticonderoga and the invasion of Canada which followed, left western Vermont comparatively secure for a time; but the retreat of the American forces up the lake in 1777, laid the whole region open again to depredations from British and Indians. Castleton, the frontier town, was the rendezvous for recruits for Ticonderoga at this time, for which a most earnest appeal was made, as the British were seen to be closing around the fortress. Some 20 recruits were gathered here in July, 1777; a part of the citizens of Castleton, waiting an increase of their number, so as to make it safe for them to go to Ticonderoga. On the 6th of July, the day previous to the battle of Hubbardton, there occurred quite a lively skirmish in Castleton between these recruits and a British foraging party. About half a mile east of Castleton village, on the north-west corner of the east and west road and the Hubbardton road, stood the house of George Foote, where religious worship was held on the Sabbath. Upon the corner opposite was a school-house. A mile and a half north of this, on the Hubbardton road, lived Capt. John Hall. Still further north, on what is known as the Ransom Farm, was a building appropriated to recruits. On the Sabbath, July 6th, while the people were gathered for religious worship, the alarm was given that the enemy was approaching. At the same time the recruits came flying down the road and took shelter in the school-house and in the house of Mr. Foote, the women and children taking shelter in the cellar. There was a brisk firing from both sides for a considerable time, but the casualties were few, as

the one party was covered by the buildings, and the other by the trees of the forest. Soon there was a closer conflict. Capt. Williams, a volunteer from Guilford, Vt., was wounded in the groin, but would not yield; and, in a hand to hand fight, dealt a heavy blow upon a British lieutenant. He was then bayoneted through the body and expired in a few moments. Capt. John Hall received a shot in the leg, and as he lay profusely bleeding, called for water, and as his wife was bringing it to him, a tory named Jones kicked the dish from her hands. Capt. Hall died of the wound not long after. One of the British infantry was mortally wounded and another shot through the body, but recovered through the kind attentions of Mrs. Hall—rendering good for evil. One of Capt. Williams' sons was wounded in the heel in the early part of the engagement, and fled to the woods. He finally reached Rutland in a famishing condition. Two sons of Capt. Hall, Elias and Alpheus, George Foote and others, were taken prisoners and taken to Ticonderoga, but made their escape after a few weeks. The body of Capt. Williams, wrapped in a blanket, without a coffin, was rudely buried at the foot of a tree near by. Forty-four years after, his remains were disinterred and the bones carefully gathered and laid together in exact order, and re-buried in the village grave-yard with appropriate ceremonies. Thus ended the skirmish at Castleton, which was followed on the morrow by the memorable battle of Hubbardton.

The Baptist Church of Hydeville was organized in 1849 by A. Allen, S. Whitlock, and a few others, with Rev. Mr. Smith as pastor. The society was prosperous for a time, but then languished and was not able to support itself; until finally Dea. James Williams died in 1879, bequeathing the society his property. Thus it now has about \$15,000 at interest, which is to be used for the support of the Church.

The Episcopal Church of Hydeville was organized in 1848, by I. Davy, P. W. Hyde and E. Wallace, with Rev. Mr. Bailey as rector. Services were first held in the school-house; but a large building belonging to Mr. Hyde was subsequently fitted up for this purpose, which was destroyed by fire in the year 1853, when the present edifice was erected in its stead, where services have since been held. They have no settled rector at present.

The Congregational Church at Castleton village was organized in 1784, by Job Swift, of Bennington, with a membership of eighteen and Mattheus Cazier as pastor. The first house of worship was erected in 1790, which was followed by the present one in 1833. The present building is a large, commodious structure, capable of comfortably seating 800 persons, and cost about \$7,000.00. The whole church property is now valued at \$10,000.00. The society numbers 150, with Rev. Edward T. Hooker, pastor.

The Methodist Church of Castleton Village was organized in 1824, by Jonathan Eaton. At its organization the society had but four members, with Rev. C. P. Clark as pastor, but it has since increased to 116, with Rev. J. P. Metcalf for their present pastor. The church building was erected in

1824, a comfortable structure, capable of seating about 200 persons. The original cost of the house was \$3,000.00, which, together with the grounds, is now valued at \$5,000.00.

St. John's the Baptist Catholic Church, located at Castleton village, was organized in 1834, by their first pastor, Rev. John Daly, with a membership of fifty, which has since increased to 200. The present building is a neat, comfortable structure, capable of seating about 260 persons, erected at a cost of \$13,000.00, and was converted into a Catholic church in 1879. Its present value, including property, is estimated at about \$15,000.00. The Rev. P. J. O'Carroll, of Fairhaven, is the present pastor of the society.

The Second Advent Church, located at Castleton village, was organized under the labors of Eld. Milon Grant, in 1860. At its organization it had about 25 members, with Rev. Albion Ross as first pastor; this membership has since increased to 100, with Geo. W. Wallace for their present pastor. The church building was erected in 1861, at a cost of \$3,000.00, and will seat about 450 persons. Regular services are sustained, and the Church is flourishing and free from debt.

The Calvinistic Methodist Church, located in the south-west part of the town, was organized by the Rev. William Hughes, of Utica, N. Y., in 1862, with a membership of 20, and Rev. Daniel Rowland pastor. This membership has since increased to 40, with Rev. Hugh Davis for their present pastor. The house of worship was erected in 1868, costing about \$4,000.00, and will seat about 200 persons. The value of the property has depreciated during the last few years, so that the whole property is now worth only about \$2,500.00.

St. Joseph's Catholic Church, located at West Castleton, was organized by Rev. J. P. O'Carroll, of Fairhaven, in 1879, with a membership of 150, and has remained about the same number since. The church building was erected the same year, a neat little structure, capable of seating about 200 persons. It cost \$2,500.00, and is now valued, including property, at about \$3,000.00.

CHITTENDEN lies in the north-western part of the County, in lat. 43° 44' and long. 4° 10' east from Washington, and is bounded north by Goshen and Rochester in Addison County, east by Pittsfield, south by Mendon, and west by Pittsford and Brandon. It was granted the 14th and chartered the 16th of March, 1780, to Gershom Beach and sixty-five associates, and still retains its original limits, together with one-half the township of Philadelphia, which was annexed Nov. 2, 1816, so that it now really contains a township and a half, or since the annexation, about fifty-four square miles of territory. The town was organized March 30, 1789, with Ebenezer Drury, moderator; Nathaniel Ladd, clerk; and Nathan Nelson, Nathaniel Ladd and Solomon Taylor, selectmen. The name "Chittenden" being derived from Thomas Chittenden, the first governor of the State, probably because of its being the first grant issued by the General Assembly of Vermont.

The surface is very broken and mountainous, some parts of it so much so as to be incapable of tillage or habitation, the whole eastern portion being very sparsely settled. The western portion, however, is quite thickly populated and contains some very fine farms. The land is watered by several small streams, the largest of which are East Creek and Furnace River. East Creek rises near the central part of the town, flows a south-westerly course and is discharged into Otter Creek, near Rutland village. Furnace River rises in the north-western part of the town, flows a south-westerly course and empties into Otter Creek in Pittsford. A branch of White River and its tributaries water the portion lying east of the Green Mountains. There are also two small ponds in the town, but do not seem to be of sufficient importance to acquire the dignity of a name.

The scenery is varied and pleasing, as is the case in all Green Mountain districts. Among the mountains are found several quite considerable caverns, that lend a charm of mystery and an air of romance to the sterile peaks. The rocks are those peculiar to the Green Mountain range, mostly gneiss, among which is found two beds of iron ore and one of manganese, neither of which is worked at present. As early as the year 1792, there was a furnace for smelting the ore, in operation, situated on Furnace River, built by a Mr. Keith, of Boston, but it has long since been abandoned. Manganese is used largely as a coloring material in the manufacture of glass and enamels; but its greatest value is in the manufacture of steel. It is of a grayish-white color, presents a metallic brilliancy, is capable of a high degree of polish, and is so hard as to scratch glass and steel; and when mixed with iron, it gives that metal increased elasticity and hardness,—hence its use in the manufacture of steel. The distance of the Chittenden mines from a railroad has caused them to languish, for reason of the expensive transportation of the ore.

In some of the mountain valleys, and in the basins of Furnace River and East Creek, are located many excellent farms. The soil is an alluvial deposit, and produces wheat, barley, oats, rye, Indian corn and potatoes. But the greater wealth of the town consists in its herds and flocks, the principal exports being wool and products of the dairy.

The timber is that common to Green Mountain districts, namely,—beech, birch and maple, interspersed with pine, hemlock, spruce, elm, and black and white ash; some of the trees attaining an enormous growth. One old elm, standing on a narrow strip of land between Chittenden proper and what was formerly Philadelphia, measures six feet in diameter at a distance of forty-eight feet from its base. The whole length of its trunk was sixty-eight feet, having three limbs, either of which was three feet in diameter. Lumbering is carried on to some considerable extent, the first mill for its manufacture being erected in the early part of the present century; and from the maple, large quantities of sugar are manufactured each year.

There has been, from time to time, about twenty thousand dollars expended in making and repairing roads and building bridges, which amount was

raised by direct taxation on all the land in the town. Three public roads have been built across the mountains. The first, known as the Green road, passed from Rutland, through Pittsford, over Thomas hill, and through "New Boston" to Pittsfield. This was the old mail and stage route from Rutland to Pittsfield, and was closed early in the history of the town. The second, known as the North Mountain road, passed from "New Boston" to Pittsfield, a short distance north of where the Green road crossed the mountains. The third, and the one over which the daily mail is now carried, passes from Rutland through "Slab City" to the old turnpike, thence to Pittsfield.

In 1880 the population of the town was 1,092. It was divided into nine school districts and contained nine common schools, employing one male and twelve female teachers, at an aggregate salary of \$983.48. There were 209 pupils attending common schools, and the entire cost of the schools for the year ending Oct. 30, was \$1,106.27, with Mr. Riley V. Allen superintendent.

Chittenden is entirely a rural district having no villages. The post office is located at CHITTENDEN, a small hamlet in the south-west part of the town, on East Creek.

J. & A. Baird's saw mill, located on road 20, is operated by water-power, has one large circular saw and manufactures 5,000 feet of lumber per day.

T. B. & M. L. Cheedle's saw mill, located on road 9, is operated by water-power and manufactures about 400,000 feet of lumber per annum.

Naylor & Co's saw mill, located on road 5, is operated by water-power. It has one lumber saw and five small saws for slitting boards, etc., and employs four men, manufacturing 50,000 feet of lumber per annum.

John Leffert's saw mill, located off road 21, is operated by water-power, has one lumber saw and one clapboard saw, turning lathes, planers, etc., employs five men and manufactures 300,000 feet of lumber and 100,000 feet of clapboards yearly. Steam power will be added to the mill the coming season, which will increase its capacity to 1,000,000 feet per annum.

The first settlers of Chittenden were Nathaniel Ladd, John Bancroft, Gershom Beach, Jonathan Dike, Solomon Taylor, Nathaniel Nelson, Oliver Bogue, Zeb. Green, John Cowe, Jacob Walton and Asa Farrar, all of whom settled in the southern part of the township. Of the sixty-six proprietors, only four, Solomon Taylor, John Bancroft, Daniel Barnard and Nathaniel Ladd, ever settled in the town.

The first town meeting was held at the house of Solomon Taylor, March 30, 1789, with Nathaniel Ladd as clerk. Ladd settled on the farm now owned by H. F. Baird; Anson Ladd, his son, was the first child born in the town. The first saw mill was built by Pickley & Nevins in 1808, and located on the site now owned by Jesse L. Billings. Since that time twelve others have been built, most of which have been in successful operation for many years. At an early period of the town's history a grist mill was erected in

"New Boston," and another at "Forge Flat," though the latter was never put in operation. The first blacksmith shop was built by Andrew Barnard, in 1802. The first general training ground was in "New Boston," on the land now owned by Wood & Eayres, of Pittsford.

Jonathan Dike and Solomon Taylor located in the northern part of the town. They cut and stacked hay the first two or three summers on the Beaver meadows, drawing it three miles over Thomas hill in the winter, on hand-sleds. They used to go, in common with others of their townsmen, to Bennington with a portion of their grain for grinding. Dike, on one occasion, brought from Bennington a bushel of salt for which he was offered a bushel of corn for each pint.

One of the early settlers was the Indian, "Capt. John." He was with the French and Indians at the time Gen. Braddock marched the English army through the wilderness to attack the French at Fort Duquesne. He fired at Washington three times, and, failing to hit him, concluded he was invincible, and after the battle, left the French army and joined the English, where he was subsequently one of Washington's life guard. Capt. John left in Chittenden a stone pestle, which is now in the Vermont State Cabinet. He died and was buried in Mendon, but his bones subsequently graced the office of a surgeon and M. D. in Rutland, and later were in an M. D's office in Pittsford, where they remained until recently.

Dan Barnard, an original proprietor, was one of the Insurrectionists who attempted to prevent the County Court from holding its session at Rutland on the 22d day of November, 1788.

Walcott H. Keeler, a representative from the town, introduced and influenced the passage of a bill abolishing imprisonment for debt.

Caleb Churchill died a few years ago, aged 99 years, 5 months and 11 days. He was one of the early settlers in the northern part of the town, in that portion formerly included in Philadelphia. He located upon the farm now owned by Patrick Mullin.

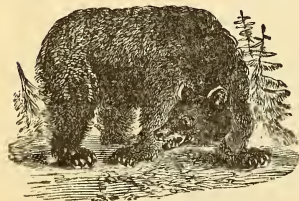

("PEST OF THE WILDERNESS.")

Chittenden, in common with other townships of the county, suffered much during its early history from the depredations of bears and wolves. But the men, women, boys and girls, without regard to age or sex, often carried terror into the ranks of these "pests of the wilderness." One of the modes of warfare was to surround and make them prisoners, on which occasions the women and children were called into active service. On one occasion, in the year 1810, the howling of wolves on Spruce Peak was heard, about ten o'clock in the evening. On the following morning, five wolves found themselves surrounded by men and women, boys and girls, armed with guns and pitch-forks. Four of the wolves were taken prisoners. A bear was once taken near the "Ladd" road, between North and South Chittenden, which weighed over six hundred pounds.

The oldest person ever residing in the town was Aaron Beach, who died about the year 1816, aged 102 years.

Jonathan Powell came from Sullivan, N. H., in Sept. 1808, and settled on the farm now owned by Almon Powell.

Samuel Harrison, an early settler, was born at Norton, in the county of Derby, England, April 26, 1756. About the year 1780, he immigrated to Pittsfield, Mass., when he married Rebecca Keeler, and subsequently removed to Chittenden in 1789, and located upon the farm now owned by William Mullin.

Jeffrey A. Boyne settled at an early date, in the north part of the town, upon the farm now owned by Lewis I. Winslow. This farm is now said to be the best in the township, and one of the best in the county. It is pleasantly located, overlooking the Otter Creek valley, and bringing to view some of the most beautiful scenery in the county. Along down the valley, a distance of seven miles, can be seen the busy little village of Sutherland Falls, and still farther to the south, a distance of twelve miles, the village of Rutland and its surroundings. Mr. Winslow took the farm some fifteen years ago, since which time he has been constantly improving it and its surroundings. A small stream winding its way from the mountains to Otter Creek, affords water power whereon he has constructed a mill which grinds all his grain, as well as several thousand bushels for his neighbors, each year. The same power also does all the threshing, wood-sawing and churning for the farm. A large spring situated about 166 rods north-east of the house, furnishes clear, cold water, never above 45° in temperature, in an abundant supply. Among his other stock, Mr. Winslow keeps sixty-five head of cattle.

Joseph Atwood, when seventeen years of age, removed from Mexico, N. Y., and settled in Chittenden, upon what is now known as the Churchill estate, in the year 1803. His brothers, Billings and John, settled here at about the same time.

Near the hamlet of Chittenden, in a beautiful little valley, is situated the homestead of the notorious Eddy family, which at one time created such an excitement with their alleged "spiritual manifestations and materializations." Their seances became so notorious and were attended with so much mystery, that the place was visited by hundreds, and their feats were discussed so much in scientific circles, as to render the name of Chittenden noted.

The father, Zephaniah Eddy, a farmer living at Weston, Vt., married one Julia Ann Macombs, a girl of Scotch descent, who was born in the same town. About the year 1846 Mr. Eddy sold his farm and removed to the present homestead. Mrs. Eddy claims to inherit from her mother the gift of "far-seeing," for she not only had previsions of future events, but also claimed the faculty of seeing the denizens of the mysterious "nether world," from whom she claimed to receive visits. To them was born three children, William, Horatio and Mary. They also inherited this gift of their mother, and it is to them the Eddy family owes its notoriety, they having traveled all over the country giving spiritual seances. They induced many to believe in their

supernatural gifts, but the majority of people pronounce their feats mere trickery and fraud.

Nathaniel Ladd was the first town clerk, from March 1789 to 1790. Nathan Nelson, 2d, from 1790 to '93; then John Coe, from 1793 to 1813—20 years; David Wadsworth, from 1814 to '16; Warren Barnard, 1816 to '18; Wolcott H. Keeler, 1818 to 1822; Jonas Wheeler, 1822 to '24; Wolcott H. Keeler, 1824 to '28; Moses Randall, 1828 to the 14th of November, 1843, when he died; Alvin Randall served till March, 1844; Capen Leonard, Jr., till March, 1847, three years; Chauncey Taylor, from 1847 to 1854; Alvin Randall, 1854 to '56; Reuben Harris, 1856 to '71, fifteen years; H. F. Baird, to the present time. Two senators, both of whom were born and educated in Chittenden, have represented the county in the State Legislature, with ability and honor.

Jonathan Woodard and Josiah Pierson served in the Revolutionary war, and Thaddeus Baird and Israel Hewett served in the war of 1812. Of the late war, Wallace Noyes and Cyrus Whitcomb died at or near Vicksburg. Azro P. Noyes was killed near Richmond, in Kilpatrick's raid. Martin Clark, C. P. Barnard, Lewis Martin, L. L. Baird, Valorous Bump, and Wilber F. Freeman died in the army.

About the year 1810, the Episcopal Methodists organized a society, but some dissensions arising soon after among its members, the presiding elder, (Draper,) disbanded the society and burned the class-book, together with the society records. From that time until 1831, the few sectarians of the town united with the Congregationalists of Pittsford. During this year the Episcopal Methodists organized a society and erected a church building, and the year following, the Congregationalists built a church edifice, though both of these societies have become extinct. The Methodist property is owned by the Wesleyan Methodists, and the Congregational house is used by the society of Grangers. There are two Episcopal churches of more recent origin, in the south part of the town, where meetings are occasionally held.

The North Chittenden Church, (Wesleyan Methodist,) located at Forge Flats, was organized by Rev. J. H. Canfield, on March 20, 1851, with a membership of eleven, which during the first fourteen months increased to forty; but has since decreased again to about thirty. The building will seat about 150 persons, and was erected in 1832, at a cost of \$500,00; but its value has since decreased, so that the whole Church property is now only worth \$300.00. Rev. S. B. Town is at present their pastor.

CLARENDON comprises within its limits a part of the two New York grants of Socialborough and Durham. No settler located in the town whose lands were long held under either of these grants, the lands being all held, however, under the charter issued by Gov. Wentworth, of New Hampshire, dated September 5th, 1761. It contains 23,600 acres, located near the centre of the county, in lat. 43° 31' and long. 4° 6', and was divided

into 70 shares, chartered to Caleb Williams and others. Just at what date the town was organized is not known, the first records extant, being dated 1778, at which meeting Stephen Arnold was clerk, and Levi Calvin first selectman. In 1854, by an Act of the Legislature, a portion of the western part of the town was annexed to the town of Ira.

The township is entirely an agricultural region, without villages; the inhabitants being almost exclusively devoted to farming. The landscape is diversified by mountain and valley, hill, river and dale. From the Quarter-line road, No. 5 on the map, may be had one of the finest views in the county. The mountains, mantled with forests, the hills covered with verdure whereon graze the many flocks, and the peaceful valleys nestled between, covered with fields of waving grain, dotted completely over with farm-houses, bring before the eye of the beholder a panorama of rare beauty, at the same time impressing him with a sense of the wealth and thrift of the people.

Extending through the town from north to south is a range of hills called West Mountain, which, together with high lands in the extreme north-west and south-east portions of the town, are the highest elevations.

Several considerable streams irrigate the soil, of which Otter Creek, flowing through the central part of the town from south to north, is the largest. Parallel with, and distant west about $1\frac{3}{4}$ miles from Otter Creek, flows Tinmouth River, traversing the entire length of the town. Cold River, in the north, and Mill River in the south part, enter the town from Shrewsbury, flowing a westerly course, emptying into Otter Creek. Numerous other small streams are situated in different parts of the town, lending beauty to the landscape and richness to the soil.

Mineral springs are found in several localities, whose waters are celebrated for medicinal purposes. In the south-west part of the town is found quite a large cavern, called "Clarendon Cave." It has three different apartments or rooms, which extend back into the rocks some 200 feet or more. The first and largest room is thirty-five feet long, ten feet wide and from ten to twelve feet high. Large rocks, resembling chairs and benches, have been ranged around the apartment by Dame Nature, producing a very weird effect. From this room you descend a ladder about ten feet, and are ushered into the second apartment. This is about ten feet square and from ten to twelve feet in height. The third is still eight feet lower than the second, and about eight feet square. In the centre of it is a "boiling spring," the water bubbling up, resembling very much the boiling of a cauldron.

Clarendon is bounded north by Rutland, east by Shrewsbury, south by Wallingford and Tinmouth, and west by Ira. It had a population in 1880 of 1,106.

During the year ending Sept. 30, 1880, the town was divided into eight school districts, and had eight common schools, employing four males and ten female teachers, whose salaries amounted to \$1,165.30. The number of pupils attending school was 207, and the total amount expended for school purposes, was \$1,301.02. G. H. Morse was the superintendent of schools.

The Rutland Railroad enters the town near the centre of its eastern boundary, traversing its north-eastern corner, while the Bennington & Rutland Railroad passes through the eastern part from north to south.

It contains four post-offices, viz: Clarendon, East Clarendon, North Clarendon and Clarendon Springs. The latter is quite a little hamlet, made noted by the mineral springs found there, which are resorted to by hundreds each year in quest of health or pleasure. They are situated in the north-west part of the town, on the west side of Tinmouth River. Tradition says they were first discovered in 1776, by one Asa Smith, who resided in the eastern part of the town. He is reported to have "dreamed" of a spring in the western part of the town, and, full of faith, started through the wilderness in search of the spring that would furnish water that would restore him to health. Arriving at this spot, he recognized it as the one he had seen in his dream, and accordingly, at once drank of the water, and bound clay saturated with it upon his swollen and inflamed limbs. The scrofulous humor, which had been a source of annoyance, at once yielded to the potent influence of the water, and he was soon restored to perfect health. The *Clarendon House*, located at the Springs, is a large hotel owned by B. Murray & Sons, capable of accommodating one hundred guests, and has also three cottages capable of accommodating one hundred more. In front of the hotel and cottages is a fine park, filled with shade trees, and in the center, a pond and fountain, throwing a shaft of water thirty feet high. (See page 320.)

A. & B. E. Horton's mills, located at North Clarendon, are run by water power, and embrace a saw, grist and cider mill in one building. They employ eight men and manufacture 200,000 feet of lumber, 15,000 cheese boxes and ten car loads of chair-stock annually.

The Marshall Cheese Factory, located at North Clarendon, receives the milk of 360 cows and manufactures 100,000 lbs. of cheese per annum.

N. S. Walker's cheese factory is located on his farm, near Chippen Hook. He received during the past season, the milk from 200 cows, and manufactured 50,000 lbs. of cheese.

Tradition says that Clarendon derived its name from a man by that name, who was the first person buried within the limits of the town. The first settlers were Elisha Williams, Samuel Place, Elkanah Cook, Benjamin Johns and Randall Rice, who came from Rhode Island and Connecticut in the spring of 1768. Selecting locations on which to settle, in different parts of the town, they returned to their homes the following fall, coming back to Clarendon again the next spring, bringing their families with them. It was then, the spring of 1769, that the first permanent settlement was made, Rice and Johns, with their families, locating near the central part of the town, on the east side of Otter Creek, and were joined the same year by Stephen Arnold, Place, Cook and Williams, locating in the north part of the town, then known as Socialborough. These families were soon followed by Jacob and Amos Marsh, and their nephews Daniel and William Marsh, Whitefield Fos-

ter and Oliver Arnold, who settled in the north part of the town, on the east side of Otter Creek. They brought with them but little, except one cow, and depended for subsistence upon their rifles and fishing-rods. They all worked together, detailing one of their number each week to milk the cow and procure the game and fish. At the approach of winter, their united labors had erected five log houses and cleared a sufficient piece of land with each for crops the coming season. Therefore all except William returned to their homes and brought their families to the settlement the following spring. William went north, intending to go to Montreal, and was never heard of after.

Previous to 1771, James Rounds and John Hill had taken lots on the east side of the creek and commenced improvements. Thus, ten families were all that had settled in the town previous to 1771. Several families had settled farther south, on what is known as the "South Flats."

In 1772 and '73 settlement was commenced in the south-east part of the town by Ichabod Walker, a Mr. Nichols and Mr. Osborn. These families had all left their homes in Rhode Island and Connecticut, and settled in Clarendon, in the midst of a dense wilderness, with the intention of making it their permanent home. They therefore were, quite naturally, anxious to procure sound titles to their land; so many of them purchased deeds under both grants.

During the land title controversy, and especially during the eight years' war with Great Britain, titles to land in the western part of Vermont were decidedly insecure. Claimants, under New York, would eject those holding under New Hampshire, while the New Hampshire men would in turn eject the New Yorkers. This state of things could only result in quarrels and expensive litigations, which lasted until long after the close of the war, and seemed to be peculiarly bitter in Clarendon, until settled by the Legislature. This was done by an Act called the "Quieting Act," originated and advocated by Daniel Marsh, who was a member of the Legislature from the town of Clarendon for quite a number of years.

William Crossman immigrated from Easttown, Mass., in 1777, settling in Brandon. From thence he moved to Clarendon in 1781, settling on the farm now owned by W. R. Crossman. William was a revolutionary soldier. While living in Brandon, Burgoyne came down as far as his place and took his oxen and all his grain from him, leaving him destitute.

John Weeks came from Washington, Conn., in 1787, and settled in Clarendon, on the farm now owned by John Cleveland.

Caleb Hall, an old settler in the town, was born in Dunbarton, N. H., and came to Clarendon when he was fourteen years of age, where he resided until his death, at the age of 74. Mr. Hall, in his time, was one of the most active and prominent men of the town, held several town offices, and was for a long time postmaster at Clarendon Flats.

Jonathan Parker settled in the north part of the town in 1785. Mr. Parker was a wealthy and influential man, owning at one time nearly the whole of the town of Mendon, which for a long time was called Parkerstown.

Silas Hodges, a surgeon of Washington's army, settled at an early date, in Clarendon, on the farm now owned by Hannibal Hodges.

James Eddy settled in town at an early date, coming from Rhode Island. He, for a long time, acted as a scout for the Colonies during the Revolution, and was one of the nine who went from Clarendon with Lieut. Hall, to surprise a party of Indians on Gillmer's Creek, taking only six days rations with them and were gone twelve days.

Lewis Walker came to Clarendon from Cheshire, Mass., in 1779, settling on the farm now owned by his great-grandson, N. S. Walker, where he resided until his death, in 1813. Mr. Walker was a member of the Baptist Church, and highly esteemed by all who knew him. Lewis Walker, Jr., was born in Clarendon, on the homestead of his father, Jan. 24, 1781. He was selectman several years, town treasurer and justice of the peace for more than twenty years, and represented the town in the Legislature two years. Lewis M. Walker, son of Lewis Jr. and grandson of Lewis, was born on the old homestead Feb. 24, 1808, where he still resides. Mr. Walker was formerly engaged in mercantile pursuits, but is now engaged in farming. He has served the town as lister and justice several years, and in the Legislature in 1857 and 1858.

Silas Whitney, the first selectman of the town, elected in 1778, came from Connecticut in 1770, settling on the farm now owned by L. Holden.

Isaac Tubbs immigrated to the town from Connecticut about the year 1780, settling on the farm now owned by Daniel Tubbs. Isaac built a tannery on the farm, where he manufactured leather for more than forty years.

Daniel Colvin, from Rhode Island, settled in the town, on the farm now owned by Benjamin Fisk, in 1780. Mr. Colvin worked on his farm during the summer months, returning to Rhode Island in the fall, where he would follow the sea until the next season.

Eliphalet Spofford was born in Temple, New Hampshire, in 1773. He settled in the north-east corner of Clarendon when it was nearly a wilderness, cleared a small tract of land and built a log house, in which he raised a family of eleven children. He died in 1860, aged 87. He was a descendant of John Spofford, one of the first settlers of Rowley, Mass., in 1638, and of whom the following anecdote is told: During his residence at Rowley, a drought was followed by a great scarcity of food, and he repaired to Salem to purchase corn for himself and neighbors. The merchant to whom he applied, foreseeing a greater scarcity and higher prices, refused to open his store to supply his wants. Having pleaded the necessities of himself and others in vain, he cursed him to his face; but on being immediately taken before a magistrate, charged with profane swearing, he replied that he had not cursed profanely, but as a religious duty, and quoted Prov. xi, 26, as his authority: "He that withholdeth corn from the hungry, the people shall curse him." He was immediately acquitted, and by the summary power of the courts in those days, the merchant was ordered to deliver him as much corn as he wished to pay for.

Elias Steward, from Volney, Conn., settled on the farm now owned by J. Q. Stewart, in 1777.

Christopher Pierce came to Clarendon from Exeter, R. I., in 1802, locating upon the farm now owned by Henry Hodges. Subsequently he bought the farm now owned by his brother Giles, where he resided until his death, in 1811, leaving a large family. His son, John N., took the farm after his father's death, afterwards marrying Rosannah Spencer, by whom he had three sons. After her death he married Sallie Carr, who now resides with her son Thomas on the old homestead, Thomas having taken the farm after his father's death, which occurred March 20, 1881, at the advanced age of 91.

James Wylie came to Clarendon from Connecticut, in 1777, locating on Otter Creek, upon the farm now owned by W. L. Wylie. His family consisted of two sons and two daughters, William, Jacob, Sarah and Esther. After Mr. Wylie's death, in 1834, William took the old homestead, where he has resided since. The old house, built by James in 1791, is still occupied by the family.

Obadiah Chapman, from Salisbury, Conn., came to Clarendon March 1, 1786, and moved into the house then owned by Silas Smith and now owned and occupied by Burr Chapman, a grandson of Obadiah. The house is in good repair though over a hundred years old. Mr. Chapman purchased a farm on road 1, and in 1786 built the house in which he lived and died; it stood just in front of Harvey Chapman's brick house. Obadiah's son, Joseph, succeeded him and died in 1859. His son, Harvey, now 78 years of age, lives on the farm with his son Joseph, and a grandson, a child, resides here too, a representative of the sixth generation on the same farm, which has never passed from the possession of the family.

Frederick Button, son of Charles F., was born in Clarendon in the year 1789, and resided in the town all his life, dying in 1874. He represented the town in 1828 and was much respected. He married Elizabeth Rogers, his family consisting of one son and five daughters. The son, Hiram F., born in 1818, has always resided in the town, marrying Lucretia Button, his family consisting of one son and one daughter. Mr. Button has always been extensively engaged in breeding blooded sheep.

Daniel Dyer came to Clarendon from Rhode Island in 1798, locating upon the farm now owned by his daughter, Mrs. Lydia S. Briggs, wife of Philip, who died in 1853.

Joseph Congdon came here from Rhode Island previous to the Revolution, locating upon the farm now owned by T. P. Brown. George, son of Joseph, was also an early settler, residing here until his death, in 1842. His grandson, Edwin, has been town clerk since 1873, and represented the town in 1878-79.

Thomas Spencer, from Rhode Island, came to Clarendon at an early date, locating near the centre of the town. He died October 4th, 1804, leaving a family of two sons and two daughters. His son Calvin was born in October,

1799, studied medicine at Castleton, and practised in the town until his death, in 1870. His son, J. C., was born November 11th, 1826, and has been engaged in mercantile pursuits in the town for the last thirty years.

Hon. Theophilus Harrington died in Clarendon, November 17, 1813, aged 52. He held the office of representative and selectman of the town, was chief judge of Rutland County, and a chancellor and assistant judge of the Superior Court of the State of Vermont. He was buried in Chippen Hook Cemetery, with Masonic honors.

Henry Hitchcock came to Clarendon in 1840, residing here until his death, in 1871. Mr. Hitchcock was a merchant in Rutland and Clarendon Springs for about twelve years. He was a son of Remembrance, and grandson of John Hitchcock, of Pittsford.

Mrs. Sprague, the first white woman who came to the town, was the grandmother of Frederick Button, of Clarendon, and Harvey Button, of Wallingford. She died at the age of 104, her son, Durham Sprague, being the first male child born in the town.

The first frame-house erected in the town was built by Daniel Briggs, in the year 1777, and is still a comfortable house, owned and occupied by Harmon Albee, on road 39.

The first mill built in the town was located on the farm now owned by Timothy K. Horton, the mill irons all being brought from Albany in a two wheeled cart drawn by oxen.

In 1795 Oliver Whitney and Moses Goddard were general merchants, and Stephen Pope was a tanner and currier and shoemaker, the latter in the north part of the town.

Stephen Arnold was the first town clerk. The date of his election is not preserved. His first record is in 1778. He was continued in office till 1779; John Hill, March 27th, 1799; Randall Rice, March 4th, 1813; Seba French, March 2, 1814; Silas W. Hodges, March 2, 1819; Daniel S. Ewing, March, 1831; Joseph A. Hayes, March 6th, 1838; Philetus Clark, August 21st, 1844; William G. Crossman, March 2d, 1847; Lewis M. Walker, March 7th, 1848; Hannibal Hodges, March 2d, 1852; Lewis M. Walker, March 3d, 1857; William T. Herrick, March, 1864; Edwin Congdon since.

Increase Mosely was a judge of the Supreme Court in 1784, and president of the first council of censors in 1786.

After the Revolution, among the returning settlers was Daniel Marsh, who it appears took protection papers from the British and sympathized with the enemy. On his return to Clarendon, Dec. 16, 1782, the town "voted to receive him as a good, wholesome inhabitant." He attempted to get possession of his old farm, a part of which he found occupied by Silas Whitney. A lawsuit followed in which Marsh was twice beaten. He then appealed to the Legislature, which passed an Act in June, 1785, giving him the possession of the farm "until he had an opportunity of recovering his betterments," for which Act the Legislature was severely censured by the first council of cen-

sors, of which Judge Increase Mosely, of Clarendon, was president. During the struggle between Marsh and Whitney for the possession of the disputed land, one party would put a tenant into the house, and the other party would put him out by force and put in another tenant, who in turn would be put out by force by the other party. On one occasion, Whitney, with several hands, mowed a large quantity of grass on the disputed meadow, and Marsh, obtaining help, drew it all off, while Whitney was eating his dinner. This is but one instance of the many quarrels in which conflicting land titles involved the settlers of the fertile lands of Clarendon—so fertile that Whitney, visiting his relatives in Rhode Island, claimed that on the Clarendon intervalles he could raise ears of corn ten feet long; and in the following summer, when visited by his friends who wished to see his long corn, he was prepared to make good his boast, and showed them several ears over ten feet long, suspended from the ridge-pole of his corn barn, which he had made that length by joining and pinning short ears together.

Previous to 1817, one Sheperson owned and run a blast furnace at West Clarendon, about two miles S. W. of Chippen Hook. Stoves were cast about that year.

At what date the first school house was erected is not known. It was very early in the settlement, however, and as there was but little money in circulation, teachers were paid in grain. The wood was furnished by assessing a certain number of feet to a scholar, to be delivered by lot. There were four school districts in West Clarendon in 1826, where there were but two in 1871. The earliest records of "District No. 1, West Clarendon," say that at a school meeting held June 27, 1808,—

"Voted to build a school-house, that it stand in the corner where the road that comes from Lewis Walker's interferes with the road that leads to the mill." "Voted that the property be paid for in grain by the first of June next."

The first church erected in the town was of Baptist denomination, built about 1780, in the east part of the town, followed by another of the same denomination in the west part of the town. Both these have years ago ceased to exist, and the buildings long since went to decay.

The Congregational Church at Clarendon was organized February 18, 1822, by Rev. Henry Hunter and Rev. Stephen Martindale, Mr. Hunter being the first pastor, and was dismissed October, 1827. At the organization the Church consisted of ten members, which has increased up to the present time to sixty-nine. Has a flourishing Sabbath school, a young people's union and ladies' aid society for the study of sacred history and for benevolent purposes. The building was originally built of brick in 1824. In 1859 it was thoroughly rebuilt, and finished very neatly inside, and is now capable of comfortably seating 250 persons. Rev. George H. Morss is the present pastor.

DANBY is located in the extreme southern part of the County, in lat. $43^{\circ} 21'$ and long. $40^{\circ} 1'$ east from Washington, and is bounded north by Tinmouth and a small part of Wallingford, east by Mt. Tabor, south by Dorset in Bennington County, and west by Pawlet. It was granted to Jonathan Willard and sixty-seven others from Nine Partners, Dutchess Co. N. Y., the charter bearing date Aug. 27, 1761, being issued one year after it was petitioned for by the above mentioned parties. In area it is a trifle over six miles square, or about 24,690 acres.

The charter bears the usual restrictions and reservations incident to all the Wentworth charters, the tract being bounded therein as follows:—"Beginning at the north-west corner of Dorset, from thence running due north six miles; thence due east six miles; thence due south six miles, to the north-east corner of Dorset aforesaid; and thence due west by Dorset aforesaid, six miles, to the north-west corner, which is also the south-east corner of Pawlet, and that the same be and is hereby incorporated into a township, by the name of Danby, and the inhabitants that do or shall hereafter inhabit the said township, are declared to be enfranchised with, and entitled to all and every the privileges and immunities that towns within our province by law exercise and enjoy." The bounds of the township have never been changed, remaining the same to-day that they were in 1761.

The surface of the town is diversified by numerous hills and valleys, lending a charm to the scenery, at the same time affording superior advantages for all kinds of agricultural and pastoral pursuits. The rich valleys, clothed with waving grain, and the verdant hill-slopes affording pasturage for numerous flocks, all being embellished and enriched by numerous springs and limpid streams, affording numerous mill-sites. With all these, is it to be wondered at that the Danbyites are a prosperous happy people?

Danby Mountain, sometimes called "Spruce," extends north and south through the entire length of the township, intersecting on the south with what is familiarly known as "Dorset Mountain." Another range of hills extends through the eastern half, thus dividing the town into three sections, designated as the east, west, and middle. A portion of Otter Creek valley is included within the limits of the town, east of which lie the Green Mountains.

Of the numerous small streams the two principal are Mill River and Flower Brook. Mill River is formed by the junction of a large number of small streams, one of which rises in the extreme south-western part of the town; it flows an easterly course through the township, emptying into Otter Creek, in the township of Mt. Tabor.

Flower Brook rises in the north-western part of the town, flows a southerly course for about one mile, then turns westerly and empties into Pawlet River, in the town of Pawlet. A small pond or lake is situated in the center of the township, called Danby Pond, the outlet of which flows into Mill River. Otter Creek flows through a portion of the north-eastern part of the town, and the Bennington and Rutland Railway crosses the north-eastern corner.

Several mineral springs, noted for their medicinal qualities, are located in different parts of the town, the principal of which, discovered in 1869, is situated about two miles north of Danby borough.

The principal part of the town is of the *Æolian limestone* formation, while the north-western and north-eastern part is of the *talcoïd schist*. Several good marble deposits have been found, though none are worked to any great extent. Clay, suitable for brick manufacture is abundant, while plumbago and sulphuret of lead are found to some extent. The soil presents numerous varieties, from the finest alluvial deposit to clay, nearly all of which are susceptible of cultivation. The timber is that common to the surrounding towns. This is one of the best sugar producing towns in the county.

In 1880, Danby had a population of 1,202. The township was divided into twelve school districts, contained thirteen common schools, employing five male and seventeen female teachers, at an aggregate salary of \$2,571.00. There were 258 pupils attending common schools, and the whole cost of the schools for the year ending October 30th, was \$2,811.00, with J. C. Williams, Esq., superintendent.

DANBY, a post village and station on the Bennington and Rutland Railway, located in the eastern part of the township, is the largest village. It contains three stores, two tin shops, one grist mill, one saw mill, one hotel, one church, two blacksmith shops and about one hundred inhabitants.

DANBY FOUR CORNERS, (p. o.) located north-west of the borough, near the centre of the township, is a small hamlet containing one store, one cheese factory, one blacksmith shop and half-a-dozen dwellings.

H. B. Jenkins' grist mill, located near Danby borough, is operated by both water and steam power, has two runs of stones and grinds 10,000 bushels of grain per annum.

O. B. Hadwin's grist mill, located at Danby borough, operates one run of stones, by water power, and grinds several thousand bushels of grain yearly.

E. Kelley's saw mill, located on road 40, is operated by water power, has one circular saw for cutting lumber, and two small saws for cutting shingles, lath, etc., and has also a planing mill attached. Mr. Kelley employs three hands, and manufactures 300,000 feet of lumber per annum.

Parris Valley Cheese Factory, located in the western part of the township, was established in 1875 by L. G. Parris, and is still operated by him. He uses the milk from 200 cows and manufactures 2,000 pounds of cheese per week.

Harris F. Otis is probably the most extensive sugar manufacturer in this section of the country. He taps over 3,000 trees per year. In 1880 he manufactured 1,500 gallons of maple syrup.

The first proprietors meeting was held on the 24th day of September, 1760, at the house of Nathan Shepard, in Nine Partners, N. Y., when Jonathan Ormsby was appointed clerk. Samuel Rose was appointed agent

to go to Albany and get what information he could relative to obtaining a grant in the western part of the Province of New Hampshire. At a meeting held on the 15th of October following, Jonathan Willard was chosen agent to go to Portsmouth, New Hampshire, and procure a charter. The request of the proprietors was granted, and on the 27th of August, 1761, as before stated, the charter was issued. Of the sixty-eight grantees, each one's share, according to the charter, was about 250 acres, although but few of the original proprietors ever settled within the township. The five hundred acres, reserved in all charters for the Governor, was located upon the mountain in the south-western part of the township, and still bear the name of "Governor's Right."

According to the directions of the charter, the proprietors of the township held their first meeting after the grant, at "Great Nine Partners, Cromelbow Precinct, Dutchess County," Sept. 22d, 1761, with Jonathan Willard as moderator. At this meeting Jonathan Ormsby was appointed clerk, Aaron Buck, treasurer, and Samuel Shepard, constable; a committee composed of the following, was appointed "to set out from home the third Monday in October next, in order to proceed on business of making divisions of land, etc.:" Jonathan Willard, Jonathan Ormsby, Samuel Rose, Nehemiah Reynolds, Moses Kelly, Daniel Dunham and Stephen Videto.

At the first annual meeting of the proprietors, held at Nine Partners on the second Tuesday of March, 1762, the number of this committee was reduced from seven to three, who were to finish laying out the lots. This committee was engaged during the summer of '62 in making the surveys, and on the 5th of October another meeting was held at the inn of Lewis Delavargue, to hear a report of their proceedings. This report showed that the work was not wholly completed, and would have to be delayed until another spring, when Darius Lobdel, Aaron Buck, Jonathan Palmer and Zephaniah Buck, were appointed to proceed at once and finish laying out the land. This committee finished the surveys of the first division during that summer (1763), and the lots were numbered, each share containing, as the proprietors had voted, 100 acres.

On the 5th of Sept. 1763, the proprietors met at the house of Capt. Michael Hopkins, in Amenia Precinct, Dutchess County, N. Y., for the purpose of drawing their lots. This was performed by placing numbers in a hat, corresponding to the numbers of the surveyed lots, and Abraham Finch and Daniel Shepard were appointed to draw for each proprietor's lot. Thomas Rowley was surveyor in the first division, who had been employed by the committee for that purpose. Each proprietor was to pay his share of the cost of surveying, or forfeit his right. The drawing was all done fairly and gave general satisfaction.

In the fall of 1763 or spring of 1764, a road, or rather bridle path, was laid out from Bennington to Danby, by Darius Lobdel and Samuel Rose, and the following summer was worked some, those who worked upon it being

paid in land. This was the same route now used as a highway, leading from Danby to West Dorset, across the mountain, and was for a long time the only road leading to the township, and accounts for this part of Danby being settled first. At the annual meeting on the second Tuesday of March, 1764, held in Amenia Precinct, N. Y., the proprietors agreed to donate land from the undivided portion of the township, to the person or persons who would make the first settlement. As yet no clearing had been made, and no attempts were made at settling until the following year, when during the summer, Joseph Soper, Joseph Earl, Crispin Bull, Luther Colvin and Micah Vail came to the township, forming the first settlement.

Joseph Soper, from Nine Partners, came first, with his family. Joseph Earl, from Nine Partners, came next and commenced a clearing west of Soper, and was followed by Crispin Bull, from the same place. Luther Colvin and Micah Vail both came about the same time from Long Island. These five families constituted the entire population of the township in the spring of 1766, and were all active and useful men. Many of their descendants are still living in the township.

The first annual town-meeting of the inhabitants of Danby, was held at the house of Timothy Bull, on the 14th of March, 1769. At this meeting Timothy Bull was elected moderator; Thomas Rowley, town clerk; Stephen Calkins, Seth Cook and Crispin Bull, selectmen; Daniel Vanolendo, constable; Nathan Weller, treasurer; Peter Irish, collector; John Stafford, surveyor; Joseph Earl, Stephen Calkins and Seth Cook, committee to lay out highways.

At a meeting, held Sept. 29, 1769, it was voted to lay out five roads in the township; of these, the first was laid from the "notch" in the mountains to Joseph Earl's, which was the first road built in town. Town-meeting continued to be held at the house of Timothy Bull until 1773, when it was held at the house of Mr. Williamson Bull, and from this time until 1779 they were held at the house of Micah Vail, as that part of the township was the most thickly settled, and was hence more convenient for most of the settlers. Roads were increasing in number, so that in 1773 it required three surveyors, who were Stephen Calkins, Ephraim Seley and Philip Griffith. In 1786 they had increased so rapidly that it then required fourteen surveyors to locate lines.

The census of 1800 shows the population of the town to have been fourteen hundred and eighty-seven. At that time nearly every part of the town was settled, the farms cleared up and under cultivation. Three saw-mills had been built, and considerable progress made in the erection of framed houses. Roads had been built in nearly every direction; two stores and three hotels were in operation. There were but two dwelling houses at Danby borough at that time, and one hotel, kept by Bradford Barnes, but it was very thickly settled along Otter Creek, north of the village. The central part of the town, in the vicinity of Danby Four Corners, and south from there,

was at that time the most thickly settled. That portion of the township known as "Bromley Hollow," and "South America," had also become quite thickly settled, and the township was in a flourishing condition.

For the first fifty years after its settlement the population of the township increased rapidly, and then from that time until 1850 there was a falling off in population, owing in a great measure to emigration; but the building of the railroad in 1851 gave a new impetus to business, and its population rapidly increased. Danby borough soon became a thriving village, while business was nearly ruined at the Corners.

Captain John Burt was the first innkeeper in Danby, having kept a hotel on road 14, about the year 1775, which he kept for many years. The first tavern at the Corners was built by Elisha Brown, in the year 1800. The first store ever kept in town was in 1790, by Henry Frost, at or near the corner of roads 32 and 35. This store was in connection with the tavern. His successor was Jozaniah Barrett, who continued the business until about the year 1810.

Joseph Soper, the first settler of Danby, came from Nine Partners, N. Y., in 1765, and located in the south-eastern part of the township, two of his brothers settling in Dorset about the same time. His log house was the first erected in town, and for several months his was the only family in town. He came with two horses, bringing his family and effects upon their backs, and finding his way by means of marked trees. A few years after his settlement here, while on his way home from mill, at Manchester, a distance of fourteen miles, he was overtaken by a severe snow storm, in which, overcome by cold and exhaustion, he perished. His body was found the following day within one mile from his home. It was buried in a hollow log, on the spot where found, it being the first grave ever made in the township.

Joseph Earl, the second settler of the township, came from Nine Partners in 1765, locating near the spot now occupied by the residence of John Hilliard. He resided in Danby but a few years, having left during the Revolutionary war. He was a man of ability and bore a conspicuous part in organizing society.

Crispin Bull, the third settler of Danby, came from Nine Partners in 1765, and commenced a settlement near the present homestead of John Hilliard. He at once took up a leading position, and was one of the first board of selectmen, elected in 1769. He also made the first clearing on the east side of the town, about the year 1772. He received from the proprietors sixty acres of land for sixty day's work building roads, which is now some of the best land in the township. He died in 1810, aged 70 years, having passed a long, laborious and industrious life. His wife, Mary Carpenter, died in 1833, aged 92 years.

Luther Colvin came from Rhode Island to Danby in 1765. He was the fourth settler in the town, and found his way thither by means of marked trees. Luther Colvin, like all the other settlers, brought with him a scanty supply

of household articles and furniture, and experienced much difficulty in procuring the necessaries of life while making a settlement. It was his custom to go to Manchester to mill and back the same day, carrying the grist upon his back. At one time, when grain was scarce, he carried the last bushel of wheat he possessed, which was to last for several months, or until harvest time came again. He was a hard working man, possessed of considerable ability, and occupied a prominent place in society. He is said to have brought the first stove into town, and to have built the second frame house. He became a Quaker, and joined the society. He died in 1829, aged about 90. His wife, Lydia Colvin, who died in 1814, was also quite advanced in years. Their children were as follows: Stephen, Caleb, John, Catharine, Lydia, Esther, Anna and Freeloove.

Captain Micah Vail, one of the original five settlers who came to Danby in 1765, was born in 1730, the seventh son of Moses Vail, of Huntington, Long Island, and of English descent. He was considered a very efficient man in town affairs, and exercised a great deal of influence among the people of his times. It may be truly said that he was one of the fathers of the town. He was the moderator of the annual town meetings of 1773 and 1774; was one of the board of selectmen in 1770, and again in 1775. He was associated with Allen, Warner and others, in defending the rights of the people during the struggle between New York and New Hampshire, being for several years a member of the committee of safety. He represented Danby in the convention which met at the house of Deacon Cephas Kent, in Dorset, in 1776, and which declared the New Hampshire grants a free and separate district. He and his wife both died of the measles in 1777, the same day, and were buried in the same grave. They had a large family of children, some of whose descendants are still residing in Danby. The children were as follows: Deborah, Hannah, Louisa, Eunice, Moses, John, Phoebe, Lucretia, Edward and Micah.

Lemuel Griffith, born in Massachusetts, in 1745, came to Danby in 1782, locating on the farm now owned by Michael Cunningham. He afterwards became a heavy landholder, owning at one time some six or seven farms, of several hundred acres. Mr. Griffith left numerous worthy descendants, many of whom became prominent citizens of the township. Some of them still reside in Danby, and others in different parts of the United States. He married Elizabeth Potter, who died in 1805, aged 63. He died in 1818, aged 73. Their children were David, George, Thomas, Jonathan, Mary and John.

George Sowle settled at an early date in Westport, Mass., where his son Henry was subsequently born. Henry had two sons, Wesson and Joseph. Wesson married Ruhama Robinson, of Westport, to whom was born a son James, in 1760. James, while still quite young, married Patience Macumber, and subsequently settled in Danby in April of 1792, locating upon the farm now owned by Albertus Warner, and occupied by James Sowle, Jr. The house was the first frame-house erected in this portion of the township,

and is now over one hundred years old and still well preserved. The fire-places, of which there are three, were built when the house was erected, and are now in a good state of preservation, and still used in place of stoves for warming the rooms. The house was first built as an inn, but the road was changed to the valley before the building was completed, so the hotel was never kept here.

Elihu Benson came to Danby from Rhode Island, in 1798, and settled on the farm now owned by Jared L. Cook, a great grandson of Benson's. Mr. Benson married Huldah Brow and resided upon the old homestead until his death, in 1806. They had a family of ten children, seven boys and three girls. Their daughter Elizabeth married Stephen Cook, and resided upon the old farm about thirty-five years and then removed to Dorset, where her husband died in 1852. She then returned to Danby and has made it her home on the old farm until the present time.

Ira Cook, father of Jared L., who now resides in Pawlet, was born on this farm. He married Artemesia Lobdell, which union was blessed with one child (Jared L), she dying about 1850, when Ira subsequently married Rachel Herrick, and has one daughter. Jared L. married Lucy Colvin, and has two daughters.

Oliver Harrington came to Danby previous to the Revolution, locating in the north-east part of the township, on the farm now owned by Benjamin Brown, where he resided until his death, at an advanced age. Andrew, son of Oliver, was born here, where he resided until his death. He married Lydia Miller, and had a family of seven children, three boys and four girls.

Daniel Parris came to Danby from Williamstown, Mass., about the year 1785, locating in the western part of the town, buying a small farm, to which he kept adding from time to time, until he finally owned one thousand acres, upon which he resided until his death, leaving a large family of children. Many of his descendants still reside in the township.

Edward Vail, son of Capt. Micah, was born in Danby and resided there all his life, dying in 1841. He was colonel of militia, and a captain in the war of 1812. Started for the battle of Plattsburgh, but did not proceed any farther than Whitehall, where he learned that the danger was over, and returned. His son Edward was born in 1824, and has been a resident of Danby up to the present time.

Harris Otis came to Danby from Mass. in the year 1794, locating upon the farm now owned by Harris F. Otis, son of William, and grandson of Harris. Harris was a physician and practiced in the township many years, and at the same time took a great interest in farming. He died in 1847, aged 72. William Otis was born on the old Otis homestead in 1807, and is still a resident of the township, a very popular man and ex-representative. Has had a family of nine children, three of whom, William F., Harris F. and Grant M., are residents of the township.

In the year 1778, Caleb Smith, from Uxbridge, Mass., came to the town

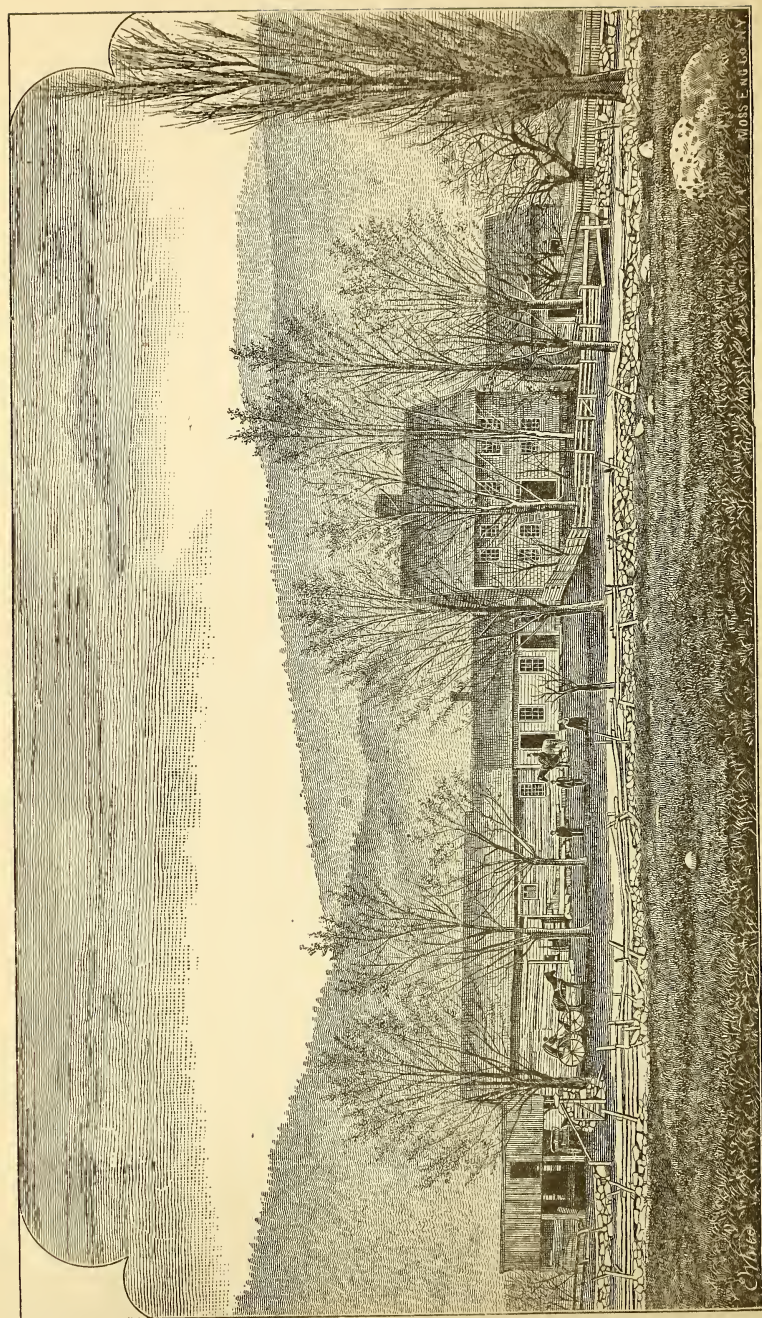

RESIDENCE OF A. D. SMITH, ESQ., DANBY, VT.—Erected 1799.

of Danby, then a vast wilderness, and settled on the south-western part of the farm now owned by A. D. Smith. The spot chosen by him was one of the most picturesque and beautiful in Vermont, overlooking as it does the broad valley of Otter Creek. Mr. Smith built a log house, then, after hard work, succeeded in cutting and burning over a space of twenty acres, and a year or two afterwards, planting a large field of corn on a piece of ground where now stands a large sugar orchard. Mr. Smith continued to improve his farm until his death, which occurred at the age of 80 years. Nathan Smith next located on the homestead, and in 1799 he built the house in which his grandson now resides, which at that time was considered one of the best in town. Upon the door handle is stamped the date "1799, which is considered a valuable relic, being still kept in use. Daniel Smith succeeded to the homestead. He was an industrious farmer, a good citizen and greatly esteemed. He died in 1830, aged 36 years. And now the old homestead is in the possession of Augustus D. Smith, whose enterprise and ability has made the farm renowned throughout New England as one of the greatest fruit and sugar producing farms in Vermont.

Mr. Smith married Charity S., daughter of William Herrick, the union being blessed by three children, Augustus N. W., who resides with his father and has charge of the farm, Charity V., also living with her parents, and Daniel C., a resident of the town. A. D. has always been a public spirited man, and has held various town offices during a period of many years. For seven years he held the office of justice of the peace, was Supt. of common schools from 1857 to 1861, and has been president of the County Agricultural Society. The old homestead is the subject of the engraving on opposite page.

The first Church society organized in the township was of Baptist denomination, organized in 1781, and the Rev. Hezekiah Eastman was the first settled minister. The organization was kept up for some twenty years, and then began to decline. There is no organized society of this denomination at the present time.

The first church was built in 1795, by a Methodist society, and stood west of the Corners, near the burial ground, and was torn down in 1822, after which time meeting was held in the brick school house. In 1838 the present Congregational church at Danby borough was erected by a union society, composed of Episcopal Methodists, Close Communion Baptists and Friends. The church south of the Corners was finished next, 1839. The society was composed of Methodists and Baptists. The church at the corners was completed about the year 1840. This was designed as a union church, and dedicated as such, all the denominations being represented.

The only society supporting a resident clergyman at the present time is the Congregational Church at Danby borough. This society was organized in 1869, by the Rev. Aldace Walker, D. D., having at its organization but twelve members, their first pastor being James P. Stone. They occupy the old church built in 1836, a comfortable structure capable of seating 225 per-

sons. It cost about \$2,300, but is now only valued at about \$2,000, including the entire church property. The society now has about twenty-three members, with Lucean D. Mears as pastor.

FAIRHAVEN is located in the western part of Rutland County, in lat. 43° 36', and long. 3° 48' east from Washington; and is bounded north by Benson, east by Castleton and a part of Poultney, south by Poultney River, which separates it from Hampton, N.Y., and west by Westhaven. It originally comprised within its limits the towns of both Westhaven and Fairhaven, and was granted by the General Assembly of Vermont, convened at Manchester, on the 27th day of October, 1779, to Ebenezer Allen and 75 others. It was then a wilderness, and until after the close of the Revolutionary war the territory was not improved to any great extent. Along the shore of the lake and the borders of the bay and rivers, there were a few settlements commenced, but mainly the township was the wilderness it was at the time the charter was issued.

The surface consists of swells and vales, though there is nothing which deserves the name of mountain, but might perhaps, if the term is admissible, be called ranges of mountainous hills, extending principally in a north and south direction.

Along the west line of the township extends a belt of *talcoïd schist* about one mile in width, while the rocks east of this are composed entirely of the *Georgia slate* deposit, containing some of the finest and most lucrative slate quarries in the county. To these quarries, and to the manufacture of the slate taken therefrom, Fairhaven owes its principal wealth; still, the verdant, picturesque vales, scattered plentifully over the township, present a large area of arable land that can scarcely be surpassed for productiveness, possessing a soil of great variety, consisting of gravel, sand and marl, and along the river valleys, alluvial deposits of rare fertility, and the whole is irrigated by numerous small streams issuing from the hill-tops, but the only ones of any considerable note are Poultney and Castleton Rivers. The former on arriving at the west line of Poultney, begins to form the boundary line between Vermont and New York, and running between Fairhaven and Westhaven, on the north, and Hampton and Whitehall, N. Y., on the south, falls into the head of East Bay, an arm of Lake Champlain. From Fairhaven it receives Castleton River.

In the year 1783 a most remarkable change took place in the course of Poultney River. A little above its junction with East Bay, a ridge of land crosses in a northerly direction. The river at this place running a north-westerly course, on meeting the ridge, turned suddenly towards the northeast, and, after keeping that course about half a mile, turned westerly, rushing down a steep ledge of rocks, and forming a number of fine mill-privileges. The river had, for some years, been observed to be making encroachments upon

the ridge at the place where it turned to the northeast; and in May, 1783, during a violent freshet, the river broke through the ridge, and, meeting with no rocks, it cut a channel one hundred feet deep, lowering the bed of the river for some distance above, and carrying immense quantities of earth into East Bay. The bay, which was before navigable for vessels of 40 tons burden, was so completely filled for several miles that a canoe could with difficulty pass at low water; but the obstructions have since been mostly removed by the force of the current. On the north side of what is now known as the "Dry Falls," General Clark had commenced the erection of a saw-mill, which was of course rendered useless by the change of the stream. Numerous stories and traditions are told, claiming that the stream was diverted from its original course by human agency, and for the purpose of revenge on the above mentioned Clark; but none of them are authentic, and have, we believe, no foundation in fact.

Castleton River crosses the southern portion of the town and unites with Poultney River. In the north-east corner of the township is situated Glen Lake, a small, though handsome sheet of water, extending into Castleton on the east and Benson on the north.

Inman Pond, located about three miles north of the village of Fairhaven, from which the village receives its water supply, is somewhat peculiar in its formation. It is located on the top of a hill, 207 feet above the village, covering an area of from 80 to 85 acres, fed entirely by springs, and has been sounded to the depth of 200 feet and no bottom found; which fact, taken together with the peculiar formation of its shores, and the volcanic rock found while making excavations for the water-pipes, have led many, and with reason, to believe it to be the crater of an extinct volcano.

The D. & H. C. Co's R. R. passes through the southern part of the town, with a station at the village of Fairhaven, affording good facilities for transportation of the manufactures of the town.

Although the present town of Fairhaven comprises but two-fifths of the original grant, its business interests and wealth is far in advance of the portion separated from it in 1792. It is not only an agricultural, quarrying and manufacturing district, but its hills afford pasturage for large herds of sheep and cattle, the products of which form no mean item in the aggregate wealth of the people.

Formerly the inhabitants were devoted, to a considerable degree, to the manufacture of lumber; but the steady stroke of the woodman's axe has so gradually but surely thinned the forests that lumbering is now of minor importance. The timber consists of pine, hemlock, beech, maple, walnut, butternut, button-wood etc.

In 1880 Fairhaven had a population of 2,212; it was divided into five school districts, and contains ten common schools, employing two male and thirteen female teachers, at an aggregate salary of \$2,799.50. There were 479 pupils attending school, and the entire cost of the schools for the year ending Oct. 30th, was \$3,035.04, with Mr. Seth Thompson, superintendent.

FAIRHAVEN, a post-village and station on the D. & H. C. Co's Railroad, is the only village of the township. It is beautifully situated in the southern part of the town, on Castleton River, at which place there are falls, two affording fine mill-privileges. The village contains two banks, several churches, numerous mercantile and manufacturing interests, and about 1800 inhabitants. Taken all in all, it is one of the most thriving as well as beautiful villages of its size to be found in the State. It was first laid out and established Dec. 21st, 1820, under a general law of the State, by Isaac Cutter, John P. Colburn and Harvey Church, selectmen of the town at that time. From this time until the fall of 1865 no action was taken by the citizens relative to a village government, farther than a formal survey; but in the fall of the above mentioned year the Legislature of the State passed a charter, or Act of incorporation, erecting a tract of one square mile into a corporate village, and at a meeting held in the hall over Adams store, on the 4th of Dec. following, the inhabitants adopted the charter by a vote of 71 to 52, and the village, has since, annually, at the meeting on the first Monday in December, elected its board of officers. By-laws were adopted on the 21st of February of the year following.

In the centre of the village is a fine park, containing about six acres, surrounded by a neat fence and filled with fine maple shade-trees. From this park the principal streets of the village diverge, and around it are situated some of the finest residences of the town; the marble residence of Mr. Adams facing it from the south, being perhaps the most conspicuous. The land included within the park was given to the town in October of 1798, by Col. Mathew Lyon, "for the friendship of the town of Fairhaven." In the spring of 1855 a "Park Association" was formed, the members paying one dollar annually for the purpose of planting trees in the park grounds. But few meetings were held, officers being last chosen in April of 1860. Under the charter granted in 1865, the village corporation has full authority and power over the park, side-walks, streets, etc.

One feature of the village, of which its inhabitants are justly proud, is its fine water-supply. At an adjourned village meeting, held on the 12th of Jan., 1880, the trustees were empowered to bond the village for \$30,000.00, for the purpose of raising money to construct the water-works. On May 7th an additional appropriation of \$5,000.00 was made, and on the 12th of July work was commenced, thirty-five men being employed. Water is brought by means of large iron pipes, from Inman Pond—located about three miles north of the village, a natural reservoir of pure, cold, spring-water, affording a head of 207 feet. The works were completed and tested on the 14th of December, giving entire satisfaction, and having cost the village \$37,147.35. On the 20th of the same month, tapping of the main water-pipes was commenced. On the 11th of December, a box containing seventy dynamite cartridges, stored in the engine-house of the works, near the pond, was accidentally exploded, causing a loss of several hundred dollars; fortunately there was no loss of life. Dwelling

houses, situated three miles distant from the scene of the explosion, were quite severely shaken by the concussion.

About eleven o'clock on the night of November 8th, 1879, the village was visited by a disastrous fire, which consumed the large hotel and block owned by C. C. Knight. The fire originated in a boot and shoe store kept by B. Merriam, and in spite of all efforts to the contrary, the building was entirely destroyed, causing a loss of about \$30,000, mostly covered by insurance. Since that time the village has had no hotel. On the site of the old one Mr. Knight has erected a fine block, three stories high, having a front of 100 feet. The first floor is occupied by stores, the second by offices, and the third a hall for dramatic entertainments.

The village has two fire companies, Fairhaven Hose Cos. No. 1 and No. 2. They use no engine, attaching the hose to the fire-hydrants, which throw a powerful stream, owing to the height of the reservoir, and affording one of the principal features of their excellent water-supply.

The First National Bank of Fairhaven was organized in 1864, with a capital of \$76,000. At a meeting of the directors held on the 18th of February, Joseph Sheldon was chosen president, Merritt Clark, cashier, and Charles Clark, teller. The bank was opened in May, in a small building owned by Alonson Allen, on the south side of the park, where it was kept until February, 1870, when the new bank building, on the east side of the park being completed, the business of the bank was removed to its present place. The present building is substantially built of brick, iron and marble, two stories high, and has one of Lillie's best bank safes inside a heavy wrought iron vault, and is pronounced as secure as any bank vault in the State.

The Allen National Bank of Fairhaven was organized April 2, 1879, with a capital of \$50,000, the first meeting towards its organization having been held on the 18th of March preceeding:

The first list of directors was as follows:—Ira C. Allen, Simeon Allen, Norman Peck, C. C. Knight, M. L. Lee, Owen Owens and Ellis Roberts. Ira C. Allen was chosen president, Simeon Allen, vice-president, and Charles R. Allen, cashier, they all still retaining their positions.

The Fairhaven Machine Shops, owned by J. Adams & Son, and under the superintendence of L. B. Clagston, is ranked among the most extensive manufactories of the town. In 1871 Mr. Clagston came to Fairhaven from Boston, to keep their marble saw-mill in repair, and to make repairs for other saw-mills in the vicinity. In 1873 he invented the Clagston patent gang-saw. The superior excellence of this saw was immediately recognized by the various marble companies of Rutland County, and orders for the same began to come in rapidly, which necessitated increased facilities for the manufacture of the same. In 1878 he invented the Clagston Pet Stone-Turning Lathe, the manufacture of which occasioned still further extension of the shops. This invention was followed by patents on slate-saws in 1879 and '80. Taken altogether, they form a business that keep the works in operation almost night and day, and employs fifteen men.

Nathan R. Reed's saw-mill, located on Main street, was built about 75 years ago, Mr. Reed having come into possession in 1866, and manufactures 200,000 feet of lumber per annum.

The Fairhaven Marble and Marbleized Slate Company was organized in 1869, though the business had been conducted during a period of ten years previous to this date by some members of the present firm. They now employ from 100 to 125 men, manufacturing as high as \$140,000.00 worth of marble and marbleized mantels, shelves, tile, etc., per annum.

R. C. Colburn commenced the manufacture of marbleized slate mantels in 1869, continuing until 1876, when the firm name was changed to *The Stewart Marbleized Slate Mantel Company*, with T. B. Stewart, president; R. C. Colburn, treasurer. They employ about twenty men.

Simeon Allen's slate-mill, located near the R. R. depot, was built by Mr. Allen in 1868. In 1875 it was destroyed by fire and rebuilt in less than 90 days. Mr. Allen manufactures all kinds of slate goods.

The slate quarrying business was begun in this town by Alonson Allen and Caleb B. Ranney, in the fall of 1839, the first opening being made about 2½ miles north of the village, on road 1, at a point called Scotch Hill. The present *Scotch Hill Slate Quarry* is owned and operated by Griffith, Owen & Co., who employ 30 men. Their mill, located at the quarries, saws and planes 200,000 feet of mantel stock, etc., per year.

The Vermont Union Slate Company was organized in 1871, operating one quarry in Castleton and one in Poultney, employing about 45 men.

The C. B. N. Slate Quarry, located in the north-west part of the town, on the farm of Rufus R. Hamilton, was opened in 1881, by John J. Williams, who commenced working the Scotch Hill quarry in 1851, which he continued to work until 1857, under the firm name of "The Fairhaven Slate Company," when the firm became insolvent, and a new firm started, Davey, Nichols & Co., who subsequently sold the property to a Boston firm, and they in turn selling to the present firm, Griffith, Owen & Co. Mr. Williams is the inventor of the patent Slate Tile Roofing for flat roofs. He expects to manufacture from the C. B. N. slate, mill and roofing stock, and more especially the tile roofing.

The Carver's Falls Slate Quarry, located in the north-west part of the town, was opened in 1880, by Benjamin Williams, who quarries roofing and mill-stock.

Edwin R. Bristol's wood-turning shop, located on road 11, was built in 1842. There was an old-fashioned saw-mill on the premises, built 70 years ago, and in 1878 Mr. Bristol put in a circular-saw, and now manufactures there about 150,000 feet of lumber per year, and does quite an extensive business in wood-turning.

Fairmount Trotting Park, located a little south of the village, on Prospect street, was built in 1874, and is now owned by Howard Leonard, Julius Bosworth and C. C. Knight. It has a half-mile track, pronounced by good judges to be one of the best in the State.

Settlement was commenced the same year the charter was granted, to some extent, the following, with their families, having come into the town: John and William Meacham, Oliver Cleveland, and Joseph Ballard.

Oliver Cleveland, the only one of the original settlers represented in the charter, located in the southern part of the township, having a farm consisting of 205 acres, lying between Poultney River and the east line of the township. He died in September 1803, and the property reverted to his sons, Josiah, Albert and James.

William Meacham owned a farm south of Cleveland, but had his residence on the opposite side of the river, in New York.

John Meacham settled north of Cleveland, coming from Williamstown, Mass., with his wife and three children. His fourth child, Esther Meacham, born April 23, 1780, was the first child born in the township. Mr. Meacham was one of the members of the first board of selectmen, chosen in August, 1783. He subsequently resided in Benson, where he died in 1808 or '09, aged 58 years.

Joseph Ballard settled on the farm next west of Mr. Meacham's, upon which he died about 1795. There was scarcely anything done towards the improvement of the town until 1783, when Col. Mathew Lyon, Silas Safford and others moved into town, and the former commenced erecting mills.

The first meeting of the proprietors to organize under the charter was held at the house of Nehemiah Hoit, at Castleton Corners, June 14, 1780, at which meeting Col. Ebenezer Allen was chosen moderator, and Capt. Isaac Clark, proprietors' clerk. Between this time and 1873 several meetings were held, but the township was not organized until the 28th of August of this year, at which meeting, held at the house of Philip Priest, in Fairhaven, Mr. Priest was chosen moderator, and Eleazer Dudley first town clerk. The first selectmen were Philip Priest, John Meacham and Henry Barlow.

Col. Matthew Lyon settled where the village now stands, in the year 1783, and commenced to erect mills, having in operation at this point, previous to 1796, one furnace, two forges, one slitting mill, and one grist mill, and he did printing on paper manufactured by himself from basswood bark. Lyon came from Ireland when a boy, and was sold as an indentured apprentice until twenty-one years of age, to pay for his passage, the buyer paying for him a pair of steers and giving "boot money."

He married a Miss Hosford, by whom he had four children, Anna, James, Pamela and Laurin. She dying, he married, as a second wife, the widow Beulah Galusha, a daughter of Col. Thomas Chittenden, afterwards the first Governor of Vermont.

He first resided near the north end of the bridge which crossed the river just above the grist mill, subsequently building and residing on the site of the old tavern-stand on the hill, and at a later period, on the site now occupied by the Knight block.

In 1796 Lyon was elected to Congress, taking his seat in November, 1797, and was subsequently imprisoned in the jail at Vergennes, under the "Alien and Sedition Laws," and was released by the friends of Thomas Jefferson paying his fine of \$1,000.00, for which restitution was made to his heirs by Congress in 1833. In 1820 Lyon removed to Arkansas, where he died on the 1st of August, 1822, near Little Rock.

The paper mill in Fairhaven was built by Col. Lyon about 1790 or 1791. His son, James, had charge of it at one time, and they manufactured the paper generally used in this vicinity, both for writing and printing purposes.

The first grist mill was built by Col. Lyon and Ager Hawley in 1783, and was located on the south side of the river, below the old paper mill. The first saw mill was built by Lyon about 1783, and stood on the north side of the Lower Falls.

The question of dividing the township into two towns seems to have been agitated by the early settlers a great deal, the point at issue being the subject of the dividing line; but was finally settled by the Legislature on the 20th of October, 1792, though a number of the citizens in both parts of the town continued to protest against the division. The town of Westhaven took about three-fifths of the area of the original township, leaving to Fairhaven the remaining two-fifths. The two towns were jointly to elect one representative to the General Assembly, which they continued to do until the annual election in 1823, when separate elections were held.

Previous to this time, the annual freemen's meetings were held, sometimes at the school house near Mr. Minot's, in Westhaven, and at other times at the school house near Mr. Stannard's, in Fairhaven, the people of both towns meeting together and having at times a good deal of sectional feeling in regard to their affairs.

Ethan Whipple came to Fairhaven from Rhode Island in 1786, settling about $\frac{3}{4}$ of a mile north of the village, upon the farm now owned by John Alard, where he resided until the spring of 1831, when he sold the place and removed to the village, where he died December 18, 1836, aged 79 years.

Tilly Gilbert, from Brookfield, Mass., came to Fairhaven in the spring of 1788, where he remained until 1791, and then removed to Benson, and subsequently to Orwell, returning to Fairhaven in 1799, where he became one of the most influential citizens of the township. In 1832 or '33 he removed to Westhaven, where he died Sept. 5, 1850, aged 79 years.

Benjamin F. Gilbert, a son of Tilly, is now a resident of Fairhaven.

Joseph Sheldon came from Dorset to Fairhaven in 1798, locating in the north part of the town, upon the farm now owned by his grandson, Leander H. His son Harmon was born in 1804, and continued his residence here until his death, Aug. 29, 1874. Harmon married Angeline Maynard, and had two sons, Leander H. and Joseph K., both of whom are now living. Capt. Joseph Sheldon, brother to Harmon, and for many years a noted breeder of

merino sheep, lived where Heman Stannard now resides, and died July 16, 1872.

Barnabas Ellis came to Fairhaven from Hampton, N. Y., in the spring of 1814. He was a leading and influential citizen, and died, much lamented, May 9, 1860.

Zenas C., son of Barnabas, was born July 25, 1820, and has always resided in the town, and now owns and occupies the old homestead, about one-half mile south of the village. He married Sarah B. Dyer, of Rutland, in 1847, and has four sons, George W., Edward D., Horace B. and Zenas H. George is an attorney in New York city, Edward is a physician, practicing in Poultney, Horace B. is at Castleton, proprietor of the Bomoseen House, and Zenas lives at home with his father.

Stephen Fish came to Fairhaven from Uxbridge, Mass., in 1810, and located about two and one-half miles north of the village. He married Chloe Narramore and had a family of seven children, two of whom are now living, one, Mrs. Rebecca P. Whipple, a resident of this town. He died in Westhaven on the 3d of December, 1849.

Charles Wood came to Fairhaven from Hartland, Vt., in 1815, residing here until his death, February 4, 1832. His son, Chauncey E., now occupies the old homestead.

Samuel Wood came about the same year, from Hartland, and now resides with his son, Nelson S., on road 16.

Hiram Hamilton, successor to Joel, one of the early settlers, came to Fairhaven in 1823, where he now resides, on road 6.

Hiram Briggs was born in Castleton, Vt., in 1806, and came to Fairhaven in 1828, locating on road 3, where he died in 1872, his widow, Susanna, still occupying the premises.

Joseph Adams settled in Fairhaven, from Whitehall, N. Y., and was for a long time one of the first merchants and manufacturers of the place. His son, Andrew N. Adams, was born January 6, 1830, and graduated at Cambridge Divinity School, in Harvard University, July 17, 1855, but only preached for a short time, coming to Fairhaven in the summer of 1860, where he has since been extensively engaged in marble and slate manufacture.

Alonson Allen came to Fairhaven, from Hartford, N. Y., in March, 1836, and was for many years prominent in mercantile and manufacturing circles, taking an active interest in the development of the marble and slate business of the town. His widow, Mrs. Mary Allen, now resides in South Park place. Ira C. Allen, president of the Allen National Bank, was born in Bristol Vt., in 1816, and came to Fairhaven in May, 1836, married Mary E. Richardson, a niece of Joseph Adams, and has four children. He is a prominent man of the town.

The First Congregational Church was organized January 2, 1806, having at its organization only fifteen members; Rufus Cushman, the first pastor, was installed on the 12th of February, 1807. The church building was

erected in 1810, and is at present, including grounds, valued at \$5,000, and will comfortably seat 250 persons. The present membership of the society numbers 102, with Rufus C. Flagg, pastor.

The Methodist Episcopal Church, located at Fairhaven village, was organized by Rev. Albert Chapin, in 1825. The first church edifice was erected in 1843, which was followed by the present building, erected in 1877, at a cost of \$15,000, which will comfortably seat 500 persons; the church property is now valued at \$16,000. The society at present numbers 200 members, with Rev. Delmer R. Lowell, pastor.

St. Mary of the Seven Dolors, (Catholic,) located on Washington street, was organized by Rev. Z. Druon, in 1855, having at its organization 100 members. The church edifice was erected in 1873, at a cost of \$40,000, and is capable of seating 1,000 persons; the whole property being now valued at \$50,000. The society has 700 members, is in a flourishing condition, with Rev. P. J. O'Carroll, pastor.

The Welsh Protestant Society of Fairhaven was organized in the summer of 1851, by Rev. Evan Griffiths, of Utica, and Rev. Thomas R. Jones, of Rome, N. Y. Rev. Griffith Jones was the first pastor. A good brick church, on the east side of Main street, was erected by the society in 1857, costing about \$3,500. The society has at present no pastor.

The Welsh Calvinistic Methodist Society was formed by a portion of the members from the Protestant Society, who organized in 1859, and built a small edifice on the opposite side of the street. The society has no pastor at present.

The First Baptist Church of Fairhaven was organized by 29 Baptist brethren on December 14, 1867, their first pastor being Rev. P. Franklin Jones. The building was commenced in 1870, and completed in 1873, costing about \$24,000, and will accommodate 475 persons with seating room. The society at present has 145 members, with Rev. A. C. Ferguson, pastor.

HUBBARDTON lies in the north-western part of the county, in lat. 43° 43' and long. 3° 50' east from Washington, and is bounded north by Sudbury, east by Pittsford, south by Castleton, and west by Benson. It was chartered June 15, 1764, by Benning Wentworth, Governor of New Hampshire, to Thomas Hubbard and others. From Mr. Hubbard the township takes its name. The towns in the southern part of the State being surveyed first, and most of them surveyed larger than the charter bounds, several towns in this vicinity were consequently contracted to less than their charter limits. Thus, Hubbardton, although it was chartered as a full township, and to contain 23,040 acres, with the usual reservations, by consequence of prior charters and surveys, some of the north part was held by Sudbury, and a gore on the east by Pittsford, so that it now contains but about 18,000 acres. This was also the case with several other towns in this vicinity, there having

been one whole township chartered by the name of Dunbar, entirely run out, there being no place left to locate it. The surface is hilly and broken, and towards the east, mountainous; but in the valleys and lowlands there are many excellent farms, and on the hills graze large flocks of cattle and sheep, which form the principal wealth of the people. The country is well watered by numerous streams, lakes and ponds, which lend a pleasing diversity to the landscape. The streams, however, are all quite small, though the water is clear and limpid. Lake Bomoseen extends from Castleton, north, to nearly the centre of the township. Of the ponds there are about twelve distributed over the surface of the town, Horton Pond, in the north-western part, lying partly in Sudbury, being the largest. Bebee Pond, in the northern part of the town, is about one mile in length. Of the minor ones there are, Half Moon in the south-west part of the township, Keeler Pond in the northern, and Marsh, Austin and Black, in the central part. The principal rocks are quartz and slate. Of the latter, large quantities, suitable for roofing, and some suitable for pencils, have been found. Black lead has been found in small quantities inlaid in the rocks. Lead has also been found in small quantities, which contained some silver. Whetstones of a very superior quality have also been considerably wrought.

The greatest curiosity in the geological department is a course of rocks which cross the town in an east and westerly direction, different from any other rock found in its vicinity. It is in detached blocks, resembling rock ore in shape and appearance, only it is not as heavy or dark colored. The earth in which it is embedded is reddish, and has the appearance of burnt earth. In many places it crosses ledges of other rock, overlying them and detached from them; in others it seems to have cut its way in a straight path, six or eight feet wide, and not uniting with any other rock. It appears to have been broken up into different shapes and sizes, and some blocks are full of holes, while others show white spots where they are broken. It is easy to break, and breaks in very straight lines. The color on the inside is bluish. The numerous ponds abounding with fish must have made Hubbardton one of the favorite haunts of the red man. A short distance from the north-west corner of the town, there are found relics of an old Indian camp—arrow heads, &c. Near Marsh Pond there is a large circular mound, some six rods in diameter, composed of gravel, and apparently of artificial formation. This possibly may have been constructed by tribes who had wandered east from the "Mound Builders" of the west.

There is also found near here a swamp in which are embedded large sound pine logs and stumps, directly under others of a larger growth, many feet deep in the earth.

The soil, once covered with a rich vegetable mould, produced the finest wheat; but owing to the decrease of vegetable deposits annually, as the forests become thinner, it has become more sterile, and is now better adapted to pasturage than tillage, and, as before remarked, the inhabitants devote their

principal attention to sheep husbandry, forming the principal source of their wealth. The timber is beech, birch and maple, interspersed with pine, hemlock and cedar. The sturdy woodman, however, has gradually shorn the forests of their grandeur, so there now remains but a comparative remnant of the original wilderness.

Hubbardton steadily increased in population from the time of the first settlements to the year 1820, when it numbered 810; since which time it has steadily declined, while it has increased in wealth. In 1880, it had a population of 533, was divided into nine school districts and had eight common schools, employing four male and eight female teachers, at an aggregate salary of \$793.00. There were 142 scholars attending common schools, and the entire cost of the schools for the year was \$883.74. Zebulon Jones was superintendent.

HUBBARDTON (p. o.) is a small hamlet, located near the center of the town, at the head of Lake Bomoseen. It contains one saw mill, one blacksmith shop, one basket factory and about twelve dwellings.

EAST HUBBARDTON (p. o.) is a small hamlet, located in a beautiful ravine in the south-eastern part of the township, near Mount Zion. It contains one church and eight dwellings. The Hubbardton Battle Monument is also located here, upon a rise of ground just above the place. It was erected by the inhabitants in commemoration of the battle of Hubbardton.

HORTONVILLE (p. o.) is another small hamlet, located in the north-west corner of the town. It contains one store, one grist mill, one saw mill, one butter-tub factory, cider mill, blacksmith shop, about fifteen dwellings and seventy inhabitants. It has several very beautiful residences, one of which is Cyrus Jennings', a very influential citizen of the town.

The Vermont Soapstone Pencil Company have opened a quarry on the farm of M. M. Dickinson, where they expect to manufacture 30,000 slate pencils per day. The slate is said to be of most excellent quality for this purpose.

Hubbard Saw Mill, located on road 15, upon the site of S. B. Walker's grist mill and clothing factory, was built in the year 1827. It has the capacity for sawing about 2,000 feet of lumber per day. It has also connected with it a cider mill.

The first settlement of Hubbardton was commenced in the spring of 1774, by Uriah Hickok and William Trowbridge, with their families from Norfolk, Conn. In 1775, Samuel Churchill, William Spaulding, Abdial Webster, Benjamin Hickok, Jesse Churchill, Benajah Boardman and John Seleck moved their families here. The dwellings, as was common with all the early settlers of the country, were built of logs; some of the houses were hewed inside and some were not; the floors were mostly made of split logs, hewed on one side. Their chimneys were made large; high in the chimney was a pole laid crosswise to hang the trammel on. Each chimney had one or two long iron trammels to hang the porridge-pot and dish-kettle on. The windows were of grained sheep-skin, or greased paper. After

awhile their log-houses began to decay. Saw mills coming into use, they began to build frame houses, generally of one story, with a chimney in the middle ten or twelve feet square, with three fire-places and an oven. The kitchen fire-place was a large one, with a heavy iron crane, with hooks to hang the pots and kettles upon; this crane was quite a convenience, for it swung out into the room. The first frame building was built by Samuel Churchill, in the year 1785. The lumber was drawn 12½ miles on an ox-sled, the nails being picked up at Ticonderoga Fort after it was burned.

The town was organized and the first town meeting held the first Tuesday in March, 1785. The first Tuesday of the following month, the first meeting to organize a militia company was held, at which I. Gregory was chosen Capt., David Hickok, Lieut., and Silas Churchill, Ensign.

Elizabeth, daughter of Uriah and ——— Hickok, was born August 1, 1774, and died in September, 1776. This was the first birth and first death in the town.

James Whelpley settled in Hubbardton in 1787. He was a Revolutionary soldier, having served all through the war. Mr. Whelpley represented the town in the Legislature a number of years, was supervisor of the county a long time, and served the town as justice of the peace until obliged to give up the office on account of age and infirmity. In his day Mr. Whelpley was a great hunter, and killed many deer, wolves, bears, foxes and wild-cats. He outlived all of his children, and died at the advanced age of ninety years.

David Barber, and his wife, Sarah Lawrence, started from West Linesburg, Conn., to settle in Castleton, in the year 1783. On the journey, David was taken very suddenly ill and died. Mrs. Barber and the children continued the journey to Castleton, where she subsequently married Wm. Dyer, of that place. Her son, David H. Barber, born in 1770, went to reside with his uncle, Bigelow Lawrence, of Hubbardton, in 1784, and afterwards married Clarissa Whelpley, by whom he had several children. Mr. Barber died at an advanced age, loved and respected by all. A number of his descendants still reside in the town.

Rufus Root, grandfather of Seneca Root now a resident of East Hubbardton, was a soldier in 1777, serving under Gen. Stark when only 14 years of age. Three days after the battle of Hubbardton, he came through the town as one of a scouting party to pick up the stragglers and wounded. On the 24th of June, 1828, he visited the battle fields in company with his grandson, Seneca. Nine years after this visit, in 1837, Seneca moved to the town, settling in East Hubbardton, on the farm now owned by Calvin Brothers, and married the daughter of Thomas Ketchum, of Sudbury. Mr. Root is one of the most enterprising men of the town. He was mainly instrumental in securing a post-office at East Hubbardton, and was the first post-master, which office he held for fifteen years.

Christopher Bresee settled on the farm now owned by A. Walsh, at an early date, where he resided 24 years, and then removed to the farm now owned

by his son, Albert Bresee. Albert was the originator of the famous "Early Rose potato." He has a very fine residence, with beautiful grounds.

Joseph Churchill came to Hubbardton in 1783. He was the father of twelve children, seven sons and five daughters, all of whom lived to be men and women, and there was not a death in the family until most of them were settled in the world. The youngest that died was twenty-four years old. His fourth son was killed by the Indians on the last day of the year 1813, at Black Rock. Mr. Churchill was much employed as an agent by the settlers in their land troubles. He served as justice of the peace and selectman many years. He died of a cancer, March 21, 1821, aged 71.

Timothy St. John came to Hubbardton in the year 1785, settling on the farm now owned by his son, Reuben. He built the first frame barn, which now stands in a state of good preservation. His sons, Reuben and Ezekiel, still occupy the old homestead.

Frederic Dikeman, a native of Reading, Conn., was born August 26, 1760, served through the war of the Revolution, and removed to Hubbardton in 1796, locating upon the farm now owned and occupied by his grandson, Myron M. Dikeman.

Samuel Parsons was born in Reading, Conn., December 15, 1765, and moved to Hubbardton in the year 1787, and soon after married Esther Sellock and settled on the farm now known as the Parsons Hamlet. He died May 27, 1846, aged 79. His wife, Esther, died February 21, 1848.

Rufus Wilmot Griswold, the well known compiler of American literature, spent the greater part of his boyhood in Hubbardton. Mr. Griswold possessed an active mind, but somewhat erratic in its operations. About 1837 he published a paper in Vergennes for a short time; but soon went to New York, where he associated himself with Horace Greeley in editing the New Yorker. He afterward became connected with several eminent journals; and in 1842 and '43 with Graham's Magazine. He shortly afterward established his reputation as a man of letters, by publishing his "Poets and Poetry of America," and afterwards his "Prose Writers of America." His writings were widely diffused, through the periodicals of the day. At one time he was connected with the poet Edgar A. Poe in the publication of a magazine. After Mr. Poe's death he wrote a memoir of his life and criticism on his works. In this he handled Mr. Poe so roughly that he was censured, and perhaps justly, by many. The latter days of Mr. Griswold were not happy. Worn with study and toil, unfortunate in his domestic relations, he passed from youth to a premature old age. In the summer of 1857 he perceived that his life was drawing to an end, and sought the humble and perhaps almost forgotten home of his youth to die, but which he never reached; having proceeded as far as Cambridge, it was deemed advisable to return to New York city, where he died soon after, in the 43d year of his age.

The Battle of Hubbardton has already been spoken of in connection with the County chapter (see page 58), but it may be well to give it a passing

glance. Col. Warner, the brave commander of the little band of eight hundred, was born in Roxbury, Conn., May 17, 1743, and died at the same place, Dec. 26, 1784, at the age of 41. Ticonderoga was abandoned by the Americans on the morning of July 6, 1777. Their baggage and stores were packed on board 200 batteaux, and despatched to Skeenesborough (Whitehall), N. Y., while the main body of the army proceeded by land on the route through Hubbardton and Castleton. At Hubbardton they were attacked on the morning of the 7th by the British light troops under Gen. Fraser, who were in eager pursuit. We will not give another description of the battle here, as the events and result of the brief yet fierce and bloody conflict have already been described. After the battle, Warner, with his usual perseverance and intrepidity, collected his scattered troops, some of which had gone to Fort Edward, to which place St. Clair had retired with the army.

At the Battle of Bennington, in August following, where the "Green Mountain Boys" so nobly retrieved their lost fortunes, Col. Warner was one of the chief officers of Gen. Stark, and was one of the General's principal advisers in arranging the plans of that battle, which resulted so advantageously to the cause of the Americans. At the time of the battle of Hubbardton there were but nine families in the town, all of whom fled to escape the danger. Upon their return to their homes after the battle, they found the bones of those who fell, still lying upon the field of battle, bleaching in the sun; gathering them up, they were all buried in one grave, where for 82 years it remained unmarked and nearly forgotten, until on Thursday, July 7, 1859, a monument of marble, 21 feet in height was reared by the citizens, to mark the spot. On the east side of the base of the monument is the following inscription:—

"HUBBARDTON BATTLE
fought on this ground,
July 7, 1777.

[North Side]

Col. Warner Commanded.
Col. Francis Killed.
Col. Hale Captured.

The Green Mountain Boys fought
bravely.

[South Side.]

This Monument Erected by the
Citizens of Hubbardton and
Vicinity.

[West Side.]

The only Battle Fought in
Vermont
During the Revolution."

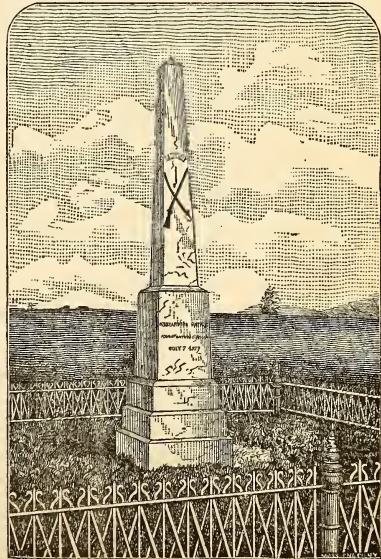

(HUBBARDTON BATTLE MONUMENT.)

In the spring of 1786 a school-house was built, and here the Word of God

was preached until December 1787, when the people turned out and built a log meeting-house, at what is now East Hubbardton. It was large, well supplied with benches, and seats on the sides for the singers. At one end was a platform and a sort of desk for the preacher, while at the other end was a wide stone back for a fire-place, with a large chimney above, built of split sticks well plastered. This was the first church in the town. On the site of this church there was erected, in the year 1800, another building, known as *The Hubbardton Baptist Church*, with Elder Nathan Dana as pastor. Mr. Dana was the first settled minister in the town, and received the ministerial land. At its organization the Church had but twelve members, which has since increased to twenty-six, and is under the present pastorate of Rev. Zebulon Jones. The building is a comfortable structure, capable of seating about 200 persons, and is valued at \$1,200.

Hubbardton First Congregational Church, located near the centre of the township, on the turnpike leading from Brandon to Castleton, was organized by the Rev. Eleazer Harwood in November 1784. The first house of worship was erected in 1818, followed by the present one in 1838, which is a comfortable structure, capable of seating 200 persons. At the organization of the Church there were but eleven members, with Rev. Ithamer Hibbard as pastor. The membership has since increased to forty-two. The late lamented pastor, John C. Edgar, who died April 29th, 1881, was of Scotch descent, and enlisted in the English army as a drummer boy when he was but twelve years of age, and was one of the famous Light Brigade who, —

“Came from the jaws of Death,
Back from the mouth of Hell,
All that was left of them,
Left of six-hundred.”

He was but sixteen years of age when he returned from this grand charge, where the British light cavalry of 600, in the Crimea, at the battle of Balaklava, all but about 150 were killed. He was a graduate of Andover Theological Seminary, and possessed of superior ability. Although he was pastor of the Church but two years, he leaves, in the hearts of all who knew him, feelings of the fondest regret.

IRA is a triangular tract of land, about three miles in width at its broadest part, and eight in length, located in the central part of the county, in lat. $43^{\circ} 33'$, and long. $3^{\circ} 55'$ east from Washington, and is bounded east by Pittsford, Rutland and Clarendon; south by Tinmouth, south-west by Middleton, and west by Poultney and Castleton. A part of the township of Ira was taken to form the town of Middletown, Oct. 28, 1784, and again, by an Act of the Legislature in the year 1854, a portion of the township of Clarendon was annexed to Ira. Aside from these changes the town retains its original boundaries.

Ira is supposed to have been chartered by Benning Wentworth about the year 1761. The original charter was in the Capitol at Montpelier at the

time the Capitol burned, and was probably destroyed. The town was organized May 31, 1779, with Isaac Clark as first town clerk, who was at the same meeting chosen to represent the town in the Legislature.

A large portion of the township lies upon the Taconic range of mountains, whose lofty, sterile peaks frown down upon but little good farming land. Many parts of the town, indeed, are incapable either of cultivation or settlement. There are, however, in some of the mountain valleys, and along the basin of Ira Brook, many excellent farms, and the hills are here covered with flocks of sheep, from which the town probably derives its principal wealth. Herrick Mountain, situated in the central part of the town, is the highest peak, being 2,661 feet above tide water. Bird Mountain, located a little to the north-west of Herrick Mountain, and about eight miles from Rutland village, is one of the most northern peaks of the Taconic range. Its elevation is about 2,500 feet above tide water, and is rendered of peculiar interest to geologists, as it is composed almost entirely of quartz conglomerate, a mass of small quartz pebbles about the size of kernels of corn, cemented together. At all points on the mountain—except the north-east—the sides are so precipitous as to render its ascent nearly or quite impossible.

The territory is watered by several streams, but they contain few good mill privileges; hence it is that Ira is not engaged in the manufacture of lumber to as great an extent as her forests would admit had nature been more liberal in this respect. Ira Brook, the principal stream, rises in the southern part of the town, flows a north-easterly course and joins Tinmouth River in Clarendon. Castleton River crosses the northern part of the town, flowing a westerly course. The township is also crossed here by the Rutland & Washington Railroad. The timber is that peculiar to mountain districts,—namely, beech, birch, maple and hemlock, with some pine and ash. In some sections maple abounds to a great extent, from which is manufactured large quantities of sugar.

In 1880 Ira had a population of 479, was divided into five school districts and contained five common schools, employing two male and nine female teachers, to whom was paid an aggregate salary of \$756.50. There were 123 pupils attending common schools, and the total cost of the schools for the year was \$794.01. Simon L. Peck was superintendent.

IRA, (p. o.) a small hamlet, located in the eastern part of the town, is the only settlement of any extent, and contains a church, one blacksmith shop, a town hall and several dwellings.

Limestone is found in some parts of the town, from which is made a very good quality of lime. The lime-kiln of *A. E. & S. W. Day*, located on road 9, manufactures about 2,000 barrels per annum.

Smith Johnson's saw mill, located in the north part of the town, manufactures 75,000 feet of lumber per year.

Lincoln & Day's saw mill, located at Ira, on Ira Brook, manufactures 1,000 feet of lumber per day.

Among the first settlers of Ira are found the names of Sherman, Collins, Carpenter and Lee. Just at what date they settled in the town is, so far as we can learn, not known, but it was probably about the year 1770. The Lees settled in that portion of the town called "Ira Hollow," which contains some of the most fertile land in the town. Here the Lee family had 324 acres of land, and quite a portion of it under cultivation. Lee, however, became a tory and sympathized with his mother country. For this he had to suffer the penalty; accordingly, on the 24th of February, 1779, his farm was confiscated and he was obliged to leave the town under penalty of the "beech seal." His farm was sold for one hundred pounds, to Thomas Collins, of Lanesborough, Mass.

The first marriage recorded in the town was that of Isaac Clark and Hannah, daughter of Gov. Chittenden, the ceremony being performed by the Governor, on the 5th of September, 1779.

The first birth was Olive, daughter of George and Olive Sherman, Sept. 5, 1773. The first death recorded is that of Hannah Baker, daughter of John Baker, on the 24th of February, 1785.

Preserved Fish came to Ira from Berkshire, Mass., in 1790, and was married the following year to Abigail Carpenter, by whom he had twelve children; she outliving him about two years and six months. Mr. Fish, when he first came to the town, worked at the mason trade. He held different offices in the town for many years, was a magistrate for over forty years, town clerk two years, represented the town thirteen years, and was foreman of the grand jury so often that the boys of Rutland had for a by-word "a true bill, P. Fish, foreman." Mr. Fish died October 10, 1849, in his 79th year. Bradley Fish, a grandson of Preserved Fish, is still a resident of Ira. He has represented his district twelve years, 1860 to 1873, and was associate judge in 1870, '71 and '72. There are numerous other representatives of the family in town.

Abijah Ellis, whose father was one of the early inhabitants of Pittsford, came to Ira in 1850, and has since held several offices of trust in the township.

Justus Collins came to Ira among the early settlers, locating about one mile south of Ira hamlet, where he died at an advanced age. His son Harry now owns and occupies the old homestead, where he is extensively engaged in breeding blooded stock.

Caleb Williams came to this town at an early date, residing here until his death, in 1872. His son, Cornelius, is still a resident of the town.

Cephas Carpenter settled upon the farm now owned by Capt. Enos Fish, and was followed a few years after by his brother, Wilson, who settled in the south part of the town, where he resided until his death in 1855, at the age of 88. He had a family of eleven children.

Captain Enos C. Fish was born here in 1809, and has never been absent from the town four consecutive weeks during his life.

Peter Parker came to Ira about 1790. Mr. Parker was rather an eccentric individual, of whom there is extant many humorous anecdotes. He was a great story-teller and doted on his courage as a fighter. A short time after he came to Ira, a few roguish boys, one night, learning that Peter would pass through the woods to the north part of the town, a little east of Bird Mountain, got some clothes and stuffed them with straw, so as to resemble a human being, and attached it to a tree over the road, in such a manner as to move it back and forth. Peter approached the object in war-like array, with fists drawn, and addressed it as follows:—"Who are you, God, man, or the devil?" and drew his fist and knocked it down, emptied out the straw, and carried off the clothes, which he needed. He left Ira about 1830, going to Hampton, Washington County, N. Y., where he subsequently died at an advanced age.

Daniel Giddings, one of the earliest settlers, planted, the first year he was in the town, a half acre of corn. In this corn-field he killed thirteen bears.

During the war of 1812, six minute men volunteered from Ira. At the time of the battle of Plattsburgh, the news came to Ira by a despatch to Preserved Fish, to start at once to West Clarendon and notify the people there. This Mr. Fish did, and upon the arrival of the despatch, the people were at meeting, but the meeting was immediately broken up and cooking commenced, so that early the next morning, Monday, a company started, provisioned, for Plattsburgh. Preserved Fish at this time offered five dollars extra per month, from his own pocket, to each man who would volunteer.

During the war of 1861 and '65 Ira furnished the following three years' men:—Silas Giddings, Edward Haley, John Hunter, Joseph W. Parker, Aaron Savory, Cornelius Curtis, Thomas Long, Henry Tower, Henry Peters, Levi Plumly, Wm. H. Walker, James Fuller, Henry Davis, Charles W. Peck, Harrison Peck, Collamer Persons, Rollin Russell, Sylvanus Wetmore, Manser Young, John Batchelder, Benjamin Mann, Wm. Hogle. One year's men:—James Fox, H. H. Wheeler, Henry Flagg. Nine months' men:—L. C. Parker, Charles Pateman, George Brown, Gilbert Hanly, Aaron Hinckly, Arthur Morgan, Cyrus Russell, Emmet M. Tower, James C. Wetmore, John Boar, Henry C. Tower. Three months' men:—Albert Fish and George Lincoln.

The town clerks of Ira have been as follows:—Isaac Clark, May 31st, 1779; Joseph Wood, March 30th, 1780; George Sherman, March 15th, 1781; John Baker, March 24th, 1788; Cephas Carpenter, March 8th, 1792; George Sherman, March, 1801; Cephas Carpenter, March, 1802; Preserved Fish, March 2d, 1819; John Mason, March 7th, 1820; Preserved Fish, March 1st, 1821; John Mason, March 11th, 1823; Bradley Fish, June 4th, 1861. Mr. Fish has since that time filled the office. Cephas Carpenter held the office 25 years, and John Mason 39 years.

The Baptist Church, located at Ira, was organized in 1783, by the Rev. Thomas Skeels, who was their first pastor. What the membership was at its organization is not known, but it at present has 106 members, although they

have no regular pastor. The church building was erected in 1852, at a cost of about \$2,000. The building committee was Leonard Morse, Bradley Fish and John Morse. The building will comfortably accommodate about three hundred persons, and is valued, including grounds, at about \$2,000.

MENDON is located near the centre of the eastern part of the county, in lat. $43^{\circ} 37'$ and lon. $4^{\circ} 10'$, east from Washington, and is bounded north by Chittenden, east by Sherburne, south by Shrewsbury, and west by Rutland. The township was chartered under the name of Medway, by Gov. Thomas Chittenden, February 25th, 1781, to Hon. Joseph Bowker and thirty-four associates, and then contained 8,890 acres. November 7th, 1804, a portion of land called "Parker's Gore" was annexed and the name of Medway changed to Parkerstown.

Parker's Gore was a tract of land bought of the county by Jonathan Parker, of Rutland, in 1804. This tract was to have been sold to the highest bidder by the high sheriff of the county, which office was then held by Abraham Ives, of Wallingford. On the day advertised for the sale to take place, Ives opened the sale at 12 o'clock at night, in the interest of certain Rutland men. Parker therefore bought the land at a nominal value, making the sale of advantage to said sheriff. For this crookedness Ives was obliged to resign his office and leave the State to evade prosecution. The township retained the name of Parkerstown until November 6th, 1827, when it was changed to the present one of Mendon.

The town was organized March 11, 1806, and the first town meeting held on this day at the residence of Johnson Richardson, the first justice of the peace. At this meeting Darius Shipman was chosen moderator; John Page, town clerk, and Benjamin Farmer, Johnson Richardson and Daniel Bradish, selectmen. The selectmen were also appointed a committee to receive a deed of Jonathan Parker for a certain mill-privilege for the use of the town.



(TROUTING.)

Mendon lies mostly on the Green Mountains, and the surface is very broken and uneven. Much of the land is high and cold, being unfit for settlement or cultivation. There is some good farming-land, however, especially along its western border, and much good grazing land. Sheep-growing is carried on quite extensively, but as large portions of the town are covered by heavy forests, lumbering forms the principal industry of the people. The town is watered by numerous mountain-streams, abounding in trout and affording good mill-sites, of which East Creek, flowing a

westerly course through the northern part of the town, is the largest.

In 1880 Mendon had a population of 629, was divided into seven school districts and had six common schools, employing ten female teachers, at an aggregate salary of \$603.88. The number of pupils attending common schools was 150, and the total cost of the schools for the year ending October 31st, was \$689.18. Dr. Orel Cook was school superintendent.

MENDON, (p. o.) a hamlet located in the north-western part of the town, is the only settlement. It contains one store, one blacksmith shop, one saw-mill, one church (M. E.), and about one hundred inhabitants.

E. H. Ripley's saw-mill, located at Mendon, was built in 1853, by William Y. Ripley. It cuts about 2,000 feet of lumber per day.

Orel Cook's saw-mill, on East Creek, was rebuilt by him in 1871. It has a capacity of about 5,000 feet of lumber per day.

Darius Coutt's saw-mill, located on East Creek, was built about the year 1836. It has since been rebuilt and a circular-saw added, and now has a capacity of about 4,000 feet of lumber per day.

Of the first settlers of Mendon but little is known, although many grandchildren of the early settlers still reside in the town. In 1811 Mendon had only eleven voters. The first birth recorded in the town was Trowbridge Maynard Richardson, son of Johnson and Sibel Richardson, born November 17, 1800, and died May 6, 1803. The first marriage recorded was that of Simon Parker and Lucy Perkins, by Johnson Richardson, justice of the peace, January 2, 1810. Johnson Richardson was also the first representative, elected in 1812.

Jonathan Eggleston, from Pequomick, Conn., Johnson Richardson and some of the first town officers, with their families, were the first settlers of the town. Eggleston settled in the north-west part of the town about the year 1792, and many of his descendants still reside there. The first tavern was kept by Johnson Richardson, in the northern part of the town, near East Creek. The building has long since gone to decay, and in the middle of what was once the cellar, there is growing a tree about two feet in diameter.

The Indian "Capt. John" was quite a character in the town, being the only Indian, so far as known, ever living within its limits. He belonged to some tribe in the western part of New York, from whom he had to flee for exposing some of their plans to the whites.

It seems they had planned the massacre of a white settlement near their village, and John, being friendly, warned the whites of their danger. They accordingly were prepared, and repelled the Indians when they made the attack. For this act John was obliged to flee from his people to the whites; they, however, mistrusted him, and as a punishment slit both his ears. He subsequently joined the American army, where he acted as a scout, and was afterward pensioned by the Government for his services. After leaving the army, not daring to be seen by his people, he fled to the wilds of Parkerstown, and built a camp not far from Johnson Richardson's, dwelling here and in the surrounding towns for many years. Indians from his tribe often came here

in search of him, but the whites would secrete him until they left. On one occasion John was cornered by three Indians, when he promptly shot two of them and wounded the third. After this he was molested no more. John lived to be very old, none knew his age, but was supposed to be about ninety when he died.

In May, 1871, a large fire occurred in the part of Mendon called the "Notch," by which a saw-mill, two barns and seven dwellings were burned, with the goods and household stuff they contained. Several families were left destitute. The loss was estimated at about \$20,000.00.

Zidon Edson from Grafton, Vt., was one of the early settlers of Parkers-town. He built the first mill in town, in 1810, which was destroyed by a freshet in 1811.

James K. Pearson came to Mendon from Rutland in 1835. He was a prominent man and held several town offices. He died in March, 1853.

Cyrus Edson from Bridgewater, Mass., moved to Parkers-town in 1825, where he lived until his death, at the advanced age of 85.

William Shedd was one of the early settlers of Rutland, and subsequently removed to Mendon, in 1846, where he resided until his death, April 26, 1873. His son, Henry, born June 5, 1841, came to Mendon with his father and has resided in the town ever since; he represented the town in the General Assembly in 1880, and has been selectman a number of years.

Daniel Gleason, with his son Abel, came to Rutland from Keene, N. H., about the year 1800. Henry, son of Abel, is now a resident of Mendon.

Dr. Orel Cook was born in Rutland in 1813, and located in Mendon in 1870. Dr. Cook was graduated at Dartmouth College. During the war he was acting surgeon of the hospital at Louisville, Ky. He has held various offices in the town, and was a member of Assembly from Mendon in 1872 and '74, and is now State Senator.

The following is a list of the town clerks since the organization of the town: John Page, 1806; Johnson Richardson, 1808; John Page, 1809; Philip Perkins, 1810; Zidon Edson, 1811; John Shaw, 1812; Wm. Sabin, 1813; Elisha Easterbrooks, 1817; Nathan Fisher, 1823; Draper Ruggles, 1833; Edward Mussey, 1834; Ira Seward, 1835; Edward Mussey, 1836; Zidon Edson, 1840; James K. Pearson, 1841; Ebon C. French, 1850; James K. Pearson, 1852; J. R. Royce Pearson, 1863; Alpheus S. Snow, 1855; James W. Kimball, 1857; James E. Seward, 1859; Newton Squires, 1860. Mr. Squires still holds the office, 1881.

While Johnson Richardson was keeping the public house at Mendon, it was necessary for Mrs. Richardson to keep a servant. On one occasion this servant happened to be a bright, smart lass, by the name of Lydia Fales. Mrs. Richardson's son, Rufus, had an eye for beauty, and consequently paid numerous little attentions to the pretty Lydia, and as a natural consequence, they soon became very much in love with each other. Both were "workers," and quite economical, and neither liked to spare time to go

to Rutland to get married, that being the nearest place they could get any one to perform the ceremony. Thus affairs stood, until one day Esq. Williams of Rutland, while on his way to Woodstock, stopped at Richardson's to bait his horse. Lydia was washing that day, and had finished all but mopping the floor. She was right in the midst of this healthful exercise, when Rufus came rushing in and informed her a justice of the peace was in the house, and they could be married immediately. This Lydia agreed to, providing she could have the ceremony performed just as she was, without having to stop to change her dress. This was agreed to, and she dropped her mop, the Squire came and performed the ceremony, after which she resumed her work. She made him a good wife, was a good neighbor, and a kind mother to a large family of children. Rufus became one of the first business men of the town, and was considered so as long as he lived.

During the late war of 1861 and '65, Mendon furnished, in number, for soldiers, more than half the number of legal voters in the town, paid \$13,000 bounty money, and \$2,400 commutation money. She also furnished two men over the quota required of her. Quite a number of men belonging to Mendon, enlisted in and went for other towns.

The Methodist Episcopal Church of Mendon, located at Mendon village, was organized by the Union Society, July 28, 1859, with Elder Spencer as pastor. At its organization it had but twenty members, the membership having since increased to forty, with John S. Mott for their present pastor. The building was erected in 1860, will comfortably seat about 300 persons, and cost \$1,000. The value of the church property is at present estimated at about \$1,200.

MIDDLETOWN is situated in the south-west part of the county, in lat. 43° 28', and long. 3° 57' east from Washington, bounded north by Poultney and Ira, east by Ira and Tinmouth, south by Tinmouth and Wells, and west by Wells and Poultney, the territory which comprises it being taken from these four towns. It is entirely surrounded by high mountains, causing ingress and egress to be exceedingly inconvenient, if not to say difficult; and it is owing to this fact that the town is in existence. This statement will be explained by the following extract from the records of the February session of the General Assembly of the State of Vermont, held at Bennington, in 1784:—

“A petition signed by Joseph Spaulding and fifty others, inhabitants of the north-west corner of Tinmouth, north-east corner of Wells, south-east corner of Poultney, and south-west corner of Ira, setting forth that the mountains around them are so impracticable to pass that it is with great trouble and difficulty that they can meet with the towns they belong to, in town and other meetings, &c., and praying that they may be incorporated into a town, with the privileges, &c., was read and referred to a committee of five, to join a committee from the Council, to take the same into consideration, state facts and make report. The members chosen were Mr. Whipple, Moses Robinson, Mr. Jewett, Mr. Taylor and Mr. Cogsell.”

That the committee looked upon the matter in a favorable light is shown by the following Act of the Legislature, in session at Rutland, on the 28th of October, 1784 :—

“Whereas, the inhabitants of a part of the towns of Wells, Tinmouth, Poultney and Ira, which are included in the bounds hereinafter described, have, by their petition represented, that they labor under great inconvenience with meeting with their several towns for public worship and town business, by reason of being surrounded by high mountains.

“*Be it therefore enacted*, and it is hereby enacted by the representatives of the freemen of the State of Vermont in General Assembly met, and by authority of the same, that the tract of land or district of land hereinafter described, be and is hereby created and incorporated into a township, by the name of Middletown, and the inhabitants thereof and their successors with the like privileges and prerogatives which the other towns in the state are invested with, viz: Beginning at a beech tree marked, standing west 26° south 310 chains from the north-east corner of Wells; thence east 40° south 290 chains, to a white ash tree standing in Tinmouth west line; thence east 10° south 45 chains, to a beech marked; thence north 33° east 264 chains, to a beech tree marked; thence north 10° west 333 chains, to a stake and stones standing in Poultney, east line; thence south 10° west 28 chains, to stake and stones; thence west 11° north 60 chains, to a small beech marked; thence south 45 chains, to a hard beech tree; thence west 40° south 207 chains 5 links, to a stake and stones standing in Wells north line; thence west — south 4 chains, to a stake; thence south 10° west 185 chains, to the first mentioned bounds.”

From the north-west corner of Tinmouth was taken 3,510 acres; from the north-east corner of Wells, 6,118 acres; from the south-east corner of Poultney, 2,388 acres, and from the south-west corner of Ira, 1,825 acres, giving the township an area of 13,841 acres. Joseph Spaulding, the first instigator of the petition presented at Bennington, was a practical surveyor. He took the lead in the movement, and made the survey of the town, in which he was governed by his own judgment, the people submitting that matter to him, and he seems to have given general satisfaction in his decision. After he had made his survey, and completed his arrangements for bringing the matter before the Legislature, the people conceded to him the honor of naming the town, which he did. Mr. Spaulding had removed to this section from Middletown, Conn., hence that name was thereby suggested to him as being very appropriate, as the new township would lie in the middle of a section composed of four towns. On the 17th of the following month (November, 1784) a meeting for the organization of the town was held at the Congregational church, then a log structure, standing near the south-east corner of the burial ground. At this meeting Edmund Bigelow was chosen moderator; Joseph Rockwell, town clerk, and Edmund Bigelow, justice of the peace. A committee was also appointed, consisting of Edmund Bigelow, Joseph Rockwell and Joseph Spaulding, to reckon with several of the inhabitants of the town, respecting the costs made in getting the town established, for which services the said committee, at an adjourned meeting, were voted £2. 12s. 6d. The first annual town meeting was held

March 7th, 1785, at which Hon. Thomas Porter, of Tinmouth, was chosen moderator ; Joseph Rockwell, town clerk ; Jonathan Brewster, Jacob Wood and Edmund Bigelow, selectmen ; Caleb Smith, town treasurer ; Ephraim Wood, constable ; Asher Blunt, Jona Griswold, Reuben Searl, listers ; Silas Mallary, collector ; Jona Frisbie, leather sealer ; Samuel Sunderlin, Reuben Searl, grand jurymen ; Nathan Record, tithing-man ; Elisha Gilbert, hayward ; Caleb Smith, brander of horses ; Increase Rudd, sealer of measures ; Edmund Bigelow, sealer of weights ; Abraham White, Solomon Hill, John Sunderlin, Benjamin Haskins, Benjamin Coy, Phineas Clough and James McClure, highway surveyors ; Luther Filmore, pound-keeper ; Thomas Morgan, Wm. Frisbie and Increase Rudd, fence viewers.

The surface of Middletown is broken and uneven, but still retains some intervals of arable productive land. The hills and mountain-sides afford pasturage for large herds of sheep and cattle ; hence it is that the township is noted rather as a stock and wool-growing section than a grain-growing district. The rocks are those peculiar to most of the country lying on the Taconic range of mountains, Talcoïd schist preponderating. The soil is mostly a gravelly loam, with some alluvial deposit from the mountains, both affording good farming-land, and especially along the Poultney River, where are found many excellent farms. The products are wheat, oats, rye, buck-wheat, Indian corn, potatoes and hay.

The only considerable stream is Poultney River, which has, however, numerous small tributaries. It rises in Tinmouth and flows a westerly course through this township into Poultney. The timber is mostly beech, birch, maple, hemlock, cedar, spruce and ash. From the maple large quantities of sugar is manufactured.

In 1880 Middletown had a population of 824, with eight common schools, employing three male, and ten female teachers, at an aggregate salary of \$822.50. There were 160 pupils attending common schools, and the entire cost of the schools for the year ending October 31st., was \$1,025.60. Mr. L. H. Jennings was superintendent.

MIDDLETOWN SPRINGS, a post village located in the central part of the town, on Poultney River, has three hotels, four stores, two cheese factories, three churches, one foundry, two blacksmith shops, the horse power and threshing machine works of A. W. Gray's Sons, and about fifty dwellings.

The village is also noted for the mineral springs found here, from which it derives its name. The springs are situated on the north bank of the river, and are said, in tradition, to have been used by the red man as far back as were those at Saratoga. Be that as it may, a century ago they were found by the first settlers, led to them by the Indians, and were used with great benefit ; but being off the line of any great thoroughfare, and the country at that time a wilderness, their use was local. But in the great freshet of the year 1811, the great storm flooded the Poultney River, and it overflowed its banks, cut a new channel and left these springs buried deep under hundreds

of tons of dirt and debris. Their history was almost lost, and they existed only in tradition. Young men and maidens grew to manhood and womanhood—to old age; saw their grandchildren rise up to take their places, and after more than half a century, in 1868, another flood sent the Poultney River over its banks, and by a freak of nature it undid what it had before done, and so cutting through the deposit of dirt and gravel, these healing fountains were again uncovered. Now the country is cleared. The woods have been swept back to the hill tops, and a numerous and busy population surrounds them, while hundreds come many miles each year to drink of the healthful waters.

The Montvert Hotel, connected with the Springs property, an elegant and commodious house, passed into the hands of A. W. Gray's Sons, and by them was last spring sold to the Montvert Hotel Company, Limited, with Thos. B. Wilson Esq., of New York, one of the company, as manager. The house has been thoroughly refurnished, and fitted in first class style, and on July 4th, was formerly opened with a grand celebration and display of fire-works in the evening.

A. W. Gray's Sons manufactory, situated on Poultney River, at this village, is operated by both water and steam power. The firm have been in continual business here for the last forty years. At the opening of the shops, the farm labor of the country was almost entirely done by hand, the plough and the drag being almost the only implements in common use by the farmers, in which the power of the horse was substituted for that of man. The cultivator, drill, threshing-machine, wood-saw, mowing-machine, horse-rake and reaper have been introduced since. This firm began with A. W. Gray, the father, in a small way and with rude machinery; the business has increased and the machines been improved until they are now able to offer the perfected machines of the present day. The present proprietors were brought up as boys in the shop, and taught to make every part of either wood or metal of each machine manufactured by them, having invented and perfected many of the devices in use in the machines. Arriving at manhood, they became interested as partners in the business. Many years since they assumed the sole control, and five years since became the sole owners, and have since then conducted the business under the name of A. W. Gray's Sons, by which they are widely known through the whole country, as manufacturers of agricultural implements, etc. They employ about 50 men and manufacture about 1,200 different machines each year.

Smith's carriage manufactory, located at Middletown Springs, opposite the works of A. W. Gray's Sons, was established in 1871. He manufactures all kinds of wagons and carriages, and also does repairing.

Spring Valley Cheese Factory, located at Middletown Springs, was built by a stock company in 1876. It has the capacity for manufacturing cheese from the milk of 400 cows.

Middletown Cheese Factory was one of the first established in the State.

It has facilities for manufacturing the milk from 700 cows, but only uses the milk of a little over six hundred.

Cline's grist and saw mill is located on Poultney River, one half mile east of Middletown Springs. The grist-mill has one run of stones and does mostly custom work. The saw-mill has the capacity for cutting 3,000 feet of lumber per day.

Atwater's cider-mill, located about three miles south of Middletown Springs, on road 24, has the capacity for making 20 barrels of cider per day.

The exact date when the first settlers came here perhaps cannot be given. It was, however, before the Revolutionary war, and probably but a short time before. Settlement was commenced by Thomas Morgan, Richard and Benjamin Haskins, Phineas Clough and Luther Filmore. Thomas Morgan built the first frame house in town, nearly one mile south of the village, on the farm now owned by his grandson, Daniel Morgan. Mr. Morgan lived here until his death, which occurred in the year 1841. When he came to the town it was an unbroken wilderness, and he could only find his way by marked trees. After he came and commenced clearing the forest, he purchased 100 acres of land about one mile from where the village now stands, and put up a log house a few feet from where the framed house now stands on the old "Morgan Farm." By the summer of 1777 he had made considerable progress in clearing up his land, as he had that summer four acres of wheat, but he was called away to Bennington by the Revolution, and his wheat was never harvested.

Richard Haskins commenced settlement a little east of the village. He, too, in 1777, had two acres of wheat which he never harvested, but went to Bennington.

Benj. Hoskins built a log house and commenced settlement a little east of the village. Luther Filmore put up a log house on the south-west corner of what is known as the "Green," in the village. Where Phineas Clough first located is not positively known; but he early settled on what has since been known as the "Orcutt Farm."

These five men are all who are known to have been here before the Revolutionary war. They all left in the summer of 1777, joined the militia at Manchester, and were all in Bennington battle.

The first mills were built by Gideon Miner in 1782. They were located about one-half mile east of where the village now is. Mr. Morgan assisted Mr. Miner, as a workman, in building the mills. Morgan brought the mill-irons from Bennington on a horse. After the Revolution, when the settlers had again returned to their farms, immigration became rapid, for in the fall of 1784, the people petitioned the Legislature for a new town. It can readily be seen that the settlers upon those parts of the then towns of Poultney, Ira, Tinmouth and Wells, now included in the limits of Middletown, would naturally become a community by themselves, and unite their interests and feelings in spite of town lines. They had already done so—two churches had

been organized, and a log meeting-house erected, and the members of the church were from the four towns, but had a common centre, where it has been since and now is. If those town lines had never been changed, there must have been the same churches here, the same business, the same village. Nature formed the territory for a town, and as the settlers increased in numbers, they became aware of it and petitioned, as has been seen, the Legislature for the same.

On the farm of E. B. Cook is an old house, built about 100 years ago by Caleb Smith. Mr. Cook intends to tear it down this year and build anew on its site.

Asa Gardner was one of the early settlers of the township, settling about two miles north of the village. Almer, his son, was born in this town, where he resided until his death, in 1877, at the age of 82 years. Charles, brother of Almer, is still living, the oldest man in the township, aged 88. The Gardner place is situated on road 2, and contains the oldest house in town, being built in 1778.

Nathaniel Cleft was born in the town of Ira, April 1, 1800, where he resided until 1838, when he removed to this town and settled on road 2, on the farm now owned by his son, H. R. Cleft. He died Dec. 7, 1875.

Joseph Spaulding, who laid out and surveyed the township, was also the first school teacher in the town, having taught in a log meeting house, where the village now stands. He lived one mile north of the village, where he died at the age of 96 years. His son Joseph came to the town a few years after his father, and located near the village, but afterward lived in various parts of the town. His son Harley is still living in town.

Gideon Buel, an early settler of Middletown, left two sons and one daughter, named Jared, Julia and Boswell, Sen. Boswell Buel, Sen., represented the town in the State Legislature during the years 1860 and '61. His son, Boswell, Jr., represented the town in 1850, and was a member of the Constitutional Convention in 1870, and a member of the Legislature in 1870, '72, '74, '75 and '76. He was instrumental in getting an appropriation of six hundred dollars for the Nathaniel Chipman monument of 1872, and in 1874 an appropriation of \$150 for the purpose of erecting an iron fence around said monument.

Samuel Hutchings settled in the town at an early date. His daughter, Anna Clark, still resides here, at the advanced age of 85 years.

Moses E. Vail, an old resident of Middletown, is a son of Micah, and grandson of Edward Vail, early settlers of Danby, spoken of in the Danby history. Moses engaged in mercantile pursuits in Middletown as early as 1841, retiring from active business in 1875. His son, C. B. Vail, is now one of the prominent merchants of Rutland village.

The freshet spoken of as having changed the course of Poultney River, did a great deal of damage to the town. It occurred in July, 1811. Many houses at the village, and all the mills and machinery, except those now

known as Gray's Mills, were swept away. The disastrous effects of this flood were severely felt in Middletown for many years, and indeed the town, as a place of business, never fully recovered from it. John Burnam, who had been the leading business man of the town, was becoming an old man, and felt disinclined to undergo the necessary labor and care which would be required to start anew in so extensive a business as he had done. He, however, rebuilt his forge and saw mill, which were in operation some years after that, but without the activity which his former mills had shown. A good many men were thrown out of employment, and were obliged to seek elsewhere. At the census of 1820 the population of the town was but 1,039, a falling off of 168 from 1810, owing in a great measure, if not entirely, to the sad effects of the freshet. Yet, notwithstanding the great destruction of property, Middletown continued, and still is, a lively little place.

The Congregational Church, located at Middletown Springs, was organized in 1780, by the Rev. Mr. Hibbard, who was the first minister. The church building is a comfortable structure, capable of seating 300 persons, erected in 1796, and, including grounds, is valued at \$4,000. The society now has a membership of 85, with Osborn Myrick as pastor.

Middletown Baptist Church, located at Middletown Springs, was organized by a delegation from Manchester and Danby, in the year 1784, with Rev. Sylvanus Haynes as pastor. The building was erected in 1806, and is valued at about \$5,500, with a seating capacity of about 250. The society has now about 70 members, with Rev. T. H. Archibald as pastor.

The M. E. Church of Middletown, located at Middletown Springs, was organized by the Rev. Samuel Young, on Nov. 24, 1835, with a membership of nine. The society now has fourteen members, with no regular pastor. The building was erected in the year 1836. It has a seating capacity of 200, and, together with the property at the time it was built, was valued at \$1,200; but has since decreased in value, so that it is now estimated at about \$1,000.

The Second Advent Church, located at Middletown Springs, was organized by Elder C. Kingsley in 1879, and consisted of 17 members. They have erected no building yet, and hold their services in the hall. The society now consists of 20 members, with Rev. W. O. Bibbins, of Rutland, pastor.

OUNT HOLLY, located in the eastern part of the county, in lat. 43° 29' and long. 4° 14' east from Washington, was not one of the original townships. In surveying the towns on the east and west sides of the Green Mountains, there was left between Ludlow, on the east, and Wallingford, on the west, a gore of land called "Jackson's Gore"—taking its name from Abraham Jackson, one of the original proprietors, and an early settler on the Gore. It will be seen that the State widens as we proceed north from the Massachusetts line, the west line being straight, and supposed to be a continuation of the old "twenty mile line" spoken of on page 54, while the east line was the west bank of the Connecticut River, which tends eastward.

Gov. Wentworth, in chartering the towns of Vermont, laid them out in townships, each six miles square, beginning at the south end of the State. As he surveyed farther north, those on the east followed the river, while the westward towns were laid out in a straight line. For the first forty miles the State is nearly uniform, being some thirty-five miles or more in width; but farther north it widens, and as the outside towns were first surveyed, the widening gore in the center of the State was left unchartered. In the years 1780 and '81, Vermont, then struggling into existence, was passing through a fearful ordeal.

The Continental Congress had ordered Vermont to *cease to be*, "To forbear and abstain from all acts of authority, civil or military." Governor Chittenden had replied, July 25, 1780, protesting against the action, and notified the President of Congress that "Vermont has no alternative. She must either submit to the unwarrantable decree of Congress, or continue her appeal to Heaven and to arms." Accordingly, the General Assembly, at its October session in 1780, deliberately determined to raise money to put Vermont on a war footing. To do this, they resorted to three expedients, 1st, the confiscation and sale of the lands and effects of all British adherents; which expedient alone, put into the treasury £430,000; 2d, the sale of all ungranted lands; 3d, the issue of money. Under the 2d expedient, Jackson Gore was granted or chartered to Abraham Jackson, Jr., and twenty-nine associated residents of Wallingford, among whom were Mathew Lyon, the Clarks—four brothers—the Ives, etc. The charter is dated Feb. 23, 1781, and reads as follows:—

"*Resolved*, That a certain tract or gore of land, lying and being situate, on the east side of Wallingford, containing by estimation nine thousand seven hundred acres, be granted to Abraham Jackson, Esq., and his associates to the number of thirty. To be annexed to, and incorporated with, the town of Wallingford."

The granting fees were nine pounds per right, putting £270 into the treasury of Vermont.

In 1792 the present town of Mt. Holly was incorporated by the Legislature, at the October session of that year, held at Rutland. The town, as incorporated, was made up by adding to Jackson's Gore, on the east, all that portion of the town of Ludlow lying west of the highest ridge of what is called Ludlow Mountain, and on the west, one mile in width, or two tiers of lots from the east side of the town of Wallingford. This constitutes the present town of Mt. Holly, which, in point of territory or size, ranks among the larger towns of the State. It is bounded north by Shrewsbury and Plymouth, east by Ludlow, south by Weston, and west by Wallingford and Mt. Tabor; it lies in a sort of shallow basin, or depression in the Green Mountains. The old stage route from Burlington, via Rutland, to Boston, passed through this town, and in the old days of stage coaches and loaded teams, afforded, probably, the best place for crossing the mountains, south of Montpelier.

The land was originally covered with a heavy growth of timber, consisting of sugar-maple, beech, birch, spruce and hemlock, mainly, with a less amount of fir, basswood, black and white ash, wild cherry and poplar. Since the building of the railroad through the town, wood and lumber have been important items of traffic. The rock is mostly Green Mountain gneiss, though in the extreme south part of the town limestone is found, from which very good lime is made; but it is not manufactured to any great extent, not even as much so as formerly. There is also a deposit of asbestos, found about one mile north-west from Mechanicsville, on the farm owned by Nathan and Henry Smith. The soil is mostly a strong, somewhat heavy loam—in some parts of the town, especially along the valley of Mill River—considerably mixed with sand. Clay-beds are found in several localities suitable for making brick.

The country is well watered by small streams and numerous springs; Mill River, being the largest, rises in the extreme south-west part of the town, and running in a northerly direction, crosses a corner of Wallingford, through Shrewsbury into Clarendon, where it empties into Otter Creek. All the smaller streams on the western slope of the town empty into Mill River; while those on the eastern slope find their way to Black River, and are discharged into the Connecticut. There are several small lakes or ponds in the town, of which Patch's Pond, situated in the north-eastern part, is the largest, being about one mile in length by half-a-mile in width.

The soil being much better adapted to grass than grain, it is almost entirely a grazing town. The farmers devote their attention to the raising of stock and manufacture of butter and cheese, depending on the grain-growing States of the west for their corn and flour. Large quantities of oats are raised, which are used mostly in home consumption.

In 1880 the township had a population of 1,390, was divided into 12 school districts and had 12 common schools, employing three male and fourteen female teachers, at an aggregate salary of \$1,234.00. There were 349 pupils attending common schools, and the entire cost of the schools for the year ending October 31, was \$1,675.00, with Angil R. Crowley, superintendent.

There is no large village in the town, but there are several small settlements or hamlets, which are dignified by the title of "ville," as: Mechanicsville, Bowlsville, Tarbellsville, Hortonville, Healdville, Goodelville, etc.

MECHANICSVILLE, a post village, situated two and one-half miles south of Mt. Holly station, on the C. V. R. R., contains twenty-four dwellings, one store, one chair-stock factory, one church (union), one blacksmith-shop and Chase's toy factory. This toy manufactory is quite an extensive business, employing thirty-five to forty men. It was commenced by Philip C. Chase in 1863, and under his management has been a success from the first. He employs both water and steam power, and manufactures 30 to 40 different styles of children's wagons, carts and wheelbarrows.

HEALDVILLE, (p. o.) a small hamlet and railroad station, is situated in the eastern part of the town.

MOUNT HOLLY, (p. o.) situated near the central part of the town, is also a small hamlet and R. R. station.

TARBELLVILLE is situated about one mile west of Mechanicsville, and was named after one of its residents, Marshall Tarbell. It contains one store, one cheese factory, the manufactories of Marshall Tarbell, two blacksmith-shops, and thirteen dwellings. Most of the hamlet is owned by Mr. Tarbell, who carries on the manufacture of lumber, rakes and chair stock. The different branches of business are at present conducted in one building, the factories having twice been destroyed by fire; the first time on February 3d, 1858, and again January 5, 1878. The first fire Mr. Tarbell had no insurance to cover his loss. The second destroyed two shops, with sheds adjoining; also one dwelling and one horse-barn. The buildings were at the time filled with goods, manufactured and in the process of manufacture, thus causing a loss of about eight thousand dollars, covered by an insurance of only \$1,900. The present capacity of the saw mill is about 600,000 feet of lumber annually. The rake factory is probably the largest in New England, turning out 3,000 to 4,000 dozen per year, the most of which are exported to England. The manufacture of chair stock consumes 250,000 to 300,000 feet of lumber per year.

Tarbellville Cheese Factory is also under the supervision of Mr. Tarbell. It uses the milk of 300 cows, and manufactures about 65,000 lbs. of cheese annually.

BOWLESVILLE is situated about two miles west of Mt. Holly Station, on the R. & B. R. R. It contains one church, (Advent,) a district school house, and about ten dwellings. It takes its name from being the location of a factory for turning wooden bowls, and the manufacture of other wooden ware.

GOODELVILLE is a small settlement, situated in the western part of the town, on Mill Creek, and contains one grist-mill and five dwellings.

HORTONVILLE hamlet, situated one and three-quarter miles N. E. of Mt. Holly station, contains one blacksmith shop, one wheelwright shop, one saw and chair stock mill, one district school house, one cheese factory, and fifteen dwellings.

Daniel C. Allard's mills are located in the west part of the town, about two miles east of Mechanicsville, embracing a saw-mill and machinery for the manufacture of chair-stock. The saw-mill has a capacity of about 6,000 feet of lumber per day, employing about ten men.

Mt. Holly Cheese Factory, located one and one-half miles north-east of Mt. Holly station, is owned and superintended by William Lord. It uses the milk of four-hundred cows, and manufactures ninety thousand pounds of cheese annually.

Warren Horton's saw mill, located about a quarter of a mile north-east from this cheese factory, manufactures from three to four-hundred thousand feet of spruce lumber per year.

A. W. Graves & Co.'s saw mill is situated about one and a half miles south-west of Mechanicsville, and has the capacity for sawing 300,000 feet of lumber per year, and manufactures 12,000 butter tubs annually. They also manufacture chair-stock to a considerable extent.

Parmenter & Johnson's mill, located about one-half mile south-west of Mechanicsville, manufactures chair-stock, and about 400,000 feet of lumber per year.

Jedediah Hammond was probably about the first settler on the land comprised in the present town of Mt. Holly, having settled on the Jackson Gore, in 1770, when he was but seventeen years of age; coming there from Old Bedford, Mass. He was the second representative from the town, which office he held for thirteen years, and was for several years justice of the peace and deputy sheriff, and was a counselor at law for over forty years.

The first settlement in that part formerly called Ludlow, was made by the families of Joseph Green, Nathaniel Pingrey, Abraham Crawley, David Bent and Silas Proctor, who emigrated thither about the year 1786. About 1789 and '90 settlement was made on the Gore, by the Clarks, Jacksons, Ives, Lyon, &c., from Wallingford. The well kept records of Wallingford show numerous actions that were had in town meeting that relate to the Gore, and several early settlers held town office in Wallingford.

Abraham Jackson, Jr., was the son of Abraham Jackson, Esq., who is erroneously credited with being the first settler of Wallingford. He came to Wallingford from Connecticut with his father in 1773. They built a house on a bend of Otter Creek, just east of the present residence of P. G. Clark, Esq. After a residence in Wallingford of eight years, where he was first town clerk, first inn-keeper and first representative, he settled near Mechanicsville, on the Mead place. The pond is situated on what was his farm, and is still called Jackson Pond. He was a prominent and influential man and became the first representative of Mt. Holly.

Mathew Lyon sold his right to Jethro Jackson, a brother of Abraham and a proprietor of the Gore. Jethro located at Bowlsville, building the first grist mill.

The Clarks, who were residents of Wallingford and proprietors in the Gore, came to Wallingford in 1774 and settled both sides of Otter Creek, about where the village now stands. Ichabod G., Stephen, John and Chauncey, joined Warren's regiment from Wallingford, and the four brothers stood shoulder to shoulder at Hubbardton and afterward at Bennington. Stephen settled in Wallingford, where Robert Marsh now lives. He moved to Jackson Gore in 1781, and settled where Hilon Holden now resides. John settled on what is called the Sprague place, and was afterwards first town clerk of Mt. Holly. Chauncey joined him soon after. This family figures largely in the first eras of the settlement of Mt. Holly.

The Ives family, Jonah, Ebenezer, Amos and Jotham, came to the Gore in 1781, after a residence of six to eight years in Wallingford. Tradition says

that the Clarks, Ives, Jacksons and others sold their land upon Otter Creek for one shilling per acre, and came to Mt. Holly for the purpose of "getting rid of the cussed flies and mosquitoes," which they could not endure in Wallingford. Jonah Ives settled on the farm now owned by Leverett Ives, where he built a hut just opposite where the present house stands. Here he lived several years, "keeping bachelor's hall," and the place was known for a long time as Uncle Jonah's camp. It was in Uncle Jonah's hut that the first death in the town occurred, caused by the accidental discharge of a gun. The victim was a man by the name of ———— Flanders, and at the time of the accident he was "setting" the gun for a bear, in a neighboring corn-field; immediately after the accident, he was carried into Jonah's camp, where he expired the following night, and was buried on the farm now owned by Darius Perkins. The rude stone that marked his grave has long since been torn away by the plow, and now nothing remains to mark the spot. When Uncle Jonah first came to the town, bears, wolves and other wild animals were plenteous, and a constant source of annoyance to the settlers.

The first hotel was kept by Joseph Green, near Healdville, where Wm. B. and John P. Hoskins now reside. David Bent built the second, where Lewis Barrett now resides, and the third was built by Stephen Clark, where David Horton now resides. Lyman Clark and Martin Carviner built the first store, at North Mt. Holly. Here the post-office was kept, with Stephen Clark as first post-master, the mail being brought from Rutland on horseback.

Perry Green Dawley emigrated to Mt. Holly from Rhode Island with three other families, about the year 1783, settling on the farm now owned by Dorwin G. Dawley. The same year his son Perry G. was born, being the first male child born in the town. Perry G. Dawley died early in the year 1876, at the advanced age of 93 years.

Jonas Holden, one of the early settlers, came to Mt. Holly in 1792, from Ludlow. He was a revolutionary soldier, born at Gratton, Mass., August 8, 1752. At the battle of Bunker Hill, Jonas wore a red shirt, so he could scarcely be distinguished from the English red-coats. After the Continental army had retreated, Jonas still stood his ground and continued to fire as though there was nothing wrong. He was soon detected by the British, however, and, while attempting to make his escape, was wounded in the hip; he fell, but was rescued by his comrades. For this act of gallantry he was promoted from the ranks to a first lieutenancy. Jonas built the second frame house in the town, in about the year 1794 or '95. The whole town was then covered with a dense forest, with the exception of here and there a small clearing. The nearest grist-mill was at Cavendish, and he had to carry, or drag his grain there, a distance of twelve miles, on a crotched stick, finding his way through the forest by means of marked trees. This mode of conveyance was commonly used by the pioneers, and was called a "dray." Sarah Holden, wife of Jonas, lived to the advanced age of 99 years, 9 months and 18 days, retaining full possession of her mental faculties to the last. On

one occasion she went to the "Green Stand" on horseback, where she was detained until after dark; on her way home she was attacked by a pack of wolves, which followed her so closely that she was obliged to ride under a tree and clamber up into its branches. The horse, eased of its burden, soon reached home. The family, seeing that something was wrong, immediately started in search of her, and found her some hours after, still perched in the tree, guarded by wolves.

Silas, Jr., son of Silas Proctor, one of the earliest settlers, was killed by the falling of a tree on Proctor hill, in the year 1832.

There are numerous anecdotes and traditions among the older inhabitants, of accidents that happened stage coaches when the old stage line passed through the town. About the year 1838 an accident occurred near the town line, just below Healdville, by which one woman was killed and two men seriously injured. It was caused by the stage tipping over an embankment.

The first minister resident in the town was the Rev. Silas L. Bingham, Congregationalist. The exact date of his settlement is not known, but was about the year 1800. Meetings were held in barns and private houses, until about 1802, when Mr. Bingham organized, and had built a small Congregationalist church at Mt. Holly. This organization was kept up until 1856.

The Baptist Church of Mount Holly was organized September 6, 1804, by a council called for that purpose, and contained 29 members, with Rev. Daniel Packer as pastor. The present house of worship was erected in 1851, at a cost of about \$2,000.00, and is now valued at about \$2,500.00. The present membership is about 122, of which 90 are resident. The Rev. O. J. Taylor is at present pastor. The building will comfortably seat about 350 people.

The Union Church of Mechanicsville (Methodist Episcopal) was organized in 1815, by Elder Beaman, and consisted of about 20 members, with Elder Beaman, pastor. The first house of worship was erected in 1820, which was succeeded by the present edifice in 1850, built by the Methodist and Baptist societies, at a cost of about \$1,750.00, the present value of the property being about \$3,700.00, with Rev. James E. Knapp, pastor. There are about 104 members.

The Advent Church at Bowlsville was organized by the Rev. D. Bosworth, January 21, 1854, with a membership of nineteen. Mr. Bosworth is still pastor, with a membership of 45. The church will seat 300 people and is valued at \$800.00 to \$1,000.00.

St. Mary's Church, (Roman Catholic,) located at North Mt. Holly, was organized in 1874 by P. Kelly and J. Darcy. It then consisted of 34 members, with Rev. Chas. Boylon as pastor. The edifice was erected in 1875 at a cost of \$4,000.00, and is capable of seating 225 persons. Rev. J. C. McLaughlin is the present pastor, with a membership of 80 families.

MOUNT TABOR is located in the south-eastern corner of the county, in lat. $43^{\circ} 21'$ and long. $4^{\circ} 8'$ east from Washington, bounded north by Wallingford and a small part of Mt. Holly, east by a small part of Mt. Holly, and Weston in Windsor county, south by Peru in Bennington County, and west by Danby. It was chartered under the name of Harwick, to Jonathan Willard and sixty others, by Benning Wentworth, of New Hampshire, on the 28th day of August, 1761, and contained 23,040 acres. The usual reservations of public lands were made in this charter, and with the usual restrictions. The township of Harwick was organized March 17, 1788, with Gideon Tabor, moderator; John Jenkins, town clerk; John Stafford, John Jenkins and Gideon Baker, selectmen. The township retained the name of Harwick until the year 1803, when it was changed to that of Mt. Tabor, so called in honor of Gideon Tabor, the first moderator of the township. The change was made in consequence of there being a town by the name of Hardwick in the State, which sometimes caused miscarriage of mail matter. A part of the town of Peru, 200 rods wide, east and west, and six miles long, was annexed to Mt. Tabor in 1805, and remained with that township twenty years, when it was annexed to Dorset. Other than this, there has been no change made in the boundaries of the town.

The surface is very broken and mountainous, being situated almost entirely upon the Green Mountain range; it contains however some intervalles of good farming land, whereon is grown wheat, rye, oats, barley, Indian corn, etc.; but by far the greater part of the farmer's wealth consists in his herds and flocks. Many, however, have given up farming entirely, and turned their attention to lumbering, considering that far more lucrative, as a great portion of the country is still covered by a dense primeval forest, the principal timber of which is beech, birch, maple, cedar and spruce, interspersed with hemlock, black and white ash. There are numerous small streams distributed over the country, finding their way into Otter Creek, which flows through a portion of the western part, affording numerous mill-sites. The principal of the streams is called Roaring Branch, and rises in the south-eastern part of the township, flows a north-easterly course, emptying into Otter Creek. The Bennington and Rutland Railway also passes through a portion of the western part, and Danby station is within the limits of this town.

In 1880 Mt. Tabor had a population of 495, was divided into four school districts and had three common schools, employing four female teachers at an aggregate salary of \$326.85. There were 93 pupils attending common schools, and the total expense of the schools for the year ending October 31st, was \$359.96. Mr. M. Barrett was superintendent.

BROOKLYN, (Mt. Tabor p. o.) the only settlement of any considerable size, is a small village located in the western part of the township, on Roaring Branch. It contains one store, three saw-mills, and about seventy-five inhabitants.

N. E. Nichol's mills, located on Roaring Branch, were built in 1862, and purchased by him in 1867. They include a saw and planing-mill, and a cheese-box and grain-measure factory. There are manufactured here 300,000 feet of lumber, 12,000 cheese-boxes and 5,000 grain-measures per annum.

C. H. Congdon's saw-mill, located on Roaring Branch, was built in 1850, and has the capacity for manufacturing about 5,000 feet of lumber per day.

John B. Stearne's saw-mill, located on Roaring Branch, was built in 1860 by Marcellus Baker, and has the capacity for cutting 2,000 feet of lumber per day.

S. S. Griffith's saw-mill, known as the "Greeley Mill," located on Roaring Branch, was built in 1840. It has facilities for cutting 6,000 feet of lumber per day. Mr. Griffith is also the proprietor of a steam-mill, located on road 5, which was erected in 1880, with the capacity for cutting 20,000 feet of lumber per day. He is also quite extensively engaged in the manufacture of charcoal.

Griffith & McIntyre's steam-mill, located in the central part of the township, on Big Branch Creek, was built in 1872, with the capacity for cutting 20,000 feet of lumber per day.

About 300 acres of the best part of the town, including the Governor's lot, in the valley of Otter Creek, was first settled, and titles obtained by pitches and vendue sales for taxes. It was ascertained in 1857, by running the town line between Danby and Mt. Tabor, that parties claiming under Danby had crowded into Mt. Tabor 10 rods at Danby borough, the centre of said line, which takes about 60 acres of land, 8 dwellings, the meeting-house and the old banking-house, all treated as being in Danby, and will virtually form Mt. Tabor, and remain so by acquiescence, unless an Act of the Legislature or a judgment of Court sets it right. We find no record of any inhabitants in Mt. Tabor at an earlier date than 1782; but there were probably settlers here nearly as early as in any town in this vicinity.

John Sweet came into the town in 1782, settling on 60 acres of land lying at the foot of the Green Mountains, on Otter Creek, in the south-west part of the township. He was the first settler of whom we have any record. He resided here for many years, dying in 1818, leaving a numerous family.

Gideon Baker soon after settled a little to the north of Mr. Sweet, and was one of the first selectmen and represented the town in the Legislature. His kitchen was used as a place for holding church service for a number of years, he being a staunch Methodist. He died in 1824 and was buried in the Tabor burying ground, the first marble in that ground being erected at his grave.

Beloved Carpenter was also an early settler, having settled on the farm now owned by Miss Sophia Tabor. Gideon, the father of Miss Sophia, was born in 1762, and was in the war of the Revolution four years. He came to Mt. Tabor in 1784, where he married Hannah, daughter of Beloved Carpenter, on the 4th of November, 1787. Gideon was chosen moderator

at the organization of the town, served as town clerk 28 years, represented the town in the Legislature most of the time for about 30 years, and was justice of the peace over 30 years. He died in February, 1824, in the 62nd year of his age.

Caleb Buffum moved into Mt. Tabor in 1815, settling on a farm on the east road, about one mile from the creek road. He lived nearly forty years in the town, and raised a large family; and then sold his farm and removed to Rutland, to reside with his son, Caleb Buffum, Jr. He and his wife both died in Rutland, but were brought back and buried in the Mt. Tabor burying ground. Esquire Buffum was an energetic useful man in town, and represented Mt. Tabor in the Legislature several years, and held all the town offices at different times.

Walter Tabor was a soldier of the Revolutionary army. He resided in the town from 1792 until his death, in 1806. James Hathaway was also a sergeant in the Revolutionary army, was long a resident of the town, and died in 1826. Joseph Moulton was in the French and Revolutionary wars. He died in 1815. Gideon Tabor was in the war of the Revolution four years. He went into the service at the age of sixteen.

In the war of '61 Mt. Tabor paid bounties to five soldiers, \$300 each, and \$7.00 per month while in the service; one of these five was a Danby man. The town had six in the army, over and above its quota, when these bounties were paid. Thus Mt. Tabor, in proportion to its population, furnished more men than any other township in the county.

Mt. Tabor has no church except upon the land that Danby has appropriated, as before stated, upon the Otter Creek border. The inhabitants attend worship in the towns adjoining.

PAWLET is located in the south-west corner of the county, in lat. 43° 21'; and long. 3° 54' east from Washington, bounded north by Wells, east by Danby, south by Rupert, in Bennington County, and west by Hebron and Granville, in New York, and contains an area of 23,040 acres, or a tract six miles square, granted by Benning Wentworth, Governor of New Hampshire, to Jonathan Willard and sixty-seven others, the charter bearing date August 26, 1761, and receiving its name from the principal river, which was formerly spelled Paulette, or Paulet, probably of French derivation. Of the sixty-eight grantees but few ever settled in the town, Willard having made some improvement here in 1761 or 1762, but did not remain. The usual reservations and restrictions incident to all the grants issued by Wentworth were made, and, like the others, became nullified by the Revolutionary war, but did not deprive the grantees of their rights nor take from them their homes, as was attempted by New York and our mother country during the land title controversy.

The surface is quite uneven and mountainous in most parts, yet between the mountain ranges there remain considerable tracts of level fertile land. Through the middle of the town, from north to south, extends a high range of mountains, cutting the territory into a natural division of east and west town, Haystack Mountain, in the north part, and extending into Wells, being the principal elevation of the range, and much resorted to by pleasure parties. Indian Hill, also, lying in the north-western part, is a considerable elevation.

The principal stream is Pawlet River, which enters the south-east corner of the township from Bennington County, and flows in a serpentine course, a north-westerly direction, to Wood Creek, in New York, and thence to Lake Champlain; it contains numerous tributaries, of which Flower Brook, entering from Danby, is the largest, and nearly all of sufficient size to afford good mill-sites, many of which are occupied.

The rocks in the western part are of the Georgia slate deposit, while the eastern portion is composed of talcoid schist, cut by a considerable bed of limestone, and containing some available deposits of roofing-slate and marble.

The soil of the town is mostly susceptible of cultivation, even to the tops of the mountains, all but two or three of which can be tilled to their summits, while many fields that cannot be plowed make excellent pastures. On the banks of the larger streams are alluvial deposits of rare fertility, and constantly enriched by periodical overflows. A large proportion of the soil is gravelly loam intermingled with slate, and well adapted to the growth of all grain raised in this latitude.

The timber is that common to the surrounding towns; the forests, however, becoming rapidly thinned, the inevitable result of the populous growth of a community. Lumbering is carried on to some extent, while the rich saccharine of the maple is largely utilized in the manufacture of sugar, which receives a ready market in localities less favored in this respect, finding, together with the other exports of the town, a convenient avenue for transportation in the Rutland and Washington Railroad, which enters the town from Rupert, extending thence to West Pawlet, and thence nearly on the line of the State, to Granville, N. Y.

In 1880 Pawlet had a population of 1,698, was divided into eleven school districts and contained eleven common schools, employing four male and nineteen female teachers, at an aggregate salary of \$1,742.02. There were 350 pupils attending common school, and the entire cost of the schools for the year ending Oct 31st, was \$1,967.02, with Mr. Edward I. Vail, superintendent.

PAWLET, a post village located on Flower Brook, near the center of the town, contains two churches, (Meth. and Cong.,) one grist-mill, saw-mill, cheese-box manufactory, cheese factory, a fork handle and baby carriage stock factory, six stores, one hotel, two blacksmith shops, wagon shop, harness shop etc.

WEST PAWLET, a post village and R. R. station, located in the west part of the town, on the Rutland and Washington R. R., contains four stores, two hotels, one grist-mill, two churches, (Baptist and Christian,) one wagon shop, a harness shop, two blacksmith shops, and several large stone-quarries.

NORTH PAWLET is a small hamlet located in the north-west part of the town, near Indian Hill, containing about a dozen dwellings.

Andrew's saw mill and cheese box manufactory, located at Pawlet, is operated by steam power and manufactures 125,000 or more cheese boxes, and saws about 300,000 feet of lumber per annum.

J. Q. Adams' grist-mill, located on Flower Brook, upon the site of the first grist-mill ever erected in the town, was built by Mr. Adams in 1881, and has two runs of stones.

N. Robinson's carriage manufactory, located on road 22, was established by the present proprietor in 1850. He now employs five men in the manufacture of wagons, carriages and sleighs.

M. P. Damon & Co.'s fork handle and baby carriage-stock manufactory, located at Pawlet, was established by Mr. Damon in Oct. 1873, and employs six men, manufacturing about 60,000 hoe handles, and stock for 30,000 baby carriages per annum.

H. W. Edgerton's apiary, located near the central part of the town, on road 12, was established in 1875, since which time he has been increasing the business yearly, until he now keeps about 75 swarms of bees, raising some \$200 worth of "seeds" and \$800 worth of honey yearly.

Red Mill, located in the central part of the town, was built in 1876, by Geo. F. Hammond, who now does custom work there, operating two runs of stones.

Mont Verd Slate Quarry, situated in the north-west part of the town, was opened by Bardwell & Jones in 1870. In July, 1873, Evans & Williams were proprietors, and since August, 1877, the quarry has been operated by William J. Evans, who acquired his partner's interest, and who employs 15 to 20 men, and produces 20 to 30 squares of sea-green roofing slate per day.

Welch's slate quarry, situated in the western part of the town, was opened by Robert Stevens in 1871, and is now operated by M. Welch, of Granville, N. Y., producing about 200 squares of sea-green slate per month.

Hugh J. Williams' slate quarry, situated in the north-west part of the town, was opened in 1877, and now operated by Mr. Williams of Granville, N. Y., who produces 100 squares per month.

Wood's saw-mill, located in the west part of the town, on Pawlet River, was built by W. B. Wood, of Granville, N. Y., in 1881, and has the capacity for cutting 6,000 feet of lumber per day, and also manufactures chair stock, lath, etc.

Goodspeed's cider mill, located on road 14, was built by Peter Goodspeed, and has the capacity for manufacturing 10 barrels of cider per day.

Dillingham Slate Quarry, located at West Pawlet, was opened by Howell Dillingham in 1877-78, and employs 10 men in the manufacture of sea-green roofing slate, producing 200 squares per month.

Rising & Nelson's slate quarries, located at West Pawlet, employ from 30 to 35 men and manufacture 200 squares of slate per week.

Brownell Slate and Flagging Co's quarry is situated in the west part of the town, where they manufacture about 800 squares of slate, and 3,000 feet of flagging per month, employing 40 men.

Indian Hill Slate Company was organized in 1876, consisting of Owen and Even Evens. The quarry is situated at West Pawlet, and yields about 7,000 squares of slate per year.

Pawlet Woolen Company, E. Colvin & Son, proprietors, was organized in 1846 by Asa S. Jones, the present company being formed in 1877. Their factory is located on road 32, two miles south of Pawlet, where they manufacture into cloth, about 25,000 lbs. of wool each year, employing eight hands.

The Leach Cheese Factory, located in the south part of the town, on road 30, was established by a stock company in 1846, and is now owned by Wm. Leach, who uses the milk from 175 cows per year in the manufacture of cheese.

Pawlet Cheese Factory, located at Pawlet, was established in 1865 by R. C. Wickham, and is now owned and operated by M. E. Wheeler, and uses the milk from 500 cows, manufacturing 1,000 pounds of cheese per day.

Blakely's cheese factory, located in the north-east part of the town, on road 23, uses the milk from about 400 cows.

Settlement was begun in this town by Simeon Burton and Wm. Fairfield, the former receiving fifty, and the latter thirty acres of land, donated by the proprietors to them in 1768, as first and second settlers of the township. The earliest record extant of any town-meeting, bears date July 29th, 1768, at which meeting Reuben Harmon was moderator and Simeon Burton, clerk. The first grist-mill was erected by Remember Baker, about the year 1768, and was located on Wells Brook. This was soon after followed by one on Flower Brook, built by Wm. Bradford, and not long after this, one was erected on the present site of the Red Mill, built by Col. Samuel Willard, in 1783. The first hotel was kept by Capt. Jonathan Willard, on the site of the present homestead of Henry Allen. In 1814 a cotton-mill was erected on Flower Brook, by the Pawlet Manufacturing Co., which was successfully operated for thirty years, and the only cotton mill ever erected in the county. The building was 70 feet long by 39 feet wide and three stories high, and manufactured heavy cotton goods and warps. The machinery of the mill, power-looms and all, were made on the spot by Nathaniel Robinson, an ingenious mechanic.

Indian Hill, located in the western part of the town, is accredited with being the scene of a battle between the French and English, the latter force under the command of Gen. Putnam. It is said Putnam was ordered from Fort

Edward to the east, to dislodge a body of French and Indians who were lurking in the vicinity of Lake St. Catherine. The battle or skirmish is supposed to have occurred in June, 1785, upon the farm now owned by Marshall Brown, the English losing two men, who were buried near a large rock upon the battle field. In 1880, Mr. Brown cleared a spot of ground upon the hill, upon which he built a log house or lodge, commanding an excellent view. On the 2d of September a celebration was held, at which two or three thousand people were present, and Mr. Henry Clark, of Rutland, delivered an oration.

The town hall of Pawlet was commenced in June, 1881, the foundation being 40x60 feet and three stories high. The first story and 40x44 feet of the second story belongs to M. Wheeler, while the other portion of the second story is used as a town clerk's office, and the third story for a town hall, each party building and owning the portion they occupy.

Simeon Burton, the first settler of the town, came here from Arlington, and continued his residence here until his death, at an advanced age, in the year 1810.

William Fairfield, the second settler, remained in the town until the breaking out of the Revolution, when, upon his espousing the cause of England, his property was confiscated and he removed to Canada, where many of his descendants still reside.

Andrew Winchester came to this town from New Lebanon, Conn., in 1786, settling upon the farm now owned by his grandson, Norman, where he died in 1827, aged 66 years. Joel, his son, was born on the old homestead in 1790, where he resided until his death, in 1846. His son, Andrew, now occupies the place. The house built by Joel in 1821 was burned February 18, 1880, the present house being built upon the old foundation, in 1880.

Capt. Benoni Smith came to Pawlet from Glastonbury, Conn., in 1781, locating upon a farm on road 3, where he soon after built a grist and saw mill. He died upon the old place in 1799, aged 59 years. His sons, Josiah and Reuben, settled in this town, and Arthur removed to Scipio, N. Y., and Ira, to St. Lawrence County, of the same State. Robert H. remained upon the old homestead, and represented the town in the Legislature two years.

Joel Simonds came to this town from Massachusetts, about 1780, locating on road 5, upon the farm now owned by his grandson, Ossian H. Simonds. Joel died in 1821, aged 77 years, his widow surviving him until 1832, dying at the age of 86.

Ashbel Hollister came to this town from Glastonbury, Conn., in 1781, locating in the north-west part of the town. He served in the Revolutionary war under the immediate command of the Polish General, Kosciusko, "the friend of liberty," and a friend of Washington. Hiel Hollister, son of Ashbel, was born in 1806, and is still a resident of the town, one of its most prominent citizens. Most of his life has been spent in farming, though he taught school several terms, and was engaged in mercantile pursuits seven years,

represented the town in 1842, wrote a history of the township which was published in 1867, and was associate judge of the county in 1872.

Elijah Brown came to this town from Stamford, Conn., in 1783, and resided here until his death, in 1835, at the age of 77 years. His grandson, Marshall, now residing on road 3, was born in 1817.

Joseph Jones came to this town from Greenwich, Mass., in 1781, and located upon the farm now owned by M. C. Jones, where he died in 1816, aged 84 years.

David Blakely, from Woodbury, Connecticut, came to Pawlet in 1782, locating upon the farm now owned by Franklin Blakely, on road 23, where he died in 1821, aged 72 years. His widow, who was an aunt of Gov. Hiland Hall, died in 1831, aged 85 years. His son, Dan, was born in 1793, and married Hannah Edgerton, by whom he had nine children, all of whom, except one son, are now living.

Robert Wickham came to this town with his father, Isaac, in 1799, and has since been a resident of the town, now being the oldest man of the township, at the age of 84 years.

Samuel Goodspeed, in 1800, came here from Barnstable, Massachusetts, and located on road 14, upon the farm now owned by his grandson, Lucius, where he resided until his death at an advanced age.

Oliver Williams came to this town from Granville, N. Y., in 1830, and has resided upon the same farm since; he is now 80 years of age, and celebrated his golden wedding on the 11th of April, 1880.

The First Congregational Church, located at Pawlet, was organized on the 8th of August, 1781, by Rev. David Perry, consisting of six members, with Dr. Lewis Bebee as first pastor. The first house of worship was erected in 1785, followed by the present edifice in 1841, which is a pleasant, comfortable structure, capable of accommodating 450 persons, and cost \$6,000.00. The property is now valued at only about \$5,000.00 however. The society now numbers 110 members, with Rev. N. S. Moore, pastor.

The First Baptist Church, located at West Pawlet, was organized by its first pastor, Elder Brown, on the first Monday in May, 1790, consisting of eighteen members. The first church was built in 1800, and destroyed by fire on the 25th of May, 1880. In 1881 the present edifice was erected, at a cost of \$2,000.00, and will seat 350 persons, the church property being now valued at about \$2,500.00. The society has about 100 members, with no regular pastor at present.

The Methodist Episcopal Church, located at Pawlet, was organized in 1826, by Rev. Daniel Brayton, with 100 members, and Mr. Brayton first pastor. A church building was erected the same year, which was replaced by the present commodious structure in 1851, which will seat 300 persons and cost \$5,000.00. The society now has 126 members, its property valued at \$6,500.00, and is prospering under the pastorate of Edgar L. Walker, A. M.

The Presbyterian Church Society was organized in March, 1877, by Rev. Hugh Davis, of Middle Granville, N. Y., consisting of fifteen members. The society now has about fifty members, holding their services in the basement of the Baptist church, with no regular pastor.

The Union Church, located in the west part of the town, was erected in 1853 or '54, costing about \$700.00, and capable of seating 150 persons. It is used by all denominations.

A Congregational Church Society was organized at Pawlet in 1881, and are holding their services in the academy building.

PITTSFIELD is a triangular tract of land, located in the north-eastern corner of the county, in lat. 43° 48' and long. 4° 14' east from Washington. It is bounded north by Rochester, east by Stockbridge, in Windsor County, and west by Chittenden; chartered July 29, 1781, by Thomas Chittenden, Governor of Vermont, to Samuel Wilcox, Daniel Kinne, Josiah Wright, and their associates to the number of 130, and contained 34,000 acres, being represented as containing land equal to a township and a half. At the first proprietors' meeting, held at Danby, in December, 1781, a committee was appointed to lay out and allot the township, which was accordingly done, allowing each proprietor 52½ acres, and a like number of acres to each public reservation. In 1787 another allotment of 40 acres was made to each proprietor, whereon it was discovered by a survey, that by reason of the towns of Stockbridge and Chittenden overreaching their charter bounds, they had left lying between them, instead of the original large town of Pittsfield, only a gore of land not exceeding in size half a township. At a meeting held Sept. 25th of this same year, Asa Whitcomb and Charles Goodrich were appointed as their agents to obtain redress from the Legislature for the loss of their lands. But all the satisfaction they obtained was, that "the land was there, and they must look it up." This led to many lawsuits, and much litigation ensued for years; but the settlers were finally defeated and lost their land, hence it is that Pittsfield now ranks, in point of size, as one of the smallest townships in the county.

The town was not organized until March 26, 1793, the meeting being then held at the house of Daniel Atkins, where George Martin was chosen moderator; Thomas Hodgkins, town clerk; George Martin, Stephen Holt and Joseph Adams, selectmen; Daniel Bow, treasurer; Anthony Whitcomb, first constable; Daniel Atkins, sealer of leather; Stephen Holt and William Davis, grand jurymen.

The surface is mountainous and broken, the most considerable elevation being Wilcox Peak, so named by Samuel Wilcox, one of the original proprietors, who once attempted to ascend its summit, but failed on account of weariness, and christened it after himself. The soil is irrigated by numerous springs and several streams, two of which, from the south and west, unite in

the eastern part of the town, forming Tweed River, which flows an easterly course, and is discharged into White River, in Stockbridge. These streams afford several good mill privileges, and together with White River, which flows across the north-eastern corner of the town, are the largest in the township, though there are several of minor importance. Along these streams and in the mountain valleys are found many excellent farms, the soil being mostly a sandy loam, somewhat stony. On the hills the farms were at one time quite productive, but are now rather sterile, owing, probably, to the fact that many farmers have of late years neglected their farms and given their attention to lumbering, which they consider more lucrative; perhaps it may also be attributed to the decrease of the annual deposit of vegetable matter as the forests become thinner. The timber is principally beech, birch and maple, interspersed with spruce, hemlock and ash. From the maple a large quantity of sugar is manufactured each year, which is exported to localities less fortunate in this respect, and forms quite an item in the commerce of the town; this, with horses, cattle, swine and lumber, form the principal exports.

Iron ore in abundance, and of a rare quality, was discovered here by J. J. Saltery, in 1877. Mr. Saltery was at the time prospecting near Gaysville, and the presence of fine ore-sands in the soil, river-beds, and general alluvial deposits, induced him to extend his explorations along the White River to the intersection of the Tweed, thence up this branch to Pittsfield, where the predominating debris and masses of rocks indicated the near presence of an actual deposit of ore. Following from Pittsfield the west branch of the Tweed, a distance of about two miles, near the Chittenden line, the ore was found in actual deposit, bearing a course north-west and south-east at an angle of 56° . In 1878 a further examination showed that the principal formation consisted of gneiss, serpentine, slate, lime, silica and mica, impregnated with the crystallization of iron, which formed stratified belts, bodies and veins, of various dimensions and percentages. The ore is of a sandy nature, and is therefore easily crushed and separated, and yields from twenty to sixty per cent. of magnetic ore.

In 1880 Pittsfield had a population of 555, was divided into four school districts and had five common schools, employing two male and eight female teachers, at an aggregate salary of \$536.00. There were 133 pupils attending common schools, and the entire cost for schools for the year was \$576.05, with S. C. Gibbs, superintendent.

PITTSFIELD, a post village located in the south-eastern part of the town, is the only settlement of any considerable size. It contains forty dwellings, two churches, (M. E. and Cong.) two stores, two hotels, a school-house and several carriage, blacksmith and carpenter shops, etc., and has a population of about 200.

Ray Durkee's button factory, located on road 8, is operated by steam power and employs fifteen hands. There are manufactured here 100 gross of ivory and horn buttons daily. Mr. Durkee has also machinery for iron and wood-turning and general machine work.

A. N. Hayes' saw-mill, located on road 19, is operated by water-power, using one lumber-saw, one clap-board saw, two planers and several smaller saws. He employs twelve men, and manufactures 900,000 feet of lumber and 500,000 feet of clap-boards per annum.

G. H. Ramsey's saw-mill, located on road 10, is operated by water-power, employs twelve men, and manufactures 1,000,000 feet of lumber and 500,000 feet of clap-boards per year.

Brigham & Atwood's saw-mill, located at Pittsfield, is operated by water-power, has one lumber and one band saw, one board and one clap-board planer, employs eight men, and manufactures 800,000 feet of lumber and 600,000 feet of clapboards yearly.

C. A. Brown's grist-mill, located at Pittsfield, was built by — Spaulding, some fifty years ago. Mr. Brown does quite a business there, but mostly custom work.

In 1867 Brigham, Houghton & Co. built a large steam mill near the village, designing to cut, not only all kinds of lumber, but also chair-stock. They had scarcely got the building well filled with suitable machinery, however, when it took fire and was entirely consumed, causing a loss to the proprietors of some \$2,000 over and above the insurance.

A company was formed March 4th, 1880, duly incorporated at Hartford, Conn., for the purpose of manufacturing iron from the ore found in Pittsfield, with a capital stock of \$2,500,000, divided into 25,000 shares at \$100 each. Four directors were chosen, as follows:—J. J. Sallery, of Pittsfield, Vt., president; Harvey K. Flagler, of Boston, secretary and treasurer; Edward L. Chaffee and Charles W. Boutwell, directors. Operations for the development of the ore deposits were commenced March 29th, 1880. Buildings for crushing and concentrating the ores with necessary machinery were erected, roads made from the mines through the valley to the coal kilns and other sections connected with the works. The property owned by the White River Iron Co. was purchased, consisting of about 1400 acres, all bearing the ore in its different stratifications, and covered with a fine growth of timber. The ore is mostly quarried, and brought to the reduction works for crushing and separating. It is then ready for use at the furnace, for which a foundation for eight fires has been made, which, when completed, will produce about ten tons of blooms or billets per day, allowing an average of two tons of concentrated ore to one ton of metallic iron, at a cost of about \$35 per ton, including freight to Bethel. The products of the above mentioned are charcoal blooms and billets, especially adapted to the manufacture of a fine grade of steel, by the open-hearth furnace, or by the use of the crucible, for fine tool-steel, &c. There are but few instances in which iron ore is found impregnated in gneiss formation, showing so large a percentage, and an oxide of so pure a nature as in this case. There is no question of its eventually taking rank with the best steel in this and other countries. This company, when its works are all completed, will form quite a valuable acquisition to the township.

The first settlement of Pittsfield was commenced in 1786, by Daniel and Jacob Bow ; Daniel settling on the farm now occupied by Daniel Avery, and Jacob, where Artemas Hunt now resides. The same year Thomas Hodgkins settled on the farm now owned by Royal Tupper, and George Martin on the farm owned by Granville Farewell. (The last two farms have been set off to the town of Rochester.) About this time Stephen Holt, familiarly known as Gov. Holt, settled on the farm now occupied by John Sawyer. Among the other early settlers were Lucius Kibbe, Simon Cleveland, John Gaines, Dr. Tucker, David Lovette, David Daly, Uzziah Green, Jonas Stowe, Ebbe Durkee, David, Alba and Timothy Durkee. The first inhabitant of what is now the village, was Uzziah Green, who lived in a poor log-house, between where the school-house and Congregational church now stands. The first mills in town were built about 1780, by Charles Goodrich, of Pittsfield, Massachusetts, who received from the proprietors a right of land for building them. They also gave him the privilege of naming the town, which he did. He built a saw and grist mill about where Brigham & Atwood's and Brown's mills now stand. The crank for the saw mill, weighing 200 pounds, was brought from Pittsford, a distance of twelve miles, by two men carrying it on their shoulders. Goodrich also built the first frame house in town, which was not only used for a dwelling, but also as a school-house and place for public meetings, this being the first school kept in the town. Daniel Bow built and kept the first tavern, a one-story log structure, located on the farm now owned by David Avery. The nearest post office was at Rutland, fifteen miles distant, the mail being brought on foot once a week, the neighbors taking turns at the task. The first store was kept by Asa Gaines. The first tannery was built and operated by David Daly. It was located on the site now occupied by Henry Adams' blacksmith shop, and was afterwards removed to the spot where Mr. Caryl's house now stands. The first physician located in the town was Josiah H. Phelps, of Connecticut, who settled in the town in 1823. Bears, wolves and deer were plenteous in the heavy forests, and the former were a constant source of annoyance to the early settlers, it being almost impossible for them to keep any sheep.

David Daly moved from Windham, Conn., to Pittsfield, in 1789. He built a house where Henry Adams' now stands, and a tannery where Mr. Adams' shop now is. This was the first and only tannery ever built in the town. Mr. Daly afterward owned the farm where Wm. Davis now resides, which he cleared and on which he built a large frame house. In 1791 he married Martha Call, by whom he had a large family of children. For a number of years Mr. Daly was justice of the peace, and held several other offices in the town. An incident in his life will illustrate the hardships the early settlers were obliged to undergo: Being in want of a grind-stone, Daly, in company with a man named Waller, started one morning, afoot, for Pittsford, taking their dinner, done up in a handkerchief, with them. On reaching the top of

the mountain they hung their dinner on the branches of a tree, to be eaten on their return. They hastened down to Pittsford, bought a grind-stone weighing 100 lbs., with a crank attached, and started with it for home. For a time they tried to carry the stone by the crank, one taking each end; but at last, becoming disgusted with this mode of procedure, they broke the crank and threw it away, putting a stick through the centre of the stone in its place, but as Waller was tall and Daly short, the stone kept slipping toward Daly; however, with good pluck they persevered till they reached the spot where they had left their dinner, when, to their disappointment, they found it had been devoured by some animal, all but a few dry crusts. These the hungry men quickly disposed of and plodded on, reaching home in the night, having traveled between twenty-five and thirty miles. Mr. Daly operated his tannery until his death, at the age of seventy-six.

Benjamin Blossom immigrated to Pittsfield in 1796, settling where the village now stands. He was employed by Mr. Goodrich as miller for the ten years following. Wm. R. Blossom, who is at present a resident of Pittsfield, was at the time his father came to the town, only seven years old, and the youngest of a large family of children. At this time the site of the present village was almost an unbroken forest, and the town was so sparsely settled that Mr. B. can remember the name of nearly every family that then resided in the town. William's only education was thus obtained at the district school. At the age of thirteen he worked six months for Mr. Goodrich, for the sum of \$4.50 per month, the wages to go toward paying for thirty acres of land, then covered with timber, lying about a mile west of the village. For three years more young Blossom worked as he could to pay for his land, his mother and himself being quite anxious to own a farm. When he was seventeen he took his axe and his little pail of dinner and began the labor of felling the trees to make himself a farm. The next year he succeeded in getting up a house, to which he moved his father and mother, and where he resided until he removed, a few years ago, to a house standing on the very place where he lived when he first came to Pittsfield. When eighteen years of age he was elected corporal of the militia company, and at twenty-one was chosen lister, and the next year one of the selectmen. Since that time Mr. B. has held every office in the town, both civil and military, excepting that of treasurer. He now enjoys good health, in the 92d year of his age.

During the year 1786, Stephen Holt, of Hampton, Conn., immigrated to Pittsfield, settling on the farm now occupied by John Sawyer, having obtained the land by allotment, or at a cost of four cents per acre. This was the first farm settled within the present limits of the town. The land was covered with a dense growth of heavy timber at the time Mr. Holt took possession, but in a short time, however, he had cleared off a number of acres, and by aid of his wife, Hannah Gear, of Hampton, built comfortable buildings, and set out an orchard, which, for size and thrift, is probably not surpassed by any in town to-day.

Mr. Holt was in the battle of Bennington, and when the war of 1812 broke out he enlisted and was at the battle of Plattsburgh. He had a family of six children, and with the aid of his boys, enlarged his farm from fifty to four-hundred and fifty acres. In his old age a brother in Connecticut died, leaving him \$7,000. On receiving news of this bequest, Stephen set out for Connecticut, with a horse and wagon, secured his money and brought it to Pittsfield in a bag, lying in the bottom of his wagon. When staying over night at hotels he threw his harness over the bag of gold, this being the only precaution he took. Mr. Holt died at the age of ninety, leaving several sons, three of whom were captains of militia.

Erastus Holt was born at Hampton, Conn., September 8th, 1777. He removed to Pittsfield at twenty-three years of age, in the year 1800, and settled on the farm now owned by William Swift. Here Mr. Holt built a log house and out-buildings and cleared off the farm. The year after he settled in town he married Sallie Parmenter, of Pittsfield, by whom he had a family of nine girls and three boys, all but one of whom married at maturity. He practised law considerably, and was proverbial for a number of years as being the best legal man in the town. He represented the town in the general assembly seven consecutive years at one time, and eight years at another; attended three constitutional conventions and was justice of peace thirty-two years. During the last eighteen years of his life he was confined to his bed by inflammatory rheumatism. Died March 28th, 1875, aged 98 years.

There are now no soldiers of the Revolution, nor of the war of 1812, living, except William R. Blossom. During the late war of 1861-'65, the town furnished 32 men as their quota of soldiers. Lester Bard was killed at Gettysburg; Freeman Brown, at Fredericksburg; Frank Swan and John Shannon missing since Sheridan's fight in the Shenandoah valley; ——— Blanchard died in hospital near Washington; Francis A. Gibbs died in a rebel prison, at Florence, S. C. The town has paid its expenses of the war and is clear of debt.

Until the year 1800 there was but one school district in town, and the people built a large school-house near where Joel Ramsey now resides, which was used for schools, town-house and meeting-house for a number of years.

The Congregational Church, located at Pittsfield village, was organized September 17, 1803, by the Rev. Martin Fuller, of Royalston, with a membership of sixteen and Justin Parsons as first pastor. The church building was erected in 1820, is a modest affair, capable of accommodating 200 persons, and cost \$1,000. The church property is at present valued at \$2,000. It has now about fifty members, with no settled minister.

The M. E. Church of Pittsfield was organized by Joseph Crawford in 1802, then having a membership of eight; Mr. Crawford was their first pastor. In 1830 the first house of worship was erected, which was followed in 1859 by the present edifice, a neat structure, capable of seating 250 persons, and

cost \$2,615; but the value of the church property has since decreased, so that the whole property is now valued at only \$2,200. The society at present has a membership of ninety, with the Rev. J. W. Hitchcock, pastor.

PITTSFORD, a northern central town, in lat. $43^{\circ} 43'$ and long. $4^{\circ} 2'$ east from Washington, is bounded north by Brandon, east by Chittenden, south by Rutland and west by Hubbardton and a small part of Ira, containing an area of about thirty-six square miles, originally granted to Ephraim Doolittle and sixty-three others, by Benning Wentworth, on the 12th of October, 1761, the charter containing the usual reservations common to all the Wentworth grants. The name was derived from a ford on Otter Creek, named in honor of William Pitt, then prime minister of England.

The surface, in the central part of the town, along the valley of Otter Creek, is level and quite productive, containing many beautiful farms; while the eastern and western portions are hilly and less fertile, though containing much good grazing land. The territory is watered by Otter Creek, which flows through the central part of the town from south to north, having many tributaries, of which Furnace Brook is the largest. Along these streams are meadows of rich alluvial soil, while that in other parts of the town is generally loam, with some tracts which are sandy, and some of clay. The rocks are principally of the eolian limestone deposit, containing some excellent quarries of marble. Iron ore is abundant, and manganese is found in some localities. The timber is oak, pine, maple, beech, birch, elm, walnut, poplar &c., and lumbering is carried on to some extent, while from the maple large quantities of sugar are manufactured each year. The Central Vermont Railroad passes through the middle of the town from north to south.

In 1880 Pittsford had a population of 1,983, was divided into fourteen school districts and contained fourteen common schools, employing two male and twenty female teachers, at an aggregate salary of \$2,132.80. There were 286 pupils attending, and the entire cost of the schools for the year ending Oct. 31st, was \$2,424.44, with Mr. Isaac H. Hall, superintendent.

PITTSFORD, a post village, beautifully located a little east of the center of the town, is composed of three sections, locally known as Pittsford, Hitchcockville and Pittsford Mills, which once were separate settlements, but as they increased in size, gradually approached until they united. It contains four churches, several mercantile and manufacturing interests, a number of fine residences and a good hotel; nearly a mile west of the village is a station of the C. V. Railroad.

F. W. Smith & Co's marble quarry is located in the western part of the town, about three quarters of a mile from the C. V. R. R., with which it is connected by a branch track. The deposit of marble at this place is of excellent quality, the belt being from 400 to 600 feet in width and a mile and a

half in length. The quarry is 100 by 400 feet, and in its first year, 1880, produced and exported upwards of 26,000 cubic feet of sound marble. The stock of this belt or deposit having been quite extensively used for the last twenty years, is rapidly growing in popularity, the company now giving employment to seventy-five men, running five steam stone cutting machines, and producing marble at the rate of about 100,000 cubic feet per year, which amount they expect to exceed in the future.

The property of the old Central Vermont Marble Co., located on the farm occupied by Geo. H. Osborn, has not been worked for the last five years, but is now under prospect of reorganization.

J. B. Franklyn's pulp and paper-mill, located at Pittsford Mills, is operated by water-power, and employs from 12 to 20 men, manufacturing two tons of pulp and paper daily.

J. H. Peabody's sheepskin moccasin, mitten and glove manufactory, located at Pittsford, was established in 1860, and for a long time was the only manufactory of the kind in the county. He is now doing a large business.

Wm. B. Sargent's wagon-shop, located on road 45, is operated by water-power, and employs four men. He has also a custom grist-mill in connection with the shop.

The Titan Furnace, located on road 15, owned and operated by Naylor & Co., of Boston, Mass., is run by both steam and water-power, and engaged in the manufacture of pig-iron. It employs 21 men, consumes 1,200 bushels of coal, producing ten tons of iron per day.

Edson's saw-mill, located at East Pittsford, was originally built in 1797, and is now owned by W. E. Edson, who manufactures here about 100,000 feet of lumber per annum.

About eight years after the granting of Pittsford, 1769, the first settlement was commenced by Gideon and Benjamin Cooley, from Greenwich, Mass., who were soon after joined by Roger Stevens, Felix Powell, Ebenezer Hopkins, Stephen Mead, Moses Olmsted, Edward Owen, Joshua Woodward and others, from Massachusetts and Connecticut, so that at the time of the Revolutionary war there were over thirty families settled in the town, and at the time of the first call upon Pittsford for troops, there were within the limits of the town 38 families and about 195 inhabitants. But few of the men entered the regular service of the United States, but formed themselves into an independent company, numbering some forty members, which was frequently called out on occasions of alarm. Pittsford being a frontier town was particularly exposed to attack by the British and Indians, the latter having in some instances attacked families whom they either killed or carried into captivity, so the inhabitants at an early date took measures to protect themselves as much as possible. Accordingly, in 1777, a fort was constructed on the east bank of Otter Creek, called Fort Mott, in honor of John Mott, who frequently acted as commander. This fort, however, proved insufficient security for the people, so in 1779 they determined to build another of superior strength.

The site was selected about a mile north-east of Fort Mott, and the fort completed in June, 1780, and kept garrisoned until the close of the war. Soon after its completion, it was christened "Fort Vengeance," in record of a vow made by the inmates against the Indians for killing one of their number, Caleb Houghton.

The fort at Centre Rutland was made the principal depot of supplies for the troops in this section of the State, and from which the ammunition and provisions were conveyed to the forts at East Rutland, Castleton and Pittsford, as they were needed. But it was found inconvenient to get supplies at Pittsford, on account of there being no bridge across Otter Creek at this place. Accordingly the General Assembly passed an act in 1780, that one should be built, which was done, being the first bridge erected over Otter Creek in the township, and stood near the present Gorham bridge, being built under the superintendence of Benjamin Cooley. In 1785 this was followed by another bridge, just below the former, and was called the "Mead bridge."

The first grist mill was erected in 1772, by Samuel Crippen; previous to this the settlers had been obliged to carry their grain to Bennington and Charlestown to get it ground, a distance of about sixty miles. The most popular mode of grinding, however, had been that of crushing the grain in a mortar in the Indian style. The second grist mill was built at the mouth of Stevens' Brook, in 1774, or early in 1775, by Roger Stevens, Jr. The third was built in 1783, on Furnace Brook, by Elder Elisha Rich. The first saw-mill was built about the year 1774, by Jonathan Fassett, and was located on Mill Brook. In the year 1800, Amos Weller and Anthony Butler built a saw mill on the brook near Mr. Butler's house, and during the same year mills were erected by Stephen Jenner, David Cross, and Benjamin and Caleb Cooley. The first fulling mill and works for dressing cloth were erected by Noel Avery, in 1796, located on Ripley Brook, some twenty-five rods above its entrance into Furnace Brook. The first tannery was carried on by Nathaniel Kingsley, who was located in school district No. 2, in 1785.

A furnace for smelting iron ore was erected in the town upon the present site of the furnace in Furnace village, by Israel Keith, from Easton, Mass., in 1791, the ore being mostly brought from Chittenden, a distance of two miles, and yielded a fair per cent. of good iron, which found a ready sale. The present furnace has passed through a number of hands, and a portion of the time been closed, until now it is operated by Naylor & Co., of Boston.

In 1827, a foundry was started by Cyrus Gibbs and John Cooley, located near the mouth of Ripley Brook, and was long known as the "Pocket Furnace." This was followed by another in 1829, built by Simeon Granger & Sons, near the blast furnace.

The first marble quarry in the town was opened by Jeremiah Sheldon, in 1795, and was subsequently sold to William Barnes in 1802. Most of the

marble used for monuments and building purposes at that early day was taken from this quarry.

The town records were accidentally destroyed by fire at an early date, so it is not known just at what time the town was organized, but probably about the year 1770, one year after the first settlement. According to the present records, Jonathan Fassett was the first Representative, serving during 1778, '83 and '84.

The first white child born in Pittsford was a daughter of Felix Powell, the exact date of her birth not being known, but probably about 1770. The child lived but a few weeks. The first male child was Alfred, son of Isaac and Elizabeth Buck, born March 28, 1771, who grew to manhood, became a useful citizen, and died May 23, 1842, leaving several children.

There was but one public house in the town before the Revolutionary war. This was kept by Samuel Waters, on the west side of the creek, near the military road. At what time it was opened for the accommodation of travelers cannot now be determined, though it was known as a public house in 1774. Mr. Waters kept this house till about the time of Burgoyne's invasion, in 1777, when he fled with his family to Shaftsbury, where he afterwards died. The first public house after the war was kept by Dea. Caleb Hendee, on the site of Fort Vengeance. On his return from Clarendon, in 1782, he repaired his house, and the following year opened it as a tavern, and continued it as such until 1808, when it was closed to the public.

There are four burial grounds in the town. The first was laid out in 1785, though the proprietors intended the ground for burial purposes long before it was regularly laid out, as it was thus used almost from the first instances of mortality in the township. The inclosure contains two acres, and is located on the west side of the road, south-west of the Baptist meeting-house. It is not known whose remains were first interred, but the oldest there is any record of is that of Hannah, wife of Ebenezer Drury, who died December 12, 1777, in the 35th year of her age. There was a burial ground, at a very early day, on the west side of the creek, on land formerly owned by James Hopkins. It is situated on the east side of the road, some six or eight rods north of three fragments of a large boulder, which are conspicuously seen from the road. It was used for this purpose previous to 1785. The present cemetery, located a little east of the village, covers an area of about six acres, finely laid out and improved, until now it is a beautiful spot for burying the dead. It was dedicated on the 4th of July, 1857.

Gideon Cooley was born in the year 1737, and at the commencement of the French war enlisted as a soldier in the cause of his country, and during his service passed through this township several times, and each time became more and more impressed with its beauty and fertility, and after his term of enlistment was over, procured a right of Capt. Doolittle, free, providing he would settle upon it and make improvements. So in company with his brother, Benjamin, he came to Pittsford in May, 1767, made some improve-

ments and planted grain that year, and the year following brought his family, forming the first settlement of the township, where they resided many years; several of their descendants are residents of the town now.

Roger Stevens came soon after Cooley, building a grist-mill at the mouth of Stevens' Brook, in 1774. At the breaking out of the war he espoused the cause of England, and his property was confiscated under the proscription act. After the war he settled in Canada, near the Rideau River, in which, some years later, he was drowned while shooting ducks. His wife did not long survive him.

Felix Powell settled here in 1770, and built a small house on land formerly owned by Isaac C. Wheaton, where he resided many years, his daughter being the first white child born in the township, as previously mentioned.

James Hopkins came to Pittsford in the summer of 1769, and was so well pleased with the township that he purchased two rights of Felix Powell, a part of which he pitched on the east side of Otter Creek and a part on the west side; early in the following spring he brought his family and began improvements upon his farm.

Richard M. Powers, from Greenwich, Mass., settled in Pittsford about 1800, on road 46, then known as the "Market Road," from the fact of its being the great highway to and from Troy, where he lived until he died. Mr. Powers was a farmer. He married Polly Carpenter, of Wilbraham, Mass., and raised thirteen children, seven boys and six girls. Seven of his children are now living. His youngest son, Artemus C., lives on the old homestead, near Sutherland Falls. A continuation of the Sutherland Falls marble deposit extends across his land, one hundred and forty rods. Nicholas M., another son, lives in Clarendon, and is a bridge-builder of note. He and his son laid out the wood work of the Philadelphia & Baltimore Railroad bridge across the Susquehanna, at Havre-de-Grace, Md., and of many other important bridges.

Caleb Houghton, who was killed by an Indian, July 15, 1780, was the only man killed on Pittsford soil in the defence of his country. In 1873 a monument was erected to his memory by the citizens of Pittsford, bearing the following inscription:—

"Fort Vengeance, erected in 1780, stood here.

Pittsford Company, 1778—Capt., Benjamin Cooley; Lieut., Moses Olmsted; Ensign, James Hopkins; Sergeants, Silas Mosher, David Crippen and Samuel Ellsworth; Clerk, John Barnes; Corporals, Jas. Stevens, Asahel Stevens, Aaron Parsons. Erected by the town of Pittsford, dedicated Aug. 28, 1873.

Caleb Houghton, born at Bolton, Mass., 1780, member of Capt. Safford's Co., Major Allen's detachment, stationed at this fort, killed by an Indian one-half mile south, July 15, 1780. His remains removed here in Aug., 1873."

Pittsford Congregational Church, located at Pittsford, was organized by its first pastor, Eleazer Harwood, and fourteen others, on April 14, 1784, and

was the first church organized in the town. Services were held in private houses until about the year 1790, when they were usually held in a school-house which stood a few rods south of the old Penfield house; but when the town-house was completed in 1795, they were held in that building. The present building was commenced in 1835, and finished so that it was dedicated in July 18, 1837. In 1879-80 a commodious lecture room was built and a fine organ erected, at a total expense of \$4,500.00, the structure now being capable of comfortably accommodating 600 persons. The society numbers 233 members, under the pastoral care of Rev. C. C. McIntire.

The Pittsford Baptist Church, located at Pittsford village, was originally organized Dec. 2, 1784, by Elisha Rich and six others, Elder Rich being the first pastor. The first house of worship was erected in 1785, and occupied till 1795, when the town-house was used. In 1802 the present building was erected, and was kept up a few years, when the society disbanded and the edifice was fast going to ruins, till in 1841 the society was reorganized with fourteen members, and the building remodeled and improved, so that it is now a neat structure, with seating room for 160 persons. The society now has 90 members, with Rev. M. M. Mills, pastor.

The Methodist Episcopal Church, located at Pittsford village, was organized in 1799, by Elder McLain, with four members. In 1816 the church building was erected, with a seating room for 300 persons, the property being now valued at \$8,500. The society at present has 149 members, with Rev. Andrew Heath, pastor.

The East Pittsford M. E. Church, located just over the line, in Chittenden, was organized in 1851, by Aruna Lyon, the first pastor, with thirty members. During the same year they erected a church edifice that will accommodate 150 persons, at a cost of \$800, being about the present valuation of the property. The society is now in a prosperous condition, with Rev. J. S. Mott, pastor.

St. Alphonso's Church, (Catholic,) located at Pittsford Mills, was organized by their first pastor, Rev. Chas. Baylen, in 1870, and soon after a comfortable building was erected. The society now has 450 members, with Rev. J. M. Gelot, of Rutland, pastor.

POULTNEY is located in the western part of the county, in lat. $44^{\circ} 32'$ and long. $3^{\circ} 54'$ east from Washington, and is bounded north by Castleton, east by Middletown and Ira, south by Wells, and West by Hampton, in New York, and a part of Fairhaven. It was chartered by Benning Wentworth, the "Royal Governor of New Hampshire," September 21, 1761, and contained an area of 23,040 acres, or six miles square, bounded in said charter as follows:—

"Beginning at the north-west corner of Wells, a township lately granted in this province, and from thence running due north six miles; thence turning off at right angles, and running due east, six miles; thence turning at right angles, and running due west, by Wells aforesaid, to the north-west corner thereof, being the bounds between at."

On the 28th of October, 1784, 2,388 acres were taken from Poultney towards forming the town of Middletown, and again on the 31st day of October, 1798, five thousand five hundred and forty-three acres were set to Poultney from the north part of Wells. Except from these changes the territory remains as it was originally.

The surface is pleasantly diversified by hills and vales, the highest elevations being Spruce Knob in the eastern, and Mount St. Catherine in the southern part, while the whole is rendered fertile and picturesque by numerous small streams, containing some excellent mill-sites. Poultney River, the largest stream, and only considerable one in the town, enters from Middletown, flows westerly to the western boundary line, whence it flows north on the said line for a short distance, and then turns westerly again and forms the line between Fairhaven and the State of New York. Lake St. Catherine, or Lake Austin, extends from Wells, on the south, to nearly the centre of Poultney, and is the only sheet of water in the township, with the exception of a small pond in the north-western part, which is not deemed of sufficient importance to receive other than a purely local name.

The soil is warm and productive, especially along Poultney River, where are found alluvial flats of rare fertility, though in some places quite considerably mixed with gravel. The geological formation is mainly slate of the Georgia slate deposit, containing many excellent quarries that are worked to a considerable extent, forming an important item in the wealth of the township.

The timber is principally deciduous, consisting of elm, oak, pine and hemlock, and, on the higher lands, beech and maple predominating. But a remnant, however, is left of the grand old forest that densely covered the territory at the time of its first settlement.

The Rutland & Washington Railroad enters the township from New York near the center of the west line, traversing the township in a north-easterly direction, entering Castleton at about the center of its south line, thus forming a speedy and convenient mode of transportation for the products of the township.

In 1880 Poultney had a population of 2,717, was divided into sixteen school districts, and contained eighteen common schools, employing three male and twenty-five female teachers, at an aggregate salary of \$2,658.30. There were 541 pupils attending common schools, and the entire cost of the schools for the year ending October 30th, was \$2,965.93, with Mr. Calvin Granger, superintendent.

POULTNEY, a post village and station on the Rutland & Washington Railway, is a very handsome little town, pleasantly located, near the western border of the township, on Poultney River, and contains four churches, two banks, two hotels, several manufactories, and is the seat of the Troy Conference Academy and of St. John's Parish School.

Troy Conference was organized in the year 1833. At its first session it was decided to build a Conference Academy. Poultney was selected as the

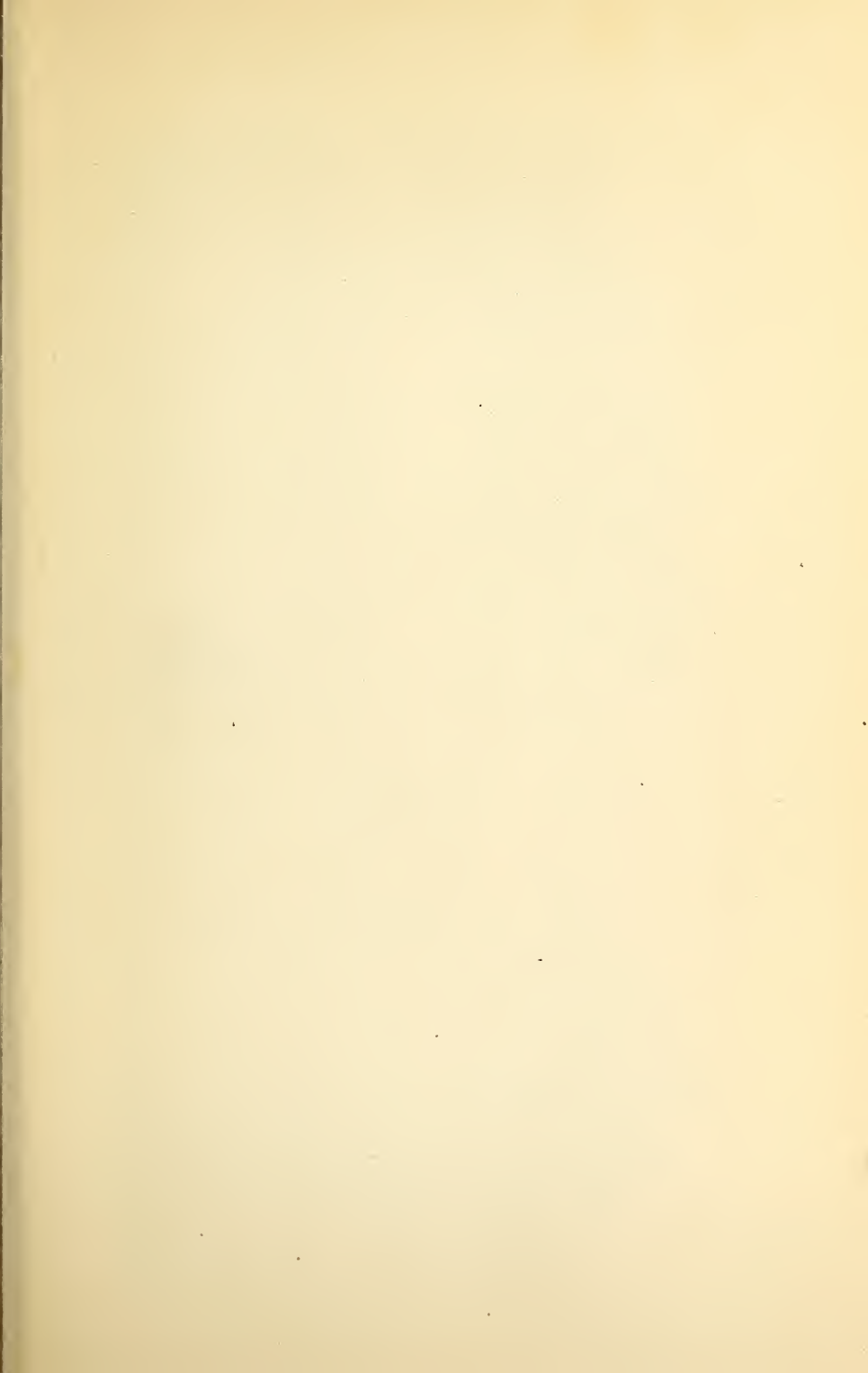

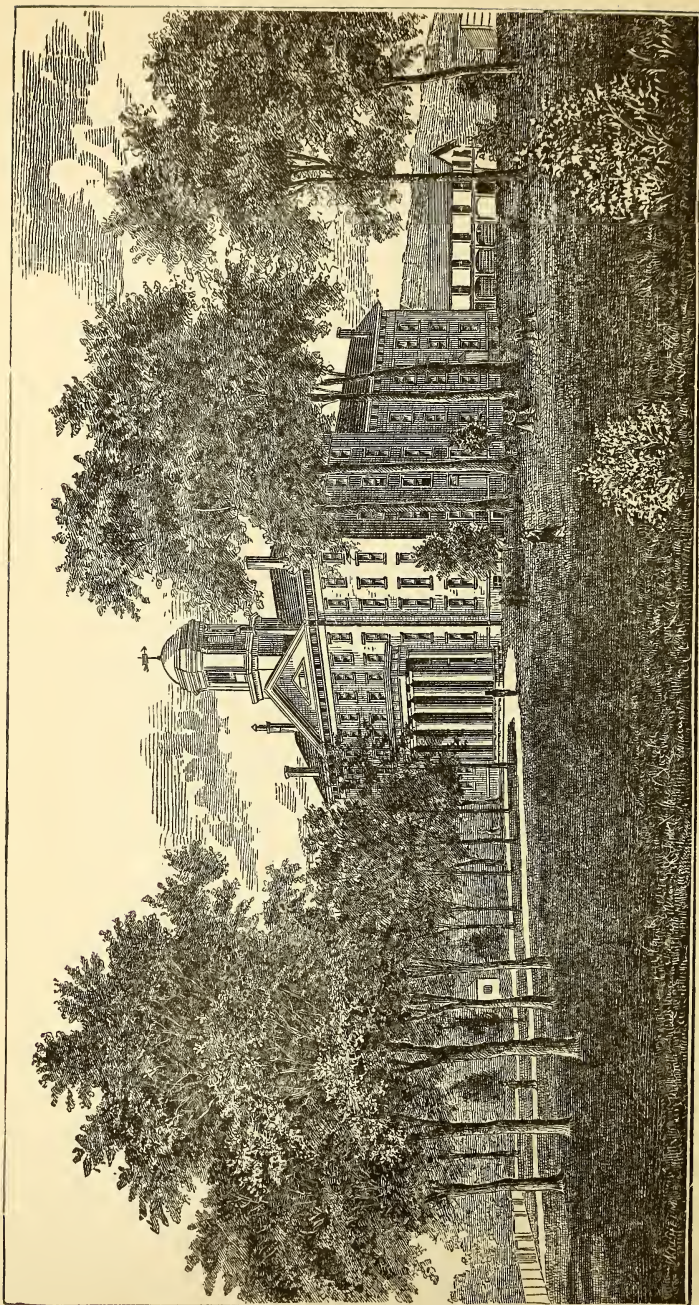

TROY CONFERENCE ACADEMY, POULTNEY, VT.—Rev. C. H. Dunton, M. A., Principal.

seat of the institution. The buildings were completed and opened for students in September 1837. (See Illustration on opposite page.) The school, however, was opened a year earlier, in a house that stood on the Academy grounds, with Rev. Sabin S. Stocking as principal. From the first the number of students was large and the school took a high stand. The institution has been very fortunate in its Principals. They have been, without exception, men eminent in the Church. Stocking was succeeded by Rev. Daniel Curry, D. D. The third principal was Rev. James Cowel. The fourth, Jesse T. Peck, D. D., since Bishop, who served from 1840 to 1848. His successor was Rev. J. Newman, D. D., who held the position till 1851, when he was called to a professorship in Union College. The next principals were Rev. Oran Flavilla and Jason O. Walker. Some of the subordinate teachers during this time were James Strong, S. T. D., Rev. E. Wentworth, D. D., Professor W. P. Codington, now of Syracuse University; Rev. R. H. Howard and Rev. George G. Saxe. In 1855 the Academy passed out of the hands of the Conference. A considerable portion of the cost of the buildings had never been paid, and although the debt had been somewhat reduced, enough remained to prove a great embarrassment to the trustees. To rid themselves of this burden they gave a perpetual lease of the property to Rev. Joshua Poor. From 1855 to 1873 the school was conducted as a private enterprise. In 1863 Mr. Poor sold his interest to Rev. J. Newman, D. D., who changed the school to one for ladies only, under the name of Ripley Female College. Convinced that the interests of education within its bounds demanded a school that should be conducted on broader principles than the private institutions they were compelled to patronize, the Conference in 1874 bought back the property, and the institution was re-chartered under the old name, Troy Conference Academy. Rev. M. E. Cady, A. M., was principal till 1877, when he was succeeded by the present incumbent, Rev. C. H. Dunton, A. M. It has been the design of the trustees to make it a first-class college preparatory school, and the high rank taken in college by the young men prepared here, testifies to the success that is being achieved. Four other graduate courses are maintained. The management of the school was never more vigorous and successful than at present, the graduating class numbering fifteen.

St. John's Parish School, located on Church street, was established by Rev. E. H. Randall in 1870, who invited all classes of children. Since that time it has been in successful operation, and is still conducted by Mr. Randall with an efficient corps of assistants, who have always maintained for the school an excellent reputation, both for instruction and discipline.

The Bank of Poultney was chartered Oct. 29, 1820, with a capital of \$100,000, and Merritt Clark, who still retains the position, was chosen cashier. The bank was reestablished under an act of Nov. 13, 1856, with a capital of \$100,000.

The First National Bank of Poultney was organized June 23, 1881, with a capital of \$50,000. J. B. Beaman, president; Leonidas Gray, vice-president; and M. D. Cole, cashier.

Ruggles's foundry and machine-shop, located on Furnace street, was built by J. & H. Stanley, about the year 1828, and is now owned and operated by Henry Ruggles, who rebuilt the property about the year 1850, and is now engaged there in the manufactory of slate and marble working machinery, and doing all kinds of custom work; the shops having manufactured up to the year 1860 about 5,000 stoves, though that branch of the business has since been discontinued. Mr. Ruggles employs about twenty-five men.

Chapin's dairy apparatus manufactory, located in this village, is engaged in the manufacture of all kinds of dairy fixtures, and employs about six men.

Clark's carriage manufactory, located on Grove street, was established in 1842, by Andrew Clark, who still carries on the business and employs four men.

Holliday's wagon and carriage shops, located on York street, were established in 1875, by D. H. Holliday, who is still engaged at this place in the manufacture of all kinds of wagons, carriages and sleighs.

The Poultney Slate Works, located at this village, were established by a stock company in January of 1881. They are engaged in the manufacture of slate-goods, making a specialty of tile-roofing for flat roofs. They operate three quarries in the northern part of the township, and employ thirty men.

Ripley & Stanley's lumber, sash and door manufactory, located on Church street, was established in December of 1870. They now employ from fifteen to twenty men, and manufacture 400,000 feet of lumber per annum. Their sashes and doors are consumed to a great extent in the county.

The Poultney Nurseries were started by their present owner, Mr. Elijah Ross, in a small way in 1872. He has since added to his stock from time to time until he now has one of the finest nurseries in this part of the State. They cover an area of a number of acres, containing from forty to fifty thousand grafted and budded trees.

Beaman's Hotel, pleasantly located on Main street, corner of Beaman, was built in 1828 by Joel Beaman, though it has since been remodeled by its present proprietor, Mr. C. C. Beaman.

The Poultney House, very pleasantly located at this village, with accommodations for seventy-five guests, was built and used as a store nearly forty years ago, afterwards changed to a commercial college, and since 1868 has been used as an hotel.

The Poultney Cemetery is very beautifully situated in the east part of the village, on a gentle rise of ground, affording a fine view of the village. It covers an area of about eight acres, and is kept in fine condition. The Cemetery Association was incorporated in 1863; Merritt Clark was chosen the first president, Edward Clark, treasurer, and Rev. E. H. Randall, superintendent.

The Poultney Industrial Society is the result of an earnest desire for a town fair that should embrace the good and exclude the bad features which usually attend fairs. It has been a decided success since its organization, in

the fall of 1877, and steadily grown in usefulness. In the autumn it holds a fair, and in the winter, meetings, at which questions of interest are discussed in such a manner as to engage the attention of all classes. The purpose to maintain its high standing has been rigidly adhered to, and the result has shown that a fair without a horse-trot is not only possible, but really most successful.

EAST POULTNEY, a post village, located near the centre of the township, on Poultney River, contains three churches, two stores, one hotel, two blacksmith shops, one cheese factory, a tannery, saw mill, grist mill, etc., and a number of neat, substantial dwellings. The east village, though now the smallest of the two, was formerly the business centre of the town, and continued so until the building of the railroad, completed in 1852, and the springing up of the slate business in the west part of the town, when the west village outstripped it and is now much the larger place. Among the old houses of this village is that of Joseph Mears, built about the year 1780, and for a time used as a church by the Thompsonites, a division of the Congregational Church. The houses occupied by Stephen Scott and Mr. C. Ross, were built by John and Josiah Grant about the year 1800. The old Eagle Tavern, now occupied by Alexander Murdock, was built previous to the year 1800.

Shaw's grist and cider mill, located about half a mile east of East Poultney, operates two runs of stones, and manufactures about 450 barrels of cider per year.

The Green Mountain Grist Mill, owned by E. J. Williams, was built by him in 1872. It operates four runs of stones, and does custom work to a great extent.

Benjamin Lewis & Co's slate quarries are situated in the north-western part of the town. The slate is of a purple and variegated color. They manufacture about six squares per day and employ six men.

The Globe Slate Co's quarries, opened in 1869, are situated in the north-west part of the town, on the land owned by L. C. Spaulding. They employ about ten men.

Lloyd, Owens & Co's quarry is situated in the north-west part of the town, on road 24. They manufacture unfading green, purple, sea-green and variegated slate, employ thirty men and manufacture from six to seven thousand squares per year.

J. Evans & Co's quarry is situated in the northern part of the town, on road 24, where they manufacture about 1,000 squares of unfading green slate per year.

Lewis' cider-mill, located on Lewis Brook, manufactures about 1,000 barrels of cider per year.

Evergreen Slate Quarry, owned by Hiram Ainsworth, of Castleton, is located in the north-west part of the town, on road 1, and employs about 50 men, manufacturing 12,000 squares per year.

The Eureka Slate Co's quarry, situated about three miles north of Poultney, was opened by John Humphrey in 1852, and is now owned by an English company, and managed by H. G. Hughes. It employs 55 men and yields 15,000 squares of slate per year.

The Great Western Slate Co's quarry is situated about three miles north of Poultney. They employ twelve men.

H. F. Smith's saw-mill, located on Lewis Brook, was built in 1870, and replaced one burned a month earlier. The mill cuts 100,000 feet of lumber per year.

The Royal Purple Slate Quarry, situated about two and one-half miles north of Poultney, is owned by Jones & Ainsworth, and employs six men.

The Culver slate quarries, situated two and one-half miles south of Poultney, were opened by D. Culver in 1872, and manufacture about 4,000 squares of sea-green slate per year.

Gardner Parker & Son, manufacturers and dealers in all kinds of roofing slate, operate two quarries in Hampton, N. Y., and one in Poultney, employing about fifty men.

Anthony Flagg has been in the business of carriage and ornamental painting at Poultney for fourteen years, and employs two men.

The Centennial Grist Mill, near East Poultney, on Poultney River, was built by James Bullock in 1876. It has two runs of stones.

Mear's saw-mill, located on Poultney River, at East Poultney, was burned and re-built in 1870. It cuts about 100,000 feet of lumber per annum.

Dewey & Co's carriage manufactory, located at East Poultney, was established by Morse Bros. in 1858. The present firm employs six men and manufactures all kinds of wagons, carriages and sleighs.

Gibbs' cheese-factory, located in East Poultney, was built by a stock company in 1866. In 1871 the factory was purchased by Ira Gibbs, the present proprietor, who manufactures cheese from the milk of 400 cows.

The East Poultney Tannery was destroyed by fire in 1840, and subsequently rebuilt, and again in 1872 it burned and was rebuilt. It does a business of about \$300.00 per month.

The Williams Slate Mill, located one and one-fourth miles south of Poultney, on the Rutland & Washington R. R., was erected in 1872 by W. R. & J. R. Williams, who manufacture there all kinds of slate goods, employing about thirty men.

Griffith & Nathaniel's slate quarries and manufactory are situated some two and one-half miles south-east of Poultney, and manufacture about 15,000 squares of slate per year, employing fifty men.

H. R. Clark's carriage and sleigh manufactory, located in Poultney, does all kinds of blacksmithing and manufactures quarrying tools in connection with the carriage business.

The Poultney Marble Works, located at Poultney, were established in 1858 by J. J. Rowe & Son. Harvey Rowe, the present proprietor, employs two men and does about \$3,000.00 worth of business per annum.

The Moseley & Stoddard Manufacturing Company was organized January 25, 1881, to continue the business previously conducted for 14 years by F. W. Moseley and by Moseley & Stoddard, consisting mainly in the manufacture of dairying apparatus. The business of the firm was largely increased by the manufacture of Moseley's Cabinet Creamery, invented by F. W. Moseley in the spring of 1879, and still further increased by the manufacture of the Stoddard Churn, the invention of M. O. Stoddard. The present company are employing about thirty-five men, and steadily increasing their business. During the year 1880 the old company manufactured and sold eight hundred of Moseley's cabinet creameries, and about the same number of Stoddard's churns. From the present indications, double the number will be sold during the year of 1881.

The Lake View House, located on Lake St. Catherine, about three miles from Poultney, was built in 1876, and has accommodations for about twenty guests. The building is handsomely located in a pine grove on the shore of the lake, affording a fine view of this popular summer resort. In connection with the hotel are three pleasant cottages. The property is owned and under the management of Mr. P. J. Griffith.

Oak Dale House, located on the east shore of the lake, in a fine oak grove, was built by R. O. Dyer and F. J. Buckingham in 1878. It is much resorted to by pic-nic and pleasure parties, and has a boat-house well supplied with boats for their accommodation. During the boarding season the steam-boat stops at the house.

The town-farm is situated in the north-east part of the town, on road 31, and contains 275 acres, with a building 30 by 40 feet, with an addition. During the winter of 1881 the farm had from fifteen to seventeen inmates, under the management of James T. Ballard.

Although the town of Poultney was chartered in 1761, there was no white person dwelling within its limits until 1771, a period of nearly ten years after it was granted. On the 15th of April of this year, Ebenezer Allen and Thomas Ashley came into the town, the former bringing his family with him, and both settling on the banks of Poultney River, near where the old turn-pike crosses it at Poultney village. Where Allen came from is not known, but probably from Connecticut, as he was in company with Ashley, who came from that State. Each erected a shanty, and Ashley cleared a small patch of land and planted it with corn, which occupied his time for about a month; then returned for his family, consisting of seven. During this year Allen had a son born, the first white child born in the town. Allen remained here only a few years, when he sold his improvements and removed to Grand Isle. Ashley remained on his farm until his death, in 1810.

Later in the season of 1771, Allen and Ashley were followed by the families of Elijah and John Owen, Isaac Ashley and Nehemiah Howe. From this time immigration was quite rapid, so that in 1777 there were over thirty families in the town, among which are found the names of Hyde, Marshall, Ward, etc., all of which became familiar in the subsequent history of the town.

The infant colony became scattered, however, on the invasion of Burgoyne in the summer of 1777, being all driven off by his army and the Indians; most of the men joining the American forces, where several of them became noted.

The first town meeting on record was held March 8, 1775, with Zebulon Richards, moderator. Heber Allen was chosen town clerk, and Nehemiah Howe, Zebulon Richards and Cotton Fletcher, selectmen; Isaac Ashley, constable, and John Ashley, tithing man. This was the first regular town meeting, though meetings had been held as early as April, 1772, one year after the first settlement, at which Samuel Howe was chosen moderator. Much that would throw light upon the obscurity that now envelops the proceedings of the early settlers, was burned with the town clerk's office in East Poultney, January 9, 1862.

The first grist-mill was built by Nehemiah Howe, some little time before 1777, at the falls where the east village now stands. Previous to this the settlers were obliged to carry their grain to Manchester to get it ground, a distance of thirty miles, until a mill was erected in Pawlet. The first burial ground was started in 1773, by the interment of Joel Grannis, who was frozen to death while lost in the forest, and the first death that occurred in the town. This burial ground is the present cemetery located on Main street, a little east of the east village.

Hon. William Ward, of New Marlboro, Mass., married Lucy Church, December 11th, 1763, and removed from New Marlboro to Poultney in November, 1775, locating in the north part of the town, upon the farm now occupied by one of his descendants, Mrs. Sophia Ward, the old homestead having never since left the possession of the Ward family. William had a family of twelve children who left numerous descendants, the nearest residing in this State being C. C. Ward, now a resident of this town, on road 8. Mr. Ward was the first Representative of the town, holding the office eighteen consecutive years, and in all served more terms than any other man that ever resided in the town; was judge of probate twenty-two years, and justice of the peace over forty years. He died August 3d, 1819, at the age of 76 years. His wife died January 6th, 1846, aged 98 years.

Ichabod Marshall was born in New Marlboro, Mass., in August, 1741; married Lydia Stearns in November, 1760, and in December, 1772 removed with his family to Poultney, locating where the east village stands, upon the farm now occupied in part by his grandson, Harvey Marshall, and which has never been owned out of the Marshall family. Ichabod died in November, 1792. His widow died in October, 1836.

Josiah Lewis emigrated from Connecticut in 1771 or '72, and located upon the farm, on road 5, now owned by Mark Lewis, the old homestead having always been kept in the Lewis family. Josiah was a Revolutionary soldier; was in the battle of Hubbardton, and at the taking of Ticonderoga. He died previous to the year 1800.

Ebenezer Hyde, with his three brothers, emigrated from Connecticut soon after the first settlement, and located near the present village of Poultney, where he died about the year 1815. His grandson, Martin Hyde, resides in the village, on Main street, at the age of 76 years.

William Preston, from Connecticut, came to Poultney in 1781, locating in the north part of the town, on road 21, upon the farm now owned by Martha Preston, and it has since been in the possession of the Preston family. William died April 15, 1815, at the age of 99 years, 11 months and 10 days.

John Bliss emigrated to Castleton in 1783, locating on a charter lot in the south-west part of the town, where he resided until his death, in 1825. His son George, one of twelve children, was born there in 1818, and commenced the study of medicine at the Castleton Medical College, in 1841, graduating in 1844, and for the last thirty years has been a practising physician of Poultney.

Lindsey Joslin emigrated to Poultney from Massachusetts in 1785, and with his brother, Samuel, erected a forge about half a mile east of the east village; he continuing his residence in the town until his death, which occurred August 12th, 1826, in the 77th year of his age. His son, Joseph, one of six children, still resides in the town, at the age of 82 years, and has long been one of the prominent men, has held several town offices, having been Representative three terms, and been a deacon of the Baptist Church for the last fifty years.

Jonathan Morgan, from Simsbury, Conn., immigrated to Poultney in 1795, locating in the east part of the town, on road 47, upon the farm now occupied by his sons, Isaac H. and J., where he died on March 22d, 1859, at the age of 74 years.

Seth Ruggles came to Poultney from Massachusetts in 1804, locating in the central part of the town, upon the farm now occupied by Jasper A. Benedict, where he resided until his death. Frederick Ruggles, son of Seth, is still a resident of the town, at the age of 76 years.

Warren Clark came to Poultney from Bethlehem, Mass., in the year 1805, and resided in several localities in the town during his life, dying on the 31st of December, 1863. His son, Joseph W., one of eleven children, still resides in the town, on road 23.

Stephen Howe, with his son Chester, came to Poultney from Connecticut, in 1812, and located in the western part of the town, where he resided until his death, at an advanced age. Chester remained in the town but a few years; his daughter, Phoebe Babcock, is still a resident, at the age of 92 years, making her home with the family of Noah C. Fenton.

Royal Pease came to Poultney from New York in 1816, and located upon Pond Hill, where he resided until his death, in 1837. His son, Albert Pease, is still a resident of the town.

F. W. Whitlock was the second person to engage in the slate business in Poultney, and, it is said, opened the second quarry in the county, in 1847.

In 1848 he sent to Wales for 25 practical slate workers; he operated a quarry for many years, employing from 30 to 50 men.

Dan Pond, first son of Philip, born March 4, 1726, at Bradford, Conn., removed from Stockbridge, Mass., to Poultney, in 1782, locating with a portion of his family on "Pond Hill." He had fifteen children—13 sons and two daughters. All but one (Philip) lived to have families. Dan died May 27, 1783, aged 56 years, and is buried in the East Poultney Cemetery. Asahel, Jr., fifth son of Major Asahel, and grandson to Dan, was born May 20, 1807, married Calista Hartwell and removed to Castleton, where he still resides on the shore of Lake Bomoseen.

The Congregational Church at East Poultney was organized by their first pastor, Rev. Thomas Hibbard, in 1780, the first church society and the first settled minister in the town. The first church building was erected in 1783, and used by the society until 1803, when the present edifice was erected; it is a pleasantly located, neat structure, with a seating capacity of 400, and valued at \$4,000.00. The society now numbers about 66 members, with the Rev. Calvin Granger, pastor.

The First Baptist Church, located at Poultney village, was organized in 1782, by the society's first pastor, Rev. Clark Kendrick, with twelve members. The first building was erected in 1802, followed by the present edifice, which will seat 300 persons, in 1868. The church property is now valued at about \$5,000.00, the society having in its treasury a fund of \$1,000.00 and a membership of 148.

The Poultney Methodist Episcopal Church, located on Main street, was organized by Rev. Seymour Landon, who was also the first pastor, in 1822. A house of worship was erected the same year, which did service until 1841, when the present building was erected, costing about \$12,000.00, and will comfortably seat 600 persons. The society now numbers 150 members, with Rev. W. H. Rowsom, M. A., pastor.

The East Poultney Baptist Church was organized in 1805 by the society's first pastor, Rev. Clark Kendrick, and a building erected the same year which will seat 500 persons, and is now valued, including grounds, at \$3,000.00. There are now about seventy members, under the pastorate of Rev. Thomas Tellier.

St. John's Episcopal Church was organized in 1809, with Rev. Mr. Pardee as pastor. In 1832 a church building, with seating room for 200 persons, was erected at East Poultney, and in 1868 an edifice that will seat 175 persons was built in Poultney village, both being under the pastoral care of the same rector. The society now numbers 115 members, its property is valued at \$10,000.00, and for the last twelve years has been presided over by Rev. E. H. Randall.

St. Raphael Catholic Church, located at Poultney village, was organized by the society's first pastor, Rev. T. Lynch, in 1864, and then numbered eighty members. During that year the present edifice was erected at a cost

of \$3,000.00, and will comfortably seat 200 persons. The society now numbers 200, under the pastoral care of Rev. P. J. O'Carroll, its property being valued at \$3,500.00.

The Welsh Presbyterian Church, (Calvinistic Methodist,) located in school district No. 4, was organized in 1871 by the Rev. Joseph Roberts, he being the society's first pastor. The church building, which will seat 100 persons, was erected the following year, costing \$1,500.00, but now is only valued at, including grounds, \$1,200.00. The present membership of the society is forty, with Rev. Hugh Davids pastor.

RUTLAND, the shire town of Rutland County, was granted by charter, Sept. 7, 1761, by Gov. Benning Wentworth, of the Province of New Hampshire, with the usual reservations and under the restrictions common to the charters issued by that Province, the said charter being procured by Col. Josiah Willard of Winchester, N. H. The first named grantee of the charter—which is still extant—is John Murray, who at that time was an influential citizen of Rutland, Mass., and it is quite probable that he gave the name to the township, although he, nor any of the other grantees, ever resided within its limits. During this year (1761) Rutland was also granted, under the name of Fairfield, by Col. John Henry Lydius, of Albany, who claimed the territory under a deed issued by the Mohawk chiefs of New York; but the final adjustment of the Land Title Controversy, as is well known, determined the legality of the charters issued by New Hampshire. This town lies in lat. $43^{\circ} 37'$ and long. $4^{\circ} 4'$, east from Washington, and has an area of about 26,000 acres, bounded north by Pittsford, east by Mendon, south by Clarendon and Ira, and west by Ira; the length of the north line is 7.92 miles, that of the east line, 6.39, the south line 7.05, and the west, 6.39 miles.

The eastern and southern portions are quite level, while the other parts are very mountainous, except in the valley of Otter Creek, which is quite broad, where are situated some fine level intervalles of perhaps as good farming-land as there is to be found in the State. The mountains clothed in verdure and cut with limpid, rippling streams, the broad valleys covered with swaying grain, dotted completely over "with cot and hall," renders an enchanting scene from almost any point of view, while the plethoric hills and mountains, from their generous breasts, yield a treasure that renders the town of Rutland, in point of wealth, far in advance of the other towns of Rutland County. The soil, presenting all the varieties from heavy loam to light sand, is irrigated by numerous streams, the principal one being Otter Creek, which enters about the middle of the south line, and leaves about the middle of the north line, cutting the town into two nearly equal parts. Tributary to this are West Creek or Tinmouth River, rising in Tinmouth, and East Creek, one of whose branches rises in Chittenden, and the other in Mendon, the latter entering Otter Creek one mile above Center Rutland, and

the former about forty rods below. Near the north-west corner of the township, on the north line, Castleton River enters, and, after pursuing a southerly course about three miles, turns to the right, and passes off into Ira. There are numerous other streams, but of minor importance.

The timber is principally spruce, hemlock, beech, birch and maple, with some pine, poplar, oak, and other deciduous woods.

The Central Vermont, The Del. & Hudson Canal Co's., and the Bennington and Rutland railways, are the principal works of internal improvement.

The town had a population in 1880, of 12,151; it was divided into nineteen school districts, and contained forty-two common schools, employing seven male and fifty-seven female teachers, at an aggregate salary of \$13,151.69. There were 2,391 pupils attending common schools, while the entire cost of the schools for the year ending Oct. 31st, was \$16,847.14, with Mr. J. J. R. Randall, superintendent.

RUTLAND, the county seat, a post village and railroad center, is beautifully located in the south east part of the township, at the point where East Creek unites with Otter. It contains a population of about 7,000, and is the most flourishing village in the State. It was incorporated by an Act of the General Assembly, approved November 15, 1847, and is bounded in said Act as follows:—

“Commencing at a point on the east bank of Otter Creek, where a continuation of Robt. Moulthrop's north line would strike said bank of said creek, at the water's edge at low water mark; thence easterly to the said Moulthrop's north-east corner; thence easterly in the same direction to a point due south from the bridge crossing Moon's Brook, on Green street; thence north to a point due east of H. H. Baxter's north-east corner; thence west to said Baxter's north-east corner, thence westerly on said Baxter's north line, and in the same direction to East Creek; thence south-westerly on the east bank of said East Creek to Otter Creek, and thence southerly on the east bank of said Otter Creek, to the place of beginning.”

The village is divided into seven wards, containing, as nearly as practicable, an equal number of inhabitants, the trustees being authorized to change the boundaries of the wards at the end of every fifth year, with reference to equality in population. It is lighted by gas and has a fine water supply. The water-works are owned by the village, and for general use were first constructed about twenty-five years ago. Water was taken from Mendon, about two miles east of the reservoir, which is situated at Woodward ave., the old aqueduct having been laid by M. L. Richardson, who for many years acted as water-commissioner.

The rapid growth of the village soon made the supply of water inadequate to the demand, and the great fire of April 3, 1868, taught the citizens that something must be done immediately to increase the water supply, as several insurance companies had withdrawn their policies on account of its scarcity; accordingly, work was soon commenced on the old reservoir, which was entirely reconstructed and much enlarged, costing about \$30,000. This, however, soon failed to supply the demand, and ten years after, in 1878, a new

twelve inch iron aqueduct was laid from the head to the reservoir, costing about \$35,000.00; and during the following year, distributing pipes were laid through the village, and seventy-five hydrants have been placed in different parts of the place, at an expense of about \$20,000. So Rutland now has a water supply fully adequate to all demands. Water is taken from East Creek, about three miles north-east from the reservoir, in the town of Mendon, on the farm of Walter E. Wood. For about fifty feet from the bank of the creek, a cobble-stone filter is constructed, from which the water flows into a canal or vat, about 100 feet long, 6 feet wide and 10 feet deep, where all sediment that may exist is precipitated and clear water passes into the aqueduct. The works have about 180 feet head, so that by attaching hose to the fire-hydrants a powerful stream is thrown.

The village contains a town-hall, county clerk's office, U. S. court-house, one savings, one state and three national banks, a fine graded school, seven churches, three large hotels, and several smaller ones, about one hundred stores, and numerous manufacturing establishments.

MANUFACTORIES.

Howe Scale Co's Works.—The benefit Rutland derives from this manufactory cannot be told, and only those who have made a careful examination of

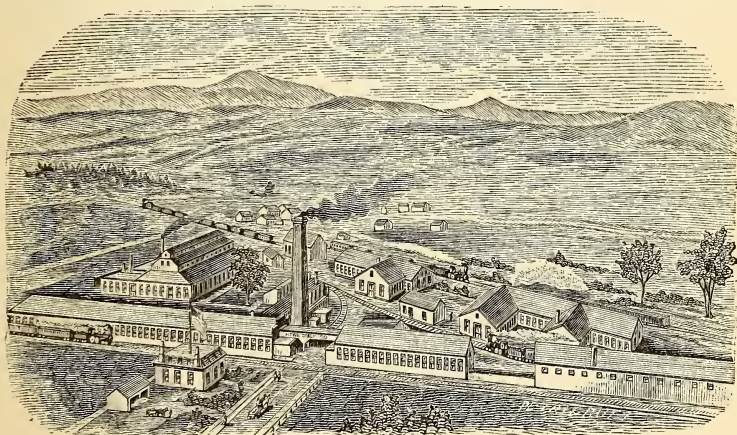

(THE HOWE SCALE COMPANY'S WORKS.)

the works can have any approximate idea of the magnitude of the industry. It may be well to look back a little into the history of the "Howe Scales," whose name has become as familiar as a household-word, not only in this country, but in Europe. The original inventors of these scales were F. M. Strong and Thomas Ross, both young men of thorough mechanical genius and full of energy. In 1855 these gentlemen conceived the plan of constructing their scales, which was followed up with unwearied study, and after various experiments the conception was matured, and a patent obtained on the 15th of January, 1856. In the fall of that year they put up the first scale, in

mills owned by Joel Hills, at Vernon village, N. Y. At about this time they also put upon exhibition at the American Institute, New York city, their hay scales and some smaller ones, which were objects of much attention. In the spring of 1857, Mr. John Howe, Jr., of Brandon, having seen this scale and been fully impressed with its merits, was led to purchase the patent of Messrs. Strong and Ross, and commence their manufacture at Brandon. The business has since been continually on the increase, various changes have taken place in the company, and finally, in August, 1877, it was decided to remove the works to Rutland village, on account of its being a more convenient point for shipment, etc. The present site was chosen as being the most convenient for both the company and their operatives. It is a triangular piece of land, containing ten acres, at the junction of the Central Vermont and the Bennington and Rutland Railroads, a few rods south-east of the depot. The buildings are arranged in the general form of a triangle, with the foundry for a base, and make as complete and conveniently arranged a manufactory as can be found in the State. They were built in 1877-78, with J. J. R. Randall as architect, and were erected under the personal supervision of himself and Hon. John B. Page. This company gives constant employment to from three to five hundred persons. The officers of the company are as follows:—George A. Merrill, president; Hon. John B. Page, treasurer; W. W. Reynolds, superintendent; W. F. Lewis, assistant superintendent, and W. H. Bryant, secretary.

The Rigby Combination Car Wheel Company was organized on the 15th of November, 1880, and is composed of the following gentlemen:—James Rigby, W. H. H. Lawrence, H. L. Verder, E. A. Morse and J. M. Haven. This company was incorporated for the purpose of carrying on the manufacture and sale of the above mentioned car-wheel, an invention that bids fair to supercede all other patents in this line. Mr. Rigby is an inventor of more than ordinary ability, and well known among mechanics and manufacturers, both in the United States and Canada, as well as in Europe; but this last invention eclipses all his other efforts. He has discovered and produced a wheel combining more mechanical principle, hence more safety and endurance, and greater economy than is found in any other wheel now in use. It may be termed a combination spoke and plate wheel, composed of cast iron, wrought iron and cast steel. The hub, spokes, plates and rim are cast iron, and used without chilling any part thereof, and are cast in one piece. The rim of this is turned to a perfect circle. The tire, two inches thick, is of cast steel, the inside of which is also turned to a perfect circle and shrunk upon its bed, making an absolute fit and bearing upon all parts of the cast iron. The outer plate has a shoulder or edge of one inch in thickness, which being turned to a circle, serves as a rest or bed for the inner edge of the flange. The flange is also of cast steel and turned to exactly fit the tire, forming a perfect joint on its rest and on its tire. There is a cast iron plate for the inner side of the wheel, which serves to hold the tire to its place and to keep

the dust out of the wheel. These four parts are held together by 16 strong bolts of cold drawn iron. A great per cent. of the accidents that occur are undoubtedly *caused by the breaking of wheels*. The chilling of parts in a cast iron wheel tends to weaken it as a whole, because the chilled part is rendered brittle, and in consequence, its natural strength is greatly impaired, and its capacity of withstanding strains upon it of sudden jars is very much lessened. The Rigby wheel obviates all these difficulties and dangers, composed as it is of both cast iron and steel, and the two so combined as to leave each in condition and position to perform its part to the fullest extent of its natural strength and capacity. This feature of durability and safety is also attended by the fact of its great economy; for should one part from use or accident become unfit for use, that *one* part only has to be supplied, whereas, in the old styles of wheels, the whole wheel would have to be replaced. This wheel also obviates a great per cent. of the noise attending a rapidly moving train, as the joints necessary to the fitting together of the several parts stop the vibration, and hence decrease the noise. The inventor asserts that the wheel will last from eight to twelve years, and that disaster from the fracture of any part would be prevented by the support given by the others. It is also claimed that the steel rim being mechanically sound, secures easier riding. Mr. Rigby has given mechanics and railroad officials every opportunity to test the practicability of his invention, and it has been pronounced by them with one accord "to be positively the best wheel ever invented."

A company has been incorporated at Fort Worth, Texas, and are soon to commence its manufacture there. It is only a question of a very short time when this wheel will be in general use upon the railroads of this country, and Rutland is very fortunate in being chosen as the site for one of its manufactories.

Steam Stone-Cutter Co.—This company was organized and incorporated under the laws of New York, in 1865, for the purpose of manufacturing the *Wardwell Stone Channeling and Quarrying Machine*, for quarrying marble, lime, sand, brown-stone, etc. At first the company had its office in New York city, and the manufacturing done in different parts of the country; but soon perceiving the advantage of having their manufactory in the heart of a quarrying district, they established themselves in Rutland. The invention is covered by numerous patents in the United States, Canada, England and France, and many of the machines are in use in each of these countries. The works are under the immediate supervision of the inventor, Mr. George J. Wardwell, and give employment to a large number of men.

Lincoln Iron Works.—This establishment was opened in the fall of 1868 for the manufacture of stone-planing, hoisting, and other stone-working machinery, engines, etc., to which has since been added the manufacture of the *Crescent Coffee Mill*, a joint invention of Thomas and Crawford D. Ross. Thomas, at the time of his death, was proprietor of the establishment. The manufactory is now carried on by his brother, Crawford D., under the admin-

istrators of the estate. Thomas, as before stated, was one of the original inventors of the Howe Scales. His useful life was brought to a sad and unfortunate end by the bursting of an emery wheel at his works, on the 5th of January, 1881. The shops and foundry are situated on West st., near the railroad-crossing, and furnish employment for from thirty-five to forty men.

Mansfield & Stimson Iron Foundry, located on the north-west side of Freight street, near its junction with Union, was first established by Bowman & Mansfield about 30 years ago (1851), and continued until December, 1865, when upon Mr. Bowman's retiring, a new firm was founded by G. R. Mansfield and C. L. Stimson. The shops were formerly located on the site now occupied by the Rutland Foundry Co's works, but the buildings being destroyed by fire, their temporary shops were built upon the present site, and later the present structure was erected. This company is engaged in the manufacture of all kinds of quarrying and marble and slate manufacturing machinery, and in casting car-wheels and other railroad castings, and also deal in pipe and pipe-fittings, iron and steel, giving employment to a large number of men.

Boiler Manufactory.—The Boiler Works of John W. and Joseph H. Holmes were established in 1872, their shops being then located on Strong's Ave., but they have recently purchased and fitted up their present place of business, corner of West and Forest streets, where they enjoy increased facilities for manufacturing and shipping their goods, as the tracks of the C. V., and the D. & H. C. Co's. R. R. pass immediately before their door. Their specialty is the manufacture of steam boilers of all sizes and descriptions; but they also build stationary engines of from two to ten horse power. At the present time this firm employs sixteen skilled workmen, and are increasing their business constantly.

D. Shortsleeve's machine shop, located on Strong's avenue, was established in August, 1878, and then occupied only a space of 20 by 40 feet; in Aug. 1879 he was compelled to enlarge to 40 by 60 feet, and put in tools and machinery to correspond with the size of the building. In Nov. 1880, a two-story brick building, 30 by 50 feet, was added, also an engine of thirty-five horse power, and a boiler of forty horse capacity. He is now completing a foundry, 42 by 70 feet, with a cupola having the capacity for melting ten tons of iron. Mr. Shortsleeve, being a thorough and active workman himself, acts as superintendent and foreman of his works, doing all kinds of machine work, and making a specialty of the manufacture of quarrying and stone-working machinery.

The Button Factory of Gay, Kimball & Gay has been in operation since 1876, but was not located in Rutland until December, 1880, removing there from Gaysville. The buttons are manufactured from vegetable ivory, of which about 2,000 pounds per day are used, giving employment to about seventy-five hands, male and female. Their wares are shipped principally to New York and Boston, although orders from the Central and Western States are frequently filled.

The brick-yard of John L. McIntyre was established in 1852, since which time he has furnished brick for many of the best business, public, and private buildings in Rutland and Bennington counties. He has an excellent clay-bed, as good perhaps as any in Vermont, and employs in his yard from twenty to thirty men.

The Rutland Foundry and Machine Shop Co. was organized in 1862, for the purpose of building castings for heavy machinery, and the manufacture of car-wheels. The latter are in general use upon the Central Vermont, Connecticut River, Bennington & Rutland and other railroads. They cast annually about 1500 tons of iron and employ twenty men. The foundry is under the supervision of Mr. J. B. Harris, and the machine works under the management of the Charles P. Harris Manufacturing Co.

The Charles P. Harris Manufacturing Co. was commenced in 1874, under the firm name of Charles P. Harris & Co. Previous to 1879 the business was devoted chiefly to the manufacture of doors, sash, blinds, mouldings, etc.; but at that time the present firm name was adopted, and the manufacture of chairs, church wood-work, etc., added, also the business of the Rutland Nail Works, which the company purchased in 1877. They now employ about thirty men in the shops, in addition to some 200 persons who at their homes are engaged in bottoming cain-seat chairs. About 1,000,000 feet of lumber are consumed in the business annually. In the machine department a specialty is made of the manufacture of stone and iron-working machinery and general jobbing.

D. M. White & Co.—This company was organized in 1870 for the purpose of carrying on the manufacture and sale of lumber. The first office was located near the freight depot, and removed to its present location on West street in 1875. The company has extensive steam-mills located in Mendon, Shrewsbury and Sherburne, where they manufacture large quantities of lumber, staves, lath, etc. They also do an extensive business in flour, feed, and Akron sewer-pipe.

H. L. Verder & Co's steam bakery, located on Centre street, was established by Daniel Verder in 1853. The building occupied by the present firm was erected by them in 1868, and contains all the appliances of a model bakery. The business gives employment to eight men, who manufacture thirty-five barrels of crackers per day, in addition to a large quantity of bread, cake, etc.

The White & Haven Marble Manufactory.—The business of manufacturing marble was commenced at this location in March, 1867, by George F. and S. C. White. S. C. White soon retired from the business, after which various parties were interested with George F., up to June, 1877, when Mr. Frank Haven became associated with him in the business. About 25 men are employed in the works at Rutland, and about 30 in the granite works at Fitzwilliam, N. H. They also employ a number of men at their quarries in Massachusetts, New Hampshire and Red Beach, Me. Their sales on

manufactured goods shipped to the Western States amount to \$100,000.00 per annum.

Thayer & Co., shirt manufacturers, opened business at Rutland in August, 1880. The business had previously been carried on at Glens Falls, N. Y., by S. T. Thayer alone. Since the removal here business has increased so that more room was needed. Consequently Mr. J. M. Haven, of this firm, has just erected a building, 40x100 feet, and five stories in height, three floors of which are to be used for the shirt business, while the two upper stories are an addition to the Bates House. The firm expect to make from 50 to 75 dozen shirts per day.

Levi Premo began the carriage and blacksmithing business on Wales street in the fall of 1876. He now employs eight men and manufactures about 50 wagons, of different styles, and 25 sleighs per annum.

Samuel Terrill, with his father Ziba, had begun the carriage business on the hill in 1858. The business was established at its present location in 1859, and has since been conducted by Samuel. He employs 15 men and manufactures a large quantity of heavy and light wagons, carriages and sleighs, each year.

BANKS.

The National Bank of Rutland was chartered in 1824 under the name of "The Bank of Rutland," with a capital of \$50,000.00 and with Robt. Temple president, and William Page, cashier. It retained this name until 1866, when it was reorganized as a National Bank, assuming its present name, with a capital of \$300,000.00, and Hon. John B. Page, president, Francis Slason, vice-president, and S. W. Rowell, cashier. Since this time the capital of the institution has increased to \$500,000.00, with a surplus fund of \$100,000.00. Mr. Slason, the present vice-president, has been connected with the institution ever since it was first organized, and was one of the original directors.

Rutland Savings Bank.—This institution was incorporated in 1850, beginning with a small deposit and gradually gaining the confidence of the community until it now has deposited in its care over \$1,000,000.00. The first president and treasurer was Mr. Luther Daniels, who retained the position until 1879, having served with ability and honor a period of 29 years. Mr. Daniels was succeeded by Wm. M. Field, who still retains the position. Mr. Newton Kellogg is treasurer.

The Rutland County National Bank was chartered as a State Bank in 1861, with a capital of \$100,000.00. In 1865 it was reorganized as a National Bank, with a capital of \$200,000.00. This is about its present capital, with a surplus fund of \$75,000.00. William Y. Ripley, president, and James Merrill, cashier, were the first officers of the institution. Mr. Ripley died September 27, 1875, and was succeeded by his son, William Y. W. On June 10, 1867, Henry F. Field was elected cashier, to fill the vacancy made by the resignation of James Merrill, who resigned to accept the position of treasurer of the National Trust Company of New York city, where he died in 1873, while holding that office.

The *Baxter National Bank* was organized in August, 1870, with a capital of \$300,000, H. H. Baxter being president; J. N. Baxter, vice-president; and G. R. Bottum, cashier. The institution has at present a capital of \$300,000, with a surplus fund of \$54,000. The building is a handsome three-story structure with a mansard roof, built of pressed brick and iron trimmings, presenting a grand and imposing appearance, and cost about \$80,000.

The *State Trust Co.* of Rutland was organized June 3, 1881, with a capital of \$100,000, and does a general banking business, with Charles Clement, president; John N. Woodfin, treasurer, and O. F. Harrison, assistant treasurer.

EDUCATIONAL.

Under an Act of the Legislature of Vermont in 1841, a union district was formed in the village of Rutland by the consent of the four districts, and

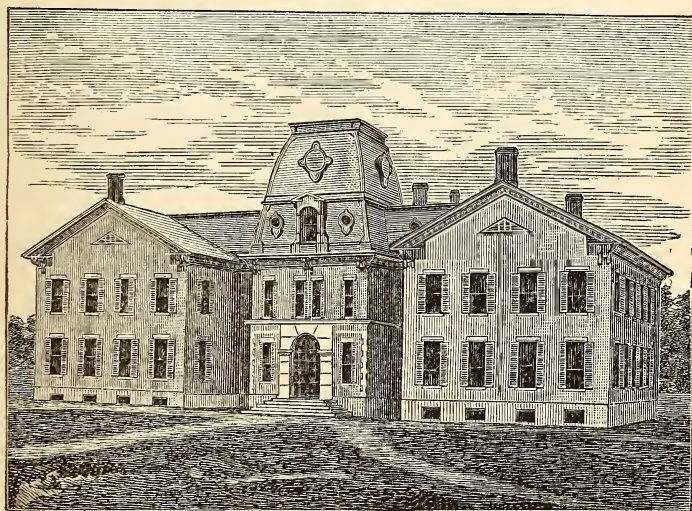

(THE RUTLAND HIGH SCHOOL.)

on the 6th of April, 1855, at a public meeting of the districts, the union was consummated, and soon after a high school was established. This organization was in successful operation during a period of twelve years. But to give greater unity and efficiency to the school system, a vote was passed at a special meeting of the legal voters of the village, held February 20, 1867, whereby all the school districts in the village were consolidated into one district, to be called the Rutland Graded School District, which vote was legalized by the Legislature, March 28, 1867, and on the 9th day of April following, at an adjourned meeting of the legal voters of the village, the organization of the Graded School District was completed by the election of officers.

The High School building was erected in 1852, but was rebuilt and enlarged in 1879, so that the village now has a school building it may well be proud of. It is beautifully located on a hill near the head of Center street, commanding a fine view, at the same time receiving the benefit of the healthful air of the higher land. It is a handsome commodious structure, built of pressed brick, with stone trimmings, and well ventilated. It also contains a library of about 2,000 rare volumes, which are kept in a room nicely and appropriately furnished for that purpose. The school has also valuable apparatus for astronomical and philosophical illustration, the whole being under charge of the principal, Oscar Atwood, M. A. Including the High School, there are five school buildings in the Graded School District, employing nineteen teachers. Taken all in all, the educational advantages enjoyed by Rutland will compare favorably with those of any other place of its size in the country.

INSURANCE.

The New England Fire Insurance Company was organized March 30th, 1881, under a charter granted by the Legislature, with a capital of \$100,000, and is the only stock fire insurance company in the State. J. M. Haven was elected president; Bradley Fish, vice-president; B. W. Marshall, treasurer, and C. Parmenter, secretary.

RIPLEY MUSIC HALL.

The Ripley Opera House, destroyed by fire in 1874, is now in process of re-erection. The new building is to be known as "The Ripley Music Hall," after its projector, Gen. E. H. Ripley. It is to be three stories high, with a much more ornate exterior than the old one. The first story of the front will have a marble base, with iron columns and entablature. Above the first story the front is to be of brick, set in red cement, without pencillings, with trimmings of blue marble. Running entirely across the building, at irregular intervals, in the second story, will be six courses of a combination of dark blue and light blue marble, all flush with the brick except the fourth and six courses, which will project flush with a series of heavy pilasters. The center or projecting section will terminate, near the top of the building, in a pediment with an elaborate marble cornice. The interior is to be handsomely decorated, and capable of seating about 800 persons. Mr. J. J. R. Randall, the architect of the interior, has given especial study to the acoustic effect, and it is not to be doubted, will meet with entire success. The Ripley Music Hall will be a monument in the growth of the village that Rutland people will look upon with pride.

HOUSE OF CORRECTION.

This is a State institution, built in pursuance of an Act passed by the General Assembly, at its fourth biennial session in 1876. Rutland was selected as its site, by the county's contributing \$20,000 towards its erection,

and thereby gaining its use as a county jail. The building, located just west of the village line, on the bank of East Creek, was erected in 1877-'8, at a cost of about \$60,000. At the session of 1878 the Legislature changed the purpose somewhat from its original intent as a workhouse to a "House of Correction," and the criminal laws of the State were so amended as to allow the Court at its discretion to sentence persons convicted of an offense punishable by imprisonment in the State Prison, to the House of Correction. That the discipline of this institution is a great improvement over the State Prison mode, can scarcely be doubted. Especial care is exercised relative to cleanliness, clean, wholesome food furnished, and much pains taken towards moral instruction. The institution is divided into a north and south wing, or extension, with kitchen, guard-room and chapel between; contains 75 cells, four of which are lined with boiler iron and furnished with solid iron doors. These are used for confining dangerous or refractory inmates, and is, indeed about the only mode of punishment inflicted, the present management, relying more upon kindness than harsh measures to preserve discipline. When a prisoner enters the institution he is first obliged to make thoroughly clean his person, and then is dressed in a clean suit of clothes, and from that time until his release, habits of cleanliness and good manners are constantly enforced. All conversation with fellow prisoners is prohibited, and in health a full day's work required. One day in each week they are gathered together for religious instruction and advice, and at all times the superintendent and keepers are ready by kind words and kindly admonitions to strengthen their resolutions to lead a better life when released. The female prisoners are kept well employed in making, mending and washing the prison bedding and clothing.

During the summer of 1879 Mr. M. R. Brown entered upon the contract now in force for the labor of the prisoners. This contract, for finishing marble, is to continue for a term of five years from September 1, 1879, and is terminable by either party upon six months notice. By its terms the contractor is to pay twenty-five cents a day for the labor of each prisoner employed, up to August 1st, 1880, and 30c thereafter. There are at present 72 prisoners confined here, of which seven are female. I. M. Tripp was first appointed superintendent, but resigned his office before the close of the first month, and G. N. Eayres, the present superintendent, was appointed to fill the vacancy. To the good character, judgment, prudent and careful management of Mr. Eayres, much of the success of the institution is due. Although without experience in the management of prisoners at first, he has mastered the situation and is now well fitted for the position.

HOTELS.

The Bates House, located just opposite the depot, on Merchants row, is as fine in all its appointments as any in New England, comparing favorably with the first-class hotels of our large cities. It contains 150 light, well ven-

tilated and luxuriously furnished rooms, several parlors, and a spacious dining-hall. The furniture throughout is of black walnut, marble-topped, of elegant design, mostly Eastlake pattern. Every room is heated by steam and connected with the office by Creighton's patent speaking tubes; the floors are covered with body Brussels carpets, and indeed furnished with every improvement known or attainable for the comfort and convenience of guests. The *cuisine* is all that the most fastidious could wish, while the gentlemanly proprietor, Mr. J. M. Haven, and the manager, Mr. W. F. Paige, by their courtesy and kindness to guests, render the hotel not only a success, but immensely popular with all. From the large and finely furnished observatory,

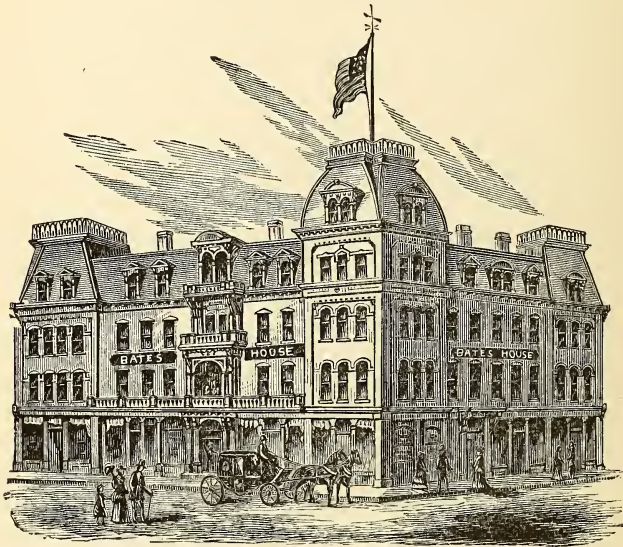

(THE BATES HOUSE.)

tourists can obtain a fine view of Rutland and its environs, including Killington, Pico and Shrewsbury mountains, and the Otter Creek as it winds its way through the valley, with the Green Mountains on one side and the Taconic on the other, forming a scene that is scarcely rivalled by that of any other country. With a ten mile drive over a road leading directly east from the hotel, one will arrive at the famous Mt. Killington, rising in majestic grandeur 4,380 feet above tide-water, the highest point in Vermont, except Mt. Mansfield; from its summit a view may be obtained far surpassing in extent and majestic beauty that obtained from any other mountain in Vermont, and is even regarded more attractive than that from Mt. Washington, being less a scene of desolation, and of greater pastoral beauty; presenting to the beholder a sea of mountains clothed to their summits with verdure, their sides dotted with nestling lakes and fertile farms. Although these mountains seem to crowd each other, so great is their profusion, there

is yet room for many valleys of great beauty and fertility. This feature of cultivation does not tame the view, but enhances the charm of its vastness. A view that includes the greater part of New England, and even extending far beyond its limits, cannot well be tamed by cultivation. This prospect takes in all the mountains of Vermont, the White Mountains, and all the principal ones of New Hampshire and Massachusetts, and the beautiful Adirondacks; also Lake Champlain, so plainly visible that steamers can be seen upon its waters with the naked eye. The grand prospect, together with the abundant springs of water, cold and pure as crystal, situated within a few rods of the summit, and the purity of atmosphere which the great elevation affords, all combine to make this mountain a delightful dwelling-place during the summer months. It was first occupied by a party of the United States Coast Survey in the summer of 1879, when a carriage-road was built for their accommodation as far up as the spring. At this point, in August of the same year, a small house was built by V. C. Meyerhoffer, of Rutland, as a health resort and for the accommodation of tourists. During August and September of that year about one thousand people visited the mountain. The following year, 1880, a much larger house was erected in addition to the old one, and the number of guests largely increased. Killington bids fair to become one of the most attractive summer resorts of New England. A new road is to be built this summer up the Sherburne side of the mountain, and the present road is to be greatly improved.

The Bardwell House, located on Merchants row, opposite the railroad depot, was built by Bardwell & Cook, and opened in the spring of 1852. J. W. Cramton became proprietor August 16, 1865, and has since conducted the house as a first-class hotel in all respects.

The Berwick House, built in 1868, and owned by C. F. Richardson, is a large, well regulated hotel, located on the corner of Center and Wales streets.

FIRES.

Rutland has been visited during the last half century by three destructive fires, the black scar left by the last having never been removed, and still denominated as the "burnt district." The first great fire, occurring in the middle of a July night in 1845, swept away all of that side of Main street lying between the old Butler House and "the three-storied store." In April of the following year another fire occurred on Main street, making a new "burnt district," extending from the old Grove House to the Strong House—in all a dozen front buildings and more than a score of back buildings. But the last and greatest occurred on the 3rd of April, 1868, involving a loss of over \$50,000.00. This fire was occasioned by the bursting of a lamp in the bar-room of the Franklin House, a large hotel owned by Gershom Cheney, located on the east side of Main street. When first discovered, at about 1:30 A. M., it was under considerable headway, and the whole main building was soon a mass of flames, which no human power could quell. It then ran along by a

connecting link to a block owned by W. H. B. Owen, which was also in a few minutes burning rapidly. The county court house, on the north of the hotel, caught fire in the cupola almost at the same time as Mr. Owen's store. From the court house it next enveloped a wooden building on the north. At this point, there being an alley of some fifteen to twenty feet wide, the fire began to succumb to the water poured upon it, the Dr. Ross block, next south of Mr. Owen's, being the southern limit. The Franklin House, at the time of the fire, was filled with guests and boarders, but fortunately all escaped safely, though most of them lost their wardrobes. Two eminent lawyers, attending the County Court, came down from the second story on a board, being men of more than average avoirdupois, and rivals in the political arena; their safe landing was hailed with delight, as grave doubts had been entertained of the strength of their frail support. Other than these fires no great calamities have visited the village.

Previous to the year 1846 there was no street leading west from Main except West street. The other streets of the village were Greene street and Woodstock avenue. From where Oscar Brown now resides—then at the outskirts of the village—there were only two houses before reaching the creek, the Ruggles house and Chipman Thrall's. The village did not begin to build up much until about the time the railroad was constructed, 1847 to '50. At this time there were but three churches in the place, which now contains seven. On the 26th of December, 1856, it was decided by the authorities "to open two new streets, to be called *Center street* and *Court street*." These streets have since become two of the most important of the village. In 1853 and '54 the depot was erected. In 1857 the U. S. court house and post office building was erected, at a cost of about \$80,000.00. Thus from year to year has the village added to its beauty and importance, until at the present time, with its 17 miles of streets, it bids fair to be, in less than another quarter of a century, one of the most prosperous and flourishing cities of the East.

OLD HOUSES.

The oldest house in the village is the old gambrel-roofed building next west of the Advent Chapel, on West street, built previous to 1775, and used several years as a county court house. (See page 43.) The building located on the north-west corner of Main and West streets was built about the year 1775, and for a long time used as a hotel. Where Cheney Bros. and Graves now are, Luther Daniels & Bell were located a number of years as general merchants. The building was erected, however, previous to 1795, by John A. Graham; just north of this was the old Franklin House. Where Mr. Field now resides was the old Fox place, where the *Herald* was first published, and a book store kept. The old jail was located where Mr. Lawrence now resides. Among the business men in Rutland in 1794-'95-'96 were Trobridge Maynard, in the saddlery business; James Daviss and William Leadwell were clothiers; Joseph Munn kept the tavern near the court house

and Elijah Taylor opened the tavern "lately occupied by Major Buell;" Fred Hill was postmaster; Nathaniel Chipman and Leonard Williams were together in the law business; Pomeroy & Hooker were druggists; Pepoon Fuller & Co., Jonas & Anthony Butler; Isacher Reed, "a few rods east of the meeting house;" and Ralph Page "one mile west of the court house," were general merchants; Uri Hill was a house and sign painter; David Stevens, late of Walpole, N. H. was in the boot and shoe business, a few rods north of the meeting house, East Parish; he was also a tanner and currier here; Eben Mussey sold boots, shoes and leather at wholesale and retail, about half a mile south of the court house; John and Wm. Smith were blacksmiths; Wm. Storer was a goldsmith and silversmith; Sampson Ladd was a carpenter and builder; Wm. Hale was a cabinet maker, "100 rods west of the State House, at Rutland."

The present churches of Rutland are convenient in size and general arrangement, and are usually under the pastoral care of able ministers; of these additional mention will be made further on. The whole appearance of the village denotes the presence of a thriving, prosperous, happy people.

WEST RUTLAND, a post village and station on the D. & H. C. Co's R. R. is located about four miles west of Rutland village, in the West Parish of Rutland. It contains one hotel, three churches, about a dozen stores and about 2,000 inhabitants. At a distance of eighty rods north from the railroad depot in the village, is a range of hills rising 200 feet above the bottom lands. On the western slope of these hills, and near the base, crops out the world famous *Rutland Marble*.

Marble, from the Greek word *marmoros*, to sparkle, to flash, to gleam, is a term properly applied to the varieties of carbonate of lime, which have a granular and crystalline texture. In the ordinary parlance of the mason, it means almost any rock that may be polished; such as *steatite*, *serpentine*, *brecca*, etc. The use of marble for ornamental and artistic purposes dates from the remotest antiquity. Italy, the famous marble producing country of the world, whose far-famed quarries of Carrara have supplied statuaries with this beautiful material from the time of Julius Cæsar, was destined to find a dangerous rival nestled in the quiet hills at West Rutland. The valley at the foot of West Mountain, in 1838, was a dreary swamp, land that one would scarcely believe worth a song. In 1838 William F. Barnes began a lime kiln near the "old red store," calcining the marble into quick-lime. Soon the idea occurred to him that this limestone might be used in the manufacture of tomb-stones. Accordingly he struck a bargain for this barren, swampy land, including a portion of the hill, giving in exchange an old horse, worth not to exceed \$75. This same barren land contained nearly all of the famous quarries of West Rutland, now valued at millions, and which before his death he sold for \$130,000.

Starting from the R. R. depot and going north, a short walk places the visitor at the three large quarries of *Sheldons* & *Slason*. These quarries

were opened about the year 1843, and the past 38 years, marble has been taken from them to the depth of 250 feet. In the beginning the business was limited, and not very profitable, as, in the absence of railroads, the entire product had to be hauled by teams from the quarries to Whitehall, N. Y., the nearest shipping point, a distance of twenty-five miles. But the completion of the railroad in 1851 gave an impetus to the business. In the spring of 1850 Messrs. Sheldons & Slason erected an "an eight gang" mill, running nine months in the year, in the day time only, and then more nearly met the demand than they now do with a forty-eight gang mill, running night and day all the months of the year. The machinery is driven by a 300 horse-power engine, which also hoists the stone from the quarries. In quarrying, sawing and shipping marble 350 men are employed. In addition to the vast amount of marble which they work up on their own account, they annually ship many thousand tons to be worked up by other mills.

The Gilson & Woodfin quarries, just north of Sheldons & Slason's, were opened in 1845, William F. Barnes working the quarries by contract for Allen & Adams until 1849, when they took a lease of the property. There was but one opening (which has attained a greater depth than the opening of any other quarry) until 1879, when the present firm made another opening higher, on a deposit running parallel with the old one; this as yet has not been worked to any great extent. The business has undergone numerous changes, until June, 1868, it was taken by the present firm, who employ about 100 men.

The Sherman & Gleason quarries, north of the Gilson & Woodfin opening, were opened in 1846 by the present proprietors, who employ 60 men.

The West Rutland Marble Company.—In 1867-'68 a firm under the name of "The Green Mountain Marble Co." opened a quarry on the old Blanchard estate, which they worked three or four years, and took therefrom about \$75,000.00 worth of marble; but did not make it a success, on account of lack of funds to carry on the business. Since it was abandoned by them it has lain idle until May 1, 1881, when it was bought by J. E. Manley, Esq., of West Rutland, J. S. Brown, of Concord, N. H., A. J. Griffin and Thomas H. Elliott, of Lowell, Mass., forming themselves into a company under the name of "The West Rutland Marble Co." The whole is under the management of Mr. J. E. Manley, and there is little doubt but that under him the enterprise will prove a success, as he is a gentleman possessed of rare business qualities and has had considerable experience in the marble trade.

The old Rutland Marble Company, whose quarries and mills are situated north of the Sherman & Gleason quarry, was organized October 29, 1863, and worked 24 gangs of saws; but on September 30, 1880, it united with the Sutherland Falls Co. to form the Vermont Marble Co., who now have their headquarters at Centre Rutland.

CENTRE RUTLAND, a small post-village, located midway between Rutland village and West Rutland, on the Central Vermont and D. & H. C. Co.'s R. R., and by a beautiful fall on Otter Creek, contains one store, one church, one grist-mill, about forty dwellings and the mills of the Vermont Marble Co.

Evergreen Cemetery, located on Pine Hill, near Centre Rutland, is beautifully situated, covering an area of 45 acres, and a considerable portion of it improved and embellished. The whole is covered with a natural grove of pine and oak, and contains seven fountains, a number of beautiful monuments, and the grounds are kept in good condition. The association was organized in 1860, with the following list of officers: Frederick Chaffee, William A. Burnett, Rockwood Barrett, John B. Proctor and J. G. Griggs. The officers at the present time are, J. J. R. Randall, president; Dr. Chas. Woodhouse, treasurer; B. W. Marshall, secretary, and J. G. Griggs, superintendent.

The Vermont Marble Co. was chartered under the laws of New York, on the 30th day of September, 1880, with ex-Governor Redfield Proctor, prest.; A. Smedbury, of New York city, Sec'y and Treas.; Ner P. Simons, Supt. This company employs in all 700 men. At their mills in Sutherland Falls, they operate sixty-four gangs of saws, twenty-four gangs at West Rutland, twenty-eight at Centre Rutland, and eight gangs at their branch mills in Salem, N. Y., making in all 124 gangs. At their quarries in West Rutland, Sutherland Falls and Double Road Crossing, they have in all seven openings, making the largest marble business operated by any one firm in the world.

SUTHERLAND FALLS, a small post village, located in the extreme northern part of the township and lying partly in Pittsford, contains one store and about a hundred dwellings, nearly the whole population being in the employ of the Vermont Marble Company's mills and quarries at this place. The village of Sutherland Falls is beautifully located on Otter Creek, and is also a station on the Central Vermont Railroad, taking its name from the falls on Otter Creek at this point. These falls form one of the best mill privileges in the State, with surroundings that are eminently picturesque and beautiful. From a rear door of the new marble mill, located but a few rods from the head of the falls, one may obtain a view that is well worthy a visit by one who justly appreciates beautiful scenery. A wide-spread and beautiful valley opens to the north and east, thickly studded with comfortable and oftentimes elegant farm-houses, with well-fenced and highly cultivated fields, beyond which, to the north, may be seen the cluster of buildings that form Pittsford village. To the east may be seen the wild towering peaks of Pico, Killington and Shrewsbury; while to the right the old Otter falls roaring over an eminence 118 feet in height, then follows its serpentine way northward, till at last it is lost in a thread of silver, far away in the verdant valley.

The quarries are located about half a mile from the mills, which are operated by water-power, having a head of 118 feet. The drills and channeling-

machines are operated by compressed air, the engines for its compression being located at the mills, from whence it is conducted to the quarries by means of large iron pipes. Three compressors are used, the same that were employed in the excavations of Hoosac Tunnel. The quarries being located a number of feet higher than the mills, the blocks of marble have only to be loaded upon cars built for the purpose, when by gravitation they are conducted down the gently inclined plane, directly into the mills. Thus the marble is quarried, sawed and polished, with absolutely no expense for motive power, except the natural wear and tear on machinery. Marble was first quarried here in 1836, by Humphrey, Ormsbee & Co., who failed in 1837. In 1853 a new company was formed, called the North River Mining and Quarrying Co., which continued in operation three years, when the property fell into the hands of the Sutherland Falls Marble Co., under which name it was operated until 1880, when it was united with the old Rutland Marble Company, the two forming the Vermont Marble Company. When Gov. Proctor first became interested in these quarries, in 1869, then operated by the Sutherland Falls Marble Company, they used but sixteen gangs of saws, and since that time their works have increased to sixty-four gangs, and now employ 375 men. Mr. Proctor's residence is at Sutherland Falls, a pleasant cottage, located just at the head of the falls, surrounded by shade trees and evergreens. He has lately donated to the village a fine library, containing 3,000 rare volumes.

Flint Bros. marble quarries, located on road 43, at Double Road Crossing, were first established in 1866, as the Eureka Marble Co., and afterwards changed to Flint, Johnson & Co., and in 1878 to Flint Bros. The firm is now Flint Bros. & Co. The quality of the marble is of a clouded variety, which is well adapted for monumental purposes. The mills and quarries are operated by steam power; the former contains twelve gangs of saws, four turning and four finishing lathes. The firm employs fifty men and produces \$50,000 worth of marble annually. In removing the marble from the quarries the workmen have come upon several remarkable specimens of *pot-holes*; one of them nearly twenty feet deep and several feet in diameter. The sides are quite smooth, and they still contain the rocks, which by the constant action of water had been whirled round until they had worn these immense holes in the solid marble, hundreds and perhaps thousands of years ago.

H. N. Reynolds' quarry, located on road 3, produces a variegated quality, resembling Italian *Bardiglio*. The vein has been tested and found to be ninety feet wide and several hundred feet long. The quarry is not in operation at present.

The Columbian Marble Co's quarry was opened in 1836 by Humphrey, Ormsbee & Co., who worked it about two years, when work was suspended and the property passed into the hands of Francis Slason, as receiver. The company then worked it for him about four years, and then it was abandoned until 1867, when it was again started by a firm under the name of the North

Rutland Marble Co., and again changed in 1870 to the present firm name. They employ at the quarries twenty men and operate three machines. Their mill at Rutland employs 150 men.

Ripley Sons' marble works, located on road 41, were established in 1844, employing on the start about twenty men. They now saw 300,000 feet of marble per year, and employ fifty-five men.

On April, 1881, the Vermont Marble Co., Sheldons & Slason, Gilson & Woodfin, Ripley Sons and Sherman & Gleason Companies formed a co-partnership, with a central office at Rutland village, by which they agreed to open yards in Chicago, Philadelphia, New York and Boston, from which all their marble in these places was to be sold, and each company to have a share of the sales according to the assessed value of their stock, the annoying and vexations delays in the filling of orders for marble being obviated by this method of doing business, as under the new plan orders will go to those who can most readily take care of them, and be filled in much less time than they could be were the selection confined to any one company's yard, and at the same time prices can be regulated more to the advantage of both consumer and producer. The association is known as the "Producers Marble Co."

The Town Farm is located on road 51, and contains 280 acres, under the management of William F. Kelley. There are at present thirty-five of the town poor supported here.

EARLY SETTLEMENT.

During the old Colonial wars Rutland had no white man dwelling within its limits; but yet was always, "in ye olden times," the focus of Indian travel. From Fort Dummer, in Massachusetts, a brisk trade was kept up with Canada, the line of travel being across what is now the State of Vermont, and as Otter Creek, north and south, Castleton River to the west and Cold River to the east, formed the most convenient route for the trading canoes, the present township of Rutland may have been the scene of many a conflict between the treacherous red man and the hardy trader. The first record we have of any white man's visiting the territory is that of James Coss, who passed along Otter Creek with twelve Caughnawaga Indians in May, 1730. In 1759 the old military road from Charleston, N. H., to Ticonderoga and Crown Point was put through, passing along Black River and Otter Creek; crossing Otter Creek at Centre Rutland. Twenty years after this, Fort Ranger, located on this road at Center Rutland, was the headquarters of the State forces. The first white man that ever settled in Rutland township was Captain James Mead, who came to Centre Rutland in the year 1769. Mead was born in Massachusetts in 1730, and, while yet a young man, removed to Nine Partners, N. Y., where he resided until 1764, and then emigrated with others to Manchester, Vermont. On the 30th day of September, 1769, he bought of Nathan Stone, of Windsor, 7,000 acres of land, about

one-quarter of the whole township of Rutland, paying \$333.33 for the same, in horses. On the same day he sold 3,500 acres of his land to Charles Button, of Clarendon. He built a log house about half a mile west of Centre Rutland, near the bank of West Creek, (Tinmouth River,) the first house built in the township. During the winter he returned for his family, consisting of a wife and ten children, returning with them in March of the following spring. They were three days coming from Manchester, and when they arrived at their log house they found it was built too near the creek, and the snow and ice had made it unavailable; so for a time they took refuge in a wigwam belonging to the Indians, quite an encampment of whom he found at the falls. Of these Caughnawaga Indians numerous traditions are still extant, and they seem to have been very friendly, peaceable neighbors. It is said they furnished lead for bullets to the white men, in exchange for tobacco, &c., but would never reveal the place where they got it. Mead has said they would start from the falls and not be gone over an hour, and return with large pieces. For this reason it was long believed there were lead mines in the vicinity, but none have ever been found. In this wigwam the Mead family resided until the next fall, during which time they had completed a comfortable log house, in which they wintered.

During the spring of 1770, Simeon Powers, from Springfield, Vt., with his wife Lydia and one child, settled west of Otter Creek, on the present Kelley farm. Soon after, Asa Johnson and his wife, from Williamstown, Mass., settled near them. They were joined in the fall by William Dwinell and wife, relatives of the Powers', from Springfield, who took up their residence with them. These four families comprised the whole white population of Rutland in the fall of 1770.

During this year Thomas Rowley was in Rutland surveying lots, and on the 23d of September, the first white child was born; a son of Simeon Powers, named William. On the following day, William, son of James Mead, was born. Nine days after, the 3d of October, Chloe, daughter of Asa Johnson, was born, making three children born in the town during the first year of its settlement. The first death recorded is that of an infant of Aaron and Ruth Miller, May 26th, 1770.*

In 1771, on the 3rd of April, Gov. Dunmore, of New York, issued the patent of Socialborough, in direct violation of the King's Order in Council of July, 1767, forbidding such grant. This prohibitory order, and the consequent want of authority in the Governor to make the grant, was well known to the parties for whose benefit it was made, and it was therefore illegal and void. The patent covered forty-eight thousand acres of land, bounded on the south by Clarendon, and was thirteen miles in length from north to south, by over six in width, and nearly identical with the present townships of Rutland and Pittsford. The nominal grantees in the patent were forty-eight persons, each entitled to one thousand acres, but most of them, a few days after the patent

*This death is noted in the town records. We have no information of the family being permanent settlers.

was issued, conveyed their shares to a few New York city speculators, for whose benefit the grant had really been made, and who instigated and sustained all subsequent efforts to eject the New Hampshire claimants. Soon a Scotchman by the name of Cockburn was sent by the "land pirates" to survey their stolen land, and it was he who surveyed the present Main street of Rutland village. But the people of Socialborough did not purpose to tamely submit to this outrage, so the surveyor did not find his lot a happy one, as an extract from a letter written by him, addressed to Mr. Duane, the most prominent of the New York speculators, will testify. (See page 56.) He was the second time stopped by Mead and Johnson, and by other parties threatened with death, and their threats appear to have prevented him from making further attempts under the patent of Socialborough. The next summer, however, he was found, with a number of his assistants, at Bolton, on the Onion River, and was arrested by Remember Baker, Seth Warner and others, who, after breaking his compass and chain, took him and his party to Castleton, for trial before a court of the settlers; but on learning that negotiations for arranging their difficulties were pending, allowed him to proceed on his way without further molestation.

In 1774 Rutland had a population of thirty-five families, among whom were Joseph Bowker and John Smith. Capt. John Smith emigrated from Salisbury, Conn., to Rutland, in April of 1774, settling on the farm now owned by F. B. and J. Q. Smith. When the New York claimants under the patent of Socialborough came to take possession of his farm, he resisted them, for which offence he was sentenced to death, without trial, by the New York Riot Act of 1774. But like Paddy's fish, "he had to be caught before he could be cooked." Mr. Smith was the first town-clerk and the first Representative of Rutland in the General Assembly. His farm consisted of 1400 acres, there being but one house between him and Centre Rutland at the time he settled on it. He had five sons and one daughter, named respectively John, Daniel, Joel, Silas, Elijah and Sarah, all of whom settled on the tract of land owned by their father. Capt. Smith with two of his sons, John and Daniel, were engaged in the Battle of Bennington, he being Capt. of the guard placed over the prisoners lodged in the church after the engagement. At one time Daniel and thirteen others were sent north on a scouting expedition. In Shelburne they camped one night in a deserted log house. Before morning they were surprised and surrounded by a party of Indians and Tories numbering fifty-seven in all. An increased firing was kept up till morning, when all that were left of the besieging party were surrounded, taken prisoners and brought to Bennington with the loss of only one man. While on their way to Bennington it was proposed that they all discharge their guns for the purpose of cleaning them. When Daniel's was discharged, one of the Tories exclaimed:—"That is the weapon that spoke so often last night, and with such deadly effect!" The old musket is still in possession of his grandson, Daniel. Elijah W., son of Elijah, and his sister, Mrs. Sheldon,

are still living, Elijah on the old homestead, and Mrs. Sheldon near the Congregational church, at West Rutland. J. Q., son of E. W., has many curious papers that were the property of his great great-grandfather, some of them bearing date as far back as 1733. Capt. John Smith died in 1807, honored and respected by all.

Capt. Joseph Bowker was one of the trusted men of the town and State in their early days, was president of the several conventions for the formation of the State, held in 1776, of those that declared the State independent and framed the State Constitution in 1777. He was afterwards a member of the Governor's Council, and held other honorable and responsible positions. He died at Rutland in 1784.

Ichabod Walker, from Massachusetts, emigrated to Rutland in 1771, settling upon a farm about where the old court house used to stand, on Main street, in Rutland village. He was driven from his home at the commencement of the Revolution, and when he returned to the county, resided in Clarendon.

Gideon Walker, from Coventry, Mass., settled in Clarendon in 1768. About four years later he removed to Rutland, settling near Otter Creek, on the present Baxter farm. At the time of the retreat from Ticonderoga, his wife and four children fled to New Providence, now Cheshire, Mass., remaining there with Lewis Walker, a cousin of her husband, who afterwards removed to Clarendon.

Daniel Walker, brother to Gideon, came to the county about the time Gideon did, settling in Clarendon. Daniel married an English lady, Mary Young, through whose influence he espoused the cause of the British, for which his property was confiscated, and he removed to Canada. Gideon died at an advanced age, leaving numerous descendants, many of whom now reside at Whiting, Addison County.

Benjamin Capron settled in the township at an early date, was the father of ten children, and died in 1815, aged 63. Benj. Jr., was born in Rutland in 1786, and died August 4, 1859. The Caprons have numerous descendants residing in the county.

Phineas Kingsley, from Beckett, Mass., moved to Rutland in 1773, settling upon the place where the Osgood family now reside, on road 18, cor. 17. During the war of the Revolution, his relatives in Sudbury feeling unsafe there, brought their families to Rutland, and persuaded Mr. Kingsley to take the women and children to Massachusetts. While in Massachusetts he lost his wife and child, after which he returned to Rutland, where he died at an advanced age, honored and respected. Gershom C. Ruggles, now residing in Rutland village, at the age of 71, is a grandson of Mr. Kingsley.

Jonathan Reynolds, from Nine Partners, removed to Rutland at an early date, purchasing 275 acres of land from James Mead, for £300 (Colonial pounds.) The same farm, or a portion of it, is now in the possession of J. Grafton Griggs. During the Revolution Mr. Reynolds served as a lieutenant.

He was a great trapper and hunter. While hunting one day in company with a neighbor, they shot an otter. In dividing the game, the neighbor remarked:—"I will give you that fifteen acres lying above your house for your share of that otter." Mr. R. accepted the offer. That fifteen acres is now valued at \$2,000. Mr. Reynolds died in 1840, lacking sixteen days of being 100 years of age.

John Johnson, from Connecticut, came to Rutland in April, 1773, locating on what is now known as the Zina Johnson place, where he resided until his death, at an advanced age. In 1866 Cyrus L. Johnson took down an old barn on the place, built in 1790, using the beams in the construction of a new one. They were white oak, thirty feet long, and split so that one cut made two beams 10x14 inches.

Deacon Waite Chatterton, from Connecticut, immigrated to Rutland in 1771, settling upon the farm now owned by William H. Johnson. By his wife, Susannah Dickerman, he had seven children—Exi L., Sally, Susan, Mary, Samuel and Benning—all of whom resided in the township. The fifth generation now resides on the old homestead, it never having been owned out of the family. Waite died in May, 1837. Waite, son of Exi, was born on the old place in 1806, living here until his death. He was a deacon of the Congregational Church at West Rutland and a very influential citizen.

Amos Hines came to Rutland, from Rhode Island, among the earliest settlers, locating upon the present Russell place, on road 26, where he died at an advanced age. Laura Hines, now living in Rutland, at the age of 81, is a granddaughter of Amos.

Benjamin Farmer, Jr., came to Rutland previous to the Revolution, and bought a tract of land on road 31, near the Mendon line. He afterwards built in Mendon upon the same farm, and was later the first Representative from that town. Benjamin, Sen., settled near his son, being at the time 80 years of age. He died there at the age of 90. Benjamin, Jun., died at the age of 98, and was buried in the family burying-ground, near where Eli Farmer now resides, on road 26. Eli, a grandson of Benjamin, is now a hale, hearty old gentleman of 83.

Daniel Greeno came to Rutland from Boston, Mass., previous to the war of the Revolution, locating in the north-eastern part of the township, where he resided 14 years on the farm now owned by Eugene Thomas. But the title proving poor, he located where Amasa Greeno now resides, on road 26. Up to the time of the Revolution matters were in a very unsettled condition, he being several times driven from his farm, when he would take refuge in Bennington. Both Mr. and Mrs. Greeno were in Bennington at the time of the battle, he shouldering his gun and fighting bravely in the cause of the Colonies. Mrs. Greeno remained in Bennington several weeks after the battle, caring for the wounded. Mr. Greeno kept a tavern many years where Amasa now resides, the house he now occupies having been built in 1795, although it has undergone many repairs. He was the father of ten children,

eight boys and two girls, all of whom attained the age of maturity, were all married and had families. Of his grandchildren four still reside in the township. Amasa A.; Benjamin R., on road 26; Betsey L. Greeno, and Medora V. H. Pond, at Rutland village.

Joseph Kimball, one of Rutland's early settlers, located on road 24, where Ira Hawley now resides. His daughter, Betsey, married Abijah Hawley, also an early settler. Abijah was father to Andrew, who died in 1879, in his 67th year. The farm has never been owned out of the family since it was first located upon by them.

Timothy Boardman came from Middletown, Conn., to Rutland, in 1782, locating on Boardman Hill, where Samuel Boardman now resides. In 1790 he built the house now occupied by Patrick Kinney. It is still in a good state of preservation, the clapboards and window-sash being the same that were first used in its construction. In 1783 Mr. Boardman returned to Conn., and was married to Mary Ward, returning to Vermont with her immediately after the ceremony. During the Revolutionary war Mr. B. served in the navy, was captured in the West Indies, and held a prisoner for six months on the island of Eau Statia. He died at an advanced age, honored by all. His son, Elijah, was born in 1792, residing on the old homestead until his death, in 1783. Elijah was deacon of the Congregational Church at West Rutland for a period of over fifty years, and was perhaps more familiar with the history of its growth and progress than any other person in the town.

Joseph Humphrey was born in Winchester, N. H., in 1768. In 1783 immigrated to Rutland, and commenced work for Isaac Chatterton and others. The first work he did in the town was on the old county jail at Rutland village, now the residence of George E. Lawrence. About the year 1790 he purchased sixty acres of land of John Sutherland, where R. S. Humphrey now resides, for which he paid "£60 lawful money." Soon after, he married Hannah Parmalee, of Pittsford, and moved into an old log house on his farm, which had long been abandoned, a sumac, four inches in diameter, having grown in the old fire-place, extending up the chimney. In 1793 he built a barn, which is now standing in good repair. The following year he commenced building a frame house, in which they resided until 1826, when the present brick house was built by his son, William, into which he soon after moved with him, and where he resided until his death, in 1851, at the age of 83. On this farm the Columbian Marble Co's quarry was opened by Mr. Humphrey in 1836, being one of the first quarries opened in the township.

Jabez Ward, from New Marlboro, Mass., came to Rutland in 1784, locating upon the farm now owned by William Gilmore, on road 1. Mr. Ward was engaged in the Battle of Hubbardton; was a good citizen and an upright man. He died on the old homestead at an advanced age.

Edward Dyer came to Rutland from Greenwich, R. I., about the year 1789. He married for his first wife, Sally Bowman, daughter of Lieut. Bowman, of Clarendon, by whom he had nine children, seven of whom arrived at

maturity. For his second wife he married Hannah Hoxie, daughter of Gideon Hoxie, a noted Quaker of Chittenden County. Horace H. Dyer, son of Edward, now first selectman of Rutland, resides on road 38, at the age of 60.

John McConnell came to Rutland soon after the Revolutionary war, and located upon the farm now owned by John C. Doty, on road 34. James, his son, remained upon the old homestead until his death, which occurred December 1, 1877, at the advanced age of 84. Mrs. John Doty is the only descendant of James now residing in the township.

Capt. Josiah Hart served in the war of the Revolution. Starting from Bellows Falls with a portion of the army, on their way to Ticonderoga, while passing through Rutland, they camped one night on the farm now owned by H. H. Dyer. Soon after the war, Mr. Hart came to Rutland on horseback and visited the old spring where they had camped, and resolved to locate near it, which he accordingly did a short time after. He was a practical builder, and assisted in building the first church at Rutland village, the pine for the clapboards being from a swamp located on his farm. He died at an advanced age, honored for his many virtues.

James Porter, son of a surgeon in the British army during the Revolution, came to Rutland village when ten years of age, to reside with his uncle, Ezekiel Porter, where he remained until eighteen years of age, when he began the study of medicine; graduating at the age of twenty-three, he commenced its practice in Rutland, where he continued for over fifty years. His oldest son, Henry W. Porter, at the age of seventy-six, still resides in Rutland, at No. 83 Main street. The house where he resides was built in 1794; he has occupied it twenty-eight years. Another representative of this family is Dr. Cyrus Porter, of No. 8 West street. Dr. Porter is now 73 years of age.

Capt. Simeon Edgerton came to Pawlet from Norwich, Conn., among the first settlers of that township. He died Aug. 27, 1809, at the age of 70, leaving a widow and twelve children, seventy-nine grand-children and fifteen great-grand-children. His widow, Abiah, died Oct. 17, 1821, leaving four sons, seven daughters, 102 grand-children and ninety-six great-grand-children. Jacob Edgerton, the second son, with two others, remained in Pawlet. Jacob had a family of twelve children, nine of whom arrived at maturity. He died in 1845, at the age of 85. Only three of this family now remain. Mr. Jacob Edgerton, Jr., resides in Rutland, at the age of 81, a hale old man. He has been a prominent citizen of the town, both in business and politics, for the last forty-four years, twenty-two of which were spent in the office of county sheriff.

The farm now owned by German H. Chatterton was settled upon in 1786 by Isaac Chatterton, from Connecticut. The old house built by him nearly one hundred years ago is still standing, though it is not at present inhabited. Leverett was born here in 1789, residing on the place until his death, in 1877, aged 88 years.

Daniel Kelley settled in the town of Danby at an early date in the history of that township, locating in the western part of the town, upon the farm now owned by — Green. Upon this place Daniel Jr. was born, in 1786. About the year 1828 the family removed to Rutland, locating upon the farm, on road 40, now owned by Smith F. Kelley. Mr. Kelley was a man that possessed the esteem of his fellow-townsmen, and at his death was much lamented. He held various offices of trust, both in Danby and Rutland. He died suddenly, in 1859, while at work in the field, aged 73. Mr. Kelley had a family of ten children, all of whom arrived at maturity. Smith F. still occupies the old homestead.

In 1794 Daniel Graves removed to Rutland County from Whately, Mass., locating in Ira, where he established a tannery, also keeping an hotel, shoe shop and hat manufactory. After Daniel's death, his son George continued the business at Ira until the year 1832, when he removed to Rutland, building the tannery on Main street at "Tan Yard Village," which was subsequently destroyed by fire. He also owned a tannery at Chase's Mills, N. Y., in company with his sons, Geo. E. and Chas. E. After his death, in 1879, the sons took full control of the business, which they have continued up to the present time, having one office located at Rutland and another at New Haven, Conn. Mr. Graves was an active business man and a zealous abolitionist in the early days. He celebrated his golden wedding in 1876, and died April 4, 1879.

Gershom, Samuel, and Abel Cheney, three brothers, came to Rutland from Londonderry, Conn., in 1793, locating four miles north of Rutland village, on what is now known as Cheney Hill. Abel had six children; the son of one, Benjamin, now resides in Rutland village. Abel resided in Rutland but a few years, and died in Canada in 1860. Gershom was born May 10, 1770. He was a carpenter and joiner, and was the architect and managed the building of the second church erected in Rutland village, and built many of the old houses of the village, including that now occupied by Mr. Luther Daniels, on Main street, and the old Kilburn house, next south of Gov. Page's, built in 1794. He also held the principal town offices at different periods, and after 80 years of age made the grand list of the town. About 1806 he built the first aqueduct from Mendon to supply the village with water; there was no reservoir. Soon after the war of 1812 he filled a contract with the Government for stocking muskets; for many years kept a tavern on the road to Pittsford, half way between Rutland and Pittsford, his house being very popular with travelers from Vergennes to Boston. Gershom had no children, and died Sept. 18, 1855. A nephew of Cheney's, also named Gershom, is still a resident of Rutland, at the age of 70 years. He kept the old Franklin House from 1854 until it burned, in 1868.

John Ruggles, from Pomfret, Conn., came to Rutland in 1794, locating upon a farm which is now the site of the railroad depot. This farm was inherited by his son, Gershom C. Ruggles, now an influential citizen of Rut-

land. John was a prominent man of the township and held various offices of honor and trust.

William Shedd came to Rutland at an early date, from Groton, Mass. His son Charles, born in 1796, is still a resident of Center Rutland, residing with his son, G. D. Shedd. He retains his mental faculties wonderfully well, at the age of 85.

Levi Long came to Rutland from Coventry, Conn., in the year 1799, locating on road 24. After a residence here of one year he returned to Conn., where he married Abigail Baker, and soon after came back and purchased a large tract of land near his residence. He was the father of seven boys and one girl. To each of the boys he gave a farm. That which Levi Jr. inherited is now in the possession of his daughter Chloe, and is the only portion of the original tract now in the possession of any of the senior Levi's descendants.

The farm now occupied by Rollin C. Thrall was settled upon in 1786 by John Howe, from Granville, Mass.

Matthias Ames, a Revolutionary soldier from Stockbridge, Mass., settled in Ira in 1783, where he remained two years, and then removed to Rutland, in 1785, locating upon the farm now occupied by his grandson, Matthias.

Gad Daniels, from Worthington, Mass., came to Rutland in 1783, locating on the farm now owned by S. L. Daniels. His father, Nathaniel, and his son, Stephen, are both buried in the old cemetery at West Rutland. Stephen was killed while assisting to build a bridge at Centre Rutland in 1835.

John Hall came to Rutland in 1798, when he was but four years of age. He first learned the saddlers' trade, which he worked at for a time and then began business for himself as a general merchant, which he subsequently disposed of and retired to a farm in the northern part of the township, where he spent the remainder of his life. He married Betsey Hawkes, by whom he had a family of five children, two daughters and three sons, four of whom are now living, but widely separated, Mr. John M. Hall, of Rutland, being the only one left in the township.

Adrian T. Woodward, of Rutland village, is a representative of one of the oldest families of the county. His grandfather, Theodore Woodward, founded the Castleton Medical College, in 1818. Mr. A. T. is a native of Castleton, from whence he removed to Poultney, and more recently to Rutland.

James Ledgett, an Englishman, was "pressed" into the British service during the Revolutionary war. Soon after reaching America he deserted and enlisted in the Colonial army, where he fought bravely for our independence. After the war closed he sent to England for his wife and two children, settling with them in Pittsford, from whence he removed to Chittenden, and later to Rutland, where he died in 1831. James, Jr., is still a resident of Rutland, and John, another son, resides in Warren, Vt.

Noah Griswold came to Rutland from Castleton in 1800, locating on the farm now occupied by E. L. and Frank Griswold, where he resided until his death, at an advanced age.

Stephen Hale came to Vermont from Keene, N. H., about the year 1800, locating in Rutland village; Lucy Williams and Franklin S. Hale, now residing on road 28, are his son and daughter. Mr. Hale resided in Rutland until his death, at an advanced age.

Francis Slason was born in Stamford, Conn., March 23d, 1790, from whence he removed to Troy, N. Y., in 1804, where he was employed as clerk for Russell & Tracy for a period of nine years, when he removed to West Rutland and bought the store of Nathan Bristol, where he sold goods for forty years. He has been a director of the National Bank of Rutland ever since its organization, in 1824, and though now 91 years of age, has not missed a directors' meeting, held on Tuesday of each week, for the last three years.

Luther Daniels, now a resident of Main street, in Rutland village, was born at Keene, N. H., July 11, 1799, from whence he came to Rutland in September of 1814, and was engaged as a clerk in the store of Daniel Chipman for about three years, when he returned to Keene and was employed in a store there until he was twenty-one years of age. He then came back to Rutland and engaged in business for himself at the place now known as "the Cheney store," where he sold goods for a period of thirty years, when he was chosen president of the Savings Bank, which office he held for nearly thirty years. Mr. Daniels has now retired from active business, and is enjoying the competence that a long life of honor and industry has brought him. He represented the township in the State Legislature four years. Is now enjoying excellent health, at the advanced age of 82.

Avery Billings came to Rutland in 1818, from Guilford, Vt., and located on the west side of the creek, where Jesse L. Billings now resides. The place is a portion of the ministerial lot, and was purchased by Mr. Billings from the first settled minister. Mr. B. held various offices of honor and trust, and as a farmer accumulated considerable wealth. He married Mary Packer, a sister of Rev. Daniel Packer, who was so long and favorably known in the township of Mt. Holly. The Packer family are descendants of the Packers who came to this country from England about the year 1651, and settled in Connecticut. Mary Billings married John Cain, who was a prominent man in Rutland for many years. Mr. Billings died in 1860, at the age of 77, much lamented.

James Barrett came to Rutland from Concord, Mass., in 1819, locating in the village, where he was engaged in mercantile pursuits for a period of about forty years. He was a prominent man of the town for many years, dying in 1875, in the 83d year of his age. When he first came to the village he occupied the house now owned by E. A. Morse, and subsequently a house located on the site now occupied by J. B. Harris' residence, and finally, the house corner of Main and Washington streets, in which he resided for a period of forty years. Mr. Barrett was a descendant of Col. James Barrett, who commanded the first regiment raised in Massachusetts, and which con-

tained the companies who took part in the battles of Concord and Lexington. He was also one of the Committee of Safety, and also had charge of the collection of provisions and supplies, for the destruction of which the British troops were sent to Concord. Of the descendants now living in town there are: the wife of Evelyn Pierpont, the wife of Hon. W. C. Dunton, Ellen C. Barrett, unmarried, and Rockwood Barrett, treasurer of the Columbian Marble Company.

Robert Patterson came to Rutland from Montpelier, Vt., in 1816. He served in the war of 1812 and was at the Battle of Plattsburg. While in the army he contracted a disease which resulted in paralysis, from the effects of which he never recovered. He died in 1848, in his 65th year. He was the father of six children, three of whom are now living. Robert E. resides in Rutland, on road 13.

Jerusha A. Carruth, of Rutland village, is the daughter of Daniel and Betsey Carruth, who were married in Rutland, December 4, 1810, and on the 4th of December, 1860, were buried in the same grave in West Street Cemetery, having lived together in harmony on the spot where they were first married, fifty years to a day. They had a family of six children, of whom Jerusha is the only resident of Rutland, now residing on Woodstock avenue, at the age of 69.

Thaddeus Dunklee, from New Hampshire, came to Rutland in 1812, where he married Elizabeth Capron, July 29, 1822, by whom he had five children, Benjamin F., Hiram, Sarah, Samuel and George. But two are now living, George in Boston, Mass., and Benjamin F. in Rutland.

Dr. Lorenzo Sheldon, son of Meadad and Lucy (Boss) Sheldon, was born in Rutland village, May 8th, 1801. He was the eldest of a family of eleven children, consisting of five sons and six daughters. His father carried on the business of a blacksmith at Centre Rutland, and Lorenzo early learned to make himself useful in his father's shop. Subsequently the family moved upon a farm, north of what is now known as West Rutland village. Lorenzo early manifested a desire to study medicine, and eventually the way was opened for him to attend the Academy of Medicine at Castleton, Vt., where he continued his studies until his graduation, January 16th, 1820, when he returned to Rutland and commenced study and practice with Dr. Jonathan Shaw, with whom he formed a partnership. This connection, however, only continued one year, when Dr. Shaw removed to Clarendon Springs, leaving young Dr. Sheldon to practice independently. After a few years, inducements were held out to secure his removal to Waddington, St. Lawrence County, N. Y., to which place he removed in 1826, but only remained two years, when he returned to Rutland in 1828. In the year following he was married to Mahala Smith, of West Rutland. Of this marriage there were born seven children, Sophronia M., Darwin Rush, Lucy Amareth, Charles S., Lucy L., Harley G. and Mary Kate. In the year 1835 Dr. Sheldon entered into partnership with Mr. Wm. F. Barnes, and commenced the marble business,

then in its infancy. At one time this company owned the entire marble deposit from the present Sheldons & Slason, north. Dr. Sheldon, at a later date, became senior member of the firm of Sheldons & Slason, continuing his connection with this firm till 1865, when he sold out and ceased to have any connection with the marble business; but he continued to have large interests in real estate, which absorbed a considerable portion of his time through the remainder of his life. He died at 12 o'clock on Sabbath morning, September 5, 1880, in his 80th year, and was buried amidst the universal expressions of personal loss, by a people who had known and honored him from childhood.

William F. Barnes, the pioneer of the marble interests of West Rutland, was born in Pittsford, January 17, 1806. His parents emigrated to the West during his boyhood, but Mr. B. chose to remain behind, and took up his residence with Elijah Boardman, in West Rutland. The labors and speculations of his younger days were confined entirely, then, to this section, and exhibited that wonderful energy, tact and endurance which made him remarkable through life. His life was a struggle, and he met with various vicissitudes, until about the year 1836, when fickle fortune deigned to cast a smile upon him, in the discovery and purchase by him of the quarry and swamp lands adjoining. In connection with the marble interest which was started by Mr. Barnes in company with Dr. Sheldon, he commenced the labor of reclaiming the almost impenetrable swamp land hereabouts, which now presents a scene of well cultivated fields. The building of the Depot Block, the Barnes House, etc., upon sites elevated many feet above the level, by carting soil from the swamp near by, were conceptions and performances of this energetic worker. These buildings were erected soon after the quarries were well developed, and the railroad was finished, the depot being given to the railroad for their occupancy. Fortunes have been accumulated and spent upon the field of his early toil, yet it cannot be said that he acquired wealth; reverses, illegal adjustments, and unfair dealings, all incident to life, were harsh experiences of his existence, and affected his later life and fortune. A little incident is related of him which illustrates the generous impulse of his nature. A friend noticing the slow and uncertain movements of some aged workmen, expressed his surprise that such men were given employment, considering their infirmity and small amount of labor they could perform. His answer was characteristic. "These men," said he, "have grown old in my employment; I cannot deprive them now of the means whereby to exist." On Wednesday, May 10, 1871, while engaged in superintending the work in one of the quarries, a block of marble, weighing about 100 pounds, which had been lying in a pile at the top of the quarry, became undermined by rain, and fell a distance of over sixty feet, striking Mr. Barnes on the head and crushing the skull so terribly that the brain was exposed. Incredible as it may appear, his death did not occur until about nine o'clock of the Sunday following. Mr. Barnes represented

Rutland two years in the Legislature, and was held in general esteem by his fellow citizens. He was for a time a local preacher of the Methodist Church, but several years previous to his death, he withdrew from that society and united with the Episcopal Church.

William Y. Ripley, son of Nathaniel Ripley, an early resident of Middlebury, Vt., came to Rutland in 1837, locating at Centre Rutland, where he engaged in mercantile pursuits. In 1844 he established the marble business now carried on by his sons. In 1861 he was appointed president of the Rutland County National Bank, which office he held until his death, which occurred September 27, 1875, when he was succeeded by his son, William Y. W., who still retains the position.

John Cain was born in Castletown, Isle of Man, January 28, 1809, where he received the rudiments of the education at that time afforded to the masses of the people of that island. Possessing an independent and ambitious spirit, desirous of making its own way in the world, he emigrated to this country in 1832, at the age of 23 years. He came immediately to Rutland, and began life, in connection with a brother in his occupation, as an architect and builder, which he pursued for two score years with great industry, and was the builder of many buildings in this section. On the 24th of May, 1834, he was united in marriage with Mary, daughter of Avery Billings. Five children were born to them,—William J., John, Avery B., Jewett P. and Mary. William J. and Avery B. both died in 1879, which brought sorrow to the hearts of their parents. They were young men of more than ordinary promise, and served their country faithfully and well in the civil war, and received recognition of their services by promotion to positions in the United States Army. The three others survive. Mr. Cain became an ardent politician of the Democratic school of Jefferson and Jackson, and valiantly and fearlessly fought the battles of that party. He was closely identified with the interests of the town of Rutland for many years, and held several positions of trust and responsibility in its local government. He was the founder and proprietor of the Rutland Courier, which was for a series of years a vigorous journal and the organ of the Democratic party in Western Vermont. He died, after a lingering illness, at Rutland, March 16, 1880.

Colonel Jesse Gove, son of Nathaniel and Esther (Tyler) Gove, was born in Bennington, February 20, 1783. He read law with Cephas Smith, Jr., Esq., of Rutland; was admitted to the Rutland County Bar at the March term of 1818, and thereafter resided in Rutland. He married, January 4, 1809, Sophia Ingersoll. In 1809 he was appointed clerk of the United States District and Circuit Courts for the District of Vermont, and held that office until his death. He was appointed postmaster at Rutland village April 9, 1841. He also attained the rank of colonel in the militia.

Julia Caroline Ripley, daughter of Wm. Y. Ripley, was born in Charlestown, S. C., February 13th, 1825, but most of her life has been spent in Vermont. She was married February 22d, 1847, to Hon. Seneca M. Dorr,

then of New York, but now of Rutland. Mr. Dorr is well known to the people of his adopted State as a legislator of prominence and ability. "The Maples," their home, on the banks of Otter Creek, just outside the corporate limits of Rutland village, is one of the notable residences of this beautiful town. Mrs. Dorr is too well known as an authoress, to require special mention here. She began to write at an early date, but had none of her productions placed in print until the year 1848; since that time a number of her poems have appeared in the best magazines of the day, and been widely copied at home and abroad, while she has also given to the public several novels and a choice edition of her poems, all of which have been very successful, winning for her, and with justice, the soubriquet of "Vermont's Poetess."

Ruth Field, widow of Nathaniel, now 97 years of age, resides with her son, Wm. M. Field, corner Centre and Main streets, and displays an unusual degree of vigor for one of that age.

William, father of Dr. George H. Fox, of Rutland village, was an old Revolutionary soldier, and settled in Clarendon, from Woodstock, Conn., in 1779, dying there February 17th, 1822. Dr. Fox traces the genealogy of his family back to John Fox of England, historian of the Martyrs, born in 1517.

Silas Aiken, D. D., removed from Boston, where he had occupied the pulpit of the Park St. Church for twelve years, and was settled over the Congregational Church of Rutland in 1849, which position he retained until he retired from the ministry in 1863. The high esteem in which he was held is attested by the fact that upon his retirement the Congregational Society presented him with a deed of the residence, No. 71 Main street, to retain the benefit of his influence among them, and here two of his daughters still reside.

About the commencement of the Revolutionary war a fort was erected at East Rutland, about twenty feet north of the present Cheney store, on what is known as the burnt district. It was oblong in form, about eight rods east and west, and ten rods north and south, made of pickets of maple, set five feet in the ground and extending fourteen feet high, the sides of the pickets touching each other and hewn smooth, the outside and inside unhewn. Inside was a small building for ammunition and provisions, afterwards used as a dwelling. As forts were soon after erected east and west of this, it became of little use, and was gradually torn down and the pickets used for fuel.

Soon after the organization of the Government of Vermont, in March, 1778, it was decided to make Rutland the headquarters of the State troops, and Gideon Brownson was appointed commander of the forces stationed here. A fort was erected at Centre Rutland during the same year, located on the hill east of Mead's (now Gookins) Falls, and named Fort Ranger. It was elliptical in form, covering an area of two or more acres, and made of unhewn hemlock logs or pickets, sunk in a trench five feet deep, rising fifteen feet high, sharpened at the top and inclining outward, accommodating two

or three hundred troops. In the north-west part, a block-house, forty feet square and two stories high, was built, the north and west sides forming a part of the outside of the fort, and supplied on all sides with port-holes. This fort was used as the State headquarters, and from here the supplies were furnished the other forts until 1781, when the headquarters were removed to Castleton. At this time Centre Rutland contained, besides the fort, the first meeting-house of the town, the tavern of John Hopson Johnson, built of plank, on the site of the present store, and Mead's saw and grist mill, built for Col. James Mead, by Benjamin Blanchard, who received 100 acres of land for building the same, the land now being included in the farm of Chalon Blanchard.

During the war of 1861 and 1865, the fair ground, located about a mile south of the village, was used as a veteran reserve camp, and called Camp Fairbanks, in honor of Governor Fairbanks, and the 1st and 2d regiments, mustered into service at Rutland, were camped here several weeks.

One of the first bridges of any importance erected in the town of Rutland over Otter Creek was near Double Road Crossing, and built by a small school district, the raising being completed on October 1, 1795, and was given the name of "Federal Bridge."

Rev. William Emerson, grandfather of Ralph Waldo Emerson, joined the Revolutionary army as chaplain, from Concord, Mass., on the 16th of August, 1776, and was at Ticonderoga under Gen. Gates, where he was attacked with bilious fever and obliged to resign. On the 18th of September, 1776, he started on his journey home, and had proceeded as far as Rutland, when his illness increased so much that he was obliged to stop, staying with the Rev. Benjamin Roots, where he died on Sabbath morning, October 20th, 1776, in the 34th year of his age. He was buried the following day with military honors. In 1790 his son, William, disinterred the remains and again buried them. A few years since, Ralph Waldo Emerson came to Rutland in search of the grave, but failed to identify it.

The first medical society ever organized in the State, held its first meeting at the house of Joseph Munn, innholder, at Rutland, in August, 1795, at which Dr. Ezekiel Porter was made chairman; Dr. Benjamin Walker, clerk; Drs. Samuel Shaw, Daniel Reed and Benjamin Walker, censors. Messrs. Enos Bell and Jonathan Shaw were examined by said censors and recommended.

CHURCHES.

The First Congregational Church of West Rutland was re-organized under its present name on the 13th day of March, 1818. Soon after the division of the town into parishes, the society had erected a church in West Rutland, across the road from the present brick building, and south of the old burial ground, which was given to the Church and congregation in a deed, dated October 30th, 1787, by William Roberts, one of the founders of the society,

and in it, over his grave, is a marble slab bearing the following inscription:—

WILLIAM ROBERTS,
Died November, 1788,
Aged about 70 Years.

A short time before his death Mr. Roberts
gave this ground to the Congre-
gational Society for a
burial place, and
his own body
was the first
here buried.

This Monument is erected by some
of the members of the Society
as a token of respect
to his memory.

The present house of worship was completed and dedicated on the 30th of May, 1855, and is a large comfortable structure, capable of seating 600 persons, and cost \$18,000, about its present value including grounds. The society now numbers 248 members, under the pastorate of Rev. John K. Williams.

The Congregational Church of Rutland, the first religious society established in the township, was organized on the 20th day of October, 1773, three years after the settlement of the town, by a small company assembled at the house of their first pastor, Rev. Benajah Roots, formerly pastor of the First Church of Simsbury, Connecticut, and consisting of the following named members:—Ebenezer Hopkins, Samuel Crippen, David Hawley, William Roberts, Charles Brewster, Abraham Jackson, John Moses, Enos Ives, Joseph Bowker, Jehiel Andrews, Sarah Bowker, Sarah Andrews, Anna Ives and Metabel Andrews. Mr. Roots remained with the society until his death, of consumption, on the 15th day of March, 1787, in his 62d year. The first house of worship was erected soon after the organization of the society, on the west side of what was long known as "Meeting House Hill," at Center Rutland, occupying the present site of Mr. George H. Beaman's residence. This building was used by the society till the year 1787, when, on the 22d of October, the town was divided into two parishes, East and West, the dividing line beginning at the center of the north line of the town, thence parallel with the east and west lines till it strikes the Otter Creek, and thence up the creek, as the stream runs, to the south line of the township, and in each parish a Congregational Church organized, the Church in the East Parish being established on the 5th of October, twelve days before the division of the town, with thirty-seven members, and Rev. Samuel Williams, L.L. D., as pastor; and subsequently the West Parish erected an edifice at West Rutland, opposite the present brick structure, under the pastorate of Rev. Lemuel Haynes.

The society of the East Parish, located at Rutland village, has erected three churches—the first, a frame building, on the south-east corner of the old burial-ground on Main street, near the residence of Moses Perkins, and the second on the east side of the same street, upon the site now occupied by the residence of Col. George Merrill. This edifice was built by Gershom Cheney in 1819, costing in the neighborhood of \$10,000, and was used by the society until 1860, when the present brick church on Court street was erected, at a cost, including chapel, &c., of \$54,017.54, and, together with the grounds, is now valued at \$75,000. Mr. Williams remained with the Church as a “supply” until Rev. Heman Ball, D. D., was settled, in January of 1795. The society is now in a flourishing condition, with 620 members, and a Sabbath school with 500 scholars, under the very able charge of Rev. James Gibson Johnson, D. D.

The Baptist Church of Rutland, located on Center street, was organized on the 25th of November, 1823, with fifteen members; Daniel Ford,

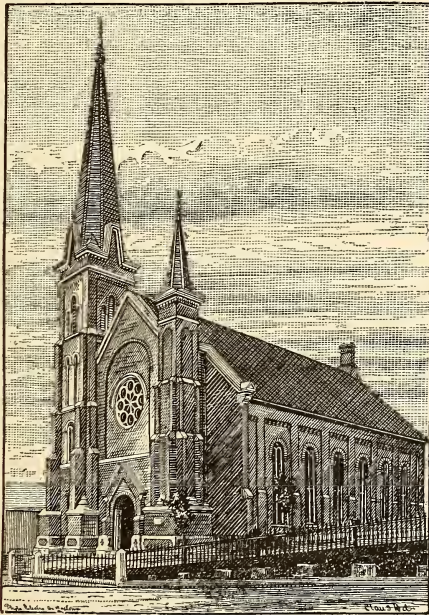

(THE BAPTIST CHURCH OF RUTLAND.)

moderator, and Adonijah Ford, clerk. The first settled minister was the Rev. Hadley Proctor, of China, Me., his pastorate commencing with the opening of the year 1827, and continuing until 1834. In 1827 the first church building was erected on Main street, which was used until 1871, when the rapid growth of the village north and west of that parish, necessitated the choice of a more central location. Accordingly, on the 18th of July, 1871, the corner stone of the present structure on Center street was laid, with becoming ceremonies, and on the evening of February 1, 1872, the new

house was opened with appropriate services. It is a handsome brick structure, capable of accommodating 600 persons, and cost \$42,000. The society now has 380 members, with Rev. Judson K. Richardson as pastor, settled May 1, 1875.

Trinity Church, (Episcopal,) at Rutland, located on West street, was organized on Wednesday, February 19, 1817, with Rev. George T. Chapman as rector. The parish was without a house of worship until 1833, when a building was erected on Main street, not far from the north side of West. The corner-stone of the present beautiful stone structure was laid in 1878, by the Right Rev. W. H. A. Bissell, D. D., Bishop of Vermont, and the church was consecrated by the same, December 4th, 1879. The present rector, Rev. Walter Mitchell, was elected on Easter, 1877.

The First Methodist Episcopal Church, located on West street, was originally organized at Centre Rutland, in 1831, with a membership of fifty-two. In 1854 it was reorganized at Rutland village, by their first pastor, Rev. John Parker, and consisted of only six members,—William A. Burnett and wife, Mrs. Mary and Miss Jane Thrall, and Misses Jane and Lucy Dunklee. Services were first held in the old depot, the preacher standing on the platform and the people sitting in passenger coaches drawn up in front, and subsequently in the third story of the old Perkins block, on Merchants' Row, until the first church was erected in 1855-'56, which was followed by the present edifice in 1873, which cost \$5,000 and will seat 800 persons. The present site was donated by William J. Ripley, then a member at Centre Rutland. After the first church at the east village was erected, the heirs of Mr. Ripley bought the old Centre Rutland church, which they preserve as a memento of respect to their parents. The society now has 305 members, a sabbath-school numbering 325 scholars, and church property to the amount of \$18,000. Rev. John Wesley Quinlan is the present pastor.

St. Peter's Roman Catholic Church, located at Rutland village, was organized by its first pastor, Rev. Father Druon, in 1855, with a membership of 500. During that year a church was erected, which was followed by the building of the present elegant structure in 1873, of brick, with trimmings of stone, erected at a cost of \$57,000, with seating capacity for 1,300 persons. Father Druon was succeeded by the present pastor, Rev. Chas. Boylan, under whose efficient management the society has increased to 2,500 members, with church property to the amount of \$100,000. Under the direction of the Church there are also six Catholic schools, with an average attendance of 387, taught by the Sisters of St. Joseph.

The Second Advent Christian Church, located on West street, was organized with forty-two members, by Miles Grant, in 1858, with Rev. Mathew Batchelder as first pastor. During the following year the church building was erected, a modest affair, costing \$1,215.35. The society now has ninety members, with no regular pastor.

Grace Protestant Episcopal Church of West Rutland was organized in

1859, and Rev. D. Ellis Wills was the first pastor, the society now being under the pastoral charge of the Rev. Edward P. Lee. The church building was erected in 1878. Porter Howe, Esq., the senior warden of this parish, is one of the oldest, if not the oldest Churchman in Vermont. He was born in 1791, and was a member of the convention that elected Bishop Hopkins in 1832.

The Church of The Sacred Heart of Mary, (French Catholic,) located on Lincoln Ave., at Rutland village, was organized by its first pastor, Rev. Father Gagne, 1870, with a membership of 800. The present edifice was erected during the same year, at a cost of \$6,000.00, and will seat 500 persons, now valued, including grounds, at \$8,000.00. The society also has a branch church at West Rutland, bearing the same name and organized the same year, having 350 members, and a church building that will accommodate 300 persons and cost \$3,000.00.

CONVENT.

The Convent of our Lady of Vermont, situated on West street, is an institution directed by the Sisters of the Holy Names of Jesus and Mary. They came to Rutland in January, 1870, locating on Main street, where they remained until June, 1874, when they removed to their present location, having purchased the premises. Their course of study is the same as in the Mother House, at Hochelaga, Montreal, and comprises the various branches of a solid, useful and ornamental education.

SHERBURNE is located in the eastern part of Rutland County, in lat. $43^{\circ} 38'$, and long. $4^{\circ} 15'$ east from Washington. In form it is nearly square, set diagonally, with its longest diagonal line pointing north and south, and is thus bounded on the north-east by Stockbridge, and on the south-east by Bridgewater in Windsor County, on the south-west by Mendon, and on the north-west by Mendon and a small part of Chittenden. It was chartered July 7, 1761, by Governor Benning Wentworth, of New Hampshire, to Ezra Stiles and Benjamin Ellery, of Newport, R. I., under the name of Killington, and then contained 23,040 acres; but that area has since been increased by a portion of a tract of land called Parker's Gore, formerly lying between Sherburne and Bridgewater, which was annexed November 4, 1822, so that the township now has an area of about 30,000 acres. In the year 1774 the township was surveyed by Simeon Stevens, and allotted in 70 shares, 65 shares to the proprietors and the usual reservation of five shares for public purposes. Although settlement was begun as early as the year 1785, the town was not organized until 1794, with Albro Anthony as first town clerk.

The surface is very mountainous and broken; the highest peak, and next to the highest in the State, is Mount Killington, located in the western part, on the line between this town and Mendon. The formation of Mount Kil-

lington is mostly gneiss; the summit entirely barren and sterile, frowns down upon the surrounding landscape from an altitude of 4,380 feet above the level of the sea. It is distant about ten miles from Rutland village, from which is a very pleasant drive, and in the sultry days of midsummer, its cool sides and summit attract many excursionists, the view of scenery it affords from above Mt. Killington House being one of the grandest in the State. To the north of Killington, and crowding close on its base, is another prominent mountain, called Pico Peak. This elevation is thickly covered with a dense forest nearly to its summit, which is 3,917 feet above tide-water.

The town is watered by several streams that have their sources among the mountains; the only one of any importance, however, is Quechee River, which rises in the northern part of the town, traverses its whole length and enters the town of Bridgewater on the south, having numerous small tributaries, whereon are situated a number of good mill-sites. There are but few good farms except those located in the valley of this river, where the soil is an alluvial deposit and very rich, producing quite readily, wheat, barley, oats, rye, buckwheat and Indian corn. Stock and dairy-farming, however, greatly exceeds the grain-growing industry. Many farmers have neglected both, and turned their attention to lumbering, which they consider more remunerative. The town in most parts has heavy forests of beech, birch, maple, hemlock and spruce, with some black and white ash. From the maple large quantities of sugar are manufactured, which forms quite an article of export.

The population of Sherburne in 1880 was 450, and it was divided into seven school districts and had seven common schools, employing two male and eight female teachers, at an aggregate salary of \$529.52. There were 124 pupils attending common schools, and the entire cost of the schools for the year ending October 31st, was \$594.96, with Millie A. Johnson as superintendent.

SHERBURNE, (p. o.) a small hamlet, located in the central part of the township, on Quechee River, contains one church, one hotel, one store, one blacksmith shop, one saw and grist mill, and about fifty inhabitants.

NORTH SHERBURNE, (p. o.) a hamlet, located in the northern part of the town, contains one blacksmith shop, one saw-mill, one steam saw and planing-mill, and several dwellings. These constitute the only settlements approaching anything like a village in the township.

Milo J. Moore's saw-mill, located on Quechee River, near road 17, was built by J. P. and B. Wood in the year 1858. Mr. Moore employs six men and manufactures \$3,000 worth of chair-stock, 200,000 shingles and about 300,000 feet of lumber per annum.

Russell Madden's chair-stock factory, located on Quechee River, near road 17, was built by Mr. Madden in 1876. He employs four men and manufactures twenty car loads of chair-stock per annum.

Charles C. Willard's saw and grist-mill, located in the western part of the town, on one of the tributaries of the Quechee, called Thundering

Brook, has one run of stones and manufactures 2,000 feet of lumber per day.

Owen W. Bates' saw-mill, also located on Thundering Brook, has the capacity for cutting 4,000 feet of lumber per day.

D. M. White & Co.'s saw-mill was built in 1880, and now operated by Reuben Ranger of Mendon, who employs twenty-five men and manufactures 10,000 feet of lumber per day.

Lewis A. Willard's saw-mill, located on Thundering Brook, was built by him in 1872. Mr. Willard manufactures 25,000 feet of clapboards and 50,000 feet of lumber per week.

Isaac A. Morse's saw and planing mill, located at North Sherburne, was built in 1874, and enlarged and steam-power added in 1880, so the mill now has the capacity for cutting 10,000 feet of lumber per day.

A. D. Estabrook's saw and shingle-mill, located at North Sherburne, was erected in 1873, with facilities for cutting 6,000 feet of lumber and manufacturing 10,000 shingles per day.

The settlement of Sherburne is said to have been commenced by Isaiah Washburn in 1785. At the organization of the town, in 1794, the meeting was held at the house of Nathan Eddy, inn-holder, when the following officers were chosen:—Albro Anthony, town-clerk; John Anthony, Nathan Eddy, Sr., and Seth Fuller, selectmen; Samuel Anthony, Amasa Fuller and Richard Estabrook, listers, and Nathaniel Eddy, grand juror.

The first marriage recorded is that of Nathan Eddy, Jr., and Rebecca Safford, October 28th, 1794. The first birth recorded is that of Luther, son of Asa and —— Briggs, some time in the year 1790. Asa settled at an early date in what is known as Sherburne Hollow, when bears were numerous. It is related of him, that while upon west mountain one day, in the fall of the year, he caught a cub or young bear in his hands. He was closely pursued by the mother, and defended himself with a club. He would drive Bruin up a tree, and then run with the cub, until he would again have to defend himself from the attack of his pursuer. Being a tall, powerful man he succeeded in bringing home the cub. It was domesticated sufficiently to be admitted to the kitchen. When he sought winter quarters, he crawled into a large trough, hewed out of a log that stood partly in a temporary shed. The storms of winter came, his bed was covered with snow and ice, and he was completely frozen in. During the winter Mr. Briggs had visitors that wished to see the occupant of the trough in the wood-shed. He succeeded in removing him from his icy bed, and carried him into the house and warmed him by the fire. His bearship walked about the house, but was very cross at being disturbed in the midst of his winter's slumber, and returned to his resting place to await the return of spring. Bears have always been peculiarly abundant in Sherburne, there being quite a number found there at the present time. Elisha Colton, son of Silas Colton, who was one of the first settlers, has resided in the town about sixty-five years, and during that time has killed 100, three of them during the past year.

The first hotel in the township was built by Josiah Wood in 1825; the house is located on road 16, and is at present occupied by George A. Petty. Park Wood, son of Josiah, was a graduate of Union College; he studied law, and engaged in practice in Pekin, Ill. In January, 1832, he commenced a journey from that place to Chicago on horseback. When about forty miles west of Chicago, in crossing Fox River on the ice, his horse broke through, and they both struggled for a time in the water, but succeeded in reaching the shore, when the man crept to a tree and leaned against it. This account was given some days after by an Indian to the Indian agent, who immediately sent a person to the place, and it was found he had died there, his name being learned by papers found upon his person. He was a man of fine talent, and promised to be a useful member of society and a blessing to the world. The first store was built in 1835 by Rufus Richardson, and kept by Charter Baxter and Asa Gaines. John Anthony was the first Representative from the town. On the 4th day of December, 1798, an election was held at the house of Asa Briggs to elect a representative, at which six votes were cast for Samuel Williams, Esq.

During the late war of '61 and '65, Sherburne furnished seventy soldiers, seventeen of whom did not live to see the war closed. She paid \$13,500 in bounties to her soldiers, raising the larger part of the money by taxation, at the time it was used, leaving the town comparatively free from debt.

The Union Church, located at Sherburne village, was organized by Noah Johnson in 1840. Mr. Johnson was the first settled minister in the town, and organized the Church as a union institution, with about twenty-five members. This number has since increased to fifty, with no regular pastor at present. The building is a modest affair, erected in 1840, at a cost of about \$1,000, raised by subscription. It will comfortably seat about 200 persons, and including the whole church property, is now valued at \$1,000.

SHREWSBURY is located in the eastern part of the county in lat. 43° 31' and long. 4° 11' east from Washington, bordering on the west the town of Clarendon, while Mendon lies to the north, Plymouth, Windsor County, on the east, and Mount Holly and Wallingford on the south. The township contains an area of 25,392 acres, lying mostly on the Green Mountain range, which is here quite elevated. Shrewsbury peak, lying in the north-eastern part, near Mendon, being 4,000 feet above tide water, is one of the highest peaks in the Green Mountain range. Round Hill, in the north-western part, is also a high elevation.

The country is well watered by numerous streams that have their sources among the mountains. Mill River, the most considerable, flows a north-westerly course through the south-west part of the town, and contains numerous mill privileges, of which there are many that are not occupied. Cold River, the next in size, rises in the central part of the town, flows a



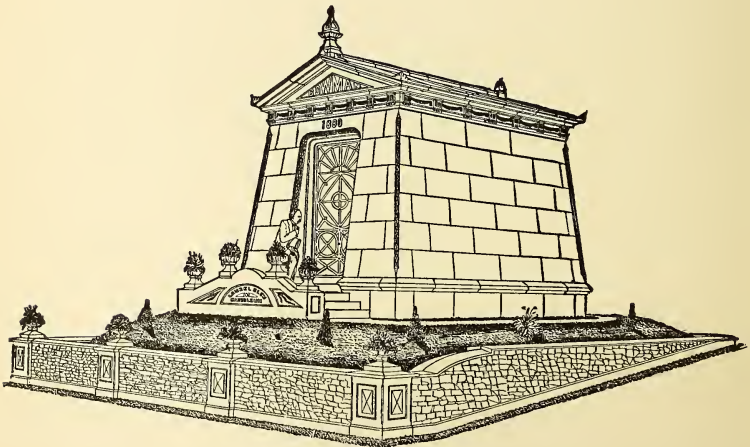

LAUREL GLEN MAUSOLEUM,

A Magnificent Private Family Tomb, Founded and Built at Cuttingsville, Vermont, by John P. Bowman, Esq.

Designed by G. B. Croff, Architect and Constructing Engineer, and Special Designer of Mortuary Architecture, Mausoleums, Tombs, Vaults, Monuments, Horticultural and Floral Decorations, and General Cemetery Art Work.

OFFICE, 335 BROADWAY, - - - NEW YORK CITY.

north-westerly course, its waters being discharged into Otter Creek, in Clarendon. Roaring Brook, one of the head tributaries of Black River, rises in the north-eastern part of the town, flows an easterly course and empties into Black River in Plymouth. Gould Brook heads on Shrewsbury Peak, flows westerly and empties into Cold River. Near the mouth of Gould Brook is a mineral spring called "Sulphur Spring," the waters of which have been used for medicinal purposes. There are two considerable ponds in the south part of the town—Ashley's and Peal's, and another near the Willard Johnson farm, which was once bought by a Rutland company for the purpose of digging peat for fuel. There never was much done at it however. Spring Lake, formerly called Shrewsbury Pond, is situated in the south-west part of the town, several hundred feet above Mill River, and is one mile in length by a half mile in width, abounds in trout and has no visible inlet.

The principal rocks of the town are those peculiar to the Green Mountain range. In the southern part is found a considerable deposit of copperas, at a point called Copperas Hill. In 1828 it was purchased of Calvin Robinson, of Cuttingsville, by a company chartered as the "Green Mountain Manufacturing Co." conducted by Jeremiah Dow. The company employed some thirty men and made nine tons of copperas daily; the works have long since been abandoned, though great quantities of copperas still remain in the mine.

The soil is a very fertile, light loam, well adapted to grass, wheat, oats and potatoes, affording facilities for a great dairy town, "Shrewsbury butter" being noted for its excellent quality throughout the State. Lumber is quite an article of export, the timber being mostly beech, birch, maple, hemlock and spruce, with some balsam and black ash, large quantities of sugar being manufactured from the maple. There is but little fruit grown.

Shrewsbury was chartered September 4, 1761, by Benning Wentworth, Governor of New Hampshire, to Samuel Ashley and sixty-three others, only one of the original proprietors ever settling in the town. It was not organized until March 20, 1781, and still retains its original limits, except one square mile taken from the town of Plymouth, Windsor County, and annexed to Shrewsbury, October 21, 1823. At the first town meeting, held March 20, 1781, the following officers were chosen: Lemuel White, moderator; Aaron Esty, town clerk; Lemuel White, Samuel Benton and Nehemiah Smith, selectmen; Benedict Webber, town treasurer; Zebediah Green, constable and collector, and Samuel Benton, Joseph Randall and William Smith, listers; Samuel Benton, grand juror.

The Central Vermont Railroad passes through the south-western part of the town, affording the township good facilities for transportation. The population of Shrewsbury, in 1880 was 1,235, of which all but one family were whites. During the year ending October 31, 1880, the town had fourteen school districts, employing four male and seventeen female teachers, whose united salaries amounted to \$1,404.55. The number of pupils attending school during the year was 316, and the entire cost of the schools was \$1,642.82, with Geo. Rustedt superintendent of public schools.

CUTTINGSVILLE, a post village and station on the Central Vermont Railroad, lies in the south-west part of the town, about nine miles distant from Rutland. Mill River runs through the village, which contains about twenty dwellings, one church, one hotel, two stores, one grist and saw-mill, two blacksmith shops, one harness shop, one shoe shop, two milliners' and one dressmaker's shops.

In a small unpretentious rural graveyard, located in this village, there has been erected a Grecian tomb which is one of the marvels of its class on this continent; a gem, that will continue to delight the hearts of lovers of the beautiful through countless ages, and imperishable as the rock-ribbed hills that form its setting. "Laurel Glen Mausoleum" was begun in July of 1880, at the order of Mr. John P. Bowman, a wealthy resident of Creek Centre, New York, a native of Clarendon, Vermont, in memory of his wife and two daughters, of whom he has been bereaved by sudden and repeated strokes, and for over a year, 125 men, sculptors, granite and marble cutters, masons and laborers, were employed in erecting it in all its classic details, until it stands complete to-day, the only monument of pure Grecian architecture in the country. Its dimensions externally at base are seventeen feet six inches by twenty-four feet, and twenty feet high from grade line to apex of roof. There have been 750 tons of granite, 50 tons of marble and 20,000 bricks used in its construction, which together with improvements upon its surroundings has cost the owner \$75,000.00. In general exterior it has the appearance of a miniature Grecian temple, composed of massive blocks of granite, the roof alone weighing forty tons; while its interior is that of a grand mausoleum vestibule, sheltering the vault that contains the cherished dead. The inside door is a mighty granite monolith of 6,500 pounds weight, yet equilibrated with such nicety that it may be noiselessly turned upon its hinges by a touch of the finger.

The whole exterior, except the floors which are of English Encaustic Tiles, is of the choicest statuary and Brocadilla marble, the wainscotting, columns &c., highly polished and deeply wrought with emblems and tracery of the most elaborate character. At a point opposite the entrance, solid plate-glass mirrors have been set in such a manner as to produce the most dazzling optical illusion, taking up and reflecting almost to infinity in all directions the statues and carved work, until the observer standing within the space seems to be in the center of a vast area thronged with the choicest effects of sculptured architecture. The only external statue is one in life size of Mr. Bowman, represented in the act of ascending the broad steps, key in hand, to open the shelter of the "couch of dreamless sleep," where rests his cherished dead, bearing in his hand a wreath of immortelles, his mantle thrown over his arm, a graceful drapery falling in the negligee of sorrow, forming a whole that tells its own silent tale of grief and sadness. Previous to the erection of this gem of mortuary art, the little rural burial-ground where it is located had nothing to distinguish it from others of its class; but now, in point of beauty, it vies

with the more pretentious "cities of the dead" located in the midst of more populous communities. The whole ground has been graded and laid out in beautiful grass plats, decked with rare flowers and furnished with smooth gravel walks, and the whole fronted by a granite wall of broken ashler masonry, the paneled posts terminated with beautifully cut vases of solid granite for the reception of flowers, while several hundred yards back of the cemetery, high up on the hill, has been built a reservoir, fed by a small brook, that furnishes water for a beautiful fountain. Taken all in all, Mr. Bowman has called into existence such a rare scene of loveliness, that long after he has "gone down to the dust from whence he sprung," Laurel Glen Mausoleum will preserve fresh and green the memory of his name.

SHREWSBURY (p. o.,) a hamlet situated near the centre of the town, contains one church, a post-office, one blacksmith shop, one cheese-factory and nine dwellings.

NORTH SHREWSBURY (p. o.,) a hamlet, situated a little east of the central part of the town, contains one church, one store, one blacksmith shop, the steam-mill of N. J. Aldrich & Co., and about a dozen dwellings.

N. J. Aldrich & Co.'s mill is run by a 30 horse-power engine, and uses one circular saw for cutting lumber, three gigger, or band-saws for cutting chair stock and four other small saws, for cutting lath, &c. The Company employs about fifteen men, who cut from 800,000 to 1,500,000 feet of lumber, and stock for 123,000 chairs, annually.

R. P. Burdett's steam-mill is situated in the northern part of the town, on Cold River. It is run by a 75 horse-power engine, uses one circular-saw for lumber, two gigger or band-saws, and two gauge lathes. It employs twelve men, and cuts 2,000,000 feet of lumber per year, and manufactures a car-load of chair-stock weekly.

D. M. White & Co.'s steam mill, in the north part of the town, is engaged in the manufacture of nail-keg staves, under the management of Pomeroy & Sipple, who employ eight men, and manufacture staves for 1,000 nail kegs daily.

The Bates Cheese Factory, owned by James Huntoon, and operated by W. E. Aldrich, receives the milk of 250 cows, manufacturing therefrom 40,000 lbs. of cheese per annum.

The Gilson Cheese Factory, located at Shrewsbury, receives the milk of 400 cows, and manufactures 112,000 lbs. of cheese per annum.

North Shrewsbury Cheese Factory, owned and operated by W. E. Aldrich, receives the milk of 300 cows, from which is manufactured 50,000 lbs. of cheese per annum.

Lyman Russell's saw mill, located in the southern part of the town, is operated by water power, has one circular saw, and cuts 500,000 feet of lumber yearly.

Capt. Lemuel White was the first settler in Shrewsbury, coming thither from Rockingham, Vt., in the year 1777, settling on the farm now owned by

Willard Smith, where he cleared the first land and built the first house in the town. It was in this house that the charter meeting of the town was held, March 20, 1781, at which Mr. White was chosen moderator, four years after his settlement. On the 23d of July, 1778, Lemuel was married to Zilpha Bowdish, the first marriage ceremony that occurred, and was performed by Joseph Bowker, a justice of the peace. As a fruit of this marriage, there was born to them a daughter, Anna, on the 15th of August, 1779, being the first birth that occurred in the town. Lemuel was also captain of the first militia and first representative of the town, a man possessed of much shrewd, common sense, although he could neither read nor write. The following anecdote, which is related of him, may perhaps give some insight into his character:—"Farming tools were not so plenty in those days but that people had to borrow from one another. A Mr. Aldrich sent to borrow Capt. White's harrow. Capt. White returned word that if Mr. Aldrich would bring his land there he might use his harrow." He died of the great epidemic of March, 1813, and many of his descendants still reside in Shrewsbury and vicinity.

The first male child born in the town was Jonathan Smith, born May 4, 1780. The first grist mill was located on the farm now owned by Webb Sinclair, and was swept away by a freshet in July of the year 1811.

Nehemiah Smith and his sons, Nathan, William and Job, came to this town from Rhode Island, in 1780, settling upon the farm now owned by Willard Smith, where they used the shelter of a large projecting rock as a sleeping chamber, until they had erected a log house. Until they had made a clearing large enough whereon to raise some grain, they had no means of subsistence except by manufacturing potash and burning charcoal, which was carried to Troy on horseback, a distance of seventy-five miles, and there exchanged for grain, Troy being the nearest point that such goods were salable.

Ziba Aldrich settled in Shrewsbury, also during this year, (1780,) locating on Mill River, near the farm now owned by Amos Pratt. Mr. Aldrich was born in Mendon, Mass., in 1753, and while quite young moved with his parents to Richmond, N. H., where he was subsequently married, and with his wife and two children emigrated to this place. His was the fourth family that moved to the town, and consequently participated in all the vicissitudes that occurred to its early inhabitants, and through it all, Mr. Aldrich, by his manly christian life, gained the confidence of the entire community, which he retained until his death, July 23d, 1840, at the advanced age of 87 years.

Jeffrey A. Barney came to the town in 1780, from Richmond, N. H., settling on Mill River, upon the farm now owned by David Waterman. On their journey thither from New Hampshire, Mrs. Barney traveled on horseback, while Jeffrey walked the whole distance, driving two cows. They had been here but a few weeks, when, it is related the cows strayed off into the forest

and in the evening at the usual time for them to return, were not to be found. So, early on the following morning, Jeffrey, taking his dinner with him, started off in search of them. He tracked them through the forest a distance of forty miles, and at last found them near the source of Black River. During the tramp through the forest, Mr. Barney lost his dinner, so had nothing to eat until he had returned on his journey as far as the "Port Wine Tavern" in Cavendish, a distance of twenty miles. Thus Mr. Barney had a walk of sixty miles with no refreshments.

Benedict Webber's was the fifth family that moved to the town, settling here in 1780. Mr. Webber's mother, widow of William, died on the 9th of April, 1782, the first death that occurred in the town. Mrs. Webber's death was a sad one, she having accidentally fallen into the broad fire-place, and before she could be rescued, was burned so badly that she expired a few hours afterwards.

John Kilburn, a surveyor, came from Walpole, N. H., settling in Shrewsbury in 1785, where he was elected town clerk in 1789, which office he continued to hold for forty consecutive years. In 1836, he removed to Canton, St. Lawrence Co., N. Y., where he died at an advanced age, mourned and respected by all. At the annual town-meeting, held at Shrewsbury in March, 1878, it was voted that a set of marble head-stones be furnished Mr. Kilburn's grave in Canton, at the expense of the town of Shrewsbury, as a token of respect and in memory of his long life among them. The stones were manufactured and sent to Canton the same year.

Nathan Phinney was also one of the earliest settlers in the town, and for a long time kept the first tavern, located on the farm now owned by Amos Pratt. At one time a band of smugglers was chased by the officers from Rutland to the Phinney tavern. The smugglers had a sleigh-load of fine goods which they had smuggled from Canada, which, just before they reached the Phinney stand, they threw over a high embankment. When the officers caught them at Phinney's, they of course could find no trace of smuggled goods, so were obliged, though reluctantly, to give up the search and return to Rutland. After they had left, the smugglers gathered up the contraband property and proceeded with it to Boston, where it brought a good round price.

Nathan Russell settled on the farm now owned by William Russell, in 1786, coming from Barry, Mass. Mr. Russell lived alone in his log-cabin three years before he was married, having to carry his grain to Woodstock on horseback, a distance of twenty-two miles, this being the nearest grist-mill. He died in 1856, at the advanced age of 92 years, leaving eighteen children to mourn his loss.

Uriah Cook, a hero of the Revolution, came to Shrewsbury from Richmond, Mass., in 1780, settling on the farm now owned by his son Hiram.

David Holden came to this town from Barry, Mass., at an early date, settling on the farm now owned by S. F. Smith.

Willard Colburn came from Dedham, Mass., in 1790, and located on the farm now owned by his great grandson, David C. Colburn.

Phileman Adams came in 1792 from Medway, Mass., and purchased the farm now owned by Perin Johnson, which is the second farm that was cleared in the town.

Benjamin Needham was among the early settlers of the town, coming from Billerica, Mass. Mr. Needham was in the army all through the war of the Revolution, and his sons Benjamin and Joseph, and a grandson, Benjamin, were in the war of 1812. His grandson, Horace, died while engaged in the war with Mexico, and his three great grandsons, Benjamin, Joseph and Horace, were all engaged in the late war of 1861, Horace being killed in action at Richmond, Va.

Among the early settlers there are also found the names of Job Buckmaster, Martin Dawson, Abram Gibson, Ephriam Pierce and Moses Colburn.

Jacob Guild, of Walpole, N. H., and Esquire Morse, of Medway, Mass., came on foot through the wilderness and commenced a clearing in the northeast part of the town, on the land now owned by N. J. Aldrich & Co., in the year 1795. After working together for a time Mr. Guild, in felling a tree, nearly killed Mr. Morse in its fall. This aroused a suspicion in the mind of Morse that Guild wished to get rid of him; so they divided their land, each living on his own part. Mr. Guild died March 1, 1829, aged 53 years. Mr. Morse died May 14, 1846, aged 71 years.

Philip Billings, from Sunderlin, Mass., came to Shrewsbury in October of 1783, locating upon the farm now owned by Enoch Smith, of Clarendon. Mr. Billings was an old Revolutionary soldier and resided in the town until his death, in October, 1808. The house built by him, in 1794, is still standing in a state of good preservation. He had a family of three children, Jonathan, David and Lovisa. Franklin, son of David, born April 19, 1807, is now a resident of Rutland, at the age of 74.

Among the natives of Shrewsbury, who have become men of note in other localities, may be mentioned the names of Austin P. and Clark W. Story, sons of J. B. Story, of Cuttingsville, who are now prominent men of Chillicothe, Ohio. Austin P. is president of the Ross County Bank; also an extensive farmer and tanner, and one of the leading men of the place. Clark W. is one of the wide-awake business men of the place, now doing the largest dry goods and carpet business in that county.

The first school-house in town was built in the woods, near Willard Smith's, made of logs, the site still being used for the same purpose. Capt. John Kilburn kept the first school. The first resident clergyman of the town was Rev. Moses Winchester, who was born in Westmoreland, N. H., March 1, 1798. He came to Shrewsbury when he was 18 years of age and commenced to preach the Christian theology. He did not have a theological education, but was a very devoted christian and an earnest preacher. He was the first installed minister over a church in town, and drew the minis-

terial land. He was very much loved by the people, although a little peculiar in some things. At one time he went to a neighbor's for a visit. When they came to sit down to tea, the lady said that she "had nothing fit to eat." He told her if she had nothing fit to eat that he would not eat anything; so he got up from the table and went without his supper. He died March 6, 1868, aged "three score years and ten."

The first church built in town was the *Universalist Church* at Shrewsbury village, erected in 1804. The Universalist church society was organized by John Kilburn, Jr., in 1807, with thirty-two members. The society now numbers only about twenty-five, with Rev. Geo. S. Gurnsey as pastor.

The First Christian Church, located at North Shrewsbury, was organized Nov. 9, 1822, by a council composed of Pearl Parker, Jonah Aldrich and forty-two others. Rev. Noah Johnson was the first pastor. The society now numbers about twenty-five members, and has no regular pastor. The house of worship was not erected until 1841, and is valued, including grounds, at about \$1,000.00. The house will comfortably seat 300 persons.

The Union Church, located at Cuttingsville, was originally organized in 1842 by the Congregational and Baptist societies, few in numbers, yet brave in action. They struggled to maintain the church until depleted by death and removals, they could no longer sustain religious worship. At this crisis, in 1859, the trustees gave the Methodist Society permission to occupy the church, and it was reorganized as a Methodist church, although the few who were interested in religious work of all evangelical denominations joined hands in the good work. The building was erected in 1842, with Rev. M. A. Wicker as pastor. Rev. J. E. Knapp is the present pastor, with a membership of about twenty. The building is valued at about \$1,000.00, will comfortably seat 250 persons, and is still owned by the Baptist and Congregational Association of Vermont.

The Second Advent Church, located at North Shrewsbury, was organized by its first pastor, Rev. W. I. Blanchard, with eight members, on the 8th of April, 1878. The society now numbers thirteen members, who hold their meetings in the Christian church, with Rev. W. O. Bibbins acting pastor.

SUDBURY is located in the north-west corner of the County in lat. $43^{\circ} 47'$ and long. $3^{\circ} 54'$ east from Washington, and is bounded north by Whiting in Addison County, east by Benson, south by Hubbardton, and west by Orwell in Addison County. (Orwell formerly belonged to Rutland County, but was annexed to Addison by an Act of the Legislature November 13, 1847.) It was chartered August 6, 1761, by Benning Wentworth of New Hampshire, and contained 13,426 acres. Just at what date the township was organized, we are unable to state. The first records of any town-meeting dates back to January 15, 1789, at which John Hall was chosen moderator; but this was not the first meeting held, for some pages in the fore part of the book of records are missing.

The surface is broken and uneven ; a high ridge of hills extending through the township from north to south forms the watershed of the country, discharging the streams of the eastern part into Otter Creek, while those in the western section find their way into Lake Champlain. There is much good farming land in the town, situated westerly in the valleys of the several streams ; while the hillsides afford pasturage for numerous herds of sheep and cattle, forming the principal wealth of the people. The soil is mostly a rich loam, producing wheat, oats, rye, buckwheat, Indian corn, potatoes and hay. The land is irrigated by numerous streams, but none except Otter Creek of any considerable size. This stream enters the township at the north-east corner, and traverses about one-half the eastern part of the town, where it enters Brandon. Several very handsome little ponds lie distributed over the surface of the country, which, as they lie nestled among the hills, lend a charm and beauty to the scenery of the town that has become proverbial, and which attracts hundreds each summer from the crowded cities to these healthful hills. Lake Hortonia in the south-west part of the town, extending into Hubbardton, is the largest sheet, being about two miles in length by a half in width. Of the others, High and Burr ponds in the south part, and Huff Pond in the central, are the largest. The timber is principally pine, beech and maple.

In 1880, Sudbury had a population of 562, and was divided into five school districts and contained five common schools, employing three male and seven female teachers, at an aggregate salary of \$623.00. There were 155 pupils attending common school, and the total amount expended for schools during the year ending October 31st, was \$694.87. Mr. W. J. Sawyer was school superintendent.

SUDBURY, (p. o.) a small hamlet located in the western part of the town, contains one hotel, one church, one store and about fifteen dwellings.

Burr's saw mill, located in the south part of the town, is the only saw mill in the township. It is situated on the outlet of Burr Pond, and has the same frame that was built seventy-two years ago, which is in good condition yet. Roger Burr settled here in 1784, the farm now being occupied by his son, Asahel Burr. He was a soldier in the war of the Revolution, where he served three years ; he was a very enterprising man, and took an active part in building the first church in town in 1807. The timber was mostly cut on his land and sawed at his mill. When he came here there was no house in the township south of the present hamlet of Sudbury, and the surface was covered with a dense wilderness. He built a small camp, where he resided until he could build a log house. Wild animals were numerous, and for a long time he could scarcely keep any sheep on account of the wolves. Mr. Burr died in December, 1827, at an advanced age. His son, Roger, still retains the old homestead and mill, and although 87 years of age, he still retains his mental faculties wonderfully well. He was present at the battle of Plattsburgh, which occurred when he was 21 years of age.

The first hotel in town was kept by ——— Mills, and was located on the present site of the Hyde Hotel, about one mile south of Sudbury hamlet, and was sold to Mr. Pitt W. Hyde by Mills, in 1801. Mr. Hyde immediately made improvements, and it soon became, and still is, one of the most popular summer resorts in New England. It is located in a beautiful valley, and is 80x150 feet and five stories high, containing about ninety sleeping apartments, with a dining-room capable of seating at family tables, 200 guests, is supplied with all modern improvements, and has connected with it two cottages. A three-story building, 46x60 feet, the lower floor of which is to be used as a concert hall or opera house, furnished with a very fine stage 35x15 feet in dimensions, has been erected this season (1881.) The hotel is open from May until November, during which time it is thronged with guests. The Hyde family figured conspicuously in the early history of the town; Pitt W. Hyde, fifth son of Capt. Jedediah Hyde, was born in Norwich, Conn., and settled in Sudbury in 1801. He was the father of James K. Hyde, who succeeded him in the proprietorship of the hotel. James, for many years one of the most popular hotel keepers in the State, was judge of the county court, and held many other responsible positions. Pitt W. died at the age of 45 years. Hon. James K. Hyde died of typhoid pneumonia, Sept. 21, 1870, aged 68 years. His son, A. W. Hyde, is the present proprietor of the hotel. Thomas W. Hyde came to Sudbury in 1808, from Mapletown, N. Y., settling on road 28, just north of the Hyde Hotel, on the farm now owned by Rodney Barber. He was justice of the peace many years, also selectman, and held other responsible positions in the township. His son, William P. Hyde, aged 67, is still a resident of the town. Thomas W. died February 22, 1865, in the 91st year of his age.

A number of settlements had been made in the town previous to the war of the Revolution, but at the breaking out of this war, the town was deserted, and so remained until after peace was declared, when the settlers began to return again.

Benoni Griffin came to Vermont from Simsbury, Conn., stopping a few years in Castleton, from whence he removed to Sudbury in 1799, settling on the farm now owned by his son Benoni, Jr. The old house which Mr. Griffin built about 80 years ago, is still standing. There was also a house on the place when Mr. Griffin bought it, which was built some years previous, by Andrew Gates who owned several hundred acres of land in this vicinity. Mr. Griffin had no political aspirations, but was valued by his neighbors for his sound judgment and good sense, being often called upon by them to apprise property, as cattle and grain were here a legal tender at that time. Mr. Griffin was twice married, and by his second wife had five children, none of whom now reside in the township, except Benoni, Jr., who is the present town Representative, and has been a popular man in town for many years. The old Military Road enters Sudbury in the south-east part of the town, traversing it in a north-westerly direction, and passes out again at the north-

west corner. It was over this road that the munitions of war were carried from Bennington to Ticonderoga in the Revolutionary times, and it was afterwards used by the settlers before other roads were laid out, the "old turn-pike" not being built until many years after. Near this road, on the farm of Mr. Griffin is a famous spring of clear cold water, called "Cold Spring." It is related that on one occasion a party of Indians were passing through the town with two prisoners, one of them a very large, and the other a very small man. The larger one was afflicted with a very sore foot, upon which his red captors, out of pure malice, would jump and stamp. This so exasperated his small companion, that he warned them in no very choice language that it would not be well for them to attempt the same experiment with him; at this, one of them stung by his taunts attempted it, and was immediately knocked down by the plucky little fellow. This act was loudly applauded by the discomfited Indian's companions, and the prisoner was molested no more. They soon after arrived at Cold Spring, and while several of them were stooped down to drink, the small man suddenly picked up a dog belonging to the Indians, and from an eminence of several feet, hurled it down upon their heads. For these acts of bravery he was much petted by the Indians, and finally allowed his liberty. A little south of the spring there was once an Indian camp, where many Indian relics have since been found, arrow heads, finished and unfinished, stone pestles for pounding corn, many of them decorated with antique designs, stone images, etc. Cold Spring is also the site of an encampment of the Continental army, many relics having been plowed up, consisting of bayonets, ramrods, knives, and upon one occasion a large copper camp-kettle. It is also related that many years ago, an old Revolutionary soldier named Enos, journeyed hither from a distant part of the State, just for the purpose of once more drinking from the old spring.

During the late war, Mr. Griffin was a recruiting-officer for this town, the enlisted men being assigned to different companies and regiments. One, Alva Allen, from this town, suffered for a long time at Libby Prison, and when at last released, his life was despaired of by the physicians; but he ultimately recovered and is now a resident of the township.

Peter Reynolds was one of the early settlers, having come into the town by the way of Otter Creek, traveling on the ice, and built a tent on the line between Brandon and Sudbury, subsequently settling in Brandon; but the high water the next spring drove him out, and he crossed the creek on a raft and settled in Sudbury, where he was justice of the peace many years, and held several other town offices.

John C. Sawyer was born in Brandon, January 17, 1800. When he was four years of age he was adopted by David Layton, of Sudbury, and has resided in this town ever since. Mr. Layton, his foster father, settled on road 4, corner of 5, upon the farm originally settled by one David Smith. Mr. Layton, dying without issue, the property reverted to Mr. Sawyer. Mr. Sawyer was twice married, having by his first wife, Lois Rhodes, of Stafford, Vt.,

one son, David Layton Sawyer. For his second wife he married the widow of Charles Rhodes, of Sudbury, who was an uncle to Stephen A. Douglass. David Layton operated a tannery, manufactured potash, and was a hatter, located on road 4, a little north of the "Sawyer Stand," which was at that time a place of some considerable note, it being the "half-way house" from Brandon to Orwell, and a station on the old stage-road from Vergennes to Whitehall, and from Rutland to Lake Champlain, all the goods from the iron-works of Brandon and Pittsford being transported over it to the Lake.

Thomas Ketcham, born February 8, 1748, died May 19, 1834, aged 86 years. He immigrated from Dutchess County, N. Y., to Sudbury at a very early date in the history of the township, and was the father of twelve children. Maj. Barnard Ketcham, son of Thomas, located on road 1, corner road 2, where he married a daughter of Aaron Jackson. The Major was one of the most prominent men in the township, having held offices of various ranks, both civil and military, and at the time of his death was one of the most wealthy men in the township. The descendants of Thomas Ketcham are very numerous, and scattered in various parts of the State and country.

Aaron Jackson was also one of the earliest settlers, having located on road 1. It is claimed he built the first frame house in town, the lumber being rafted from Sutherland Falls to Miller's Bridge, in this town, from whence it was conveyed through the wilderness, the way being traced by the means of marked trees. He also had the first oven in town, wherein was baked the first loaf of bread made from wheat grown in the township, and is also accredited with manufacturing the first cheese. At the age of sixteen, together with his father and a younger brother, he entered the Continental army, being present at the battle of Bunker Hill, where he received a sun-stroke, from which he never fully recovered. He died in Sudbury at the early age of 44. John Jackson and Judge Joseph Warren were proprietors of the first store kept in the town, which was located on the site of the present store kept by N. F. Bucklin.

Capt. Pearse was an early settler, having located on the farm now owned by M. H. Landon, his old log house having stood just back of where the barn now stands. He also built the house now occupied by Smith Germond, and is the one in which Pearse's death occurred.

Charles Young came from Athol, Mass., settling in Sudbury about the year 1805, upon the farm now owned by his son. Simeon Young located on road 33, where he resided until his death, which occurred on December 30, 1863, aged 75 years.

Timothy Miller came to Sudbury from Massachusetts in 1771, settling on the land now owned by Andrew Steele; but afterwards located at the west end of what is now known as Miller's Bridge, where he built a log house in which he resided three years, when the Indians became so troublesome he was again obliged to move, and did not return until after the Revolution.

He was a very public spirited man, and was justice of the peace a number of years, dying in 1825, aged 75 years.

Isaac Huff, born in 1744, came to Sudbury from Nine Partners, N. Y., in 1790, and rented a place on road 22, where Steele's cider mill now stands, at which place he remained one year. During that time he cleared enough land on road 20, upon which to build a log house. In this house he dwelt until 1812, when he erected a frame house in the same vicinity, which is now occupied by his grandsons, Benj. F. and John Huff. He died in 1821, aged 77 years, leaving six children as follows:—Israel, Lawrence, James and Ellis, and two daughters, Susan and Rebecca, most of whom removed to the West. James remained on the old homestead which is now occupied by his sons. The old farm house has undergone no change of any account, and is now a very comfortable structure. At the time Isaac came here there were no roads in the township, he having to travel through the forest, finding his way by means of marked trees. James lived to the age of 73 years and 11 months, marrying for his first wife, Lucy Reynolds, unto whom was born one daughter, (now Clark Morton's wife,) and three sons, Andrew J., Benj. F. and John.

Gideon Morton was born in Orwell, Addison County, in 1789, and died in Sudbury, April 2, 1870, aged 83. He purchased the farm now owned by Solon Bresee, located on road 31, early in the present century, upon which he resided until 1843, when he removed to road 20, where his son, Benjamin L., now resides. Mr. M. was a physician by profession, and at his death left three daughters and two sons.

Reuben Allen settled on road 25 at an early date, where he resided until his death at an advanced age. At the time of the battle of Plattsburgh, during the war of 1812, although Reuben was much too old for military duty, he shouldered his gun and started for the scene of strife.

Dea. Eli Roys settled on road 19, where C. C. Selleck now resides, in 1790. He was a noted trapper and hunter, and once caught a wolf on the spot where the Sudbury meeting-house now stands.

On the land owned by Marcellus Landon, there was a signal post established in 1879, although no observations have yet been made. It is the highest point of land in the township, and affords a magnificent view of the surrounding country. From here can be seen Lake Champlain, Ticonderoga, Crown Point, Fort Henry, Middlebury, Brandon, and the line of the Green Mountains, as well as many other points of interest.

On road 25, near road 21, there is a cemetery beautifully located, where are buried the remains of many of the early settlers, also containing a very fine tomb, erected by Nathaniel Jackson. On the gravestones can be seen the names of Benoni Griffin, Elias Ketcham, Noah Merritt, Zebediah Johnson, Asahel, Joseph and Abijah Williams, and some of the Landons.

On the 1st of April, 1881, about ten o'clock in the evening, Mr. James K. Foster's house, located on road 5, corner of road 6, burned to the ground,

making the fifth time he had suffered in this manner during a period of seven years.

In district No. 2, there was a brick building erected to be used both as a church and school-house, being the first school building erected in the township. The upper part of the building was built at the expense of Barnard Ketcham, David Layton and Enoch Smith, while the lower part was built by the district.

The First Congregational Church, located at Sudbury hamlet, was organized in 1803, and had for its first pastor Silas Persons. The church building was erected in 1807, the land, consisting of about two acres, being donated by Apollos Rollo. The upper part is now used for church services, and the lower part as a town hall. It is valued at about \$1,500. The society has no settled pastor at present.

TINMOUTH lies in the southern part of the county, in lat. $43^{\circ} 27'$ and long. $4^{\circ} 2'$ east from Washington, and is bounded north by Clarendon and Ira, east by Wallingford, south by Danby, and west by Wells and Middletown. It was chartered by the Governor of New Hampshire, Sept. 15th, 1761, to Joseph Hooker and others. The following is an extract copy of the charter-deed, which we insert for the reason that it is about the form used in chartering all the towns, and may be an object of interest to many:—

“PROVINCE OF NEW HAMPSHIRE,

GEORGE THE THIRD,

By the Grace of God, of Great Britain, France and Ireland, King, Defender of the Faith, &c.

TO ALL PERSONS TO WHOM THESE PRESENTS SHALL COME :

GREETING :

“KNOW YE, That we of our special grace, certain knowledge, and mere motion for the due encouragement of settling a new Plantation within our said Province, by and with the advice of our trusty and well-beloved Benning Wentworth, Esq., our Governor and Commander of our said Province of New Hampshire in New England, and of our Council of the said province, have upon the conditions and reservations hereinafter made, given and granted, and by these Presents for us, our Heirs, and successors, do give and grant in equal shares, unto our Loving Subjects, Inhabitants of our said Province of New Hampshire and our other Governments, and to their Heirs and assignees forever, whose names are entered on this grant, to be divided to and among them into seventy equal shares; all that tract or Parcel of land, situate Lying and being within our said Province of New Hampshire, containing by a measurement twenty-three Thousand and forty acres, which tract is to contain six miles square and no more, out of which an allowance is to be made for High Ways and unimprovable Lands by Rocks, Ponds, Mountains and Rivers, One Thousand and forty acres free, according to a plan and survey thereof, made by our said Governor's orders and returned into the secretary's office, and hereunto annexed, butted, and bounded as follows:—

“Beginning at the North-East corner of Pawlet and running from thence due east six miles, from thence Turning off at Right Angles and running due

South six miles to the North East Corner of Danby, thence running due West by Danby six miles to the north-west corner thereof, Being the Bounds began at. And that the same be, and hereby is incorporated into a Township by the name of Tinmouth and the Inhabitants that do or shall hereafter inhabit the said Township, are hereby declared to be enfranchised with and Entitled to every and all the Privileges and Immunities that other Towns within our Province by law exercise and enjoy: And further, that the said Town as soon as there shall be fifty families resident and settled thereon, have the Liberty of holding two fairs, one of which shall be held on the ——— And the other on the ——— annually, which Fairs are not to continue longer than the respective ——— following the said ——— and that as soon as the said Town shall consist of Fifty Families a market may be opened and kept one or more days in each week, as may be thought most advantageous to the inhabitants. Also that the first meeting for the choice of Town Officers, Agreeable to the laws of our said Province shall be held on the Second Monday of October next, which said meeting shall be notified by Jared Lee, Esq., who is hereby also appointed the Moderator of the said first meeting which he is to notify and govern agreeable to the laws and Customs of our said Province; and that the annual meeting forever hereafter for the choice of such offices for the said town, shall be on the Second Tuesday in March annually. To HAVE and to HOLD the said tract of land as above expressed, together with all Privileges and Appurtenances, to them and their respective Heirs and Assigns forever upon the following conditions, viz:—

“I. That every Grantee, his Heirs or Assigns, shall plant and cultivate five acres of land within the term of five years for every fifty acres contained in his or their share or proportion of land in said township, and continue to improve and settle the same by Additional Cultivations, on Penalty of the forfeiture of his grant or share in the said township, and of its reverting to us, our Heirs and successors to be by us or them Re granted to such of our subjects as shall effectually settle and cultivate the same.

“II. That all white and other Pine trees within the said township fit for Masting our Royal Navy, be carefully preserved for that use, and none to be cut or felled without our Special License for so doing first had and obtained, upon penalty of the forfeiture of the right of such Grantee, his Heirs and Assigns, to us, our Heirs and successors, as well as being subject to the penalty of any such act or acts of Parliament that now are or hereafter shall be enacted.

“III. That before any division of the land be made to and among the Grantees, a tract of land near the centre of said Township as the land will admit of, shall be reserved and marked for Town lots, one of which shall be allowed to each Grantee of the contents of one acre;

“IV. Yielding and paying therefor to us, our Heirs and successors for the space of ten years, to be computed from the date hereof, the Rent of one ear of Indian corn annually, if lawfully demanded, the first payment to be made on the Twenty Fifth day of December, 1762.

“V. Every proprietor, settler, and inhabitant shall yield and pay unto us, our Heirs and successors yearly, and every year forever, from and after the expiration of ten years from the aforesaid 25th day of December—namely, on the 25th day of December, which will be in the year of our Lord 1772, one shilling proclamation money for every hundred acres he so owns, settles or possesses, and so in proportion for a greater or lesser tract of the said land, which money shall be paid by the respective persons above said, their Heirs or Assigns in our Council Chamber in Portsmouth, or to such officers as

shall be appointed to receive the same, and be in lieu of all other rents and services whatsoever. In testimony whereof we have caused the seal of our said Province to be hereunto affixed.

“Witness, BENNING WENTWORTH, Esq., our Governor and Commander-in-Chief of our said Province, the fifteenth day of September, in the year of our Lord CHRIST, One Thousand Seven Hundred and Sixty-one, and in the first year of our Reign.

B. WENTWORTH.

“By His EXCELLENCY’S
Command with Advice
of Council.

THEODORE I. ATKINSON, Secretary.”

The township was granted in seventy shares, with the following five shares reserved: “One tract to contain 500 acres, marked on the map B. W., for His Excellency, Benning Wentworth, Esq.” One share for the incorporated society for the “Propagation of the Gospel in foreign parts,” one share for a glebe for the Church of England, one share for the first settled minister, and one share for the benefit of schools in said town. A part of the township was taken off in forming Middletown in 1784, and a part given to Wallingford in 1793, so that the township now contains only about 17,280 acres, or about three-fourths of its original area. Although the charter says that the first town meeting shall be held in 1762, it was not obeyed, and the town was not organized until March 8, 1774, at which meeting Charles Brewster was chosen town clerk.

The surface of Tinmouth is rather broken and mountainous. Extending across the whole length of the town from north to south, is a range of mountains which forms a natural division into “East” and “West Town.” In the east part of the town this range is called West Mountain, while in the western part it is called East Mountain. West of this range is a fertile valley, affording fine farming and grazing land, while to the east of it lies the valley of the Tinmouth River, which is very fertile. This is the principal stream of the town, rising in a little lakelet, called Tinmouth Pond, in the south-eastern part of the township, and flows a northerly course through Clarendon and unites with Otter Creek in Rutland. There are numerous streams throughout the town that have their sources among the mountain-springs, but none of them of much importance except to irrigate the soil. In the east part of the town there are found considerable deposits of iron ore and some good grades of marble, but they cannot be practically worked on account of their distance from a railroad. There was a furnace located here at one time for smelting the ore, but was abandoned in 1837.

The timber of the town is mostly beech, birch, maple and white ash, with some spruce, cedar, etc. The soil is varied between slate, loam and cobble. In the western part farming is the principal pursuit, while in the eastern dairying exceeds the grain-growing interests. Nearly all the inhabitants are in comfortable circumstances, and many wealthy; there being but very few poor people in the town. Maple sugar and products of the dairy form the

principal exports. In 1880 Tinmouth had a population of 532, and was divided into seven school districts and had six common schools, employing four male and eleven female teachers, at an aggregate salary of \$731.38. There were 120 pupils attending common schools, and the total cost of the schools for the year ending October 31st, was \$806.29. Mr. Clark Norton was superintendent.

TINMOUTH (p. o.) is a hamlet, near the centre of the town, and contains one store; the mail leaving and returning by the way of Wallingford, three times each week, Tuesdays, Thursdays and Saturdays.

H. Clark's cheese factory, located in the south-west part of the town, on road 33, was built in 1867. Mr. Clark employs two men, uses the milk from 200 cows, and manufactures 60,000 pounds of cheese per annum.

Union Cheese Factory, located in West Tinmouth, on road 13, is operated by a stock company. They use the milk of 250 cows and manufacture 60,000 pounds of cheese per annum.

Packard's saw and grist-mill is located near the centre of the town, on road 19. The grist-mill has one run of stones, and the saw-mill one circular saw, which cuts five to eight thousand feet of lumber per day. Mr. Packard does mostly custom work in both mills.

Cold Spring Cheese Factory, located one-half mile east of the centre of the town, on road 19, was organized in 1873 by a stock company, with \$2,450 capital. It uses the milk from 400 cows and manufactures 100,000 pounds of cheese per annum.

Hoadley's saw and grist-mill, located about one mile south of the centre part of the town, on road 22, operates one run of stones and one saw, doing only custom-work.

Maranville's saw mill, located in the north-west part of the town, on road 11, is a custom-mill, and uses only one saw.

Eureka Cheese Factory, located in the north-east part of the town, on road 7, was built in 1875 by a stock company. It uses the milk of 230 cows and manufactures 65,000 pounds of cheese per annum.

Valentine Cheese Factory, located in the eastern part of the town, owned by Linus E. and Edmund Valentine, was built in 1875, and uses the milk from eighty cows.

Stinehour's saw and grist-mill, located near the centre of the town, owned by Nelson Stinehour, has one run of stones and the capacity for cutting 2,000 to 3,000 feet of lumber per day.

West Tinmouth Cheese Factory, located in the south-western part of the town, owned and operated by Elkanah Parris, uses the milk from 175 cows per year.

Many of the first settlers of Tinmouth came from Salisbury, Conn. Just at what date they came we are unable to state, but probably not long after 1761, when the town was chartered. At the first settlement a number of families came simultaneously, so there is no particular family that can claim the

honor of having the *first* inhabitant as an ancestor. Among these families were those of Charles Brewster, John Spofford, John McNeal, John Trim, Samuel Chipman, James Adams and Benjamin Chandler. At the first town meeting, John McNeal was chosen moderator; Charles Brewster, clerk; and these two, with James Adams, selectmen. A short time after this, Ebenezer Allen and Stephen Royce came into the town, and were subsequently appointed delegates from Tinmouth to the first convention that was assembled to declare the New Hampshire Grants an independent State, and which was held in Dorset, at the house of Cephas Kent, July 24, 1776. Ebenezer Allen and Chas. Brewster were delegates to the convention that assembled at Windsor in July, 1777, and adopted the Constitution of Vermont. About 1778, Elihu Clark, Jonathan Bell, Thomas Porter, Obadiah Noble, Samuel Mattocks and Ebenezer Marvin moved into the town. Charles Brewster was the first Representative sent to the Legislature. He was also appointed a judge of the Special Court which was created for the Rutland shire of Bennington County, before Rutland County was organized. Col. John Spofford was a member of the convention that shaped the Constitution of the U. S. preparatory to admitting Vermont into the Union. Benjamin Chandler was killed at the Battle of Bennington, the only one from Tinmouth killed at that battle. On the 17th of February, 1777, the inhabitants of Tinmouth held a meeting at which was "voted not to raise money towards paying Seth Warner's regiment." This led to the following oath of allegiance being imposed upon the town:—

"You each of you swear, by the living God, that you believe for yourselves, that the King of Great Britain hath not any right to command, or authority in or over the States of America, and that you do not hold yourselves bound to yield any allegiance or obedience to him within the same, and that you will, to the utmost of your power, maintain and defend the freedom, independence and privileges of the United States of America, against all open enemies, or traitors, or conspirators whatsoever; so help you God."

In the same year John Irish was shot by the Revolutionary soldiers Elisha Clark, John Train and Mr Cleff, he having been suspected by them of being a Tory and spy. He was buried in the north-east part of the town.

At the surrender of Ticonderoga to the British, on the 1st of July, 1777, a greater part of the inhabitants of Tinmouth moved into Arlington, Shaftsbury and Bennington, and indeed to any place where they could find safety, returning again, most of them, when Burgoyne left this section.

The first marriage that is recorded in the record of marriages is that of Daniel Burr and Flora Warrenner, July 9, 1804. The first birth was that of Hannah, daughter of Rachel and Solomon Bingham, born July 8, 1774. The first death was that of an infant of Thomas and ——— Peak, in 1770.

At the organization of Rutland County, in 1781, Tinmouth was selected as the county seat, which dignity it retained until 1784; after this the courts were held at Rutland. The first State treasury was also located here, at the residence of the treasurer, Mr. Mattocks. The room used for this purpose

is twenty feet long and six feet wide, lighted by two windows. It is still in a good state of preservation. The building is located in the north-east part of the town, on road 7, and is now owned and occupied by Mr. J. H. Round.

Nathaniel Chipman was born in Salisbury, Conn., Nov. 15, 1752, and his father removed to Tinmouth among the first settlers. Nathaniel was educated at New Haven, and admitted to the Bar in Connecticut some time during March, 1779. He was married in March, 1781, and went immediately into possession of his father's farm in Tinmouth, where he built a forge for the manufacture of bar iron, but finally sold out to his brother, Darius, and removed to Rutland, where he resided until 1803, when he rebought the Tinmouth farm, where he resided until his death, Feb. 15, 1843. He represented the town of Tinmouth in the Legislature eight years, was two years judge of the District Court, six years judge of the Supreme Court of this State, and six years a senator in Congress. Judge Chipman, as a jurist, was not surpassed by any of his contemporaries. He lived to the age of 90, his mind strong and vigorous to the last. On Oct. 3, 1873, a monument was dedicated to his memory, furnished by the State of Vermont. The monument is 22 feet high from bottom of base to top of shaft, the base being of white and the column of clouded marble. It stands on a commanding eminence, about one-half mile east of the hamlet, and is surrounded by a handsome iron fence. It bears the following inscription:—

“State of Vermont,

to

NATHANIEL CHIPMAN,

Born in Salisbury, Conn.,

November 15, 1752.

Died in Tinmouth, Vt.,

February 15th, 1843.

A principal founder of the civil institutions of this State, and framer of its fundamental laws.

Eminent as a Lawyer, Judge, Legislator and Statesman, for his ability, learning and fidelity, and as a citizen for his purity of life.

Graduated at Yale College, 1777.

An officer in the war of the Revolution.

Came to Tinmouth, April 10, 1779.

A member of the Rutland County Bar.

Chief Justice of Vermont for five years.

U. S. District Judge two years.

U. S. Senator six years.

One of the commissioners who negotiated the admission of Vermont into the

Union, 1791.”

Hon. Obadiah Noble died in 1864, aged 87 years. He was a justice of the peace in Tinmouth for thirty-eight years; was register of probate in 1799, was judge of probate from 1814 to 1828, assistant judge of the county court from 1839 to 1842 inclusive, and represented the town of Tinmouth in the years 1811, 1812, 1815, 1816, 1820 and 1830; was Senator from this

county in 1838 and 1839; was member of the Council of Censors in 1827, and member of the Constitutional Conventions of 1828 and 1836. He was a man of eminent good sense and practical judgment, of retentive memory, and possessed of genial and kindly feelings and a spotless character.

John Spofford, one of the first settlers, was born August 31, 1752, and married Mary Baldwin, of Salisbury, March 19, 1772. He died April 24, 1823, aged 71. Mary, by whom he had twelve children, died September 9, 1842, aged 92.

Samuel L. Valentine came to this town from Massachusetts in 1814, locating in the southern part, on road 24, where he resided until his death, in 1856. Five of his eleven children are now residents of the town.

Neri Cramton, born in Litchfield, Conn., in 1743, came to Tinmouth a short time previous to the Revolution, locating about one mile north of the hamlet. He was a revolutionary soldier, and much respected by his fellow-citizens. Several of his descendants are still residing in the town.

Ebenezer Campbell came to this town at an early date, where he practiced medicine most of his life, dying May 2, 1849. His son, Dexter, was born in the south-east part of the town, in 1809, where he has resided up to the present time.

John Woods came from Rhode Island to this town in 1805, locating in the southern part, where he resided until his death, in April, 1861. His son, John C., still resides near the old homestead.

George Capron came to Tinmouth in 1798, settling near the center of the town, where he resided until his death, in 1861, at the age of 83. He held the office of town clerk forty years. His son, George, is still a resident of the town.

John Cobb came to Tinmouth in 1814, locating near the hamlet, where he resided until his death, in 1875. Lyman Cobb, son of John, is still a resident of the town.

George Round, born in Rhode Island, February 12, 1746, emigrated to Clarendon in 1775, where his son Nathan was born, May 24, 1786. Judah H., son of Nathan, was born in Clarendon in 1808, and came to Tinmouth in 1815, where he still resides.

Stephen Rice came to this town at an early date. His grandson, Levi, is still a resident, being proprietor of the only store in town, having been in the business thirty years.

Payne Gilbert came to this town from Brookfield, Mass., in the early part of the present century, locating in the east part of the town. His son, Leonard, born October 30, 1804, resided in the town all his life, dying October 27, 1877.

Alvin Hoadley came to this town in 1805, locating at the hamlet, where he resided until his death, in 1863. His son, Evander, is still a resident of the town.

Jared Ives came to this town with his father in 1789, locating upon the farm now owned by Orson Ives, where he resided until his death, in 1852.

Archibald Norton came to this town from Connecticut about the year 1800, locating in the west part of the town, where he resided until his death, in 1868.

During the late war of 1861 and 1865, Tinmouth furnished 56 soldiers, most of them in the 5th, 7th, 10th, 11th and 14th Regiments, four of them in cavalry and one sharp-shooter. All of them, except four, lived to get home.

At a town meeting held November 3d, 1779, it was "voted that the inhabitants of this town build a church, 30 feet wide, 50 feet long, and 9 feet high, to be built of black spruce logs and covered with four-foot shingles, to be completed by the first of June, 1780." This was accordingly done, and the building subsequently followed by the present edifice, a comfortable structure, capable of seating about 300 persons. In the early part of 1837 it was given the name of *St. Stephen's Church of Tinmouth*, (Episcopal.) William Noble was the first pastor, the church having very few members. It now has forty members, with James L. Slason, pastor.

WALLINGFORD is located in the south-eastern part of the county, in lat. $43^{\circ} 27'$, and long. $4^{\circ} 8'$ east from Washington, and bounded north by Clarendon and Shrewsbury, east by Mt. Holly, south by Mt. Tabor and Danby, and west by Tinmouth, containing an area of about 23,000 acres, well watered by numerous streams, furnishing good mill-sites, and made picturesque by several ponds or lakes distributed over its surface. The principal stream is Otter Creek, which runs through the western part of the township, from south to north. Mill River flows through the north-eastern part, and Roaring Brook through nearly the whole width of the town from east to west, emptying into Otter Creek just west of the village of Wallingford. The largest pond, or lake, lies in the south-eastern part of the town, on the mountains, covering an area of about 350 acres, and called Lake Hiram, or Wallingford Pond. About a mile and a half to the south-west of this is another, covering about fifty acres, called Little Pond. Nearly opposite the village of Wallingford, and west of the creek, is another beautiful little sheet of water, covering about 100 acres, called Fox Pond. The whole town is peculiarly rich and varied in scenery; in the eastern section the Green Mountains rise in their grandeur, the highest ridge of which is here called "The White Rocks." Another elevation, near the centre of the town, and which is separate from the mountains, is called "Green Hill," and covers a large area, composed of quartz rock, cropping out frequently in ledges. At the foot of White Rock an ice-bed forms among the broken rocks, which remains during the entire summer.

Wallingford was chartered by New Hampshire, November 27, 1761; the proprietors also obtaining a charter from New York. The first proprietors' meeting was held at Wallingford, Connecticut, September 12, 1772, with Captain Eliakim Hall, moderator. The town was organized March 10, 1778,

with Abraham Ives, moderator; Abraham Jackson Jr., clerk; Joseph Jackson, Abraham Ives and Jonah Ives, committee. The boundaries of the township have since been changed. October 31, 1792, 3,388 acres were taken from it to form, with Jackson's Gore and a portion of Ludlow, the township of Mt. Holly. Again, October 19, 1793, the Legislature passed an Act annexing to Wallingford a portion of the town of Tinmouth. This Act annexed that portion of the town called "West Hill," and was a full equivalent to Wallingford for all that had been taken from its eastern side.

The soil on the lower lands is very rich and productive, especially along Otter Creek, where are situated some as beautiful farms as are to be found in the State. The higher lands were originally densely covered with heavy timber, while the lower lands were covered with deep swamps and thick jungles. Otter Creek was a black, sluggish stream, often dammed with driftwood, when it flooded the swamp for acres—the paradise of mosquitoes. In the very midst of what was then the swamp mentioned, now lies, surrounded by broad pastures and beautiful farms, the pleasant little village of Wallingford.

In 1880 the town had a population of 1,865, was divided into thirteen school districts and had sixteen common schools, employing two male and twenty female teachers, at an aggregate salary of \$2,420.70. During the year ending October 31st, there were 419 pupils attending common school, and the entire cost of the schools was \$2,706.36. Mr. S. H. Archibald was superintendent.

WALLINGFORD, a post village and station on the Rutland and Bennington Railroad, which passes through the town from north to south, lies in the north-western part of the town, on Otter Creek, principally on one street running north and south, with the Catholic church at the northern extremity and the Congregational at the southern—modest though comely structures. It is about ten miles distant from Rutland, and contains nine stores, one photograph gallery, three blacksmith shops, three churches, one town hall, one school-house, one fork factory, harness and shoe shop, grist-mill, cheese factory, etc., and has about 625 inhabitants.

The fork manufactory of Batcheller & Sons, the most important manufactory of the town, situated in this village, on Otter Creek, employs about sixty men. Their goods have a wide reputation, being shipped to nearly all the countries in the world where American implements have been introduced.

Wallingford Graded School, situated on School street, is a very flourishing institution, established September 1, 1871. The building is very pleasantly located and capable of accommodating about 150 scholars, employs three teachers, with Prof. William H. Shaw as principal.

SOUTH WALLINGFORD, a post village, situated five miles south of Wallingford village, on Otter Creek, and about five miles north of Danby, is a station on the B. & R. R'y, containing about twenty dwellings, one church (Union),

one grist and saw-mill, one cheese factory, one wood-pulp mill, one store and an express office, railroad depot and post-office combined. There is also found here a quarry of very marketable marble, and the *South Wallingford Stone Mill* employs eight gangs of saws in cutting it.

The Pioneer Pulp Mill, located at this village, was established in May, 1880, by Julius T. Remington and Edward P. Ely. The partnership was dissolved on June 11th of the same year, and the works are now owned by Edward P. Ely. Pulp is used in the manufacture of paper, and consists of wood, wet and ground into a pulpy substance. Mr. Ely manufactures about 3,000 pounds of dry pulp per day, and employs nine men. The mill is run by water-power, and has the convenience of a side-track from the railroad at the door.

EAST WALLINGFORD, a post village, situated in the eastern part of the town, on the Central Vermont Railroad, is about five miles distant from the other two villages. It has a very neat Baptist meeting-house, several stores and machine-shops, and is increasing in its business interests.

CENTREVILLE, a hamlet, situated a mile and a quarter south-west of East Wallingford, contains ten dwellings, one saw-mill, one chair-stock mill, one cheese-box and butter tub factory, one blacksmith-shop and one school house.

Gleason & Chilson's cheese factory, at East Wallingford, uses the milk of 300 cows, and manufactures 60,000 pounds of cheese per year.

Anderson's cheese factory, established in 1879, uses the milk from 275 cows, manufacturing about 48,000 pounds of cheese per annum.

Pearl Cheese Factory, located one-fourth of a mile south of South Wallingford, was erected in the fall of 1873, at a cost of \$3,000. It is owned by Abraham R. Ames, who manufactures 100,000 pounds of cheese per year, from the milk of 400 cows.

The Town Farm is located one and one-fourth miles south-west of East Wallingford, and contains 140 acres, under the supervision of Hiland Johnson. The farm usually has on an average twelve of the town-poor on the premises.

Wallingford receives its name from Wallingford, Conn., where resided the original proprietors. Abraham Jackson is usually conceded to have been the first settler possessing a legal title to his lands. He settled here with his family in the summer of 1773, and though he, with others that settled with him, were the first *regular settlers*, they were not, as has been erroneously stated, the first inhabitants. Remember Baker, with a corps of assistants, surveyed the township in the year 1770. On the 2d day of June of that year he was at work in company with one, Wood, from Pawlet, (as per records). They commenced at the north-east corner of Danby, and after running two miles and sixty chains north, they heard chopping in the forest, to their right. They left their work, and following the sound, found, about forty rods to the east, on Otter Creek, a dwelling and small clearing. This was owned by Ephraim Seeley, undoubtedly the first inhabitant of Walling-

ford, he having settled there, supposing he was in the town of Tinmouth. The site of his house was about thirty rods east of the George Earle place, the R. R. now running right through its old foundation. Four years after this, Mr. Seeley sold his improvements for £50, and bought in Danby for £7, where he resided until his death, leaving numerous descendants.

John Hopkins was one of the earliest settlers of the town, coming from Salem, N. Y., in the spring of 1770. He settled on West Hill, which then belonged in the town of Tinmouth, where he chopped and cleared two acres of land, and sowed it with wheat. He had no house, and slept in a hollow log with the ends closed to keep the wolves out. His bread was baked in Danby, and his rifle supplied his table with meat. The autumn of that year he went to Danby Corners, when he married Charity Bromly. Returning early the following summer he built a log house, and his wife soon after joined him. The wheat he had sown the fall before, he found, on his return, had grown so tall that he could stand in the midst of it and tie the stalks over his head. Mr. Hopkins resided here until his death, at an advanced age, and many of his descendants still reside on West Hill. The site of the old house was just back of the orchard, on the farm where George Hopkins now resides.

In 1784 Lent Ives built the house recently occupied by Dr. John E. Hitt, of Wallingford village. Ives was a returned Revolutionary soldier. Previous to his building this house, he had lived in a log house, situated where Rebecca Hull now resides. In buying land on which to build, the bounds were as follows:—Commencing at a stake and stone on the south end of the lot where the Congregational chapel now stands, running south on the highway, to the north bank of Roaring Brook, thence up said bank to where Frank H. Hoadley's blacksmith shop stands, thence parallel with the west line as far north as the place of beginning, thence west to the place of beginning. This lot included the best part of what is now Wallingford village. The house was built near the site of the residence of the late Isaac Munson. The barn was built where the residence of Lewis Cobb now stands. The space between the house and barn, and north of it, was used for many years as a public park and parade ground. The house was removed to the site where it now stands, in the year 1855-'56. It is built in the old gambrel-roof style, the posts larger at the top than the bottom, the walls ceiled and pannelled, the chimneys being built outside of the house at either end, and composed of brick, stone, and home-made mortar of clay. The floor was made of very wide, hard wood planks on the lower story, and pine of a superior quality above, the same floor being now in use. This house was soon after opened by Ives as a hotel, and was used as such a long time, Ethan Allen having stopped there several times, the last time being the winter previous to his death. This description will serve as a fair picture of most any old-time mansion, showing how primitive was our forefather's style of architecture.

Abraham Ives, an early settler in Wallingford, was the first high sheriff of Rutland County, holding the office from 1781 to '85. In selling the tract of land now known as Mendon, he opened the sale at midnight of the day advertised, in the interest of certain Rutland men, the said land being purchased by Jonathan Parker,—hence, Parkerstown. Ives, fearing prosecution for his irregularity, resigned his office, sold his property to Samuel Hull and left the State.

The first grave in Wallingford Cemetery was made necessary in the following manner:—About the year 1777, a Tory from Manchester attempted to go to Castleton and put himself under Royal protection. He had proceeded as far as Green Hill, Wallingford, when the citizens learning that he was on the hill, went out after him. He pointed his gun at them, when they immediately shot him down, fatally wounded. He was carried to the residence of Mr. Benj. Bradley, where he was kindly cared for until he expired. He was buried on Mr. Bradley's farm, filling the first grave in Wallingford Cemetery, where hundreds now peacefully sleep within its hallowed precincts.

In the year 1779 there came into the town, settling at Wallingford village, two good men, who were afterwards quite prominent. One was Joseph Randall, the other, Nathaniel Ives. Mr. Randall was the first deacon of the Baptist Church of that village, and a man of earnestly correct principles. He at different times held many important positions both in the Church and in the town. He was a member of the Constitutional Convention in 1793, and served both in the war of the Revolution and in the war of 1812. Mr. Ives was the first deacon of the Congregational Church, and though not so distinguished as Mr. Randall, yet was held in great esteem by his fellow citizens. The house where he first resided was near the spot now occupied by the residence of Mrs. Randall. It was a log cabin, as all the houses of the settlement at this time were, had a chimney but no hearth and no door, the entrance to the house being covered with a blanket.

There was no bridge across Roaring Brook, which was a much larger stream than now, the only way to cross being upon logs, the upper sides of which were hewn off flat to make the walking less precarious. Mill Brook was then abundantly supplied with fish, while on Otter Creek there were plenty of mink, muskrats and beaver. The settlers at this time made their own sugar &c., and most of their clothing. Mrs. Abraham Ives and Mrs. Abraham Jackson each had a calico dress, costing them \$15,00 a piece, which were very much admired. The first grist mill was located at South Wallingford, built by Abraham Jackson.

Joseph E. White, now a resident of Wallingford, has in his possession a gun with a very long barrel and long stock, being one of the Queen Anne arms, manufactured in England in 1740. Philip White carried it at the siege of Louisburg in 1774, and Nehemiah White carried it during the Revolutionary war; since which time it has been handed down from one generation to another, until it is now in the possession of Joseph White, as stated.

Philip White and Nehemiah his son, and a daughter, Lois White, came to Wallingford about the year 1790, settling upon the Eli M. Ward place. They built a log house, which was succeeded in 1804 by the old house now used by Mr. Ward in which to make butter and cheese. The log house had only a blanket for a door. One morning there was a piece of venison lying just inside the door, and a large bear happening to stroll that way, scented it, and coolly stepped in and helped himself. Bruin had not counted the cost however, for before he could make his escape, Philip, taking down the old gun referred to, shot him dead.

Hon. Harvey Button, an old and respected resident of Wallingford, was born in Clarendon, January, 17, 1800. He moved to the town of Wallingford June 1, 1826. Mr. Button is by profession a lawyer, and is now hale and hearty in body, possessing a vigorous mind.

Stanley Stafford came to Wallingford from Danby, about the year 1795, and bought the John Reed grist and saw mill at South Wallingford. Mr. Stafford at that time was one of the largest real estate owners in the town.

Asa Anderson settled on the farm now owned by his son Nathaniel, in 1790, when he was about 25 years of age. Mr. Anderson served four years in the Revolutionary war. Asa's house stood in the north-west corner of the lot where Nathaniel's now stands, some plum trees and a large apple tree marking the spot.

Luther Holden, born in Mt. Holly, settled in East Wallingford at an early date, where he resided many years and then removed to South Wallingford, where he has since resided, being now 97 years of age. He is at present residing with his son, Jesse, and also has two sons residing in Hubbardton—Antipas E. Holden and Zimri H. Howard. Luther has a brother, Stephen Holden, of Mt. Holly, who is 96 years of age.

John Ballou, from Richmond, N. H., came to Rutland County in 1800, locating in Shrewsbury, removing to Wallingford again after a few years residence in that town. In 1823 he purchased the farm in the north part of the town now owned by his daughter Olivia, who was born in 1813.

Goodyear Clark, from Connecticut, came to this town previous to the Revolution, locating on a farm about half-a-mile north of the present village of Wallingford. He died about the year 1850. P. G. Clark, son of Chancey and grandson of Goodyear, was born in 1805, and is now a resident of Wallingford village.

G. H. Edgerton came to Wallingford in 1845, and engaged in the boot and shoe business, and was long known among the business men of the township, though he is now retired from business. His son, Charles M. Edgerton, was a lieutenant during the late war, and died in the hospital at Philadelphia, March 28, 1864.

Zephaniah Hull came to Clarendon from Cheshire, Conn., at an early date, locating upon the place now owned by his grand-daughter, Rebecca F. Hull, at Wallingford village. Rebecca's father, Alfred Hull, was born Sept. 10,

1794, and resided upon the old homestead all his life, dying March 28, 1875.

Hosea Eddy located in Wallingford in 1805, residing here until his death, in August, 1877. His son, E. O. Eddy, is still a resident of the town, at the age of 65 years.

William Kent, from Leicester, Mass., came to Wallingford in 1802, locating in the east part of the town, and was followed the next year by his brother, Elias. William died in 1846, Elias in 1856, leaving three sons and one daughter; the sons, Austin, Elias W. and Alonzo, are still residents of the town.

Amasa, Ebenezer and Joel Hart, settled in the central part of the town previous to the Revolution. Levi, son of Amasa, is still a resident, at the age of 72 years.

Howard Harris came to Wallingford in 1824, from Brattleboro, Vt., engaging in mercantile pursuits at Wallingford, in which he continued until December 25th, 1851, when his store and property, valued at \$5,000, was destroyed by fire and was a total loss. Mr. Harris represented the town in 1836, and has served as town clerk many years. A daughter of Mr. Harris is the wife of Dr. George H. Fox, of Rutland.

Elias Crary, from New Haven, Conn., came to Wallingford at an early date, locating in the north part of the town, upon the farm now owned by Edwin Crary. Frank L., a grandson of Elias, is also a present resident of the town.

Edwin Martindale came to this town in 1832, where he was engaged in mercantile pursuits for a period of over thirty years. He was town representative in 1855 and 1856, was town clerk twelve years, and town treasurer twenty years, and still resides in the village.

James H. Congdon came to Wallingford from North Kingston, R. I., in 1804. He had several children, of which James and C. H. are still residents of the town.

During the Rebellion the town of Wallingford sent 161 men to the war, being three men over and above all demands made upon her. Every soldier who was credited for the town, received a bounty varying from \$25.00 to \$900.00 each; \$2,213.46 of the funds to pay bounties was raised by voluntary contribution, the remainder, \$9,136.54 being raised on the "grand list" of the town, making in all \$11,350.00, the whole expense of the town.

The First Baptist Church of Wallingford was organized at Wallingford village, February 10th, 1780, by Elisha Rich, with a membership of twenty-one, and Rev. Henry Green as pastor. The first house of worship was a union church, erected in 1800, succeeded by the independent one in 1827. The original cost of the present edifice was \$870. Rev. S. Henry Archibald is at present pastor. The house of worship was enlarged and repaired in 1846 and again in 1869, and will now comfortably seat 200, and the property is valued at \$6,000. There have been twenty-one pastorates and nineteen

different pastors. The first pastorate was twenty years in length. Ten persons have served as deacons, nine as church clerks. The church took early ground against slavery and intemperance. Deacon Randall, the first clerk, served fifty-five years, and as deacon fifty-six years. The centennial anniversary of the Church was observed on February 10th, 1880.

The Congregational Church of Wallingford was organized in 1792, with the Rev. Benjamin Osborn as pastor. The first house of worship was erected in 1800, succeeded by the present one in 1828. The original cost of the present church edifice was \$2,500, and is now valued at \$7,000. It will comfortably seat about 300 people. Charles N. Brainard is at present pastor.

The East Wallingford Baptist Church was organized March 3d, 1861, by Rev. Joseph Freeman, with a membership of twenty-nine. The church edifice was erected in 1860, at a cost of about \$2,000, will comfortably seat 200 people, and is at present valued at \$2,500. Rev. T. P. Kellog is the present pastor.

St. Patrick's Church, (Roman Catholic,) located at Wallingford, was organized in 1865 by Rev. C. Boylan. At its organization it consisted of 300 members, which has since increased to 600. The church edifice was erected in 1866, at a cost of \$8,000, and will comfortably accommodate 350 people. Rev. T. J. Gaffney is the present pastor.

WELLS, situated in the south-west part, in lat. $43^{\circ} 27'$, and long. $3^{\circ} 54'$ east from Washington, ranks in point of size as one of the smallest towns of the county. The township was originally laid out six miles square, containing 23,040 acres, an allowance of 1,040 acres free being made for "highways and unimprovable land by rocks, ponds, mountains and rivers." October 28, 1784, 6,118 acres were taken from the north-east corner of the town toward the formation of Middletown, and October 31, 1798, nearly 4,000 acres more were taken from the north-west part and annexed to Poultney, leaving only 13,000 acres, which now comprise the town. Wells forms the southern boundary of Poultney and Middletown, while Tinmouth lies to the east, Pawlet to the south, and the State line forms its western boundary. It was chartered by Benning Wentworth, Governor of New Hampshire, September 15, 1761, to Capt. Eliakim Hall and sixty-three others,—none of whom ever settled in the town,—they were mostly residents of Connecticut. In the original plan of the town there were seventy shares, or rights of land. A tract in the south-west corner, containing 500 acres, laid out and marked on the map "B. W." the record says, was for "His excellency Benning Wentworth, Esq.," and was accounted as two shares; one share for the society for the propagation of the gospel in foreign parts; one share for the "glebe for the church of England," one share for the first settled minister of the Gospel, one share for the benefit of a school in said town, and the remaining sixty-four shares to Capt. Hall and his sixty-three associates.

The western portion of Wells is moderately even and rolling; the eastern, rough and mountainous; there are, however, good, rich farms lying in the valleys between the mountains. There are three quite considerable mountains extending across the entire eastern portion of the town from north to south; they are, Pine Hill, Moose Horn and North-east Mountains, and all comparatively easy of ascent. St. Catherine Mountain, lying between Poultney and Wells, and Pond Mountain, in the centre of the town, are also high elevations. The territory is well watered by numerous streams, having sources among the springs on the mountain sides, and the scenery is made varied and picturesque by a number of ponds and lakes nestled between the mountains. Lake St. Catherine, or Lake Austin, lying partly in Poultney, and extending south to nearly the centre of Wells, is a beautiful little sheet of water, surrounded by mountains. It is nearly five miles in length, and about one in its greatest breadth, and covers an area of about 2,000 acres, lying in two parts, a lower and upper, connected by a channel about three-fourths of a mile in length and from three to eight rods in width; the lower portion, usually called Little Pond, is about three-fourths of a mile in length by one-half in breadth. The water is clear but shallow, abounds in fish and is a favorite resort for pleasure-seekers during the summer season. Lake St. Catherine House, a popular hotel, very pleasantly located in the midst of a hemlock grove at the south end of the lake, was originally built by Merritt Lewis in 1860, and rebuilt in 1867 by Charles W. Potter, who gave it its present name and was its landlord until 1878, when it was leased by Oliver Reynolds, and run by him until 1881, when, on April 1st, it was taken by the present owner and proprietor, Mr. Irving Wood.

The principal stream is the outlet of the lake, which flows a south-westerly course, emptying into Pawlet River. Wells Brook rises in Tinmouth, flows west through Wells and empties into the outlet of the lake. These are the largest streams, although there are numerous other small brooks and rivulets which serve to irrigate and enrich the soil.

Wells is not rich in minerals, but in the western portion of the town is an excellent quarry of building stone, and also a range on which is found both black and purple slate in great abundance. The soil is quite fertile and well adapted to grass and grain, the products of the dairy forming the principal wealth of the town. Lumber is quite an article of export, the timber being mostly beech, birch, maple, hemlock and spruce, with some balsam and black ash. Large quantities of maple-sugar are manufactured, much of which is sent to other localities not so well favored in this respect.

The population of the town in 1880 was 665, and during that year, ending October 31st, had seven school districts and six common schools, employing one male and nine female teachers, at an aggregate salary of \$690.60. The number of pupils attending common schools was 152, and the total expense for school purposes was \$769.18. The superintendent was Mr. Abisha X. Lewis.



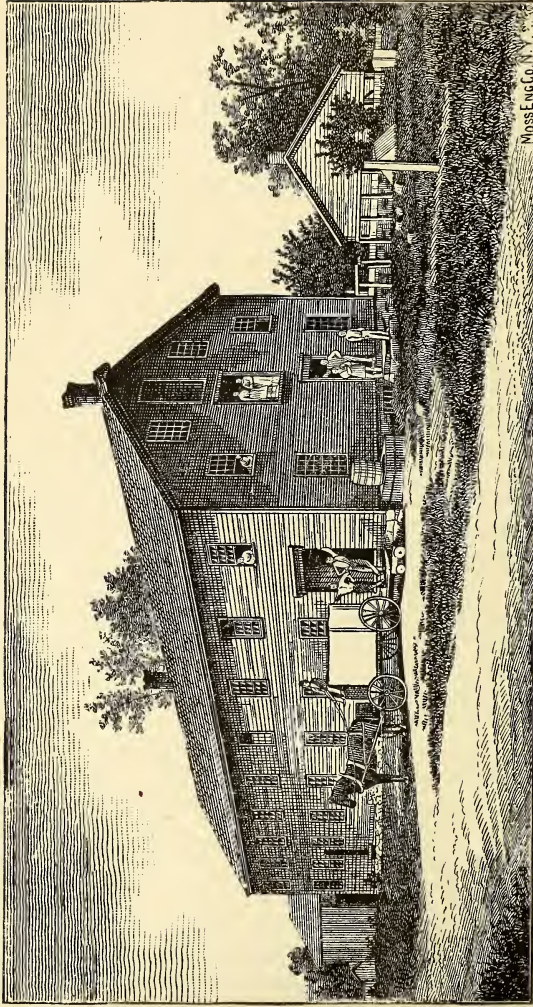

LAKE AUSTIN KNITTING MILLS, WELLS, VT.—R. M. LEWIS, Proprietor.

WELLS, a post village, located south-west of the center, the only settlement of any extent, contains three churches, one store, one blacksmith shop, one wagon shop and about 150 inhabitants. The store of Oliver R. Hopson and George Lewis was destroyed by fire at 8:30 A. M. of the 25th of February, 1881, the post office being at the time kept in the building. The store was rebuilt by Mr. Hopson and opened for business in about three months from the time of the fire.

The Lake Austin Knitting Mills are situated about half a mile west of the village, near the outlet. The site of the present mill was purchased by John Blossom about the year 1814, and a clothing works built thereon, which "dressed" cloth and carded wool for the farmers residing in the surrounding country. The wool, after carding, was taken home and spun, woven by hand, and then brought to this mill to be dressed into cloth and flannel for their family use. In the year 1819 Mr. Blossom sold the works to his brother Seth, who continued the business until the year 1823, when he sold the property to Henry Gray, who added machinery for making cloth, rude in structure, using hand looms only, but such as the country afforded at that time. Gray continued to manufacture cloth and do custom work until the year 1834, when he sold the property to Samuel Culver and Benjamin Lewis, the business being then carried on under the firm-name of Culver & Lewis, until 1843, when James Lamb bought Culver's interest, and the firm was changed to Lewis & Lamb, who added power-looms and other improved machinery which they continued to operate until the year 1848, when Wm. Goodrich purchased Lamb's interest, the new firm continuing about one year, when Goodrich sold out to Lewis, he continuing the business alone until 1866, when his son, R. M. Lewis, became associated with him under the firm-name of B. Lewis & Son. In 1873 the firm changed their business and engaged in the manufacture of knit underwear, shirts and drawers, since which time the mills have been known by their present name. The mill was leased to J. S. Wilcox during the years 1876, '77 and '78, but was under the management of R. M. Lewis, the present owner. The mill has been twice destroyed by fire, the first time about the year 1830, and again in 1853. The main building is 35x100 feet, two stories high, there also being connected with it a dye-house 23x30 feet, store-house 25x25, picker house 20x25, and wood-shed 20x40 feet, all built of wood and painted red. (See illustration opposite page.) The works employ about twelve persons, male and female, who manufacture twenty dozens of shirts and drawers per day, which are mostly sold in New York, the sales aggregating about \$20,000 per annum.

Lewisville Cheese Factory, located on road 21, was built by Benjamin Lewis in 1875, and is now owned by Rodney M. Lewis, has twenty patrons and manufactures 85,000 pounds of cheese per annum.

Goodspeed's saw mill, located on Mill Brook, near road 23, was built by W. Goodspeed in 1840, and now manufactures about 500,000 feet of lumber annually.

The Alfred Lewis Cheese Factory, located at East Wells, on road 25, was erected in 1871, has six patrons and manufactures 22,000 pounds of cheese per annum.

Wilder Lewis' saw mill was originally built over fifty years ago, by whom, it is, so far as we have learned, not known. It is situated at the outlet of Lake St. Catherine, and rebuilt in 1851 by Mr. Lewis, who at present manufactures there about 200,000 feet of lumber per annum.

Goodrich's grist mill, located in the south-west part of the town, on the outlet of the lake, was erected by Roswell Goodrich in the year 1808. It is now owned by the estate of Haley Goodrich, has four runs of stones, and does mostly custom work.

The settlement of Wells was commenced by Ogden Mallory in 1768, and Daniel and Samuel Culver came into town in 1771, bringing their families the following year. The town was organized at a meeting held March 9, 1773, being the first town meeting; Ogden Mallory was elected moderator, and John Ward, clerk. This meeting was adjourned till November 1st of the same year, when Ogden Mallory, Daniel Culver, Joseph Lawrence, Abner Howe and John Ward were chosen selectmen. The first listers were elected March 11, 1777, and were Ogden Mallory, Timothy Morse and Reuben Searles.

Most of the early settlers of this town came from Massachusetts and Connecticut, and it is not difficult to trace in their descendants their Puritan origin, by their characteristics, to this day. They were a pious, industrious, honest people, possessed of an indomitable will; quick to decide and lasting in friendship, as is proven by an act of their town meeting held February 25, 1774, at which Abner Howe and Joseph Moss were appointed a committee to represent the town in a general meeting, held at Manchester, in March, 1774. The committees from the several towns being there assembled to consider "The despotic act of the New York Assembly, for the suppression and apprehension of the Bennington mob," and voted thereto, "that as a country we will stand by and defend our friends and neighbors who are indicted, at the expense of our lives and fortunes." It is to the credit of the people of the town of Wells, that they in every sense of the word kept their promise. It is hardly possible for the present generation, who are living in comparative luxury, to conceive of the vicissitudes through which their forefathers passed, nor to realize the obstacles they had to contend with in procuring food and clothing, and preparing homes for their families. Even some of the oldest inhabitants at the present time can remember when they had to go bare-footed a greater portion of the year, and wear home-made clothing at all times.

The first marriage in the town was that of Ebenezer Welton to Catharine Culver, on the 18th day of May, 1775. The first birth was that of Joseph Moss, son of Joseph and Esther, born September 8th, 1775.

The whipping-post was at one time in use in the town; the last victim was

about 40 years of age, who for stealing, was sentenced by Justice Samuel Lathrop to receive ten lashes. The punishment was inflicted by the constable and took place in about the year 1807.

Ogden Mallory, the first settler in the town, died in 1811, aged 91 years, leaving four children. Daniel Culver, the next settler, coming here in 1771, was the first Representative of the town. He was born in 1748 and died in 1831.

Timothy Moss emigrated here from Farmington, Ct., in 1772, served in both the French and Revolutionary wars, dying in 1828, at the advanced age of 90 years.

Joshua Howe, from Wallingford, settled in 1873 on the farm now owned by his grandson, Joshua, and built the first grist-mill in town. He was remarkable most for a temper never known to be quickened under any circumstances. When he raised his grist-mill, it is told, he stood holding a post, which, as the tennon entered the mortise, the post came down upon his toes, smashing them flat; but, with unruffled countenance he turned to his son, remarking in his ordinary, deliberate and mild tones, "Joseph, I wish you would get the crow-bar and raise up this post. I would like to get my toes out from under it." Mr. Howe died in the year 1800.

Mathias and Joseph Button, father and son, settled here in 1785. Mathias afterwards married the widow of Joshua Howe. He was born in 1732 and died in 1811. Joseph died in 1826, aged 76 years.

Aaron Ives, from Wallingford, Ct., settled near Harvard Pond, in 1785, and died in 1801, aged 53. His only son, Aaron, Jr., was killed in Middletown, in 1831, by the falling of a tree.

Joseph Lamb, from Norwich, Ct., and his wife Betty, settled on a hill in Wells, hence called Lamb Hill, in 1778. Mr. Lamb died in 1809, aged 73; his wife in 1852, aged 95.

Bethud Barden settled in Wells, on road 25, in the year 1816. Mr. Barden had five children by his wife Sarah, two of whom are now living; one in Rupert, and one, John, still resides on the old homestead, aged 74 years. He has represented his town in the Legislature six years, was door-keeper nine years, and has held nearly every office in the town.

During the war of 1861, Wells sent sixty men, and paid for bounties and other expenses incurred, \$15,057.00. The bounties ranged from \$100 each for the nine months men, up to \$1,000 and \$1,150 for the three years men.

It is not known at exactly what date the first school-house was built, but it was very early in the history of the town, as soon as there were children enough to form a school. The first school-houses were made of logs and warmed by fireplaces, the benches generally made of slabs, turned flat-side up, into which holes were bored and legs inserted. The first Sabbath-school was organized at East Wells in 1823, with Levi Lamb superintendent. The same year a Sabbath-school was organized at the village and Levi Lewis appointed superintendent. In May, 1789, ten acres of land were selected by a

committee chosen for that purpose, and the town voted to build a church thereon, thirty-six feet in length, twenty feet in breadth, and a story and a half in height. This tract is situated on a rise of ground about midway between the Pond bridge and Pond Mountain, and on the north side of the road. The church was built in 1790, but was never entirely finished. This was the first house erected in the town for public worship, and used in common by all, and after having been abandoned as a church it was for many years used as a barn, and was finally blown down during a storm, on March 27, 1847. On the same tract of land with the meeting-house, was laid out, also, the first burial-ground, where lie buried many of the first settlers of the town.

The Universalist Church, located at Wells village, was erected in 1855, on the site occupied by the old church, built in 1821. Rev. Aaron Kinsman was the first settled minister, locating here in 1821. There is no resident pastor at present.

The Methodist Episcopal Church, located at Wells Corners, was organized about the year 1810, with Rev. Anthony Price as pastor. The first house of worship was erected in 1802, which was succeeded by the present edifice in 1842, which was built at a cost of \$1,500, and will comfortably seat 200 persons. The present value of the church property is about \$1,000. Rev. J. Phillips is at present pastor.

St. Paul's Church, (Episcopal), located at Wells village, was organized by Rev. P. Dyer, April 27, 1844. The building was erected in 1840, at a cost of \$1,800, and will comfortably seat 150 persons. The property is at present valued at \$2,000. Rev. E. J. Randall is at present pastor, with a membership of twenty-one.

WESTHAVEN, the most westerly town of Rutland County, is located in lat. 43° 36' and long. 3° 44' east from Washington, and is bounded north by Benson, east by Fairhaven, south by Poultney River, which separates it from Whitehall, N. Y., and west by Lake Champlain.

The surface of the township is quite uneven, several ridges of mountainous hills passing through different parts of the town, mostly in a north and south direction. The largest of these, called Ball Mountain, located in the southern part of the town, contains about 4000 acres of land, entirely worthless for purposes of cultivation. The country is watered by several small streams, the principal of which are Hubbardton River and Cogmen Creek. Hubbardton River flows through the eastern part of the township and empties into East Bay, about one mile below Carver's Falls. Cogmen Creek rises in Root's Pond, in Benson, passing through the township about three miles west from Hubbardton River, also emptying into East Bay.

The soil varies, and taken as a whole is not much different from that of the adjoining towns, clay, perhaps, predominating. The timber is that common to all mountain districts of Vermont.

In 1880 Westhaven had a population of 492; it was divided into seven school districts and had seven common schools, employing two male and six female teachers, at an aggregate salary of \$807.50. There were ninety-four pupils attending common school, and the whole cost of the schools for the year ending October 31st, was \$1,031.13. S. R. Hitchcock was superintendent.

WESTHAVEN, (p. o.) a hamlet located in the central part of the township, contains a church, one store and post-office, one blacksmith shop and about eight dwellings.

Hunt's Cheese Factory, located on road 23, was built in 1875. It now uses the milk from 140 cows, from which is manufactured 40,000 lbs. of cheese per annum.

J. & H. Adams & Co's boat-yard, located on East Bay, was established about thirty years ago. They manufacture from one to six canal boats annually, employing from five to twenty-three men.

J. P. Hunt's saw-mill, spoke and ax helve manufactory, located on Hubbardton River, near road 12, manufactures about 75,000 feet of lumber, 500 sets of spokes and 200 dozen ax-helves annually.

Westhaven was originally included within the limits of the township of Fairhaven, chartered by the General Assembly of the State of Vermont on the 27th day of October, A. D., 1779. By an Act of the Legislature approved October 20, 1792, the township was divided and formed into two townships, the eastern part retaining the name of Fairhaven, and the west taking the name of Westhaven. The name, Westhaven, was adopted by the inhabitants of Fairhaven at a town meeting held March 27, 1792, and for the reason, without doubt, that it was the west part of the original town. The question of the division of the township appears to have been agitated a great deal by the early settlers, and they were not entirely harmonious on the subject of the dividing line between the two towns. Twenty of the citizens of the town, residing between Muddy Brook and Hubbardton River, in the central part of the township, remonstrated against the division. The town of Westhaven took about three-fifths of the area of the original township, leaving to Fairhaven the remaining two-fifths. The two towns were jointly to elect one Representative to the General Assembly. This they continued to do until the annual election in 1823, when separate elections were held. Previous to this time, the annual Freeman's meetings were held, sometimes at the school-house near Mr. Minot's, in Westhaven, and at other times at the school-house near Mr. Stannard's, in Fairhaven, the people of both towns meeting together and having at times a good deal of sectional feeling in regard to their affairs.

The settlement of the present town of Westhaven was not begun to any extent until the year 1783. Previous to this, and it is believed before the chartering of the township, Benoni Hulbert had made a claim and commenced some small improvements near the intersection of Hubbardton and

Poultney rivers ; but it is not known that he became a resident of the township until the year 1781. How long he remained in the town is not known. It was but a few years at most.

In 1782 Beriah Mitchell, of Woodbury, Conn., began some improvements in the township, where he continued to reside until 1786, when he returned to Connecticut.

Early in the year 1783 Capt. Eleazer Dudley and family, and Abijah Peet, also from Woodbury, settled in the township and began the work of clearing a farm, a little west of where Nathaniel Fish lately resided. Wm. Dudley was the first town clerk of Fairhaven and was interested in several proprietary shares in the township. In 1788 he sold his interest to Dr. Simeon Smith and removed from the town. John Howes, also from Woodbury, Elijah Tryon, of Granville, Mass., John and Henry Cramer and others, came the same year. In 1784 Hiram Barlow, an early settler of Tinmouth, and Cornelius Bronson, of Woodbury, came. In 1786 Benjamin and Cooley Weller, and Benjamin Chippann, settled on the west side of Ball Mountain, on what has since been known as the "Benjamin farm." During this year, James McCottin, from Pennsylvania, came into town and erected the first grist-mill, near where Michael Blake now resides. The first saw-mill was erected in 1785, on the lower fall on Hubbardton River, since known as "The Hunt Mill."

Dr. Simeon Smith, from Sharon, Conn., came to Westhaven in 1787, locating on the premises first settled by Capt. Dudley. Dr. Smith had been a druggist and trader in Connecticut, was a physician by profession and had been compelled by business misfortunes to leave Connecticut and seek his fortune in another country. He became at once the leading and most prominent business man in the vicinity, and at his death, February 27th, 1804, he bequeathed the town \$1,000, which was to be kept at compound interest at six per cent. for a term of sixty years, at the expiration of which time the accruing interest of the accumulated fund should be appropriated to the schooling of youth, to have one good grammar school kept in Westhaven, the overplus to be used for the benefit of other schools and the support of Gospel ministry, and if any over, for the support of the poor and needy in said town. The subsequent accruing interest became available after July 13th, 1868, and at that time the fund amounted to \$22,996.69. Had it not been for an early loss of \$100.00 of principal, and loss of interest while waiting for investments, the sum would have reached nearer its possible earnings, \$32,987.69.

About 1790 the first store was started, located on the knoll north-east of where J. G. Briggs now resides, Smith & Woodward, proprietors ; the business was afterwards carried on at the same place by Charles Rice and Bohan Shepard, and later by Shipherd, Rice and Higgins. Another store was kept near where Mrs. Adaline Hitchcock now resides, by Lemuel Hyde and John Bronson. The firm was dissolved prior to 1800, and the business continued

at the same place by John Van Allen, and perhaps others, for a few years, and then discontinued. A carding machine and clothing works were established by Erastus Coleman, on the upper falls of Hubbardton River, about the year 1802, and continued for about thirty years, when he erected a woolen factory on the same ground and continued in the manufacture of woolen cloth until 1844, since which time the building has been taken down and all business discontinued at that place.

Oliver Church, from New Marlboro, Mass., purchased, June 30, 1780, of Samuel Allen, of Tinmouth, the right of Nathan Clark in the town of Fairhaven. He did not become an inhabitant of the town until about ten years afterwards. In 1801 he removed to the farm first settled by Hiram Barlow, and continued his residence there until his death, in 1826. In the year 1800 he married Lucy Barker, who survived him a number of years, dying in 1859, aged 76. Of their large family there are now living, Mrs. Calista Adum, in Westhaven, Mrs. Lucy Tyler, in Portland, N. Y., and Oliver Church, in Pike, N. Y. During all the period that he resided in the town, Esquire Church, as he was called, was a prominent and influential citizen. He represented the towns of Westhaven and Fairhaven in the Legislature of the State, in the years 1803, 1806, 1807, 1810, 1811 and 1819. He held the office of justice of the peace for many years, and possessed the confidence of the people of the town in a remarkable degree, doing almost all the conveyancing and justice business for many years.

Samuel Adams, from Suffield, Conn., came to Westhaven in 1792, with his wife, four sons and one daughter, locating on road 6, upon the farm now owned by his grandson, Samuel. Horace resided with his father upon the old homestead until his father's death, when the property reverted to him. He was a popular and influential citizen, and a representative in the General Assembly three years. He died March 28, 1866, aged 82 years. At his death the property came into the possession of his son, Samuel, who still retains it. Samuel represented the town in 1864 and 1865, and has for a number of years held the office of justice of the peace.

Oliver Hitchcock was born March 12, 1776, at Bristol, Conn. He came to Vermont early in the present century, but did not permanently settle in Westhaven until 1821. He was well known to "old stagers" of fifty years ago as the jolly landlord of the "Gleason Stand." Willard, Miriam, Oliver Franklin, Alman and Rollin, were all children of Oliver, and were all residents of Westhaven for a number of years. One only, Rollin, now resides in the township, he having one son residing near him, on the Downs farm, and another, Oliver Orville, residing with him on the old homestead. Willard, eldest son of Oliver, was born in Bristol, Conn., July 22, 1799. He married Adaline Welton in 1822, came to Vermont in 1832, and bought the place now owned by William Preston, near the Apollos Smith place. Mr. Hitchcock here, associated with a Mr. Hill, also from Connecticut, established a depot and salesroom for the "Terry Mantel Clock." They employed ped-

dlers, and, though almost the first in the enterprise, soon furnished Vermont with plenty of these time-keepers, many of which—heir-ooms—are running yet. After a few years, on account of failing health, Mr. Hitchcock removed to the old homestead, where he died in 1842, leaving a widow and four children, of whom Mrs. Hitchcock, Willard L. and Anna, are still living in the township,—Mrs. H. at the age of 77 years.

Gideon Briggs, from Deerfield, Mass., came to Castleton early in the present century, and subsequently settled in Westhaven in 1824, locating upon the farm now owned by John Carty, on road 24. He died in Castleton in 1857, aged 81 years. His wife, Hannah, died in 1861, aged 76 years. Their son, Justus Briggs, now resides upon the Gilbert place, on road 9½. He married Sarah Ann Harrington, and has a family of one son and two daughters, all residing at home.

James Field came to Westhaven, with his son, in 1834, locating on what is called the Com farm. He died March 6, 1851, in his 73d year. His wife, Hannah, died April 10, 1856, aged 73 years. His son, Rodney, located upon the farm now owned by V. H. Forbes, in 1835, remaining there one year, when he removed to the place he now occupies on road 9.

James Adams came to Westhaven from Somerset, England, in 1830, locating upon the farm now owned by his sons, James, Henry and George, on road 23. He is still living at the age of 86 years.

The First Baptist Church, located at the village of Westhaven, was organized in 1803, consisting at its organization of only nine members, with William Ellis Patterson as their first pastor. The society now has thirty-four members, but no settled minister. The church building was erected in 1831, at a cost of \$2,000, and will seat 200 persons. The property is now valued at \$8,000.

PUBLISHER'S NOTES.

DR. W. H. SPENCER, Dentist, at Poultney, Middletown and Castleton, publishes a card on page 306. His admonition should be followed. "Don't Neglect your Teeth."

S. D. WILLIAMS, the popular Boot and Shoe dealer, at Fairhaven, is doing a thriving business. Those in want of "boot gear" will do well to call on him. See his card, on page 306.

O. C. MARTIN, of Benson, breeder of pure blood merino sheep, publishes a card on page 260. Mr. Martin has for near twenty years been in the business, and for several years has taken particular pains to keep his stock pure. He will fill orders with fidelity and to the interests of his customers. He also breeds Jersey cattle and fine horses.

WM. SIMPSON, of the Rutland Steam Dye Works, is a thoroughly practical dyer. He was for many years foreman dyer in one of the largest cloth factories in Galashiels, Scotland. Do not be afraid to trust him with your goods; he knows how to handle every fabric, and keeps to the front in all the newest styles of colors. His work, he claims to be equal to any done in the country. See his card, on page 306.

MASON & WRIGHT, enterprising breeders and dealers in Spanish merino sheep, in Addison County, advertise on page 312.

LORISON SMITH keeps a Livery Stable on Carver street, Brandon, where he is prepared to furnish trusty "turn-outs" on the most reasonable terms. Card on page 286.

J. P. COLLINS, dealer in choice family groceries, and Trustee of 7th ward, Rutland, exhibits a Chinaman on page 312. Mr. Collins is a liberal dealer and will do well by his customers.

J. H. REMINGTON, the well known Auctioneer, Commission Merchant and Real Estate dealer, in Rutland, prints a card on page 312. So well known is he, that his services are often required at auction sales in every part of the county.

DR. J. P. NEWTON, of Benson, has, since his residence in that town, acquired a large practice. His genial disposition, energy, perseverance and skill in his profession, has gained many friends and patrons. See his card, on page 260.

H. J. PECK, General Merchant, of Fairhaven, desires attention to his bottom line cards in Directory. Mr. Peck carries full lines of all goods usually kept in a country store, and he sells at prices that customers can afford to pay. Call and see him.

C. W. NICHOLS, Photographer, at Rutland, has had many years experience. Besides his general line of photographic work, he has been selected by the largest marble dealers to photograph specimens of their goods, and this he has done extensively. He advertises on page 286.

S. P. WILLIAMS, "The Soap Man," of Rutland, manufactures from good materials, several varieties of very desirable soap. Citizens of the county should patronize home manufacturers. Remember, when in Rutland, to call and see him, if your grocer at home does not sell his goods. He advertises on page 260.

J. H. PEABODY, of Pittsford, has, since 1860, been engaged in the manufacture of buckskin moccasins, mittens and gloves, at Pittsford. He has improved his goods to that extent that they are now acknowledged to stand at the *head* in point of quality. Dealers or retail customers may be supplied here on most reasonable terms. He also buys hides, pelts and furs. See advertisement on page 364.

PRIME & FARRINGTON, of Brandon, are noted throughout the country as breeders of registered merino sheep, short horned cattle and Hambletonian horses. Care in breeding and selection of stock, gains its reward in securing for them many customers from various States of the Union. They print illustrations of some of their sheep on pages 266 and 267.

THAYER & Co., manufacturers of UnXld Shirts at Rutland, are rapidly building up an extensive business. They employ skilled operatives, who work by the day, hence their goods find a ready market. All citizens of Rutland County desiring these goods should enquire of their merchants for Thayer & Co's goods. Read the firm's bottom margin card.

THE BRANDON UNION, established nine years ago, has become a popular adjunct to the happiness of many home circles. Its local correspondence is well maintained, and general news is not neglected. Mr. S. B. Ryder, the editor and proprietor, has one of the neatest offices in the country, large and airy. He is prepared to do job printing for those who want. His announcement is on page 282.

HUMPHREY & PARKHURST, General Merchants, at Fairhaven, keep well stocked with fresh goods, and are prepared to offer liberal inducements to purchasers. See card, page 342.

H. O. LOWELL, dealer in doors, sash, blinds, cabinet ware, picture frames, etc., at Brandon, prints a card on page 276. Those in want of his line of goods will do well to give him a call.

BROWN'S MAGIC PAIN CURE, and other medicines, prepared by M. G. Brown, of Chittenden, have been favorably received for their excellent qualities. Read the advertisement on page 312.

OTTER CREEK NEWS, issued weekly by D. C. Hackett, at Brandon, contains the local and personal news of the day, and is well circulated in Rutland and Addison Counties. It is deserving of long life. Card on page 272.

BOWTEL'S LAUNDRY.—This well known Rutland Laundry, established eleven years ago, continues to satisfy its many customers, in town and from out of town, by doing the work well and on time. See card on page 276.

JOHN L. MCINTYRE, Brick manufacturer, at Rutland, has done much in aid of building up the town. His brick are of excellent quality and are sought after by parties all along the lines of railroads. See card, page 294.

CHARLES E. ROSS, Dry Goods dealer, at Rutland, keeps full lines and of the latest patterns and styles. Be sure to call and see his stock when you visit Rutland. He is also agent for Butterick patterns. See card, on page 326.

BRANDON HOUSE.—This pleasant and popular House, on Park street, Brandon, is under the management of Gardner Brothers, who will cater acceptably to the wants of the traveling public. The House is advertised on page 276.

VAN DOORN & TILSON.—This popular firm, located at Rutland, are the acknowledged leaders of the crockery, china and glassware trade in this county. They also sell paper hangings, etc. Call and see them; especially read their bottom line announcements in Directory pages.

F. H. CHAPMAN & CO., druggists, in Morse block, Rutland, have a good location and are constantly stocked with choice goods in all departments. Mr. Chapman is a druggist of experience, and for fancy articles, and other goods in his line, his store is a popular resort. They advertise on bottom marginal lines.

THE CENTRAL VERMONT RAILROAD.—This extensive incorporation now embraces the majority of all the Vermont lines, by which arrangement superior accommodations are furnished the traveling public. The company advertise on page 300. Jesse Burdett, supt. of the Rutland division of this road, has his office in the Union Depot at Rutland.

CLARENDON HOUSE, B. Murray & Sons, proprietors, at Clarendon Springs, each year, as the heat of summer approaches, receives its crowds of visitors from the cities and villages, who come here to seek the rest and health imparted by the mineral waters of these springs and by the invigorating air of their beautiful climate. The hotel card appears on page 320.

H. A. SAWYER & CO.—This enterprising business firm, at Rutland, publish a card on page 294; as wholesale dealers in papers, paper sacks, school and blank books, notions, cigars and tobaccos, they have acquired an extensive trade. They also have the only broom factory in this section, where they employ experienced men and make all sizes, from the whisk to heavy stable brooms. Remember this firm.

W. H. H. FISHER, of 7 Merchants Row, Rutland, sells drugs, toys, fancy goods, cigars, &c., at low prices. Call and see if this is not true. Card on page 372.

DR. CHARLES A. GALE, Homœopathic physician, at Rutland, will give faithful and intelligent treatment of the sick, when his services are desired. His announcement is on page 346.

R. O. JONES, of Fairhaven, has the reputation of being an expert at Cigar making. Ye smokers! when at Fairhaven, step in and buy a box of one of his favorite brands. See card, page 342.

THE BOMOSEEN HOUSE, at Castleton, under the management of H. B. Ellis, is attracting crowds of summer patronage. At any time of the year it is the best house here. Card on page 346.

LEVI MINER & SON, Carriage manufacturers, at Rutland, are practical and experienced workmen. They turn out excellent work, and at prices to suit the times. Go see them. Card on page 346.

D. D. COLE, Agent for C. S. Sherman, has at Castleton one of the prettiest country stores in the county, well filled with choice goods. Visit this popular store when at Castleton. Card on page 346.

UNION CUSTOM LAUNDRY, G. M. Bates, proprietor, at Rutland, is again running in full blast, and under Mr. Bates' experienced supervision, always does first-class work. People in the county should make a note. See card, page 342.

HOLMES BROTHERS, The Boiler Makers, at Rutland, are prepared to supply anything needed in their line, of the best quality, and on reasonable terms. Supplies for boilers may be found at their works. They advertise on page 364.

FRANK S. DENSMORE, Fashionable Barber and Hairdresser, at Fairhaven, advertises on page 342. Any gentleman who appreciates a clean, smooth shave, or a fashionable dressing of the hair, should remember Mr. Densmore. He is first-class.

THE RUTLAND STANDARD, to be issued this fall, will doubtless be a welcome visitor at the firesides of many families of the county. Mr. Richardson, the proprietor, has a large Hoe press, besides smaller presses for job work. His facilities will be equal to requirements. Card on page 356.

MRS. L. A. COLLINS, dealer in millinery goods, fancy goods, hair work, &c., at Fairhaven, prints an illustrated advertisement on page 334. We advise the ladies who want fashionable and well made goods, to visit Mrs. Collins, who keeps a large and well selected stock, and will sell as low as the market will afford.

NEW ENGLAND FIRE INSURANCE CO.—This is a new applicant for public patronage, and being a *home institution*, managed by well known business men of ability, we have no doubt the people of Rutland County at least, will, so far as practicable, place their insurance with this company. One excellent feature of their policies is the insurance of buildings and contents against *damage by lightning*. See card on page 372.

CHAS. P. HARRIS MANUFACTURING CO., Rutland, Vt. This extensive establishment has many departments. They sell lumber, plane lumber, make doors, sash, blinds, &c., and manufacture chairs quite extensively, and also nails of excellent quality. The Rutland Foundry and Machine Shop, connected with these works, turns out all classes of heavy castings and machinery for rock cutting, hoisting, &c. They advertise on page 326.

CENSUS TABLE

Population of the Towns in the County of Rutland at the several dates when the Census was taken by the United States.

TOWNS.	1791	1800	1810	1820	1830	1840	1850	1860	1870	1880
Benson.....	658	1159	1561	1481	1493	1403	1305	1256	1244	1104
Brandon.....	637	1076	1375	1495	1946	2194	2835	3077	3571	3280
Castleton.....	800	1039	1420	1541	1783	1769	3016	3852	3243	2605
Chittenden.....	159	327	446	528	610	644	675	763	802	1092
Clarendon.....	1478	1789	1797	1785	1585	1549	1477	1237	1173	1106
Danby.....	1206	1487	1730	1607	1362	1379	1535	1419	1319	1202
Fairhaven.....	375	411	645	714	675	633	902	1378	2208	2212
Hubbardton.....	404	641	724	810	865	719	701	606	606	533
Ira.....	312	473	519	498	442	430	400	422	413	479
Mendon.....	34	39	111	174	432	545	504	633	612	629
Middletown.....	699	1066	1207	1039	919	1057	875	712	777	824
Mt. Holly.....	668	922	1157	1318	1356	1534	1522	1582	1390
Mt. Tabor.....	165	153	209	222	210	226	308	358	301	495
Pawlet.....	1458	1938	2233	2155	1965	1748	1843	1539	1505	1698
Pittsfield.....	49	164	338	453	505	615	512	493	482	555
Pittsford.....	850	1413	1936	1916	2005	1927	2026	1839	2127	1983
Poultney.....	1121	1694	1905	1955	1909	1880	2329	2278	2836	2717
Rutland.....	1407	2125	2379	2369	2753	2708	3715	7577	9834	12131
Sherburne.....	32	90	116	154	452	498	578	523	462	450
Shrewsbury.....	383	748	990	1149	1289	1218	1268	1175	1145	1235
Sudbury.....	258	521	794	809	812	796	794	696	601	562
Tinmouth.....	935	973	1001	1009	1049	781	717	620	589	532
Wallingford.....	536	912	1386	1370	1740	1608	1688	1747	2023	1865
Wells.....	622	978	1040	986	880	740	804	642	483	665
Westhaven.....	545	430	679	684	724	774	718	579	713	492
Total.....	15591	23813	29486	29975	31294	30699	33059	35946	40651	41856

BUSINESS DIRECTORY

—OF—

RUTLAND COUNTY.

EXPLANATIONS.

Directory is arranged as follows:—

1—Name of individual or firm.

2—Postoffice address in parenthesis.

3—The figures following the letter r indicate the number of the road on which the party resides, and will be found by reference to the map in the fore part of this work. Where no road number is given the party is supposed to reside in the village.

4—Business or occupation.

5—A star (*) placed before a name indicates an advertiser in this work.

6—Figures placed after the occupation of a farmer indicate the number of acres owned or leased.

7—Names in CAPITALS are those who have kindly given their patronage to the work, and without whose aid its publication would have been impossible.

 For additional names, corrections and changes, see *Errata*.

ABBREVIATIONS.—Ab., above; ave., avenue; bds., boards; bet., between; cor., corner; E., east; h., house; l., lot; manuf., manufacturer; N., north; n., near; opp., opposite; prop., proprietor; S., south; s., side; W., west.

The word *street* is implied.

BENSON.

Railroad Station is Fairhaven, 10 miles south on Rensselaer and Rutland R. R.; Daily Stage; Port, Benson Landing, on Lake Champlain.

ADAMS ALBERT M., (Benson,) r 51, dairy 20 cows, farmer 125.

Adams John W., (Benson,) r 36, farmer 125.

Aiken James H., (Benson,) cor. r 46 and 37, lister, dairy 12 cows, farmer 100.

Arnold Milton F., (Hortonville,) r 9, farmer, son of S. A.

ARNOLD SAMUEL A., (Hortonville,) r 9, breeder of merino sheep, farmer 100.

Arnold Walter L., (Hortonville,) r 9, farmer, son of S. A.

Arnold Weston B., (Hortonville,) r 9, farmer 200.

AUSTIN JEHIAL, (Benson,) r 17, farmer 40.

Babbit Benjamin F., (Benson,) r 26, farmer, works on shares for H. Goodrich 116.

Babbit Nelson M., (Hortonville,) r 9, farmer 250.

- Barber Addie H. Miss, (Benson,) r 18, dress and cloak maker.
 BARBER ALMON, (Benson,) r 51, dairy 20 cows, dealer in live stock, farmer, leases of Mrs. Sheldon Doan 300.
 Barber Charles P., (Benson,) r 2, farmer.
 BARBER MOSES G., (Benson,) r 2, farmer 140.
 BARBER WILLIAM C., (Benson,) r 18, farmer 114.
 BARBOUR E. L., (Benson,) r 36, town grand juror, dairy 18 cows, farmer 200.
 BARBOUR MUNSON, (Benson,) r 36, dairy 12 cows, farmer 160 on r 5.
 Bascom Benjamin, (Benson,) cor. r 23 and 16, farmer, lives with his son W. S.
 BASCOM WILLIAM S., (Benson,) cor. r 23 and 16, farmer 210.
 BELDEN DE WITT S. (Benson,) r 39, wool grower, farmer 140.
 Belden Joseph C., (Benson,) r 40, farmer 2.
 Belden Theron, (Dresden Station, N. Y.,) r 42, farm laborer.
 Benjamin Charles, (Benson,) r 20, farmer 40.
 Bishop Jehiel, (Benson,) r 13, farmer, leases of Mrs. Mary Potter 100.
 Bishop Stephen C., (Benson,) r 17, farmer 140.
 Bosworth Elwin, (Benson,) r 7, farmer, son of Martin.
 BOSWORTH MARTIN, (Benson,) r 7, breeder of merino sheep, dairy 10 cows, farmer 196.
 Bosworth William H., (Benson,) cor. r 7 and 11, agent for patent wagon axle cutters, the giant riding saw, and farmer 40.
 BOURNE IRA, (Benson,) r 27, farmer, on shares, for Orson Bourne 121.
 Bourne Orson, (Benson,) r 27, breeder of registered sheep, farmer 121.
 Briggs Amasa, (Benson,) cor. r 23 and 35, farmer 400.
 Briggs Annie J. Miss, (Benson,) r 23, general merchandise and millinery.
 Briggs John A., (Benson,) cor. r 23 and 35, farmer, son of Amasa.
 BROWN OLIVER H. (Benson,) r 14, (Brown Brothers.)
 BROWN WILLIAM, (Benson,) r 38, farmer 100.
 BROWN BROTHERS, (Benson,) r 14, (O. H. and Rollin, of Orwell Ad. Co.,) wool growers, dairymen, farmers 550.
 Bryan Samuel, (Benson Landing,) cor. r 40 and 19, fisherman, farmer 43.
 Bump Hilon, (Benson,) r 32, carpenter, joiner and millwright, dairy 13 cows, farmer 360.
 Bump Oscar H., (Benson,) r 32, carpenter and farmer.
 Burke Michael, (Hortonville,) r 10, farmer leases of M. C. Rice, 105.
 Burr Edward, (Benson,) r 34, miller and sawyer.
 Busted William J., (Dresden Station, N. Y.,) r 41½, captain canal boat "Sylvester Mahan."
 CARTER AUGUSTA S. MISS, (Benson,) r 20, with Clara W., owns farm 180.
 CARTER BYRON A., (Benson,) r 23, dealer in dry goods, groceries and hardware, farmer 50.
 CARTER CLARA W., Miss, (Benson,) r 20, with Augusta S., owns farm 180.
 CARTER ELIJAH, (Benson,) r 23, manufacturer of monuments, head stones, table tops, brackets, shelves, sinks and wash boards.
 Carter John S., (Benson,) r 20, farmer 86.
 CARTER PERRY, (Benson,) r 36, mail agent, owns house and lot, stage Benson to Fair Haven.
 Clark Pulaski J., (Benson,) r 45, farmer, son of Thomas H.
 Clark Thomas H. Sr., (Benson,) r 45, dairy 10 cows, farmer 200.
 Clark Thomas H. Jr., (Benson,) r 45, farmer.

- Clark William D., (Benson,) r 44, cooper, marble cutter and farmer 25.
 Coats Henry M., (Benson,) r 34, carpenter, joiner and millwright.
 COATS JAMES M., (Benson,) r 2, farm laborer at Barber's.
 Coats Robert B., (Benson,) r 6 and 4, farmer 8 acres.
 Cook Lewis B., (Benson,) r 33, manufacturer of spokes, shingles and farmer
 54.
 COWEE FRANKLIN W., (Benson,) r 23, (Walker & C.)
 CROFOOT DANIEL, (Benson,) r 35, justice of peace, farmer 13 acres.
 Cull James, (Benson,) r 36, farmer works on shares 47 for Ezra Strong.
 Dibble Lorenzo A., (Benson,) r 23, pastor of M. E. Church.
 DICKINSON ALBERT J., (Benson,) r 23, constable, overseer of poor and
 farmer 175.
 DICKINSON ISAAC, (Benson,) r 47, 88 years old, dairy 15 cows, farmer
 200.
 Dickinson John, (Benson,) r 23, farmer, blacksmith.
 Dickinson William C., (Benson,) r 48, farmer 133.
 Donahue Patsey, (Benson,) r 23, carriage painter.
 DORSEY JAMES, (Benson,) r 22, inspector of customs, New York city.
 DOWD AARON, (Benson,) r 36, (D. & Fields).
 DOWD & FIELDS, (Benson,) r 22, (Aaron D. and Edward F.,) blacksmith-
 ing and horse-shoeing.
 DUCHARME LOUIS J., (Benson,) r 23½, manuf. and dealer of boots and
 shoes.
 Duit Michael, (Orwell Ad. Co.,) r 5, on shares, Munson Barber farm 160.
 Dwire Henry, (Benson,) r 23, carriage maker, journeyman.
 Elward Michael, (Benson,) r 15, farmer 3.
 FAIRMAN ANGELINE, (Hortonville,) r 8, widow Henry B., resident,
 lives with Judson D. Goodrich.
 Fairman Braman B., (Hortonville,) r 10, farm laborer.
 Falkenburg Joseph, (Benson,) r 46, dealer in stock and produce, farmer 100,
 Fay Chauncey W., (Benson,) r 32, dairy 25 cows, farmer 440.
 Fay Ellsworth H., (Benson,) r 32, farmer, son of C. W.
 FAY LAVIER, (Benson,) r 32, farmer and school teacher, telegraph oper.
 FIELDS EDWARD, (Benson,) r 36, (Dowd & F.)
 Fish Augustus, (Hortonville,) r 10, farm laborer.
 Fish Elijah, (Benson,) r 38, farmer, leases of Mrs. Jane E. King 100, works
 for M. F. King 200.
 Foot Francis W., (Dresden Station, N. Y.,) r 42, farmer 300.
 Fowler James, (Benson,) r 31, farmer 6.
 Gates Ira, (Benson,) r 35, farmer, house and lot.
 Gibbs Almon J., (Benson,) r 25, dairy 16 cows, farmer 200.
 GIBBS JONAS, (Benson,) r 23, retired farmer 7.
 Gibbs Joseph A., (Benson,) r 23, carpenter and joiner and painter.
 Gleason James H., (Benson,) r 28, farmer, 82 years old.
 GLEASON ROLLIN, (Benson,) r 28, dealer in fine merino registered sheep,
 pure blood Devon cattle, and farmer, 325.
 GOODRICH CHARLES B., (Benson,) r 5, 2d selectman, farmer, 275.
 GOODRICH CHARLES S., (Benson,) r 37, 10 cows, farmer 115.
 Goodrich Hiram, (Benson,) r 26, farmer 110.
 Goodrich Judson D., (Hortonville,) r 8, laborer.
 Grinnell M. D. Mrs., (Benson,) r 16, widow R. W., farmer 100.
 GRINNELL SENECA C., (Benson,) r 16, farmer, works for Mrs. M. D.
 Grinnell, 100.

→: O. C. MARTIN, ←:

BREEDER AND DEALER IN

FULL BLOOD MERINO SHEEP

(REGISTERED,)



← JERSEY CATTLE AND FINE HORSES, →

ROAD 40, (SEE MAP,)

BENSON, RUTLAND CO., VT.

J. P. NEWTON, M. D.,

BENSON, VT.,

TREATS BRONCHOCELE, OR GOITER,

SUCCESSFULLY,

AND WARRANTS A CURE.

STEAM PRESSURE SOAP WORKS!

—MANUFACTURE THE BEST GLYCERINE, LAUNDRY AND MACHINISTS' SOAP.—

CALL FOR WILLIAMS'S

SILVER,



TOILET,

SULPHUR,

TAR AND

SHAVING,

FISH OIL.

ALL OF FINEST QUALITY!

Works on Baxter Street, Residence 95 West Street,

RUTLAND, VERMONT.

S. P. WILLIAMS, Proprietor.

- GRISWOLD JOSEPH S., (Benson,) r 35, breeder of merino sheep and Lambert and Patchen horses, farmer 400.
- HALE ALLEN L., (Benson Landing,) r 19, dealer in dry goods, groceries, boots, shoes, hardware, postmaster, proprietor of ferry from Benson Landing to Putnam, N. Y.
- HALE HORACE, (Benson Landing,) r 18½, farmer 50, also row-boat and sleigh builder.
- Halstead Franklin G., (Benson,) r 31, farmer 119.
- Hasbrook Marvin S., (Benson,) r 40, farmer.
- HASBROOK see also HUSBROOK.
- Hassett William H., (Benson,) r 51, farmer 75.
- HAVEN REUBEN F., (Hortonville,) r 28, cooper and farmer 67.
- Haven Otis, (Benson,) r 26 farmer 30.
- HIER WILLIAM G., (Benson,) r 7, farm laborer and sawyer.
- Higgins Alphonso, (Benson,) r 23, mail agent Benson to Benson Landing, farmer.
- Higgins Francis, (Benson,) r 40, dairy 12 cows, farmer 270.
- HIGGINS JAMES, (Benson,) r 16, retired farmer, wood lot 6 acres.
- HIGGINS WILLIAM O., (Benson,) r 20, dairy 10 cows, farmer 175.
- HILL JOHN B., (Dresden Station, Washington county, N. Y.,) r 41½, fisherman, farmer 50 and leases of A. Gibbs of Whitehall, N. Y., 250.
- Howard Anna M., (Benson,) r 15, widow of E. S., farmer 350.
- HOWARD EDWARD S., (Benson,) cor. r 9 and 12, dairy 23 cows, farmer 256 and woodland 250.
- HOWARD HENRY S., (Benson,) r 36, (H. & Reed,) first selectman.
- HOWARD JOHN M., (Benson,) r 26, dairy 16 cows, and wool grower, farmer, works on shares for J. J. Howard 230.
- Howard Junius J., (Benson,) r 26, farmer 230.
- HOWARD & REED, (Benson,) cor. r 23 and 22, (Henry S. H. & Frederick L. R.,) dealers in stoves, tin, wooden, glass, Japan and hollow wares, and agricultural tools of all kinds; agent for Wood's mowers and Yankee horse rakes, wheel harrow and automatic lamp.
- Hulburt Pomeroy K., (Hortonville,) r 10, farmer 90.
- HULETT HARVEY, (Dresden Station, N. Y.,) r 43, carpenter, shoemaker and farmer, 160.
- Hunt John D., (Benson,) r 26, farmer 80.
- HUNTER ELLSWORTH M., (Benson,) r 28, agent for all kinds of newspapers and job printing, farmer.
- Hunter Mahlon A., (Benson,) r. 34, farmer leases of F. W. Walkey, 140.
- HUSBROOK ZEBINA D., (Benson,) r 40, breeder of fine registered merino sheep, dairy 10 cows, farmer 250.
- HUSBROOK, SEE ALSO HASBROOK.
- JAKWAY LEMUEL W., (Benson,) r 41½, breeder of fine merino sheep, breeder of blooded horses, farmer 300.
- Jakway Thomas G., (Benson,) r 41½, farmer, son of L. W.
- JOHNSON FRANCIS W., (Hortonville,) r 10, cider mill stave factory, shingle maker, farmer 80.
- JONES HENRY R., (Benson,) r 23, allo. physician and surgeon and farmer 20.
- Kelley Matthew M., (Benson,) r 2, farmer works on shares for Mrs. Deborah C. Benson, of Orwell, 130.
- Kellogg L. Howard, (Benson,) cor. r 22 and 36. justice of peace, town clerk, farmer 170, 30 of mountain land.

- KING CHARLES M., (Benson,) r 46, wool grower, farmer 200, and works upon shares for M. F. King, 300.
- KING DAVID D., (Benson,) r 46½, wool grower, farmer 165.
- KING HENRY, (Benson,) r 18, dairy 16 cows, farmer 250.
- KING JOSEPH D., (Benson,) r 39, breeder of merino sheep, and farmer 240.
- King Mosley F., (Benson,) r 46, farmer 500 acres.
- King Plimmon S., (Benson,) r 46, farmer, son of M. F.
- KING ROYAL C., (Benson,) r 16, house painter and kalsominer.
- KING ROYAL D., Hon. (Benson,) r 47, State Senator, farmer 170.
- KING WILLIAM S., (Benson,) r 15, farmer leases of Anna M. Howard, 350.
- Knapp Herman E., (Benson,) r 22, general teaming and works 150 for Horace Knapp.
- Knapp Horace, (Benson,) r 23, age 80 years, farmer 150.
- Ladd Kendall G., (Benson Landing,) r 18, farmer 200.
- Ladd Nelson G., (Benson,) r 22, farm laborer.
- LADD TRYPHENA, (Benson Landing,) r 18, widow P. G. Ladd, farmer 200.
- Ladd Woodward N., (Benson,) r 24, manuf. of Ladd's celebrated Union Salve, farmer 200.
- Lavery Patrick, (Benson,) r 15, farmer, works upon shares for F. W. Walker 275.
- Lavery Richard, (Orwell, Addison Co.,) r 1, farmer leases of F. W. Walker 300.
- LEE EUGENE S., (Benson,) r 40, farmer.
- Lee Noah F., (Benson,) r 40, dairy 25 cows, farmer 260.
- Leonard John, (Benson,) r 29, dairy 23 cows, farmer 212.
- Lewis George H., (Putnam Station, N. Y.,) r 18½, farmer 50.
- LEWIS HORACE S., (Benson Landing,) r 18½, farmer 40.
- Lewis James S., (Benson Landing,) r 18½, farmer 14 and 40 wood land.
- LITTLE HENRY R., (Benson,) r 20, farmer 100.
- Lyon George G. Rev., (Benson,) r 23, pastor of Congregational Church.
- Mahna Charles H., (Benson,) r 21, carpenter, and farmer 116.
- Manley Horace A., (Benson,) r 18, farmer 100.
- MANLEY ROXCENETH, (Benson,) r 18, widow of A. D., farmer 45.
- MARTIN MADISON M., (Benson Landing,) r 40, wool grower, farmer 180.
- Martin Peter, (Orwell, Addison Co.,) r 6, farmer 15 acres.
- *MARTIN ORSON C., (Benson,) r 40, breeder of fine registered merino sheep, breeder of pure blood Jersey cattle, farmer 200.
- May Frederick, (Benson,) r 51, farmer 300.
- McAllaster Albert H., (Benson,) r 18, dealer in horses, cattle, sheep and wool, and farmer 110.
- MCDONALD EUGENE, (Benson,) r 26, lime burner, manuf. of quicklime, and farmer 150.
- McGUIRE JAMES, (Benson,) r 23, harness maker and carriage trimmer, leader of Orchestra band.
- McLaughlin William, (Benson,) cor. r 5 and 13, farmer 9.
- Meacham Fred E., (Benson,) cor. r 46 and 37, farm laborer.
- Meacham Pulaski, (Benson,) r 17, blacksmith and farmer 30.
- Morse George E., (Benson,) r 36, jour. carriage maker.
- Morse Ira E., (Benson,) r 7, saw mill, manuf. of lumber, shingles, lath and farmer 97.

- Moss George B., (Benson,) r 32, carpenter and joiner, and farmer 8.
 Munger Frank, (Benson,) r 2, carpenter.
 Myers John B., (Dresden Station, N. Y.,) r 42, farmer 160.
 Naramore Chauncey A., (Benson,) r 23, tin peddler.
 *NEWTON JOSEPH P., (Benson,) r 23½, allo. physician and surgeon.
 Nickerson William T., (Benson,) r 5, farmer 85, and leases of S. Howe of Iowa City — acres.
 NOBLE LOREN S., (Benson,) r 47, dairy 12 cows, farmer 106, 16 of wood land.
 NORTON C. S. MRS., (Benson,) r 47, widow, daughter of Isaac Dickinson.
 NORTON ELIAS, (Benson,) r 12, dairy 9 cows, farmer 95.
 Norton George P., (Benson,) r 12, farmer, works upon shares for A. J. Dickinson, 120.
 Norton Samuel K., (Benson,) r 20, farmer leases of Augusta S. and Clara W. Carter, 180.
 O'DONALD NELSON, (Benson,) cor. r 34 and 33, grist mill, and saw mill, cider mill, planing mill and farmer 44.
 Olmsted William D., (Benson,) r 22, retired farmer house and lot, 82 ys. of age,
 ORKINS ANSON A., (Hortonville,) r 10, wheelright, teacher of music. leader of string band, manuf. of mittens, farmer 36.
 Osgood David L., (Benson,) r 16, farmer.
 Pattison Morton, (Benson,) r 39, farmer.
 Pattison Robert H., (Benson,) r 39, dairy 13 cows, and farmer 130.
 PECK John F., (Benson,) r 48, farm laborer for R. Sherwood.
 Pender Edwin, (Benson,) r 5, farmer 150.
 Perkins Adin M., (Benson,) cor. r 52 and 49, dairy 28 cows, farmer leases of Amasa Briggs, 400.
 Perry Calvin, (Benson,) r 20 farmer.
 Perry Calvin O., (Hortonville,) r 8, farm laborer.
 Pierce Amos, (Benson,) r 39, farm laborer.
 Pitts Aaron L., (Benson,) r 46, ins. agent and dealer in fruit trees.
 Pitts William S., (Benson,) r 46, farm laborer.
 Potter Eugene, (Benson,) r 23, farmer 100.
 Potter Mary Mrs., (Benson,) r 13, widow of David, farmer 100.
 Potter Ralph, (Benson,) r 13, farmer 200.
 Pratt Sylvester, (Benson,) r 40, farmer 1½.
 Proctor Lawrence N., (Benson,) r 47, dealer in live stock, butcher, dairy 18 cows, farmer 150.
 Rabbitau Anthony, (Benson,) r 7, farm laborer.
 RANSOM WILLIAM A., (Benson,) r 24, attorney-at-law, and farmer 120.
 REED EDWIN R., (Benson,) r 23, postmaster, harness maker, and agent for all kinds of periodicals, books and papers.
 REED FREDERICK L., (Benson,) r 23, (Howard & R.)
 Reed Jonas, (Benson,) r 23, proprietor of Union Hotel.
 RICE MARTIN C., (Hortonville,) r 8, agent Vermont Fire Insurance Co., town agent; First Assistant Judge County Court; farmer 564, also 400 in Hubbardton, and 370 in New Haven, and 350 in Orwell, Ad. Co.
 Root Amos N., (Benson,) r 51, carpenter and joiner, son of Stephen.
 ROOT GEORGE, (Benson,) r 33, farmer 200.
 Root Henry S., (Hortonville,) r 10, farmer 140.
 Root Jasper R., (Benson,) r 51, (son of Stephen,) farmer.
 ROOT STEPHEN, (Benson,) r 51, dairy 25 cows, farmer 400.
 Sears George, (Benson,) r 50, (son of John,) farmer.

- Sears John, (Benson,) r 50, dairy 20 cows, farmer 200.
 Shea Edmond, (Benson,) r 7, farmer 150.
 Sherman Albert G., (Benson,) r 23, blacksmith, farmer 4.
 Sherwood Reuben, (Benson,) r 48, dairy 15 cows, farmer 136.
 Sird Dennis, (Benson,) r 7, wagon maker and blacksmith.
 Skeels Samuel K., (Hortonville,) r 10, farmer 15.
 Skeels William N., (Benson,) r 5, farmer 51.
 SLEIGHT ALEXANDER, (Benson,) r 44, dairy 9 cows, farmer 100.
 SMITH ELLIOTT E., (Hortonville,) r 11, carpenter, joiner and builder,
 and farmer 28.
 Smith Sidney E., (Benson,) r 41 $\frac{1}{2}$, farm laborer.
 Southworth Henry M., (Benson,) r 22, agent for Mutual Ins. Co. of Windsor
 Co., and marble dealer.
 Southworth Julia A. Miss, (Benson,) r 22, dress and cloak maker.
 STACY, JULIUS L., (Orwell, Addison Co.,) r 5, breeder of Cotswold
 sheep, stock grower, farmer 60 in Benson, and 90 Orwell.
 Stickney Moses, (Benson Landing,) r 2, breeder of Hambletonian horses,
 farmer 250.
 STRONG EZRA, (Benson,) r 36, wagon maker, carpenter, and farmer 47,
 and 50 acres of wood land; his age is 90 years.
 STRONG HENRY E., (Benson,) r 23, (Strong & Bro.)
 Strong Stephen C., (Benson,) r 23, retired wagon maker, 80 years old.
 STRONG WILLARD E., (Benson,) r 23, (Strong & Brother,) town repre-
 sentative.
 STRONG & BROTHER, (Benson,) cor. r 23 and 35, (Henry E. and Wil-
 lard E.,) carriage, wagon and sleigh makers, blacksmiths and farmers 150.
 Sutliff Emons, (Hortonville,) r 10, farmer 23.
 Talman William H., (Benson,) r 35, farmer and mason.
 Taylor Edwin, (Benson,) cor. r 31 and 30, farm laborer.
 Thomas Leonard, (Hortonville,) r 9, (lives with N. M. Babbit.)
 Twine Lewis, (Benson,) r 33, farm laborer and mason.
 Union Hotel, (Benson,) r 23, Jonas Reed, proprietor.
 Walker Arunah, (Benson,) r 40 $\frac{1}{2}$, farmer 1000.
 Walker Barnard L., (Benson,) r 7, (son of C. R.) farmer.
 Walker Charles E., (Benson,) r 7, farmer, leases of A. A. Kidder, of Castle-
 ton, 175.
 Walker Charles R., (Benson,) r 7, farmer 110.
 WALKER EDWIN A., (Benson,) r 47, dairy 20 cows, farmer 170.
 Walker Emeline, (Hortonville,) r 9, (widow William T.,) farmer 130.
 WALKER FRANKLIN W., (Benson,) r 23, justice peace, town treas. and
 farmer 1000.
 WALKER JOHN D., (Hortonville,) r 11, farmer 80.
 Walker Nathan H., (Benson,) r 26, dairy 12 cows, farmer works on shares for
 J. D. Hunt, 80.
 Walker Rockwell P., (Benson,) r 23, (W. & Cowee,) farmer 20.
 Walker Samuel B., (Hortonville,) r 9, farmer 30 in Sudbury.
 WALKER WILLIAM H., (Benson,) r 7, manuf. of shingles, carpenter and
 joiner.
 WALKER & COWEE, (Benson,) r 23, (Rockwell P. W. and Franklin W.
 C.,) dealers in dry goods, groceries, boots, shoes, rubbers, ready made
 clothing, furnishing undertakers.
 WAIT DANIEL, (Benson,) r 31, general dealer in live stock, dairy 35 cows,
 farmer 1000.

- Wait Fred., (Benson,) r 31, farmer, son of Daniel.
 Wait Samuel, (Benson Landing,) r 20, farmer.
 Ward William W., (Benson,) r 23, tinner.
 Watts Charles, (Benson,) r 15, merchant tailor.
 WEST SAMUEL G., (Benson,) r 2, farm laborer.
 West Samuel, Sen., (Benson,) r 22, laborer.
 Wetherby Andrew J., (Benson,) r 20, farmer 3.
 WHEELER EDWIN S., (Benson,) r 32, blacksmith and farmer.
 White Henry K., (Hortonville,) r 8, farmer 75.
 Wilcox Augustus, (Benson,) r 12, dairy 10 cows, farmer 110.
 Wilcox Corban G., (Benson,) r 15, farm laborer.
 WILCOX ISA Z. N., (Benson,) r 47, teacher of piano, organ and vocal music.
 Wilcox Maturin E., (Benson,) r 47, farmer leases of Edwin Walker, 60.
 WILCOX PHILO E., (Benson,) r 48, dairy 18 cows, selectman, farmer 400.
 Williams Henry G., (Hortonville,) r 28, farmer, son of Horace.
 WILLIAMS HORACE, (Hortonville,) r 28, dealer in fine merino sheep, farmer 255.
 Williams Simon H., (Hortonville,) r 28, farmer.
 Williamson John M., (Benson Landing,) r 18, farmer 160.
 WINCHESTER CHARLES R., (Benson,) r 37, farmer 50, and works on shares for W. J. Goodrich, of Varco, Min., 96.
 Woodward Nathan, (Benson,) r 31, farmer 160.
 Wylie Jacob, (Benson,) r 32, farmer 105.
 Yale Mynders, (Benson Landing,) r 19, carpenter and joiner, farmer 40.
 Young Adolphus, (Benson,) r 36, carriage ironer.
 Young Harry J., (Benson,) r 51, farmer 80 acres, miller, works at Brandon.

BRANDON.

(For Abbreviations, &c., See Page 257.)

- AHN PHILLIP, (Brandon,) tinsmith and plumber at Briggs Bros., h Carver.
 Aikens George, (Forestdale,) journeyman blacksmith, Main.
 Alden Hiram, (Brandon,) r 7, old resident has lived in town 56, and is 80 years of age, owns farm 120 and meadow 14, worked by George J. Fish.
 Alexander Hiram, (Brandon,) r 35, laborer.
 Allen Hiram, (Brandon,) laborer, h Depot.
 Allen Major F., (Forestdale,) carpenter and joiner, house and lot.
 Anoe Joseph, (Forestdale,) laborer, for Newton & Thompson.
 Archambeault Isaac, (Brandon,) stone mason, h Carver.
 Archambeault Osias, (Brandon,) farm laborer, with Isaac.
 Ariel Michael, (Brandon,) farm laborer, Conant Square.
 ARNOLD JAMES G., (Brandon,) r 19, farmer 1.
 Ayer Ira, (Forestdale,) r 11, is 83 years old, farmer 136.
 AYER JOHN, (Brandon,) r 2, farmer 135.

PURE DRUGS and MEDICINES at lowest prices at F. H. CHAPMAN & CO.'S, opp. the Depot, RUTLAND, VT.

MAPLEVIEW STOCK FARM.

Registered Merino Sheep and Hambletonian Horses.

Stock for sale. Correspondence solicited.

D. W. PRIME, Brandon, Vt.

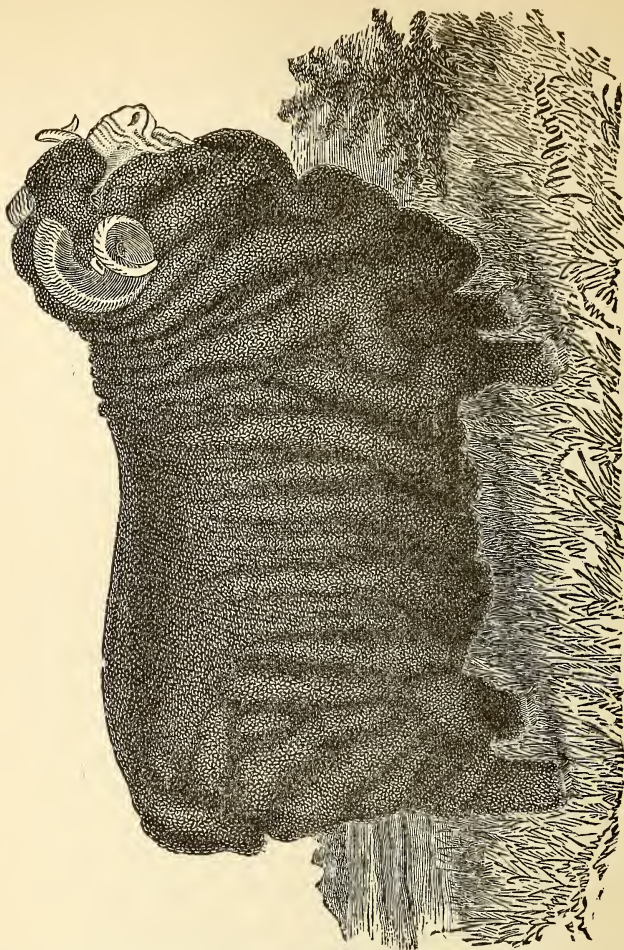

BRANDON, VT.

Sired by Eureka, 3d, (223); Dam by Young Eureka, (81). At one year old this Ram sheared 14½ lbs.; second fleece, 26½ lbs.; third fleece, 30 lbs.; fourth fleece at eleven months' growth, 30½. Weight of Sheep, 170 lbs.

PROPERTY OF D. W. PRIME AND F. H. FARRINGTON,

BRANDON, VT.

- Ayer Melvin, (Forestdale,) farmer with Ira.
 BACKUS CLARK W., (Brandon,) r 46 cor. 47, saw, cider, shingle and planing mill and manufacturer of grain measures, h r 32.
 BACON FORDICE W., (Brandon,) assistant postmaster, h High.
 Bacon Lewis, (Brandon,) r 36, farmer 3½.
 Bacon Samuel, (Brandon,) r 55, farmer, leases 300 of H. C. Harrison.
 Bailer William H., (Brandon,) painter for Howe Scale Co., at Rutland, h Pearl.
 Bailey Augustus, (Brandon,) r 40 cor. 35, farmer 7½.
 BAKER ALMON G., (Forestdale,) is 70 years old, dry goods and groceries, farmer 5.
 Baker Ambrose, (Brandon,) r 35, farm laborer.
 Baker Harry, (Forestdale,) laborer, 4 Main.
 Baker L. Melvin, (Forestdale,) r 14, 3d selectman, justice of peace, breeder of horses and farmer 275.

OTTER CREEK VALLEY STOCK FARM.

Registered Merino Sheep, Short Horn Cattle and Hambletonian Horses. Stock always on hand at market prices.
 F. H. FARRINGTON, Brandon, Vt.

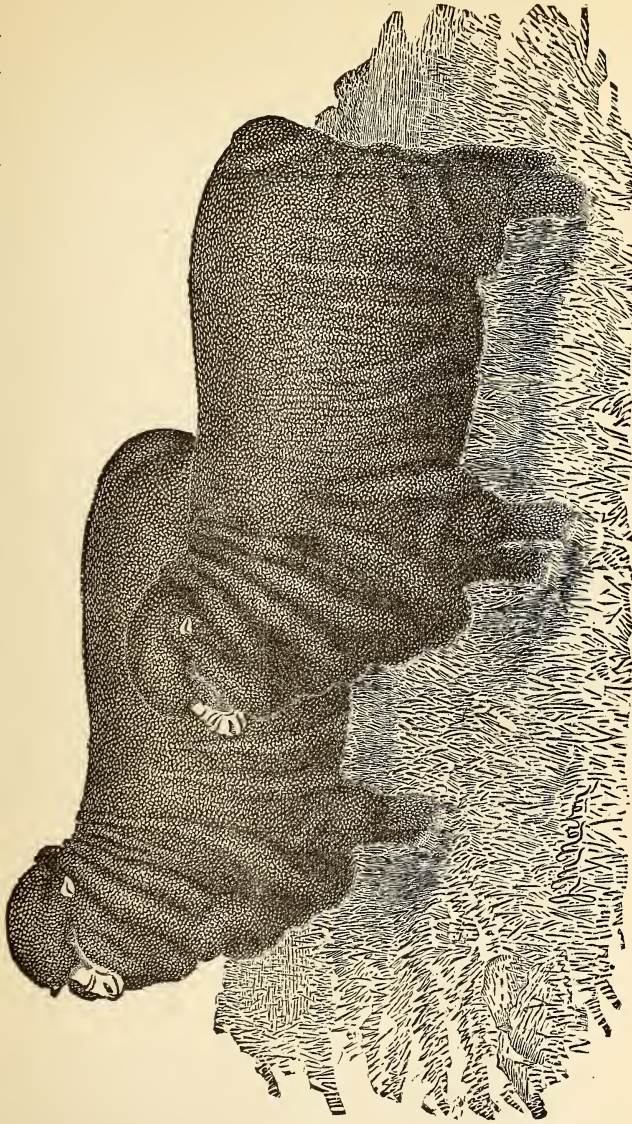

66 NO. 30.99

66 NO. 5.99

Sheep bred for constitution, weight of carcass and greatest amount of cleansed wool. Cuts of Sheep sent on application.

PROPERTY OF D. W. PRIME AND F. H. FARRINGTON,

BRANDON, VT.

- BARDY HENRY E., (Brandon,) book-keeper and senior clerk at C. H. Ross & Co.'s, h Union.
 Barker George, (Brandon,) r 16½, engineer at Columbian mill at Rutland, farmer 80.
 Barker John C., (Brandon,) r 16½, farmer on shares for Geo. Barker, 80, and works at stone mill.
 BARKER JOHN L., (Brandon,) dealer in dry goods, Park, h Carver.

- Barker Lewis, (Brandon,) old resident, is now 84 years of age.
 Barker Loyal R., (Brandon,) dealer in poultry, oysters, fish, and painter, h Rosseter.
- Barkum Daniel, (Forestdale,) r 27, laborer.
 Barlow Lewis, (Brandon,) horse doctor and farmer, 75, h Union.
 Barnard Ira, (Brandon,) r 3, farmer 100.
 Barnard William, (Brandon,) r 5, farmer 130, and in Leicester, Add., Co. 12.
 Barnes L. Parsons, (Brandon,) r 23, farmer 250.
 Barrows Henry, (Brandon,) printer, h R. R.
 Bartlett Adelaide Mrs., (Brandon,) widow of William, nurse, h depot.
 BARTLETT FRANK P., (Brandon,) r 52, with Geo. M., dairyman, manufacturer of maple sugar, and farmer 300.
 BARTLETT GEORGE M., (Brandon,) r 52, with Frank P., dairyman, manufacturer of maple sugar, and farmer 300.
 Bartlett Nancy, (Brandon,) r 52, widow of Benjamin P., farmer 39.
 Bashaw Alexander, (Forestdale,) machinist at Newton & Thompson's.
 Bashaw Charles, (Brandon,) farm laborer, French.
 Bashaw Charles, (Brandon,) teamster, h Maple.
 Bashaw Francis, (Brandon,) laborer, h Barlow ave.
 Bashaw Mary, (Brandon,) nurse, h Maple.
 Bashaw Usebe, (Brandon,) r 25, farmer, leases of Dr. D. W. Prime 150 acres.
 Bassett Albert, (Forestdale,) r 26, one arm laborer, formerly soldier.
 Beadle William D., (Brandon,) r 4, farmer 90.
 Beam Alfred, (Brandon,) r — laborer, 1 acre.
 Beauregard Alfred, (Brandon,) r 2, laborer.
 Beauregard Peter, (Brandon,) r 36, laborer.
 Beckhorn Urbin, (Forestdale,) laborer and farmer 4.
 Bedinger Henry Rev., (Brandon,) Rector of St. Thomas' Church Seminary.
 Bickford Alvin, (Forestdale,) laborer at Newton & Thompson's.
 Bickford Edwin F., (Brandon,) laborer, R. R. freight office, h Rossiter
 Bigelow Ebenezer G., (Brandon,) carpenter and joiner, h Pearl.
 BIGELOW EDWARD L., (Brandon,) traveling salesman, fancy dry goods.
 Bishop Joseph M., (Brandon,) resident, h Pearl 6 acres.
 Blackbird Cammeal, (Brandon,) shoemaker, n Maple.
 BLACKMER DENISON, (Brandon,) farmer 200, h Pearl.
 Blackmer Hiram E., (Brandon,) printer, at Otter Creek News office, bds Champlain.
- BLACKMER HIRAM, (Brandon,) real estate owner, director First National Bank, residence, 17 Pearl.
- BLACKMER WILLIAM H., (Brandon,) dealer in boots and shoes, Central.
- Blair Peter, (Brandon,) r 35, laborer.
 Blake John, (Brandon,) r 39, laborer and farmer 10.
 Blanchard Austin, (Brandon,) (Blanchard & Hope,) h Champlain.
 Blanchard Della, (Brandon,) dry goods clerk, Champlain.
 Blanchard & Hope, (Brandon,) (Austin B. and Peter H.) horse shoeing and general blacksmithing, Center.
- Bliss Fred C., (Brandon,) clerk at Wm. G. Simonds, bds Grove.
 Bliss James, (Brandon,) clerk at Clark's tobacco store, h Grove.
 Bly Lott, (Brandon,) carpenter and joiner, h Grove.
 Boardman Turner, (Brandon,) jobber, h Rossiter.
 Boland Edward J., (Brandon,) blind, no occupation, with Timothy.
 BOLAND TIMOTHY, (Brandon,) manuf. of revolving barrel churns and cooper, h Champlain.

- Bondville Napoleon, (Brandon,) laborer at Sprague & Co.'s counter and stay factory.
- Borey John, (Brandon,) carpenter, h Maple.
- Bowen Sarah L. Mrs., (Brandon,) resident, h Champlain.
- BOYNTON CHARLES S., (Brandon,) (Boynton & Manchester,) sec. Vermont Pharmaceutical Association, h Franklin.
- BOYNTON & MANCHESTER, (Brandon,) (Charles S. Boynton & Frank N. Manchester,) druggists and dealers in paints, oils glass, &c., 2 Park.
- Brandon Graded School, Herbert W. Kittredge, principal Seminary Place.
- *BRANDON HOUSE, (Brandon,) Gardiner Bros., Proprietors, (John L. Charles H. and James P.) Park.
- Brandon Mining Company, (Brandon,) James Havermire, President, New York City, J. C. Oram, supt., manuf. of paints and kaolin.
- BRANDON NATIONAL BANK, (Brandon,) Pres. Erastus D. Thayer; Vice-Pres., Cyrus Jennings; Cashier, Frank E. Briggs, Central.
- *BRANDON UNION The, (Brandon,) Stillman B. Ryder, editor and proprietor, published every Friday, Center.
- Brassor Amos, (Brandon,) h. Maple.
- Brassor Frank, (Brandon,) r 35, farm laborer.
- BREED AUGUSTUS L., (Brandon,) r 54, framer leases of Joseph Noyes 100, and manuf. of maple sugar.
- BRIDE HENRY W., (Brandon,) r 33, farmer leases of Stephen June, 130.
- BRIGGS CHARLES W., (Brandon,) (Briggs Bros.,) member of prudential committee of fire district, h Park.
- Briggs Edward W., (Brandon,) jeweler, h Park.
- BRIGGS FRANK E., (Brandon,) (Briggs Bros.) cashier at Brandon National Bank, and town treasurer, h Park.
- BRIGGS GEORGE, (Brandon,) (Ormsbee & Briggs,) town clerk, h Union cor. Central.
- BRIGGS HENRY D., (Brandon,) manuf. of wagons, carriages, sleighs, harness, Conant Square, h Franklin.
- Briggs Louise Mrs., (Brandon,) widow of Sumner, resident, Park.
- Briggs Nelson, (Brandon,) r 4, breeder of Spanish merino sheep, and farmer 196.
- BRIGGS SUMNER J., (Brandon,) carriage, house and sign painting, Conant Square, h Champlain.
- BRIGGS BROS., (Brandon,) (Charles W. and Frank E.,) dealers in hardware, stoves and tinware, coal, &c., Central.
- Bright John D., (Brandon,) r 47, laborer.
- Brink Truman, (Brandon,) r 7, laborer.
- Brooks Joseph, (Brandon,) r 55, laborer.
- Brown Dudley C., (Brandon,) Supt. of C. N. Bishop marble works on r 38, h Park.
- Brown Hiram, (Brandon,) r 22, farmer in Adison county, 100.
- Brown Loyal R., (Brandon,) farmer 50, h Grove.
- Brown Mary A. Miss, (Brandon,) milliner, shop Park.
- Brown Ransford A., (Brandon,) h Grove.
- Brunelle Henry E., (Brandon,) clerk at Edward D. Thayer's, h Union.
- Buckland Harmon L., r 19, farmer 96.
- Buckland Hiram M., (Brandon,) r 21, farmer 189.
- Buell Edward H., (Brandon,) r 33, butcher and dealer in poultry, farmer 70.
- BUMP CHARLES H., (Forestdale,) engineer at Newton & Thompson's and foreman in sawing department, and carpenter, h and l.

- Bump Christopher C., (Forestdale,) turner at Newton & Thompson's.
 Bump Hannah, widow of Emelus, dress making, h Park.
 Bump Horace, (Forestdale,) sawyer at Newton & Thompson's.
 Bump Minerva L. Mrs. (Brandon,) dress making, h Park.
 Bush Pixley, (Brandon,) farmer 5, h Champlain.
 Bush Rock, (Forestdale,) sawyer.
 Buttles Hiram S., (Brandon,) restaurant, billiard room, etc., and farmer 20,
 Central.
 Buttles Mary S., (Brandon,) resident, Prospect.
 Buttles Stephen L., (Brandon,) r 25, farmer 130, leases of Minerva A. Taft.
 Button Frank R., (Brandon,) hardware, cement, phosphate, etc., Conant
 square.
 Button William D., (Brandon,) laborer, 2 Vineyard.
 Cady Alfred, (Brandon,) works at Wm. G. Simonds, h depot.
 Cagle Isaac C., (Brandon,) blacksmith at Henry D. Briggs', h Barlow ave.
 Cahee James, (Brandon,) carpenter and joiner, h Vineyard.
 CAHEE JAMES L., (Brandon,) (James L. & Co.,) farmer, leases of John A.
 Conant 700, h Prospect.
 CAHEE LEWIS J., (Brandon,) with James L. & Co., miller, h Seminary.
 CAHEE REBECCA B., (Brandon,) James L. & Co., widow of John, Jr., h
 Conant square.
 CAHEE J. L. & CO., (Brandon,) James L. & Rebecca B., grist mill, meat
 market, and dealers in flour, grain, etc., Conant square.
 Cameron George, (Brandon,) laborer.
 Cameron Philip, (Brandon,) R. R. track hand.
 Campbell Ed Romanzo, (Brandon,) clerk at James L. Cahee & Co's, h Park.
 Campbell Geo. H., (Brandon,) r 2 farmer 45.
 Campbell Susan G., (Brandon,) r 2, widow of Jason K., resident 1.
 Capen Adeliza C., (Forestdale,) widow of John, resident.
 Capen Maria A. Mrs., (Brandon,) wife of N. S., dressmaking, Seminary hill.
 CAPEN NATHAN S., (Brandon,) sole proprietor of Carrotine, the *Gilt*
Edge Butter Color, h Carver.
 CAPRON CHAUNCEY, (Brandon,) r 5, farmer 166, is now 74 years old.
 CAPRON SAMUEL A., (Brandon,) carpenter and joiner.
 Carr Almira, (Brandon,) r 2, resident.
 CARR CARLOS W. MAJ., (Brandon,) carpenter and joiner, h High.
 CARR EDWIN G., (Brandon,) carpenter and joiner, h Franklin.
 CARR WARNER C., (Brandon,) carpenter, Franklin.
 Carslile Misses Calista J. and Lydia A., (Brandon,) dress making, h Franklin.
 Carslile Ransom J., (Brandon,) moulder, h Franklin.
 Carson James M., (Brandon,) r 15, farmer 60.
 Cary John, (Brandon,) r 34, farmer 14.
 Casavaw John M., (Brandon, box 21,) tinsmith for Stafford & Phelps.
 Case Albert B., (Brandon,) r 27, farmer 76.
 CASE CHAUNCEY L., DR., (Brandon,) retired druggist, h Park.
 Casman Michael, (Brandon,) r 26, farmer 12.
 Catlin Wm. M., (Brandon,) general insurance agent, Simonds block, Center
 street, h Marble.
 Cavins John, (Brandon,) laborer, h Champlain.
 Chamberlain Leonard, (Forestdale,) r 26, farmer 12.
 Chandler Frank, (Brandon,) prop. of Silver Lake House (Summer) in town
 of Leicester, county of Addison, and member of Silver Lake Holi-
 ness Association, and farmer 500, and mountain 2, 500, on which is
 located Silver Lake.

- Chase John, (Brandon,) painter, h Park.
- Chattelle Joseph, (Brandon,) r 22, laborer.
- Cheney Josiah W., (Brandon,) r 31 cor 32, with Wilber B., farmer 100.
- Cheney Wilber B., (Brandon,) r 31 cor. 32, with Josiah W., farmer 100, has always lived on this farm, is now 74 years old.
- Child Geo. C., teamster owns meadow 5, h and l.
- CHAPLAU ADOLPHE, (Brandon,) manuf. of wagons, carriages, sleighs, etc., Conant Square, h r 37.
- Christie John, (Brandon,) prop. of foundry and manuf. of match boxes, Union.
- CHURCHILL GEO. H., (Forestdale,) r 13, saw, planing and eave spout mill, manuf. of lumber, ladders, etc.
- Churchill Nathan H., (Forestdale,) r 13, speculator and farmer, 1,000.
- Clark George W., (Brandon,) r —, laborer.
- Clark Jane S., (Brandon,) widow of Niron, resident, h Grove, 14 acres.
- Clark Zachariah, (Brandon,) dealer in tobacco and cigars, Center, h Park, farmer 35.
- Clarke George, (Brandon,) r 26, farmer 3½.
- Clines Patrick, (Brandon,) produce dealer, h Grove.
- Coburn Elizabeth Miss, (Brandon,) dress making and millinery, Franklin.
- Coburn Harriet Mrs., (Brandon,) widow of Orin, resident.
- Cole Joseph, (Brandon,) h Maple.
- Collins Cornelius, (Brandon,) laborer, Railroad.
- Collins Cornelius, (Forestdale,) r 11, farmer 16.
- Collins John, (Forestdale,) r 11, farmer 56.
- Collins Thomas, (Forestdale,) r 28, laborer.
- Colson Charles H. (Brandon,) r 9, supt. of town farm, 150 acres.
- CONANT JOHN A., (Brandon,) resident of Brandon 80 years, h Conant Square.
- Conant Rachel F., (Brandon,) widow of Chauncey W., resident, Conant Square.
- CONDON JOHN, (Brandon,) truckman, h Rossiter.
- Conner Sarah, (Brandon,) r 34, widow of Erastus, farmer 5 acres.
- Cook Abbie F., (Brandon,) widow of Royal J., boarding house, h Champlain.
- Cook Alonzo S. Capt., (Brandon,) r 47, cor. 48, farmer 200.
- Cook Fred. A., (Brandon,) printer, bds Champlain.
- Cool Charles V., (Brandon,) manuf. boots and shoes, Center.
- Cooley James T., (Brandon,) teamster and jobber, Grove.
- Copeland Henry C., (Brandon,) cashier of First National Bank of Brandon, and farmer 340, occupied by Horace Ellis, h Park.
- CRAM SARAH G. MRS., (Brandon,) tailoress, Rossiter.
- Crooks Darius A., (Brandon,) carpenter and joiner, h Union.
- Crooks Lucius H., (Brandon,) r 55, carpenter and farmer 5.
- Cross Frank, (Brandon,) r 22, laborer.
- Cross Henry C., (Brandon,) carpenter, h Prospect.
- Cross James, (Brandon,) carpenter and farmer 60.
- Cross Peter, (Brandon,) laborer.
- Cross Peter, Jr., (Brandon,) laborer.
- CROSSMAN GEORGE A., (Brandon,) druggist, Center, bds Conant Square.
- Culbert Henrietta K. and Jessie F., (Brandon,) milliners, High.
- Culbert Mary, (Brandon,) widow of James, laundry, High.

Go to VAN DOORN & TILSON for CROCKERY and CHINA,
27 MERCHANT'S ROW, RUTLAND, VT.



OTTER CREEK NEWS,

BRANDON, VERMONT.

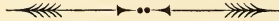

—PUBLISHED EVERY FRIDAY BY—

D. C. HACKETT.

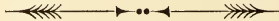

—STATE, LOCAL,

—AND AGRICULTURE.

- Cunningham Thomas, (Brandon,) r 23, laborer.
 Daggett Manning, (Brandon,) retired, h Carver.
 DAILY PATRICK, (Brandon,) r 46, dairy 15 cows and farmer 100.
 Daly Michael, (Brandon,) laborer, h Prospect.
 Dana Eliza A., (Brandon,) widow of Dr. Anderson G., resident, h Park cor. Marble.
 Daniels Hubbard, (Brandon,) with Jane W., h Carver.
 Daniels Jane W., (Brandon,) h Carver.
 Darrow Nelson, (Forestdale,) wheelwright, leases h Main.
 Dean Austin S., (Brandon,) farmer, Culver.
 Dean William H., (Brandon,) r 35, dairy 20 cows, 150 grade sheep, and farmer 400.
 DEGARMO JOHN, (Brandon,) r 48, farmer 150.
 DeKay James C., (Forestdale,) manufacturer of wagons and sleighs.
 Delphay Edward, (Brandon,) r 48, carpenter.
 Delphay John, (Brandon,) r 48, farmer 30.
 Deno Henry, (Brandon,) r 2, laborer.
 Deno Moses, (Brandon,) r 22, laborer.
 Desordee Frederick, (Forestdale,) asst. machinist at Newton & Thompson's.
 Desordee John, (Brandon,) journeyman shoemaker, Depot.
 Desordee Joseph, (Brandon,) r 34 farm laborer.
 Desotell Frank, (Brandon,) works scale works at Rutland, farmer 10, h Maple.
 DesRochers Vital B., (Brandon,) custom blacksmithing, Grove.
 Dimmock Alpheus, (Brandon,) with Sylvester Moulton, farmer.
 Dixon Margaret Mrs., (Brandon,) h Carver.
 Dixon Michael, (Brandon,) laborer, Carver.
 Dodge Geo. F., (Brandon,) farmer 12, h Franklin.
 Dodge Joel C., (Brandon,) dealer in wood, and farmer near Seminary.
 Donelly Mary Mrs., (Brandon,) widow of Peter, h Rossiter.
 Dow Isaac, (Brandon,) sash, blinds, doors, lumber, glass, &c., Conant Square, h Grove.
 DRAPER ALBERT J. R., (Brandon,) harness maker and dealer in harness, whips, robes, &c., Center, h Carver.
 Duclaw Moses, (Brandon,) laborer, Vineyard.
 DuClow Catherine, (Brandon,) washerwoman, opp. Conant Square.
 Dugherty Bros., (Brandon,) r 29, (John & William,) dealers in produce and farmers 100, and in Leicester, meadow, 25.
 Durant Geo., (Brandon,) runs saw-mill at Ticonderoga, N. Y., r 2, h Grove.
 Durgy Orin A., (Brandon,) cabinet maker, with H. H. Hill, h Carver.
 DURKEE SHUBAEL C. C., (Brandon,) manufacturer and dealer in lumber, shingle, spool stock, etc., also planing and matching; petit juror and fence viewer, and farmer 100.
 DUTTON JOHN, (Brandon,) carpenter, h Walnut.
 Dutton Joseph P., (Forestdale,) r 9, farmer, occupies 30.
 Dutton Mehitable, (Forestdale,) r 9, farmer 30.
 DYER OLIN G., (Brandon,) physician and surgeon, and U. S. pension surgeon, Franklin.
 ECKLEY WILLIAM, (Brandon,) butcher and meat market, Central, h Rossiter.
 Edson Elias F., (Brandon,) r 38, farmer 45.
 Edson Lydia T., (Brandon,) widow Dr. M. F., h Carver.
 Eddy Norman H., (Brandon,) (N. H. Eddy & Co.,) h Park.

- Eddy N. H. & Co., (Brandon,) (Norman H. Eddy, Levi Hasseltine,) dealers in boots, shoes, leather, etc., Park.
- ELLIS HORACE, (Brandon,) r 5, dairy 34 cows, stock grower, breeder of fine merino sheep, registered, and farmer 340.
- ELLIS WILLIAM W., (Brandon,) r 16, farmer with Anson Warner 50, and 100 in Goshen, Add. Co.
- Elkins Stephen D. Rev., (Brandon,) pastor M. E. church, Franklin.
- Engels John, (Brandon,) formerly merchant tailor, h Park.
- ESTABROOK JOHN F., (Brandon,) chief painter at Howe scale works, at Rutland, h Grove.
- Esty Elom A., (Forestdale,) r 27, laborer at paint works.
- Fales Emeline, (Brandon,) h Carver.
- Farr Hiram G., (Brandon,) vice-pres. Sprague Counter and Stay Co., h Park.
- Farrington Franklin, (Brandon,) farmer 300, Pearl.
- *FARRINGTON FREDERICK H., (Brandon,) breeder and dealer in merino sheep, registered, justice of peace, and farmer, 350, h Pearl.
- FAY CHARLES A., (Brandon,) farmer 105, h Park cor. Marble.
- Fenneff Austin, (Brandon,) laborer, h depot.
- Ferre H. Clayton, (Brandon,) clerk and telegraph operator, C. V. R. R. depot, bds Douglass House.
- Ferris Anson E., (Brandon,) laborer.
- FIELD STEARNS J., (Brandon,) r 2, farmer 400 in Goshen and 62 in Brandon.
- FIFIELD HIRAM M., (Brandon,) harness maker and carriage trimming shop, Conant square, h School, cor Walnut.
- FIRST NATIONAL BANK OF BRANDON, (Brandon,) Nathan T. Sprague, pres., Volney Ross, vice-pres., Henry C. Copeland, cashier, Center.
- FISH CARLTON R., (Brandon,) machinist and engineer, agt Wheeler & Wilson Manufacturing Company.
- FISH GEORGE J., (Brandon,) r 7, farmer, works on shares 120, 5 acres swamp and 30 acres meadow, owned by Hiram Alden.
- Fisk James F., (Brandon,) r 19, farmer 33.
- Fitch Hiram H., (Forestdale,) r 14, carpenter, 1 acre.
- Fitzgerald Charles T., (Brandon,) painter.
- Fitzgerald John, (Forestdale,) r 28, Mason.
- Fletcher John G., (Brandon,) butcher for James L. Cahee & Co., h Union.
- FLINT FRANCIS W., (Brandon,) carpenter and designer, picture frames, light scroll sawing and turning, and cabinet work, Marble.
- Flood Rufus C., (Brandon,) printer, bds with D. C. Hackett.
- Foley James, (Forestdale,) teamster for Newton & Thompson.
- Forbes Cornele H., (Brandon,) formerly of the firm of Pitts & Forbes, general insurance agent, justice of peace, and notary public, h Park.
- Forbes Freeman R., (Brandon,) resident, Park.
- FORBES ROBERT, (Brandon,) retired druggist, Park.
- FORD EMMA A., (Brandon,) resident with Sophia.
- Ford Orville, (Brandon,) retired mechanic, h Grove.
- FORD SOPHIA B., (Brandon,) widow of Wm. W., farmer 100.
- Forest Joseph, (Forestdale,) teamster.
- Forgites Charles, (Forestdale,) turner at Newton & Thompson's.
- Fortier Antoine, (Brandon,) r 22, laborer.
- Fortier Frank, (Forestdale,) turner at Newton & Thompson's.
- Fortier Francis, (Forestdale,) r 9, farmer 60.

- Fortier Lewis J., (Forestdale,) justice of peace, book-keeper at Newton & Thompson's turning works.
- Fortier Lewis, Jr., (Forestdale,) laborer for Newton & Thompson.
- Fosbay Samuel, (Brandon,) carpenter, River.
- Fosby Henry, (Forestdale,) laborer.
- Fosby William H., (Forestdale,) laborer.
- FREEMAN CHARLES G., (Brandon,) miller, h Conant Square.
- FRENCH ELAM, (Brandon,) r 23, wool grower and farmer 200.
- Frenier Frank, (Brandon,) carpenter, h at Forestdale.
- FULLER EMERY, (Brandon,) r 1, farmer 140.
- Fuller Frank E., (Brandon,) r 1, farmer, with Emery Fuller.
- Gadoree John, (Brandon,) r 35, laborer.
- GARDINER CHARLES H., (Brandon,) (Gardiner Bros.)
- GARDINER JAMES P., (Brandon,) (Gardiner Bros.)
- GARDINER JOHN L. (Brandon,) (Gardiner Bros.)
- *GARDINER BROS., (Brandon,) (Charles H., James P. and John L.,) proprietors of Brandon House, Park.
- Garron Joseph, (Brandon,) mason, h Goldspink ave.
- Garron Eugene, (Forestdale,) r 9, laborer.
- Garron Michael, (Forestdale,) r 9, laborer.
- Gary George, (Brandon,) laborer, Railroad.
- German John B., (Brandon,) r 40, farmer 12.
- German Joseph, (Brandon,) laborer, River.
- Germond DeWitt, (Brandon,) teamster, h High.
- Germond James, (Brandon,) farmer in Sudbury 150, h Champlain.
- Gibbs Austin D., (Brandon,) commercial traveler, bds Douglass House.
- Gibson Alvah, (Brandon,) wood sawyer, h Depot.
- GIPSON HENRY M., (Brandon,) lumber dealer, h Seminary.
- Glynn Bridget, (Forestdale,) r 28, widow of Frank, farmer 4.
- Glynn John, (Forestdale,) r 28, laborer.
- Godfrey George N., (Brandon,) hair dressing shop, Brandon House, h Carver.
- Goldspink Samuel, (Brandon,) laborer, h Goldspink ave.
- GOODELL STEPHEN L., (Brandon,) dealer in marble, breeder and dealer in thoroughbred horses, and farmer 250.
- Goodnough Daniel, (Brandon,) farmer 345, occupied by Willis J. Goodnough, h Park.
- Goodnough Hannah G., (Brandon,) widow of Elijah, farmer 40.
- Goodnough W. Judson, (Brandon,) r 43, farmer, leases of Daniel.
- Goodnough Wallace E., (Brandon,) r 55, farmer, works on shares 165 owned by Mrs. Julia E. Paine and John L. Knight.
- Goodnough Willis, (Brandon,) r 48, farmer 25.
- Goodrich Delano F., (Whitehall, N. Y., or Brandon,) r 55, farmer 85 and mountain 600.
- Goodrich Mrs. Rachel, (Brandon,) widow of Butler A., resident, Franklin.
- Goss Charles L., (Brandon,) lawyer, town supt. of schools, h Park.
- Goss Warren A., (Brandon,) deputy sheriff and farmer 500, occupied by B. Williams, h Park.
- Goulait Louis, (Brandon,) journeyman shoemaker, h Depot.
- Gould Henry, (Forestdale,) laborer.
- Gould Wm., (Forestdale,) laborer.
- Graves Julius, (Brandon,) resident, h Seminary Place.

BUY TOILET ARTICLES AND PERFUMERY AT F. H. CHAPMAN & CO.'S, RUTLAND, VT.

Brandon House,

—BRANDON, RUTLAND COUNTY, VT.—

THE GARDINER BROTHERS having secured a lease of this well-known house, take pleasure in announcing to their friends and the public that it will be conducted in first-class style. The house contains fifty large and well-ventilated rooms, single and ensuite, and has lately been refitted with modern improvements—being heated by steam, rooms well-furnished with spring beds and hair mattresses, and bell connection with office. Large and well-furnished parlors and spacious dining room, and an abundant supply of pure water is brought through iron pipes from Mountain Lake five miles distant. Two piazzas run the entire length of the house, facing a beautiful park of maple trees.

A first-class LIVERY AND BOARDING STABLE is connected with the establishment, and five churches, post-office, telegraph and express offices within five minutes' walk. The drainage is perfect.

For circulars and terms, address,

GARDINER BROS., Brandon, Vt.

H. O. LOWELL,

DEALER IN

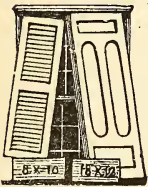

DOORS,

SHUTTERS,

BLINDS,

Glass, Picture Frames, &c.

ALL KINDS OF

CABINET AND JOB WORK

DONE TO ORDER.

BRANDON, VT.

Orders will receive prompt and careful attention.

BOWTELL'S

LAUNDRY

(ESTABLISHED 1870.)

—IS THE PLACE FOR THE—

BEST WORK,

LOWEST PRICES,

PROMPT DELIVERY.

Washing of all kinds done with neatness and dispatch. Orders from out of town will receive especial attention, and work sent by mail or express will be promptly returned. Send stamp for Price List.

Grove Block, (Second Floor,) Grove Street.

RUTLAND, VT.

BE SURE AND GO TO THE RIGHT PLACE,

S. BOWTELL, Jr., Proprietor.

- Green Andrew, (Brandon,) r 48, laborer.
 Grimes Alvin, (Brandon,) works at Howe scale shop, Rutland, h Champlain.
 Grimes Frank H., (Brandon,) painter and dry goods clerk, h Champlain.
 Griswold Elvia L., Mrs., (Brandon,) resident, Union.
 Griswold Eugene A., (Brandon,) laborer, Carver.
 Grover Samuel T., (Brandon,) teamster, h Marble.
 Haase Augustus, (Brandon,) cutter at Arthur C. Halsey's, Franklin.
 Hack Elliott N., (Brandon,) r 35, farmer with Nathan N.
 Hack Maletta L., (Brandon,) dressmaking, h Carver.
 HACK NATHAN, (Brandon,) r 35, wool grower and farmer 140.
 HACK SARDIS, (Brandon,) r 42, sheep 125, farmer 250.
 Hack Zepheniah Rich, (Brandon,) r 40, farmer 79.
 *HACKETT DAVID C., (Brandon,) editor and proprietor of Otter Creek News, h Champlain.
 Hall Samuel J., (Brandon,) r 21, farmer 100.
 *HALSEY ARTHUR C., (Brandon,) dealer in fine clothing and gents furnishing goods, Central
 Hamilton Fremont, (Brandon,) homeo. physician and surgeon, Carver.
 HAMILTON HENRY W., (Brandon,) homeo. physician and surgeon, Carver.
 Harper Joseph, (Brandon,) carpenter, Carver.
 Harper Joseph Jr., (Brandon,) carpenter, with Joseph.
 HARRISON HENRY C., (Brandon,) att'y at law, and farmer occupies 700 acres, (Samuel W. Harrison estate,) office Park cor. Center.
 Hart Charles, (Brandon,) laborer.
 Hasseltine Levi, (Brandon,) (E. H. Eddy & Co.,) physician, bds. Park.
 Hasting James, (Brandon,) dealer in horses, Conant Square.
 Hatch Alanson M., (Brandon,) r 33, farmer leases 7.
 HAWKINS JOSIAH QUINCY, (Brandon,) att'y and counselor at law and pension claim agent, Central, h Franklin.
 HAYDEN NELSON, (Brandon,) r 16, leases of Dr. Ezra Smith, farm 150 and dairy 15 cows.
 Hendrickson Levi Dewitt, (Brandon,) section foreman on R. R. h Union.
 HENDRY EDWIN B. (Forestdale,) (Hendry & McGowan,) wagon maker and blacksmith, Main.
 Hendry & McGowan, (Forestdale,) (Edwin B. Hendry, Elton C. McGowan,) livery, sale and feed stable, and billard room, Main.
 Hewitt Charles B., (Forestdale,) wheelwright, for Newton & Thompson.
 Hewitt Charles E., (Forestdale,) asst. foreman at Newton & Thompson's.
 Hewitt Homer, (Forestdale,) laborer, Main.
 Hewitt Josie Miss, (Brandon,) millinery and fancy goods, Center.
 HILL HUBBARD H., (Brandon,) cabinet making and undertaking, town overseer of poor, Franklin.
 Hinds Edward, (Brandon,) r 42, prop. of Redpath Stallion, and breeder of Spanish merino sheep, and farmer 150.
 Hitchcock Albert, (Forestdale,) carpenter at Newton & Thompson's.
 Hitchcock Albert E., (Brandon,) carpenter and joiner, and farmer in town of Leicester, 50.
 Hoag Chase L., (Forestdale,) laborer, Main.
 HOLBROOK CHARLES H., (Brandon,) agent Central Vt. R. R., h Franklin.

- Holland Freeman, (Brandon,) painter, h Grove.
 Hollaran Pat. B., (Forestdale,) r 28, resident.
 Hooker Joseph C., (Brandon,) flour, grain and produce, Center, h in town of Goshen, Addison County, Vt.
 Hope Peter, (Brandon,) (Blanchard & Hope,) h depot.
 HOWARD ANN MRS., (Brandon,) boarding house, Grove.
 Howard Jane L., (Brandon,) widow of John, resident with Mrs. Lucy Spaulding.
 Howard Samuel, (Brandon,) retired blacksmith, Grove.
 Howard Thomas J., (Forestdale,) laborer.
 Howard Tyler W., (Brandon,) r 27, journeyman cooper.
 Howard William, (Forestdale,) r 27, laborer.
 Howe Emma D., (Brandon,) widow of John Jr., resident, Park, cor. Marble.
 Howland Martin D., (Brandon,) r 40, farmer 95.
 Howland Thomas, (Brandon,) r 40, resident, 73 years old.
 Hubbard Edward H., (Brandon,) r 4, farmer, occupies 50.
 Hubbard Eliza Miss, (Brandon,) dress making, Central.
 Hudson Eliza Mrs., (Brandon,) widow of Robert, h Railroad.
 Hull William H., (Brandon,) r 15, wood sawing and threshing machine, and farmer, 50.
 Hunt James F., (Brandon,) blacksmithing and gunsmith, Union.
 HURTUBISE PASCAL L., (Brandon,) house painting, paper hanging, glazing, etc., h Goldspink ave.
 Hyatt Augusta S. Miss, (Brandon,) resident, Grove.
 Hyatt Mary F. C., (Brandon,) widow of Justus, resident, Grove.
 Ives Lavette L., (Brandon,) widow of Jared, resident, Seminary.
 Jackson Daniel, (Forestdale,) night watchman at Newton & Johnson's.
 Jimmery John, (Brandon,) r 27, cooper.
 Johnson Benj. W. (Brandon,) r 4, farmer 75.
 Johnson Moses C., (Forestdale,) r 11, carpenter and joiner, and farmer, 40.
 JOHNSON ROBERT H., (Brandon,) r 22, marble monumental works and farmer, 4.
 Johnson Willard S., (Forestdale,) foreman in turning room for Newton & Thompson.
 Jones Almeron, (Brandon,) r 33, laborer.
 JONES CORA MRS., (Brandon,) resident, Pearl.
 June Elijah, (Brandon,) r 47, farmer 260.
 June Frank S., (Brandon,) r 2, theological student (with Milton P.)
 June George P., (Brandon,) r 2, farmer with Milton P.
 JUNE MILTON P., (Brandon,) r 2, farmer 210.
 JUNE STEPHEN B., (Brandon,) r 33, surveyor and farmer, 130, leased by Henry W. Bride, died April 16, 1881.
 Kearney John, (Brandon,) porter at Brandon House.
 KEELER FRANKLIN M., (Brandon,) carpenter and builder, h Franklin.
 Keeler Silas G., (Brandon,) r 32, farmer 80.
 Kelley Joseph B., (Brandon,) book and music store, stationery, fancy goods, etc., news dealer, paper hangings, window shades, etc., Central, h Franklin.
 Kellogg Elijah S., (Forestdale,) sawyer at Newton & Thompson's.
 Kidder Darwin W., (Brandon,) carriage maker at Henry D. Briggs', h Park.
 Kidder Royal F., (Brandon,) carriage maker at Henry D. Briggs', h Franklin.
 Kimball Geo. B., (Brandon,) expressman, bds at Douglass House.
 Kimble James, (Forestdale,) r 14, laborer, h and l.
 Kimball Wallace W., (Forestdale,) machinist at Newton & Thompson's.

- Kimball Wm., (Forestdale,) r 14, mail carrier, 82 years old, has lived in town since '23.
- King Elmer M., (Brandon,) hair worker and dealer in human hair, Seminary hill.
- King Ida E., Mrs., (Brandon,) wife of E. M., hair worker, Seminary hill.
- King Wallace, (Brandon,) r 22, laborer.
- King Wallace D., (Brandon,) farm laborer, Grove.
- Kingsley Asahel E., (Brandon,) (A. E. Kingsley & Co.,) h Carver.
- KINGSLEY FRANK B., (Brandon,) r 16, wool grower, dairy 24 cows, farmer, works on shares for N. T. Sprague 110, owns in Clarendon, farm 120.
- KINGSLEY FRED. E., (Brandon,) clerk C. H. Ross & Co., boards Carver.
- Kingsley A. E. & Co., (Brandon,) (A. E. Kingsley and F. W. Savery) groceries and provisions, Center.
- Kinman Erastus, Jr., (Forestdale,) r 27, farmer 28.
- Kinsman Carol, (Brandon,) carpenter, h High.
- Kinsman George W., (Brandon,) carpenter and joiner and farmer 10, h Franklin.
- Knapp Alfred H., (Brandon,) farmer and dealer in wood, h Carver.
- Knapp James, (Brandon,) carpenter and joiner, h Park.
- KNIGHT JOHN L., (Brandon,) postmaster and farmer, h Seminary place.
- Knowlton Frank H., (Brandon,) r 3, naturalist, making a specialty of botany, ornithology, and is a taxidermist, with Julius A.
- Knowlton Gardner J., r 19, brick mason, farmer, with J. A.
- Knowlton Julius A., (Brandon,) r 3, farmer 50, and with Gardner J, 200.
- LaDam Ambrose, (Brandon,) r 16½, farm laborer.
- LaDam Peter, (Brandon,) r 15, farmer 5.
- Laffee Michael, (Forestdale,) turner at Newton & Thompson's.
- LaFlam Geo. W., (Brandon,) r 5, farm laborer.
- LaFrance Abram, (Forestdale,) shoemaker, Main.
- LAFRANCE EUGENE, (Brandon,) manufacturer of boots and shoes, Park, h Depot.
- LaFrance Napoleon, (Forestdale,) cooper for Newton & Thompson.
- Lahee Wm., (Brandon,) retired farmer, h Grove.
- L'Heureux John B., (Brandon,) general painting, Union.
- Lamar Peter, (Brandon,) mason, h Seminary place.
- Laquire Frank, (Brandon,) laborer, h Depot.
- LARABEE JOHN W., (Brandon,) carpenter and joiner, Carver.
- LaRock John, (Brandon,) Goldspink ave.
- LaRock Lewis, (Forestdale,) turner at Newton & Thompson's.
- LaRose Joseph, (Brandon,) r 35, farm laborer.
- Lassor Eli, (Brandon,) painter, h Depot.
- Lassor Geo., (Brandon,) chopper, h Depot.
- Lassor Solomon, (Brandon,) teamster and farmer 20, h Depot.
- Lawrence Daniel, (Forestdale,) r 27, farmer, leases 20 of Geo. Green, of Rutland.
- Lawrence James M., (Brandon,) r 33, horse trainer and farmer 5.
- Lawrence Rodolphus, (Brandon,) r 27, farmer, leases 45 of Calvin P. Austin.
- Leonard Charles, (Pittsford,) r 56, farmer 40.
- Leonard Henry L., (Brandon,) r 21, apiarian and farmer 18.

We Warrant our SILVER and PLATED WARE the best made. VAN DOORN & TILSON, RUTLAND, VT.

- LEONARD T. ALLEN, (Brandon,) clerk at Stafford & Phelps, wheelwright and carpenter, h Barlow ave.
- LEPP JOSEPH, (Brandon,) general blacksmith, horse shoer and jobber, Conant square, h Depot.
- Leware Lewis, (Brandon,) laborer, h Maple.
- Lewis Charles H., (Brandon,) clerk at C. H. Ross & Co.'s, h Carver.
- Lillie William, (Brandon,) r 15, carpenter and farmer 65.
- Lincoln Melina Mrs., (Brandon,) widow of Ward, h Union.
- Lines Richard, (Brandon,) laborer, h Barlow ave.
- LORD ALONZO E., (Brandon,) agent for Capen's Carrottine, house Vineyard.
- Lovett George, (Forestdale,) miller at A. Wilson & Co.'s, and horse trader.
- *LOWELL HARVEY O., (Brandon,) cabinet maker and dealer in sash, blinds, doors, glass, and manufacturer of picture frames, shop Union, h Goldspink ave.
- Loyzell Francis, (Brandon,) r 1, dealer in poultry and eggs.
- LOYZELL FRANK, (Brandon,) r 18, farmer 2, and works on shares for Elijah June 166.
- Luce Curtis O., (Brandon,) machinist and manufacturer of agricultural implements, brass foundry, etc., Center.
- Lynch Timothy, (Brandon,) r 38, quarryman.
- Lyons Michael, (Brandon,) laborer 1½, Vineyard.
- Lyons Richard, (Brandon,) laborer, h Barlow ave.
- Lyttle William, (Brandon,) R. R. section boss, h Railroad.
- MacArthur Julius E., (Brandon,) r 38, milk peddler.
- Mohan Patrick, (Brandon,) tin peddler, h depot.
- MANCHESTER ARNOLD, (Brandon,) r 22, breeder of Spanish merino sheep, farmer 200.
- MANCHESTER FRANK N., (Brandon,) (Boynton & Manchester,) h Union.
- MANLEY DAN P. (Brandon,) farmer 16, h High.
- Manley Orlin, (Forestdale,) laborer at Newton & Thompson's.
- Manley Sardis, (Brandon,) r 39, dairy 19, farmer, works on shares for N. T. Sprague 200.
- Maroney, Michael, (Brandon,) laborer, h Railroad.
- Marsette John, (Brandon,) farm laborer.
- Marsh Albert W., (Brandon,) r 33, farmer 70.
- MARSH CLARENCE R., (Brandon,) r 16 cor. 11, raiser of fruits, dairy 18 cows, farmer 197.
- MARSH ELIZA E. Mrs., (Brandon,) widow of Rodney V, residence Pearl.
- Martin Oliver, (Brandon,) blacksmith, h Vineyard.
- Martin Orson H., (Brandon,) r 7, farmer 75.
- Martin Thomas, (Brandon,) r 38, laborer.
- May Alonzo B., (Brandon,) painter, paper hanger, grainer, kalsominer, etc., Railroad.
- Mayhew Frank, (Brandon,) r 23, teamster.
- Mayhew Joseph, (Brandon,) r 15, teamster.
- Mc see MAC.
- McCollam ———, (Brandon,) r 2, farmer, heir to Harry McCollam est.
- McCollam Charles B., (Brandon,) dealer in groceries, boots, shoes, meat, etc., Carver, h High.
- McCollam Edward E., (Forestdale,) turner at Newton & Thompson's.
- McCollam John F., (Brandon,) printer, h High.

- McCOLLAM MARY ANN, (Brandon,) widow of Harry S., farmer, McCol-
lam estate 184, h Pearl.
- McConnell Hannah Mrs., (Brandon,) r 48 cor. 55, widow of John, with heirs
of John McConnell, farmer 285.
- McConnell William, (Brandon,) r 48 cor. 55, with John McConnell's heirs.
- McDaniels James, (Forestdale,) r 14, laborer.
- McDonald Harry, (Brandon,) r 27, jobber at Brandon Kaolin Paint works,
farmer 80.
- McDonough Thomas, (Brandon,) laborer, h Railroad.
- McDarfy Hiram, (Brandon,) r 52, laborer.
- McGarry Barney, (Brandon,) r 38, farmer 125.
- McGowan Elton C., (Forestdale,) (Hendry & McGowan,) liveryman.
- McGowan James, (Forestdale,) journeyman blacksmith.
- McKenney Wm. C., (Brandon,) house painter, h High.
- McKeon Thomas, (Brandon,) r 6, moulder and farmer.
- McLaughlin Ann Mrs., (Brandon,) widow of Alexander, h Rossiter.
- McLAUGHLIN JOHN C. REV., (Brandon,) priest of St. Mary's R. C.
Church, h Carver.
- McLaughlin John, (Forestdale,) r 28, laborer.
- Meacham Ozro, (Brandon,) first selectman, village water commissioner, dealer
in ready-made clothing, Center, h Franklin.
- Mead Walcott A., (Brandon,) r 55, farmer, leases of T. B. Smith 200.
- Memo Noah, (Brandon,) r 34, farm laborer.
- Memo Peter, (Brandon,) r 48, farmer 25.
- Merriam Charles, (Brandon,) mechanic and jobber, h Grove.
- MERRITT CARRIE Mrs., (Brandon,) boarding-house, Conant square.
- Merritt Harrison H., (Brandon,) formerly farmer, h Walnut.
- Metcalf Wm. H., (Brandon,) (Sprague Counter and Stay Co.)
- Miller John, (Brandon,) carpenter and joiner, h Carver.
- Miner George, (Brandon,) laborer, h Barlow ave.
- Monger Alphonso, (Forestdale,) teamster for Newton & Thompson.
- Monger Rollin, (Forestdale,) teamster for Newton & Thompson.
- Moore George L., (Brandon,) resident, Marble.
- Moore Stephen, (Brandon,) laborer, Culver.
- Moore Walter E., (Brandon,) clerk, C. H. Ross & Co., bds Marble.
- Morgan Judson C., (Brandon,) r 48, farmer, with Orin T.
- Morgan Orin T., (Brandon,) r 48, farmer 255.
- Morgan Royal S. (Brandon,) r 48, farmer, with Orin T.
- Morse Geo. H., (Brandon,) clerk at Frank R. Button's, Conant Square.
- Morse Joseph, (Forestdale,) (agent for J. E. Morse,) groceries, Main.
- Moulton Sylvester T., (Brandon,) farmer 80, h Park.
- Moursette Marselle, (Brandon,) farm laborer, h Camplain.
- Mullaa Patrick, (Brandon,) laborer, h Railroad.
- Murray Frank, (Brandon,) laborer.
- Naylor, Peter, (Brandon,) barber, Central, h Seminary.
- Nearing Frances M. Mrs., (Brandon,) widow of Zephaniah.
- Needham Joseph, (Brandon,) traveling agent, selling Safes.
- Ness Andrew, (Brandon,) laborer, h Carver.
- Newton Albert S., (Brandon,) general merchandise, Central, h r 3.
- Newton Alexander S., (Brandon,) (Newton & Thompson,) residence Forest-
dale, Main.
- Newton & Thompson, (Brandon,) (Alexander S. N., Edward C. T.) manufac-
turers of general turned work and lumber, own timber land 2000.

ESTABLISHED 1872.

❖❖THE❖❖



randon

nion,

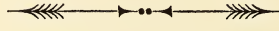
PUBLISHED EVERY FRIDAY AT BRANDON, VT.

STILLMAN B. RYDER, Editor & Proprietor.

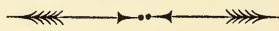
 TERMS:
 

\$1.50 a Year, in advance; Six Months, 75 cents; Three Months, 38 cents;
Single copies, 5 cents. Postage prepaid.



THE UNION is a four-page, thirty-two column local and family newspaper, designed to contribute to the interest and entertainment of its patrons. It aims to record the local news through this section, and also furnish general intelligence and choice miscellany. It is a paper which the head of every family can unhesitatingly put in the home circle. It is a desirable advertising medium for all business men.

THE UNION JOB PRINTING DEPARTMENT

Is equipped for executing all varieties of Job Printing, such as Posters, Circulars, Note Heads, Bill Heads, Cards, etc., etc.

A stock of BLANK BOOKS, such as Memorandums, Pass Books, Day Books, Ledgers, Composition Books, etc., for sale at low figures.

- NICHOLS ABIJAH H., (Brandon,) r 5, moulder at Christie's foundry, and farmer 130, and 14 meadow.
- Nichols Allen C., (Brandon,) carpenter, h Prospect.
- Nichols David, (Brandon,) laborer, h Champlain.
- NICHOLS DAVID F., (Brandon,) moulder at Christie's foundry, with A. H. Nichols Lucien, (Brandon,) janitor at Brandon graded school, h Rossiter.
- Nichols Marshy, (Brandon,) r 37½, resident.
- Nickala Philip, (Forestdale,) yard foreman at Newton & Thompson's.
- Nicklaw Peter, (Forestdale,) sawyer at Newton & Thompson's.
- Noe John J., (Brandon,) M. E. presiding elder, Burlington district, house Franklin.
- Northup John P. (Brandon,) r 46, cor. 47, manuf. of soft soap, dealer in wood ashes, and farmer leases of L. P. Gee, of Clarendon, 46.
- Norton Ann, (Brandon,) r 35, resident.
- Norton Barney, (Brandon,) r 35, laborer.
- Norton Martin, (Brandon,) laborer, Goldspink ave.
- Norton Mike, (Brandon,) r 35, laborer.
- Norton Patrick, (Brandon,) r 35, laborer.
- Norton Peter, (Brandon,) r 35 laborer.
- Noxon Electa A. Miss, (Brandon,) milliner, over 3 Park.
- Noyes Lewis, (Brandon,) r 50, farmer.
- Noyes Reuben, (Brandon,) r 50, farmer 250.
- Nutting John A., (Brandon,) r 54, farmer with Wm. J.
- Nutting William J., (Brandon,) r 54, farmer leases of Dan K. Hall, of Pittsford, 100.
- Oday Daniel, (Brandon,) r 38, laborer at quarry.
- Ohara James, (Brandon,) works at scale works, Rutland, h Maple.
- O'Hearne Michael, (Brandon,) painter, with Patrick.
- O'Hearne Patrick, (Brandon,) laborer, Railroad st.
- Olmstead Geo. W., (Brandon,) dealer in watches, clocks, jewelry, &c., Center, h Conant Square.
- Oniel John, (Brandon,) laborer at Dorset, h Culver.
- Oneil Simon, (Brandon,) laborer, h Prospect.
- ORAM JOHN C., (Brandon,) r 27 cor. 28, (A. Wilson & Co.,) superintendent of Brandon Mining Company's works.
- Ormsbee Charles P., (Brandon,) farmer 66, h Pearl.
- ORMSBEE EBENEZER J., (Brandon,) (Ormsbee & Briggs,) trustee of state reform school at Vergennes, justice of peace, h Park.
- ORMSBEE & BRIGGS, (Brandon,) (Ebenezer J. Ormsbee, George Briggs,) attorneys at law and general insurance agents, office Central.
- *OTTER CREEK NEWS, (Brandon,) David C. Hackett editor and proprietor, Conant square, published every Friday.
- Packard David T., (Forestdale,) r 14, assistant postmaster, clerk at E. H. Packard's store, and town grand juror.
- Packard Emily H., (Forestdale,) r 14, groceries and provisions.
- Paine Julia E. Mrs., (Brandon,) r 55, with John L. Knight, farmer 165.
- Palmer Elwin A., (Brandon,) tailor and dyer, Conant square.
- Palmer Ester Miss, (Brandon,) milliner, Conant square.
- Palmer Levi, (Brandon,) tailor.
- Parker George, (Forestdale,) laborer, leases h Main.
- Parker George R., (Brandon,) r 4, farmer 110.

Go to F. H. CHAPMAN & CO.'S for Fine POCKET CUTLERY and POCKET BOOKS, opp. Depot, RUTLAND, VT.

- PARKER JULIA A. Mrs., (Brandon,) widow of Jackson V., music teacher, Seminary Place.
- Parkhurst Stephen H., (Brandon,) formerly merchant, h Pearl.
- PARMELEE HECTOR A., (Brandon,) teacher, and superintendent of brick works.
- Parmenter George W., (Brandon,) director First National Bank, h Park cor. Franklin.
- PATCH HENRY W., (Brandon,) r 19, farmer 65.
- Patch Nathan W., (Brandon,) r 47, speculator and farmer 61.
- Patch Salathiel, (Brandon,) r 19, old settler, is now 81.
- PECK CHARLES W., (Brandon,) physician and surgeon, Grove.
- Perkins Frank, (Brandon,) carpenter, h Union.
- Perry Charles A., (Brandon,) resident, Franklin.
- Perry Harrison H., (Brandon,) r 27, teamster at Brandon Mining Company's works.
- Phelps Charles R., (Brandon,) (Stafford & Phelps,) h Park.
- Phelps David L., (Brandon,) r 19, farmer 16, and with John W., 16 meadow.
- Phelps Frank E., (Brandon,) r 23, laborer.
- Phelps Jarvis M., (Brandon,) r 32, laborer.
- PHELPS JOHN W., (Brandon,) r 19, farmer and with David L., creek land 16.
- Phillip Peter, (Brandon,) r 35, laborer.
- Pierce Frank M., (Brandon,) Sec'y Sprague Counter and Stay Co., h Conant Square.
- Pierce Frederick F., (Brandon,) dentist, Simonds block, h Franklin.
- Pippin Joseph, (Brandon,) teamster for James L. Cahee & Co., bds with Rebecca Cahee, Conant Square.
- PITTS JOHN R., (Brandon,) clerk at C. H. Ross & Co., bds Franklin.
- Pitts Martha N. Mrs., (Brandon,) widow of Charles D., h Carver.
- Plude Collis, (Forestdale,) sawyer for Newton & Thompson.
- Plude Louisa, (Brandon,) r 35, widow of Paul, resident.
- PLUMLEY CHAUNCEY O., (Brandon,) r 39, wool grower, farmer 200.
- Potwin John F., (Brandon,) clerk at Wm. C. Simonds, h Union.
- Powers Jacob, (Brandon,) resident, Grove.
- Powers John, (Brandon,) r 38, quarryman.
- Powers Thomas, (Brandon,) blind, h Railroad.
- Pratt Charles N., (Brandon,) clerk at Briggs Bros. hardware store, h Prospect.
- *PRIME DAVID W., (Brandon,) (Brandon Kaoline and Paint Co.,) breeder of Spanish merino sheep, registered, and farmer 150.
- PROCTOR WILLIAM E., (Brandon,) Singer Sewing Machine agent, prop. of Manley's Feather Bed Renovator, bds at Douglass House.
- Quinn John, (Forestdale,) r 27, Miller.
- Randow Charles, (Brandon,) laborer, h Conant Square.
- Ranoule Charles, (Brandon,) laborer, h Barlow ave.
- Ready Patrick, (Brandon,) laborer, off Conant Square.
- Reed John, (Forestdale,) sawyer at Newton & Thompson's.
- Rice Walter Rev., (Brandon,) pastor Congregational Church, Park.
- Rich Jonathan C., (Brandon,) r 35, cor. 40, farmer 18.
- RICHARDSON THOS. A., (Brandon,) livery stable, tax collector and constable, rear Brandon House, h Carver.
- Rickert Chauncey, (Forestdale,) turner at Newton & Thompson's.
- ROBERTS HIRAM, (Brandon,) mason, retired, h Union.
- Robinson William, (Brandon,) commercial traveler, h Park.

- Rogers George T., (Forestdale,) r 9, farmer.
 Rogers Jeremiah, (Forestdale,) r 9, mason and farmer 82.
 Rogers Lewis, (Brandon,) r 34, farmer, h and l.
 Rogers Lewis, (Forestdale,) r 9, farmer 45.
 Rolfe Henry T., (Brandon,) harness maker, h Carver.
 ROSS CHARLES H., (Brandon,) (C. H. Ross & Co.,) h Park.
 ROSS C. H. & CO., (Brandon,) (Charles H. Ross, Dr. Volney Ross,) dealers in general merchandise, Park.
 ROSS VOLNEY, DR., (Brandon,) (C. H. Ross & Co.,) committeeman graded school, h Franklin.
 Rosseter Josiah, (Brandon,) farmer 600, h Carver, cor. Union.
 Rowe George, (Forestdale,) r 29, laborer.
 Rowe George H., (Brandon,) printer, at Otter Creek News office, bds. with David C. Hackett.
 Rowe James, (Brandon,) laborer, Conant Square.
 Rowe Lyman, (Brandon,) r 47, laborer.
 Rowe Thomas, (Forestdale,) r 12, laborer.
 Rust Charles, (Brandon,) at Briggs Bros. h Franklin.
 Rust Henry, (Brandon,) agent for Howe Scale Co., h Grove.
 Rust Rhoda Mrs., (Brandon,) widow of Horace, resident, Franklin.
 RUTLEDGE DAVID J., (Brandon,) clerk at Douglass House.
 RUTLEDGE JOHN E., (Brandon,) prop. Douglass House, Union.
 RYDER NATHAN, (Brandon,) resident, 4 acres, h Seminary.
 *RYDER STILLMAN B., (Brandon,) editor and proprietor of the Brandon Union, and job printer, h Seminary.
 Ryder Wm. H. H., (Brandon,) farmer Seminary Hill.
 Safford Frank, (Brandon,) engineer at Brandon House.
 Salls Stephen, (Forestdale,) r 14, postmaster, engraver of marble, houses to rent.
 SANDERSON FRANKLIN, (Brandon,) r 37 (Wm. B. & F.,) town lister.
 Sanderson William B., (Brandon,) (Wm. B. & F.)
 Sanderson William B. & F., (Brandon,) r 37, farmers 500.
 Savery Frank W., (Brandon,) (A. E. Kingsley & Co.) h Carver.
 SAVERY see SEVERY.
 Scanlan Dennis, (Brandon,) r 7, works at Oram Paint Works, and farmer 140.
 Scanlan Thomas, (Brandon,) r 7, with Dennis, farmer 40.
 Scofield Fred. D., (Brandon,)
 Scofield Frederick G., (Brandon,) with John.
 Scofield John J., (Brandon,) retired farmer, Franklin.
 Scofield Mary Mrs., (Brandon,) widow of Frederick, h Union.
 Scott Elvira H., (Brandon,) widow of Charles A., resident, Union.
 Scott Gerry W., (Brandon,) harness maker, at Henry D. Briggs, h Union.
 Scott Walter F., (Brandon,) teller at Brandon National Bank, bds. Union.
 SEAGER GERMAN A., (Brandon,) r 35, (G. A. & S. E.)
 Seager G. A. & S. E., (Brandon,) r 35, breeders of Spanish merino sheep registered, dairy 16 cows, and farmers 900.
 Seager Samuel E., (Brandon,) r 35, (G. A. & S. E.,) justice of the peace.
 Segar Betsey A., (Brandon,) dress maker, h Carver.
 Severy George, (Forestdale,) sawyer at Newton & Thompson's.
 Severy Joseph, (Forestdale,) r 12, teacher and farmer.
 Severy Judson, (Forestdale,) farmer with William.
 Severy William, (Forestdale,) r 12, farmer 200.
 SEVERY see SAVERY.

PHOTOGRAPHIC STUDIO
 -OF-
 C. W. NICHOLS.

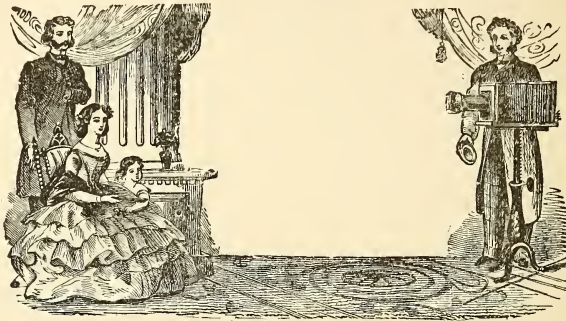

Portrait and Landscape Photographer. Copying and Enlarging. India Ink and Crayon a Speciality.

**STUDIO, No. 21½ CENTER STREET,
 RUTLAND, VT.**

LORISON SMITH,
 Livery, Sale and Feed Stables,

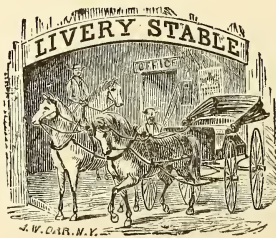

CARVER STREET, BRANDON, VERMONT.

Trusty Horses and the best of Carriages at the service of the public.
 Special attention given to furnishing Horses and Carriages for Funerals,
 Excursions, Parties, &c.

People coming to Brandon will find this a convenient place to feed their
 Horses.

ALSO STAGE TO FORESTDALE.

- Sexton David F., (Brandon,) dealer in jewelry, sewing machines, etc., Center, bds at Douglass House.
- Shambo John B., (Brandon,) breeder of brown Leghorn and Hamburg fowls, carriage ironer for Henry D. Briggs, and gardener on the Chauncey Conant estate.
- Shepston James, (Brandon,) r 48, mining and well digging, farmer 40.
- Shocia John P., (Brandon,) r 37, farmer 1.
- SHORTSLEVE FRANK, (Brandon,) machinist and carriage painter, French.
- Shortsleve Peter, (Brandon,) laborer, h Maple.
- Simes John, (Brandon,) laborer, Maple.
- Simonds John J., (Brandon,) resident, Park.
- SIMONDS WILLIAM C., (Brandon,) general merchandise, Simonds block, Center, h Pearl.
- Slason Charles C., (Brandon,) book store, Park.
- Slate Charles R., (Brandon,) custom tailor, Center.
- Smalley Elenor Mrs., (Brandon,) widow of Darwin A., resident, Marble.
- Smalley John A., (Forestdale,) farmer 87, h Main.
- Smalley Orange, (Forestdale,) r 26, foreman at Brandon Kaolin & Paint Co.'s works, and farmer 100.
- Smith Albert, (Brandon,) r 21, farmer with Don Carlos.
- SMITH ALVA F., (Brandon,) dealer in general merchandise, store Conant square, h Grove.
- SMITH DON CARLOS, (Brandon,) r 21, farmer 110.
- SMITH EDWARD, (Brandon,) mason and brick-layer, came to this town from New York 1831, h Champlain.
- SMITH EZRA A., M. D., (Brandon,) eclectic physician and surgeon, farmer 165, owns 10 houses in village, h Carver.
- Smith Frederick, (Brandon,) r 21, theological student, with Don Carlos.
- Smith Joab, (Brandon,) retired farmer, h Grove.
- *SMITH LORISON, (Brandon,) liveryman, Carver.
- Smith Otis F., (Brandon,) r 34, dairyman 30, farmer 600.
- SMITH SANFORD S., (Brandon,) photographer, Park.
- SMITH THERON B., (Brandon,) capitalist and farmer 224, of which 84 on r 5 leased by W. Mead.
- Soulia Joseph, (Pittsford,) r 54, farmer 120.
- Spaulding Lucy Mrs., (Brandon,) widow of Samuel B., 84 years old, resident, Park.
- Spooner Clark, (Brandon,) r 7, farmer 200.
- Spooner Fred. C., (Brandon,) clerk at Geo. A. Crossman's drug store, bds Park.
- Spooner Henry C., (Brandon,) with Clark Spooner, farmer.
- SPRAGUE NATHAN S., (Brandon,) prest. First National Bank; prest. Sprague Counter and Stay Co.; prest. American Agricultural Association; prest. Rutland County Agricultural Society; vice-prest. United States International Dairy Fair Association; prest. Vermont Dairyman's Association; farmer and land owner, h Conant Square.
- SPRAGUE COUNTER AND STAY CO., (Brandon,) (Nathan S. Sprague, Hiram G. Farr, Henry C. Copeland, Frank M. Pierce,) manufacturers of boot and shoe counters and corset stays, Central.
- St. Pierre D. Frank, (Brandon,) r 2, agent, Phœnix Life Insurance Co. of Hartford Ct., for Addison Co., and north part of Rutland, and farmer 7.

- St. Pierre Flavius, (Brandon,) r 3, laborer.
 Stafford George, (Forestdale,) r 27, farm laborer.
 Stafford John S., (Brandon,) (Stafford & Phelps,) h Franklin.
 Stafford & Phelps, (Brandon,) (John S. Stafford and Charles R. Phelps,) hardware, Park.
 Stay Silas E., (Brandon,) harness maker for H. M. Fifield.
 Stearns Davis, (Brandon,) off r 52, farmer, occupies 40.
 Steele James, (Brandon,) gardener, h Prospect.
 STICKNEY SHUBAEL, (Brandon,) r 4, selectman, justice of peace, and farmer 44.
 Stowell Abbie Miss, (Brandon,) dress making, h Pearl cor. Champlain.
 Strong Frederick R., (Forestdale,) 77 years old, butcher and farmer 7.
 Styles Philander, (Brandon,) r 34, cooper.
 Sullivan James, (Forestdale,) r 28, laborer at paint works and farmer 35.
 SUMNER ALBERT J., (Brandon,) r 16, farmer 120.
 Sumner Henry A., (Brandon,) r 5, sheep raiser and farmer 350.
 Symond Mary Ann Mrs., (Forestdale,) resident, Main.
 Taft Minerva A., (Brandon,) resident, h Prospect.
 TENNEY HIRAM A., (Brandon,) hair dresser, Park, h Rossiter.
 Tennien Catharine, (Brandon,) h Depot.
 TENNIEN JEROME, (Forestdale,) manuf. of wagons, carriages and sleighs, carts, general blacksmithing and custom work, Main.
 THAYER EDWARD D., (Brandon,) dealer in dry and fancy goods, carpets, &c., and town auditor, h Conant Square.
 THAYER ERASTUS D., (Brandon,) pres. Brandon National Bank, h Conant Square.
 THAYER VERNON A., (Brandon,) carriage painter at Henry D. Briggs.
 Thomas Charles J., (Brandon,) r 32, farmer, leases of Elman Jones 120.
 Thomas Chauncey, (Brandon,) traveling agent for Boston Cultivator, Seminary Hill.
 THOMAS CORNELIUS A., (Brandon,) has been pastor of Baptist church of Brandon 40 years, h Champlain.
 Thomas Hiram, (Brandon,) r 52, farmer works on shares 100, owned by Otis Manley, of Chittenden.
 Thomas James, (Forestdale,) teamster, Main.
 Thomas James B., (Forestdale,) r 14, teamster.
 Thomas Ruel, (Forestdale,) r 14, sexton, farmer 4½.
 Thomas Volney M., (Brandon,) manuf. of wagons, carriages and sleighs, Union and laundry at h Carver.
 Thomas Volney M. Mrs., (Brandon,) first-class laundry, Carver.
 Thompson Edward C., (Brandon,) (Newton & Thompson,) h High.
 Thornton John, (Brandon,) r 35.
 Tice Franklin, (Brandon,) r 40, carpenter and farmer 39.
 Titus Freeman, (Brandon,) r 29, laborer.
 Tobias Joseph J., (Brandon,) allo. physician and surgeon, Park.
 Todd George, (Brandon,) laborer, Seminary Hill.
 Tolan James, (Forestdale,) fireman at Newton & Thompson's.
 Tower Chloe B., (Brandon,) widow of Samuel, resident, Franklin.
 Townsend John, (Brandon,) r 35, farmer 137½.
 Trombly Abram, (Brandon,) r 22, laborer.
 Trombly Andrew, (Brandon,) shoemaker, Conant Square, h Champlain.
 Tully Patrick, (Brandon,) r 29, farmer 12, and laborer at ore bed.
 Tulley Tinia (Forestdale,) r 28, widow of Thomas, farmer 6.

- Tuttle Amos, (Brandon,) clerk at Wm. C. Simonds, h Maple.
 Tyler Benjamin, (Forestdale,) r 14, jobber and farmer 400.
 Vail Aaron, (Brandon,) r 2, farmer 140.
 VAIL JOHN H., (Brandon,) retired, Park.
 Videll Frank, (Brandon,) r 53, leases farm of Royal Morgan.
 Wado Loring S., (Brandon,) formerly marble man, h Franklin.
 Walker Henry & James, (Pittsford,) r 56, farmers lease 25, owned by Henry F. Lothrop, of Pittsford.
 Walsh Michael S., (Forestdale,) blacksmith for Newton & Thompson.
 WARNER ANSON, (Brandon,) r 16, farmer 160.
 Warner Mott B., (Brandon,) r 4, farmer 55.
 Watson Manwell, (Brandon,) stone mason, h Depot.
 WEAVER GEORGE W. (Brandon,) r 2, farmer 180.
 Weeks Yates, (Brandon,) retired farmer and formerly Judge of Addison Co. Court, h Park.
 Welch Frank H., (Brandon,) town auditor, marble works, (with Richard,) Center, h Carver.
 Welch Garret, (Brandon,) r 37½, resident, blind man.
 Welch John, (Brandon,) r 52, farmer 130.
 Welch Michael, (Brandon,) r 37½, farmer.
 Welch Ricard, (Brandon,) marble works, monuments, headstones, &c., Center, h Carver.
 Welch Thomas, (Brandon,) r 37½, laborer.
 Westcott Charles, (Brandon,) laborer, Depot.
 Wescott Elvira, (Brandon,) r 40, widow of Henry J., 2 acres.
 Wescott Silius, (Brandon,) r 42, farmer 4.
 Wetherbee Franklin J., (Brandon,) r 33, farmer, leases of Geo. W. Parmenter 55 acres.
 WETHERBEE LUCIUS A., (Forestdale,) livery, sale and feed stables, general blacksmithing.
 WETMORE ISAAC N., (Brandon,) r 28, cor. 29, dairy 20 cows, farmer, works on shares for John A. Conant 2,000 acres.
 Wetmore Warren, (Brandon,) r 27, farmer, leases 30.
 Whallen Patrick, (Brandon,) works at Howe Scale shops, Rutland, h Railroad.
 Wheeler Frank, (Brandon,) r 44, overseer of marble quarry.
 WHEELER NELSON B., (Brandon,) r 23, breeder of Spanish merino sheep, farmer 40, on r 48, leases of N. T. Sprague 70.
 Wheeler Orsemus M., (Brandon,) r 50, engineer and farmer 76.
 WHEELER WALTER P., (Brandon,) attorney and counselor at law, and notary public, solicitor of patents, office Simonds block, bds Pearl.
 White Kneeland C., (Brandon,) sealer, at Howe Scale Works, Rutland, h Pearl; and breeder of Huddiston seven strain red game fowls.
 Whitmore Emulus, (Brandon,) r 46, carpenter.
 Whitmore Cyrus R., (Brandon,) r 47, carpenter.
 Whitmore Warren, (Forestdale,) r 26, laborer.
 Whitney Robert B., (Forestdale,) r 11, farm laborer.
 Widner Joseph, (Brandon,) laborer, Goldspink ave.
 Wier George, (Brandon,) night watchman and farmer in town of Hubbardton 140, bds Douglass House.
 Wilber James, (Forestdale,) laborer.
 Williams Bramon J., (Brandon,) r 15, dealer in horses, with Frank Winslow, farmer 105, and works on shares for A. Warren Goss, 370.
 Williams Oren, (Brandon,) r 38, old resident and farmer 44.

- Williams Russell, (Brandon,) r 38, farmer works on shares, 44.
 Williams Stephen B., (Brandon,) r 3, laborer.
 Williams Wm. Henry, (Brandon,) r 3, farmer 510.
 Willis Erastus, (Brandon,) r 40, farmer 160.
 Wilson Albert, (Forestdale,) (A. Wilson & Co.)
 WILSON A. & CO., (Forestdale,) (Albert Wilson, John C. Oram,) grist and
 flouring mill.
 Winely Peter, (Forestdale,) turner at Newton & Thompson's.
 Winely Wegand, (Forestdale,) laborer at Newton & Thompson's.
 Winslow Charles M., (Brandon,) breeder of Ayrshire cattle, dairy 30 cows,
 and prop. milk route, farmer 35, mountain lot 150, h Pearl cor. Maple.
 Winslow Frank, (Brandon,) r 48, farmer 100.
 Winslow Henry, (Brandon,) baggage express and farmer 45.
 Wood Frank J., (Brandon,) r 47, farmer 100.
 Wood Oscar, (Brandon,) (Wood & Randow,) h Conant Square.
 Wood & Randow, (Brandon,) (Oscar Wood & Joseph Randow,) dealers in
 meat, fish and groceries.
 WOODWARD ADRIAN T., (Brandon,) allo. physician and surgeon, Pearl.
 Wonder John, (Forestdale,) laborer at Oram's paint works.
 Wonder Joseph, (Forestdale,) r 8, farmer 1 acre.
 Worden Ezekiel S., (Brandon,) carpenter and joiner, h Grove.
 Wright Geo., (Brandon,) r 27, laborer at paint works.
 Wright Levi H., (Brandon,) r 29, farmer 40.
 WRIGHT WILLIAM H., (Brandon,) dentist, office, Park.
 Young Elona, (Brandon,) resident, h Grove.
 Young George H., (Brandon,) teller at 1st National Bank of Brandon, bds.
 Conant Square.
 Young Harry J., (Brandon,) miller for James L. Cahee & Co., and farmer
 100, in the town of Benson.
 Young Tilly, (Brandon,) teamster, for James L. Cahee, h Prospect.

CASTLETON.

(For Abbreviations, &c., See Page 257.)

- ADAMS BENJAMIN F., (Castleton,) retired, bds. Elm.
 Adams James, (Castleton,) manager of Adams & Co., store, and has an in-
 terest in Vermont Soap Stone Pencil Co., Main, h Elm.
 Adams Mary R., (Adams & Co.,) Main.
 Adams & Co., (Castleton,) (Mary R. Adams,) general merchandise and fur-
 niture, Main.
 Agan Pat., (Hydeville,) r 22, marble sawyer.
 Agar Nathan, (Hydeville,) laborer, School.
 AINSWORTH HIRAM, (Castleton,) prop. Evergreen slate quarry, manuf. of
 unfading green roofing slate, and mill stock, Main.
 Ainsworth John M., (Castleton,) book-keeper, Main.
 Alford Alden E., (Castleton,) r 30, farmer, leases of Henry Beals, of Rut-
 land, 230.
 Andrews Joseph, (Castleton,) r 3, farmer leases of Charles Stannard, 130.

- Andrews Stephen, (Castleton,) r 4, farmer 100.
 Andrews Stephen, (W. Castleton,) near r 1, farmer 75.
 Armstrong Egbert H., (Castleton,) (Sherman & Armstrong,) (Royal Purple Slate Company,) Main.
 Armstrong Harry, (Castleton,) r 40, farmer 170.
 ATWOOD DON E., (Castleton,) r 40, dairy 12 cows, farmer 100.
 Austin Joel, (Castleton,) r 26, peddler.
 Babbitt Amos P., (Castleton,) r 39, farmer 175.
 Babbitt Dwyer, (Castleton,) r 42, farmer 265, and 32 in Hubbardton.
 BABBITT L. OSCAR, (Castleton,) r 42, son of Dwyer, farmer.
 Babbitt Valorous, (Castleton,) r 39, carpenter.
 Babbitt Watson, (Castleton,) r 39, farmer 50.
 BARBER CHAUNCEY L., (Castleton,) r 40, breeder of full blood merino sheep, registered, and farmer 100, also prop. of sand bank.
 Barber Edward A., (Castleton,) r 40, son of Chauncey L., farmer.
 Barber Jefferson, (Castleton,) r 43, laborer.
 Barber Lemuel T., (Castleton,) r 41, with William F.
 Barber Thomas J., (Castleton,) r 40, quarryman.
 Barber William F., (Castleton,) r 41, breeder of full blood merino sheep, and farmer 60.
 Barney Fayette, (Castleton,) r 26, farmer 45.
 BARNEY FRANKLIN, (Hydeville,) r 23, farmer 60.
 Barney Horatio E., (Castleton,) r 26, blacksmith.
 Barrett John, (Hydeville,) r 23, farmer 14.
 Barrows Emmerson, (Castleton,) r 16, with David Brown, farmer, leases of C. S. Sherman 204.
 BARROWS THOMAS A., (Castleton,) r 25, iron founder, manuf. of plows, cultivators, harrows, &c.
 BASSETT SIMON G., (Castleton,) r 12, manuf. of lumber and shingles, farmer 40, and leases of Rachel B. Freeman 40.
 Baxter Chauncey L., (Castleton,) r 12, farmer 60.
 Beach Carlos, (Castleton,) r 30, farmer 170.
 BENEDICT JOHNSON S., (Castleton,) r 39, breeder of and dealer in improved merino sheep, registered, and farmer 180.
 Bennett Ned, (Hydeville,) slate sawyer.
 Benson C. O., (Hydeville,) butcher.
 BIBBINS DANIEL E., (Castleton,) laborer, gardener, South.
 Billings Camelia Mrs., (Castleton,) widow of Hiram, South.
 Billings Louisa Mrs., (Hydeville,) widow of Edward, Main.
 Billings L. Howard, (Hydeville,) clerk, Billings Slate and Marble Co.
 Billings Slate and Marble Co., (Hydeville,) L. H. Billings, clerk, manufs. of slate mantel stock, billiard beds, floor tiling, roofing, &c.
 Bishop George W., (Castleton,) carpenter and joiner, inventor of propellor for canal boats, South.
 Bishop Lyman, (Castleton,) r 36, farmer 100.
 Bishop Joseph, (Castleton,) r 26, teamster.
 BIXBY MARQUIS J., photographer and prop. of Pic-Nic Hotel, at Lake Bomoseen, Main.
 Blackwood Wallace, (Castleton,) r 42, laborer.
 Bliss Lois Mrs., (Hydeville) r 23, cor. 43, widow of Nathan G., farmer 30.
 Blowers Mary J. Mrs., (Castleton,) widow of Alexander P., resident.

PURE DRUGS and MEDICINES at lowest prices at F. H. CHAPMAN & CO.'S, opp. the Depot, RUTLAND, VT.

- Blowers William E., (Castleton,) r 12, laborer.
 Bohaut James, (Castleton,) r 4, wood chopper.
 BOLGER THOMAS, (Hydeville,) r 25, dealer in groceries and provisions,
 boots and shoes, tobacco and cigars, &c., Main.
 *BOMOSEEN HOUSE, (Castleton,) Horace B. Ellis, prop., Main.
 Bosworth Alphonso, (Hydeville,) carpenter and joiner, Main.
 Bradshaw James, (Hydeville,) r 25, blacksmith and wagon making, Main
 cor. School.
 Brennan James, (Castleton,) custom shoemaker, Main.
 Brennan John, (Hydeville,) r 22, gardener.
 BRENNAN JOHN, JR., (Hydeville,) operator, W. U. Telegraph, owns
 h and l and 2 acres.
 Brennan William, (Castleton,) r 9, farmer 215, and in Ira and Pittsford 410.
 Briggs Arnold, (Castleton,) retired farmer, Seminary.
 BRIEN EDWIN A., (Hydeville,) r 25, (Jones & Brien,) (Uniform Green
 Slate Co.,) first selectman, Main.
 Brien Margaret, (Hydeville,) r 21, widow Martin, 5 acres.
 Briggs George, (Hydeville,) shoemaker.
 Bro Mose, (Hydeville,) r 29, butcher.
 BROMLEY JEROME B., (Castleton,) (Bromley & Clark,) judge of probate
 court and court of insolvency, office and res. Main.
 Bromley Salinda Miss, (Castleton,) r 26, farmer 10.
 BROMLEY & CLARK, (Castleton,) (Jerome B. B. and Henry L. C.) at-
 torneys and counsellors at law and insurance agents, and own 120 acres
 in Danby, Main.
 Brooks —, (Castleton,) marble turner, Main.
 BROOKS MARTIN F., (Castleton,) r 28, foreman, Sherman & Armstrong,
 marble works on r 28.
 Brooks William A., (Castleton,) r 28, marble finisher.
 BROWN BLOOMY, MRS., (Castleton,) r 36, widow Albert J., farmer 52.
 Brown Charles, (Castleton,) tinsmith, breeder of Jersey red hogs and game
 fowls, h Elm.
 Brown Charles H., (Castleton,) dry goods clerk, Old Depot st.
 Brown David, (Castleton,) r 16, farmer, with E. Barrows, leases of Carlos
 S. Sherman, 204.
 Brown Garland R., (Castleton,) r 36, son of Bloomy, farmer.
 Brown Ida S. Miss, (Castleton,) r 36, teacher.
 Brown Moses, (Castleton,) r 15, farmer 150.
 Brown Moses B., (Castleton,) r 15, dairy 13 cows, farmer 142.
 Brough John, (Castleton,) r 6, farmer 100.
 Bruce William, (Hydeville,) r 25, mason.
 Buel Gustavus, (Castleton,) bank director, Main.
 Bump Dallas W., (Hydeville,) dealer in dry goods, groceries, confectionery,
 &c., tobacco and cigars, Main.
 Burk William, (Castleton,) night watchman on D. & H. R. R., Main.
 Burns Mike, (W. Castleton,) r 1, farmer.
 Burns Patrick, (Castleton,) laborer.
 Burritt O. A., (Hydeville,) r 21, farmer 125.
 Burt Benjamin W., (Castleton,) manufacturer and dealer in harness, saddles,
 trunks, blankets, &c., Union block, Main.
 BUTLER ALBERT H., (Castleton,) ax helve maker, Elm.
 Butler Eben, (Castleton,) painter, Mill.
 Butler Jennie, (Castleton,) Mrs. Eben, dressmaker, Mill.

- Byrne Patrick, (Castleton,) laborer, near Main.
 Calahan Michael, (Castleton,) r 31, farmer 20.
 Caley Michael, (Hydeville,) r 22, laborer.
 Callahan William, (Castleton,) r 12, track hand.
 Carney Michael, (Castleton,) track hand, South.
 Carney Michael, (Castleton,) laborer, Poultney.
 Carrick Martin, (Hydeville,) brakeman, on D. and H. R. R.
 Carrick Richard, (Hydeville,) r 25, laborer.
 Castle Francis E., (Castleton,) engineer, at Sherman & Armstrong's marble mills, h Main.
 Castle William, (Castleton,) r 28, laborer.
 CASTLETON NATIONAL BANK, (Castleton,) Carlos S. Sherman, prest.; Martin D. Cole, cashier; capital, \$50,000; Main.
 CASWELL MENIRA, (Castleton,) retired farmer, South.
 Cavanagh John, (Hydeville,) r 20, laborer.
 CLARK ANDREW, (Castleton,) ticket and freight agent, for D. & H. Canal Co.'s R. R. and W. U. telegraph operator; also coal dealer, h Main.
 Clark Andrew, (Hydeville,) r 21, mason, h and 2 acres.
 Clark Anson G., (Castleton,) r 15, farmer 150.
 Clark Charles, (Castleton,) bank inspector's clerk, for the State of New York, headquarters Albany, N. Y., h Main.
 CLARK HENRY L., (Castleton,) (Bromley & Clark,) register of Probate Court and Court of Insolvency, office and residence, Main.
 Clark Julia Miss, (Castleton,) teacher of high primary department, Normal School.
 Clark Satterley B., (Castleton,) r 43, farmer 95.
 Chambers John B., (Castleton,) meat market, Main.
 CHAPMAN CHARLOTTE MRS., (Castleton,) r 29, widow of Bradley, wool grower and farmer 160.
 Clifford Clementine, (Castleton,) (Mrs. Jabez,) r 17, h and $\frac{1}{2}$ an acre.
 CLIFFORD JOSEPH, (Hydeville,) r 19, (Clifford & Litchfield.)
 CLIFFORD & LITCHFIELD, (Hydeville,) r 19, (Joseph Clifford, Nathan A. Litchfield,) lessees of the Western Vermont Slate Co., manufs. of and wholesale dealers in all kinds of slate goods, also general merchants.
 Cluff Asa, (Castleton,) father of Stephen F., Mill.
 Cluff Libbie, (Castleton,) (Mrs. Stephen F.,) dressmaker, Mill.
 Cluff Stephen F., (Castleton,) prop. Union Grist Mill, Mill.
 Cobb Nathan L., (Castleton,) merchant tailor, Union block, Main, h Elm.
 Coburn Elijah, (Castleton,) r 17, millwright.
 Cody Michael, (Hydeville,) slate sawyer,
 Coffey John, (Castleton,) r 16, works for Michael.
 Coffee Michael, (Castleton,) prop. boat house on Lake Bomoseen and farmer 4.
 *COLE DAVID D., (Castleton,) manager of Carlos S. Sherman's dry goods store, Main.
 Cole Martin D., (Castleton,) cashier National bank, Main.
 Collins Timothy, (Castleton,) r 38, track hand.
 Connor Terry, (W. Castleton,) r 3, farmer 50.
 Cook Clarence E., (Hydeville,) (H. E. Cook & Son,) h Main.
 Cook E. A. Mrs., (Castleton,) millinery and fancy goods, Main.
 Cook Henry E., (Hydeville,) (H. E. Cook & Son,) h Main.

Thayer & Co.'s **UNXLD A, B & C** Shirts. {  Best fitting, best made shirts in market. Ask your dealer for them.

H. A. SAWYER & CO.,

WHOLESALE DEALERS IN

Wrapping Papers, Sheathing Papers,

Paper Bags, Flour Sacks, Stationery, Blank Books, School Books, Wooden Ware, Matches, Twines and Cordage, Tobacco, Cigars and Pipes.

PROPRIETORS OF THE RUTLAND BROOM WORKS,
Manufacturers of Brooms and Broom Brushes. We make a specialty of making a first-class Broom, and invite the attention of dealers to the superior quality of these Goods.

A First-Class Printing Establishment and Bindery

CONNECTED WITH OUR HOUSE.

Globe Building, opposite the Depot,

RUTLAND, VT.

H. A. SAWYER.

P. S. SAWYER.

BUILDERS, BUY YOUR BRICK OF

JOHN L. MCINTYRE,

PROPRIETOR OF RUTLAND BRICK YARD.

—I HAVE A FULL SUPPLY OF—

B R I C K

Constantly on hand, and being centrally located can reach all points by Railroad with promptness and dispatch. Fancy and Pressed Brick made to order.

Yard East of Fair Ground,

Residence 64 Granger corner Gibson Avenue,

RUTLAND, VERMONT.

- Cook H. E. & Son, (Hydeville,) (Henry E. and Clarence E.,) general merchants, Depot.
- Cook Morris H., (Castleton,) attorney and counsellor at law, master in chancery, Union block, Main, 8 acres and house and lot in Danby.
- Copeland Josephine Mrs., (W. Castleton,) r 2, widow Robert M., farmer 25.
- Corey Leroy, (Castleton,) r 28, marble rubber.
- Cotter Michael, (Castleton,) track hand, Main.
- Cotter Patrick, (Hydeville,) r 21, slate packer.
- Couch Willard, (Castleton,) r 30, farmer 110, leases of Rebecca Couch, 90.
- Coulman James, (W. Castleton,) r 3, manufacturer of marbled slate goods.
- Cowley John, (Castleton,) r 37, farmer 62.
- Crane Patrick, (Castleton,) baggage master D. & H. depot, near South.
- Cregan Thomas, (Castleton,) r 34, farmer 112.
- Culver F. Carroll, (Hydeville,) deputy postmaster and clerk of Russell House.
- Culver John, (Hydeville,) laborer, Main.
- Cummings James, (Castleton,) dry goods clerk, Main.
- Cummings John, (Hydeville,) r 21, brick mason.
- Currier John M., (Castleton,) allo. physician and surgeon, Main.
- CURTISS ANSON R., (Hydeville,) r 25, carpenter and joiner, millwright, and manager of farm for Mrs. Chapman, Main.
- Daniels Joseph, (Castleton,) r 18, laborer, h and l.
- Davis John W., (Hydeville,) r 23, slate maker.
- Delehanty James, (Hydeville,) (Downs & Delehanty.)
- Dempsey Michael, (Castleton,) r 28, marble sawyer.
- Denno Joseph, (Castleton,) r 11, laborer.
- Dewey Marcus B., (Castleton,) grocery clerk, Seminary.
- Dolan John, (Castleton,) r 6, quarryman.
- Dolan Thomas, (Castleton,) r 28, stone cutter.
- Donnelly James, (Castleton,) laborer.
- Donohue Nicholas, (Castleton,) r 6, laborer.
- Doolan John, (Castleton,) jour. blacksmith, Elm.
- Doolan Morris, (Castleton,) laborer, Elm.
- Doran Edward, (Castleton,) r 22, marble sawyer.
- Downs Gilbert, (Hydeville,) r 22, laborer.
- Downs John E., (Hydeville,) stone cutter.
- Downs Patrick H., (Hydeville,) (Downs & Delehanty.)
- Downs Thomas F., (Hydeville,) stone cutter.
- Downs & Delehanty, (Hydeville,) (Patrick H. Downs and James Delehanty,) manufs. of slate mantels.
- Drake Charles A., (Castleton,) custom shoemaker, Poultney.
- DRAKE LUCY L. MRS., (Hydeville,) widow of Albert P., homestead, 17 acres, Main cor. Depot.
- Drake Salmon, (Castleton,) r 41, resident.
- Drake William, (Castleton,) r 18, farmer 73.
- DUFFEY DENNIS T., (Castleton,) r 6, carpenter and joiner.
- Duffey James, (Castleton,) r 6, farmer 36.
- Duffney John, (Castleton,) r 6, coal burner.
- Dunn Patrick, (Castleton,) r 26, farmer 16½.
- Dunn Thomas, (Castleton,) r 26, son of Patrick.
- Durham James, (Castleton,) sexton and gardener, Elm.
- Durivage Peter, (Castleton,) r 15, farmer 110.
- Dutton Joseph S., (Castleton,) veterinary surgeon, blacksmithing and carriage ironing, Elm, h do.

- Dwyer Patrick, (Castleton,) near r 12, farmer 90.
 Eastman John, (Castleton,) grocery clerk, Main.
 Ellery Elizabeth F. Mrs., (Castleton,) widow of Commodore Frank Ellery,
 U. S. N., South.
 Ellery Frank, (Castleton,) has been 14 years in the navy, h Main.
 *ELLIS HORACE B., (Castleton,) proprietor of Bomoseen House and
 livery, Main.
 Evenes Moses, (Castleton,) r 43, quarryman and farmer 10.
 Everson James, (Castleton,) real estate dealer, Main.
 Farr Burton, (Castleton,) r 28, marble turner.
 Fennel Daniel W. P., (Castleton,) track master, Main.
 Fennel Luke, (Castleton,) track hand, near Seminary.
 Fenner Luther, (Castleton,) section foreman, near South.
 Field James, (Hydeville,) (Field & Co.)
 FIELD SENECA, (Hydeville,) r 43, farmer 344.
 Field & Co., (Hydeville,) (James Field,) manufs. of marble and marbled
 and plain slate, Main.
 FISH DANIEL, (Castleton,) r 29, breeder of merino sheep and farmer 140.
 Fitzgerald Michael, (West Castleton,) owns farm 60 in Benson, r 51½.
 Fitzpatrick Peter, (West Castleton,) r 3, farmer.
 Flanagan Dennis, (Castleton,) r 31, with Michael.
 Flanagan Michael & Son, (Castleton,) (Dennis,) r 31, farmers 90.
 Fox Daniel W., (Castleton,) mason, Main.
 Fox Thomas, (West Castleton,) blacksmith.
 Fox Thomas, (Hydeville,) r 19, h and 10 acres.
 Freeman Eugene, (Hydeville,) r 25, marble trimmer.
 FREEMAN JAMES T., (Hydeville,) contractor for sawing marble for
 Sherman & Gleason, Depot, and farmer 160.
 Freeman Julius, (Hydeville,) r 22, laborer.
 French Ezra W., (Castleton,) r 39, carpenter and farmer 30.
 Fulton Oscar E., (Castleton,) r 25, carpenter and farmer 150.
 Gaines Edgar, (Castleton,) r 44, quarryman and teamster.
 GAINES JOSEPH H., (Castleton,) r 12, farmer 50.
 Gaines Sarah Mrs., (Castleton,) widow of James, r 12, h and 2 acres.
 Giddings Amos E., (Castleton,) r 39, works for J. S. Benedict.
 Giddings Jeremiah P., (Castleton,) farmer, leases of Silas Giddings, of Hub-
 bardton, 200.
 Gilbert Mary Mrs., (Castleton.)
 Gleason Edward, (Hydeville,) r 19, laborer, owns 3 acres.
 Gleason Thomas, (Hydeville,) r 21, h and l.
 Gleason Thomas, (Hydeville,) r 22, marble sawyer.
 Goodwin Frank, (Castleton,) r 4, fisherman.
 Goodwin Stephen S., (Castleton,) r 5, farmer 158.
 GOODWIN THERON D., (Castleton,) r 4, cor. 5, farmer 130, of which
 52 is in Hubbardton; keeps boats to let.
 Gorham Augustus, (Castleton,) r 25, blacksmith and moulder.
 Gorham Lucia A. Mrs., (Castleton,) r 12, resident.
 Gorham Spencer, (Castleton,) r 35, farmer 200.
 Gould Charles, (Castleton,) r 16, laborer.
 Grace Patrick, (Castleton,) r 13, farmer leases of Jere Mulvey, of Fort Ed-
 ward, N. Y., 220.
 Grady Jerry, (Castleton,) laborer, Elm.
 Graham George W., (Castleton,) r 15, son of John, farmer.

- Graham John, (Castleton,) r 15, dairy 20 cows, farmer leases of Carlos S. Sherman, 265.
- Granger George H., (Hydeville,) (Granger & Hayward,) res. Fair Haven.
- Granger & Hayward, (Hydeville,) (George H. Granger, and Eleazer Hayward,) lessees of Hydeville grist-mill.
- Graves Benjamin F., (Hydeville,) 25, manuf. of agricultural implements, factory at Hydeville, owns 38 acres.
- Griswold Aaron H., (Castleton,) near r 24, (A. H. Griswold & Son.)
- Griswold A. H. & Son, (Castleton,) (Charles H.,) near r 24, breeders of full blood registered merino sheep and farmers 300.
- Griswold Charles H., (Castleton,) (A. H. Griswold & Son.)
- Griswold Cullen J., (Castleton,) r 13, breeder of merino sheep, wool grower, farmer 180.
- GRISWOLD FRANKLIN, (Castleton,) (Griswold & Waters,) North.
- Griswold Harvey T., (Castleton,) on pent road between 17 and 18, breeder of merino sheep and farmer 250, and 175 in Hubbardton.
- Griswold Phillip, (Castleton,) deputy sheriff, South.
- Griswold Thos. B., (Castleton,) r 18, farmer leases of Phillip D. Griswold, 125.
- Griswold & Waters, (Castleton,) (Franklin Griswold, Hiram Waters,) carriage, wagon and sleigh makers, Elm.
- Guernsey William C. (Castleton,) dry goods, groceries, hats, caps, boots and shoes, &c., Main.
- Hackett Thomas, (Castleton,) track hand, South.
- HALL BENJAMIN P., (Castleton,) r 18, florist, gardener and grower of plants, and garden and flower seeds, 4 $\frac{1}{2}$, and leases 4 of Mrs. Rebecca Jackman.
- Hanley Thomas, (Castleton,) r 30, farmer 4.
- Harris Edward, (Castleton,) r 12, farmer leases of Meribah Northrop, 54.
- Harris Patrick, (Hydeville,) r 25, laborer.
- Harrington Julia C., (Castleton,) widow J. A., South.
- Harrington Moses J., (Castleton,) law student, residence South.
- Harrison George, (Hydeville,) r 21, trapper and hunter.
- Harrison Honora Miss, (Castleton,) dressmaker, Main.
- Harrison Sarah Miss, (Castleton,) dressmaker, Main.
- Hartwell Oramel, (Castleton,) makes furniture for Adams & Co., and carpenter and joiner.
- Hathaway Adelbert, (Hydeville,) r 24, quarry blacksmith.
- Hathorn S. L., (Castleton,) r 26, slater.
- *HAWKINS CASSIUS M., (Hydeville,) prop. of Russell House and Livery, Main.
- Hawkins Henry G. (Castleton,) carpenter and joiner, Mill.
- Hawkins Marcus, (Castleton,) r 39, laborer.
- Hayes Cornelius, (Hydeville,) r 19, quarry contractor and farmer 50.
- Hayes James, (Hydeville,) r 20, invalid.
- Hayes Owen, (Hydeville,) r 24, quarryman.
- HAYWARD ELEAZER, (Hydeville,) (Granger & Hayward.)
- Hazard Sameul L., (West Castleton,) r 3, town representative and selectman, and a stockholder in Lake Shore Slate Co.
- HAZARD SAMUEL L., JR., (West Castleton,) r 3, justice of the peace, postmaster, treasurer of Lake Shore Slate Co., district clerk, and highway inspector.

- HEATH FORDYCE S., (Hydeville,) r 18, boatbuilder and farmer 18.
 HEATH JOHN, (Hydeville,) r 22, marble sawyer.
 HIGLEY ALFRED E., (Castleton,) breeder of Jersey and Durham cattle, Berkshire hogs, full blood Plymouth Rock fowls and Sicilian sheep, and farmer 135, Main.
 Hinds Michael, (Castleton,) track hand, Mill.
 Hoadley Helen Mrs., (Castleton,) widow of Alvin, Main.
 Hoit Albert M., (Castleton,) r 15, Custom-house officer, at Whitehall.
 Hoit Delia E., (Castleton,) r 15, (with Sarah M.,) farmer 30.
 Hoit Sarah M., (Castleton,) r 15, (with Delia E.,) farmer 30.
 HOIT, see also, HOYT.
 Holland Dennis, (Castleton,) r 30, a disabled soldier.
 Hooker Edward T. Rev., (Castleton,) pastor Congregational church, Elm.
 HOOKER TRUMAN N., (Castleton,) r 12, farmer 180.
 Horr Hiram, (Castleton,) retired farmer, South.
 Houly Thomas, (Hydeville,) r 22, marble sawyer.
 Howe Henry H., (Castleton,) 3d assistant teacher at Normal school, Main.
 HOWE JOHN, (Castleton,) attorney and counselor at law, insurance agent, surveyor, State's attorney for the county of Rutland, and town clerk, office and residence, Main.
 Hoy Henry, (Hydeville,) general blacksmithing.
 Hoyt Rollin, (Castleton,) laborer, Main.
 HOYT, see also, HOIT.
 Hughes ——— Mrs., (West Castleton,) r 19, widow of Evan, farmer 40.
 Hughes John, (Hydeville,) r 23, slate maker, h and l.
 Hughes John E., (Hydeville,) r 24, quarryman.
 Hughes William F., (Hydeville,) r 24, quarryman.
 Hughes Winnefred Mrs., (Hydeville,) r 22, farmer 10.
 Hulburt Seymour, (Castleton,) r 13, laborer.
 Hunter George, (Castleton,) r 11, cor. 10, laborer.
 Huntoon Edwin T., (Castleton,) r 28, carpenter and joiner and farmer.
 HURLBURT RUFUS, (Castleton,) r 12, farmer, leases of Albert Ramson, of Granville, and Mrs. Emerette Ellenwood, of Castleton, 220.
 Hyde A. W., estate, (Hydeville,)
 Hyde Pitt W., (Hydeville,) r 25, marble dealer, Main st., Hydeville.
 HYDE RUSSELL W., (Hydeville,) agent for Schaghticoke Powder Co., dealer in lime and cement, and postmaster, and owns house and lot, 20 Main.
 Hynes Michael, (Castleton,) track hand, mill.
 Ingleson Charles, (Hydeville,) r 21, quarryman.
 JACKMAN REBECCA A., (Castleton,) widow Moses, owns farm 30, Main.
 Jackson Eben, (Castleton,) r 4, wood chopper.
 Jackson Norman, (Castleton,) r 4, wood chopper.
 James John, (Castleton,) laborer, Main.
 Jeffrey David, (Hydeville,) r 24, quarryman.
 Jewitt Flora A. Miss, (Castleton,) Main.
 Johnson Albert I., (Hydeville,) r 43, farmer, leases of Seneca Stevens, 344.
 Johnson Bros., (Castleton,) r 4, (Endearing & Daniel,) farmers, lease Johnson estate, 450.
 Johnson Daniel, (Castleton,) r 4, (Johnson Bros.,) lister.
 Johnson Endearing, (Castleton,) r 4, (Johnson Bros.)
 Jones Carlton, (Castleton,) r 17, carpenter and joiner and farmer 30.
 Jones Fred C., (Hydeville,) quarryman, Main.
 Jones Griffith J., (Hydeville,) r 24, quarryman.

- JONES JOHN J., (Castleton,) r 36, (Jones & Brien,) (Blue Slate Co.,) (Royal Purple Slate Co.,) and farmer 170.
- Jones Lee H., (Castleton,) r 41, farmer 75.
- Jones Owen, (Hydeville,) slate maker, School.
- Jones Owen, (Hydeville,) r 24, quarryman and farmer 14.
- Jones & Brien, (Hydeville,) (John J. J., and Edwin A. B.,) manufs. and dealers in purple, unfading green, sea green and red roofing slate.
- Juckett Michael, (East Hubbardton,) r 8, farmer 22 $\frac{1}{4}$ in Hubbardton.
- Judkins Caleb M., (Castleton,) contract quarrying slate for Samuel L. Hazard at West Castleton, South.
- Keenan James, (Hydeville,) r 21, quarryman.
- Keith Thomas, (Castleton,) r 29, blacksmith.
- Kelley John, (Hydeville,) r 20, quarryman, 3 acres.
- Kelley William, (Hydeville,) r 21, h and l.
- Kennedy Thomas, (Castleton,) laborer, Elm.
- Kent James, (Hydeville,) r 20, slate and marble polisher.
- Kerney James, (Castleton,) gardener, Main.
- KIDDER ALBERT A., (Castleton,) groceries and provisions, Main, h do.; owns farm on r 7, in Benson, 150.
- Kidder — Mrs., (Hydeville,) widow of Jonathan, F., Main.
- Kinney Aaron, (Castleton,) r 11, laborer.
- Kinney Adoniram, (Castleton,) r 12, farmer leases of A. W. Barker, 15.
- KINNEY BURTON C., (Castleton,) r 8, photographer and dealer in views.
- Kinney Chittenden, (Castleton,) r 8, farmer, leases of Charles E. Ransom.
- Kinney Martin, (Hydeville,) r 22, milk peddler, 2 acres.
- Knapen Daniel M., (Castleton,) retired Universalist minister, now engaged in mathematical investigation, South.
- Knapp William, (Castleton,) cooper, Main.
- Laden Thomas, (Castleton,) r 17, farmer 96.
- Lake Albert N., (Castleton,) farmer and runs a threshing machine, Main.
- Lake Daniel H., (Castleton,) farmer, Main.
- Lake Shore Slate Company, (West Castleton,) Martin C. Rice, of Benson, prest.; Samuel L. Hazard, Jr., treasurer; quarriers and manufs. of all kinds of slate goods, general merchants and farmers 600.
- LANGDON JOHN H., (Castleton,) wholesale flour dealer, Main.
- Langdon John J., (Castleton,) r 29, son of Selah H., farmer.
- Langdon Marcus, (Castleton,) resident, Main.
- Langdon Selah Hart, (Castleton,) r 29, farmer 120.
- Langdon William C., (Castleton,) resident, Main.
- Lanigan Cornelius, (Hydeville.)
- Larkins Willie, (Castleton,) r 13, track hand.
- *LEAVENWORTH ABEL E., (Castleton,) principal and proprietor of State Normal School at Castleton.
- Lee John, (Castleton,) r 13, farmer 150, with John Wallace.
- Lincoln Charles A., (Castleton,) r 8, farmer 1 $\frac{3}{4}$.
- LINCOLN DANIEL S., (Castleton,) r 8, breeder of merino sheep, dairy 12 cows, and farmer 300.
- Litchfield Nathan A., (Hydeville,) (Clifford & Litchfield,) r 25.
- Loveland Alvin, (Castleton,) shoemaker, South.
- Luddon Charles R., (Hydeville,) wagon maker, School.
- Lynch John, (Hydeville,) r 23, quarryman, owns h and 3.

❖THE❖

Central Vermont Line

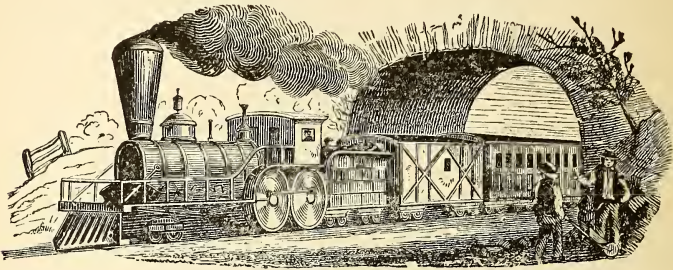

—RUNS—

Wagner Palace Sleeping and Drawing Room Cars between Montreal and New York. Passenger and Baggage Cars between Troy and Montreal. Pullman Parlor Day and Sleeping Cars, also Passenger and Baggage Cars between Montreal, Boston and Springfield. New and Superior Drawing Room Cars between Saratoga and the White Mountains.

These advantages, with steel rails, fast time and sure connections, make it the UNRIVALED LINE IN NEW ENGLAND.

Try it and you will find it has no equal for solid comfort.

TICKET OFFICES.

260 Washington Street, Boston,

271 Broadway, New York,

and 136 St. James Street, Montreal.

J. W. HOBART, Gen'l Sup't.

W. F. SMITH, Gen'l Pass'r Agent.

D. MCKENZIE, Ass't Gen'l Pass'r Agent.

PRINCIPAL OFFICES, ST. ALBANS, VT.

- Lynch Thomas, (Castleton,) r 30, farmer 120, and 50 mountain.
 Lyons William H., (Castleton,) r 12, farmer with Rufus Hurlburt.
 Mack William H., (Castleton,) clerk Bomoseen House, Main.
 Maher Michael, (Hydeville,) quarryman, Main.
 Malone John, (Hydeville,) r 23, quarryman, owns h and 10.
 Malone Patrick, (Hydeville,) r 23, quarryman, owns h and lot.
 Manouge Pat., (Hydeville,) laborer, Main.
 MARANVILLE LEWIS S., (Hydeville,) r 25, manuf, and dealer in cigars.
 MARSH FRANK I., (Castleton,) r 29, breeder of Jersey cattle, farmer 140.
 Mascott Eugene, (Castleton,) custom shoemaker, Poultney.
 MASCOTT FREDERICK E., (Castleton,) carriage, sign, and ornamental painter, Elm, h Main.
 Mayers William, (Hydeville,) r 23, marble sawyer, h and lot.
 Mayhar John, (Hydeville,) r 25, marbleizer.
 MAYNARD ULRIE, (Castleton,) Congregational minister, Seminary.
 McDERMOTT, BRIDGET, MRS., (Castleton,) r 15, widow Patrick, farmer 150.
 McDonald Edward, (Castleton,) marble finisher, h Dorset.
 McDonough Edward, (Hydeville,) r 21, slate polisher.
 McDonough Michael, (Hydeville,) slate polisher.
 McDonough Miles, (Hydeville,) r 20, invalid.
 McGraw Dennis, (Hydeville,) slate maker, Main.
 McGraw Pat., (Hydeville,) r 21, laborer.
 McKay Edward, (Hydeville,) r 20, quarryman.
 McKough Charles, (Castleton,) engineer on Rensselaer & Saratoga Railroad, Elm.
 McLiere, John, (Castleton,) r 28, marble finisher.
 *McMAHON ELLEN MRS., (Castleton,) millinery and fancy goods, Main.
 McMullen James, (Castleton,) dry goods clerk, Main.
 Meers William, (Hydeville,) r 22, marble sawyer.
 Metcalf John E. Rev., (Castleton,) M. E. minister, Main.
 Middleton Heath, (Castleton,) r 18, plow maker.
 Miller Alanson K., (Hydeville,) r 25, carpenter.
 MILLER CYRRELL H., (Castleton,) r 40, carpenter and joiner, and horse trainer.
 Miller John H., (Castleton,) r 40, farmer, leases of Donnelly estate, 50.
 Miner James, (Castleton,) r 41, tin peddler.
 Minogul John, (W. Castleton,) r 1, farmer 7.
 Mitchell Thomas, (W. Castleton,) carpenter.
 Moody Henry W., (Hydeville,) r 25, teamster.
 Moody Horace W., (Hydeville,) r 25, quarryman.
 Moody John, (Castleton,) r 18, works at West Rutland.
 MOORE GEORGE W., (Castleton,) ax and hammer handle maker, Elm.
 Moore Ralph E., (Castleton,) r 15, (Moore & Parks.)
 Moore & Parks, (Castleton,) r 15, (Ralph E. Moore and Joshua Parks,) wool growers, farmers 153.
 Morgan James, (W. Castleton,) r 1, farmer.
 Morris David, (Hydeville,) r 23, quarryman.
 Morris Robert, (Castleton,) r 34, farmer 180.
 MOULTON WILLIAM, (Castleton,) postmaster, Main.
 Moulton William C., (Castleton,) r 13, farmer 30, and leases of Mariam Moulton, 60.
 Muchmore Albert, (Castleton,) farm laborer, Main,

- MURDOCK ALEXANDER, (Castleton,) r 16, end of 5, leases town farm about 350, owns hotel at East Poultney.
- Murphy Hugh, (Castleton,) r 28, marble finisher.
- Murphy John, (Hydeville,) slate maker, School.
- Murphy Thomas, (Castleton,) r 6, farmer 100.
- Murthur Patrick, (Castleton,) peddler and farmer 35, South.
- Nichols Mary Miss, (Castleton,) resides South.
- Noonan Dan, (Hydeville,) r 20, quarryman.
- Northrop Candace Miss, (Castleton,) r 13, house and lot.
- Northrop Josiah N., (Castleton,) allo. physician and surgeon, drugs, medicines, groceries, stationery, &c., Main.
- NORTHROP WM. H., (Castleton,) manuf. and wholesale dealer in flavoring extracts, blueing, sewing machine oil, &c., carmine, blue, black, violet and green inks, also ink extracts for making the same, dealer in patent medicines, Main.
- NOYES SARAH G., (Castleton,) widow William P., Main.
- OCONNOR JAMES, (Hydeville,) r 20, carriage and wagon maker, painter and trimmer.
- Oconnor Torrence, (W. Castleton,) r 3, farmer 50.
- Oday Michael, (Hydeville,) r 21, slate polisher.
- Odell Caleb H., (Hydeville,) r 25, teamster.
- Odell Sidney W., (Hydeville,) r 25, teamster.
- ONEILL Michael, (Castleton,) blacksmithing, Main.
- Palmer Allen, (Castleton,) r 9, farmer 75.
- Palmer Allen, (Castleton,) r 10, farmer 100, and 200 in Ira.
- Parkhurst Thomas, (Hydeville,) r 23, farmer 75.
- Parks Joshua, (Castleton,) r 15, (Moore & Parks.)
- Parsons Albert, (Castleton,) r 16, farmer, leases of Gilbert Hunt, of W. Haven.
- Parsons Alfred F., (Castleton,) r 26, (Parsons Brothers.)
- Parsons Brothers, (Castleton,) (Alfred F. and Nathan S.,) dairy 12 cows, and farmer 140.
- Parsons Charles E., (Castleton,) r 16, laborer.
- Parsons Franklin, (Castleton,) r 16, resident.
- Parsons John, (Castleton,) r 16, farmer 23.
- PARSONS NATHAN S., (Castleton,) r 26, (Parsons Brothers.)
- Parsons Robert T., (Castleton,) r 16, farmer 230.
- Parsons Wallace, (Castleton,) r 15, farmer 26.
- Patterson Frank, (Castleton,) livery stable, South.
- Patterson Henry, (Castleton,) painter, South.
- Patterson William, (Castleton,) railroad hand, Main.
- Pebly Ralph, (Castleton,) r 28, marble turner.
- Peck Elizabeth S., (Castleton,) r 44, widow of Henry, farmer 18.
- Peck R. S. Miss, (Castleton,) dressmaker, Elm.
- Perkins Charles, (Castleton,) r 39, farmer, leases of Silas Giddings 200.
- Perry Amanda, (Castleton,) r 16, widow of William, farmer.
- Perry Elenor Mrs., (Castleton,) r 26, widow of Bears, farmer 15.
- Perry Frank, (Castleton,) r 217, plow wood worker.
- Perry Newton, (Castleton,) r 39, laborer.
- Perry Porter V., (Castleton,) r 38, son of Ransom, farmer.
- Perry Ransom, (Castleton,) r 38, farmer 13.
- Phillips Richard M., (Castleton,) r 26, farmer 20.
- POND ASAHUEL, (Castleton,) r 16, summer boarding house, on Lake Bomoseen, farmer 100, and of timber 29.

- POND HENRY A., (Castleton,) r 32, dairy 20 cows, and wool grower, farmer 330.
- POND OSCAR I., (Castleton,) r 16, son of Asahel, farmer, lives with Asahel.
- Potter Bridget, (Castleton,) r 30, widow of Harrison.
- Potter Dweitt C., (Castleton,) r 12, carpenter and farmer 12½.
- Potter Ethan A., (Castleton,) meat market, Main
- Potter Ephraim, (Castleton,) butcher.
- POTTER LUMAN C., (Castleton,) r 25, farrier and farmer 11.
- Potter Willie, (Castleton,) r 30, carpenter and joiner.
- Preston George L., (Castleton,) (L. W. & Son,) Main.
- Preston Lafayette W., (Castleton,) (L. W. & Son,) Main.
- Preston L. W. & Son, (Castleton,) (George L.,) dealers in watches, clocks, jewelry, silverware, sewing machines, spectacles, musical instruments, &c., telegraph operators, 4 Union block, Main.
- Price John, (Hydeville,) r 23, son of Morgan, farmer.
- Price Morgan, (Hydeville,) r 23, butcher and farmer 25.
- Pritchard John, (Castleton,) r 43, quarryman and farmer.
- Pritchard John, (Castleton,) r 41, quarryman and farmer 51 and 13 in Poultney.
- Pritchard Owen, (Castleton,) r 6, quarryman.
- Pritchard Richard O., (Hydeville,) r 24, quarryman.
- Proctor Charles S., (Castleton,) retired, Main.
- PROUTY LUTHER S., (Castleton,) r 30, blacksmith, dairy 15 cows, breeder of Jersey cattle and farmer 200.
- Purcell William, (Hydeville,) r 21, farmer 6.
- Quinn Thomas, (Hydeville,) r 23, quarryman, h and 2½ acres.
- Ragan Barney, (West Castleton,) r 3, slate worker, h and l.
- RANSOM ALBERT V., (Castleton,) r 8, dairy 25 cows, farmer 625.
- Ransom Charles E., (Castleton,) 2nd selectman, justice of peace, grand juror and farmer 800, h Main.
- Rice Sarah H. Mrs., (Castleton,) farmer 175, Main.
- RICE WILLIAM C., (Castleton,) drugs and stationery, milk dealer and farmer, Union block, Main.
- Roach David, (Castleton,) wagon maker, owns 65 acres of timber land, Main.
- Roach John, (Castleton,) laborer, Elm.
- Roach Patrick, (Hydeville,) r 19, quarryman, h and l.
- ROBINSON JESSE E., (Hydeville,) r 25, teamster.
- Roberts Hugh, (Hydeville,) r 23, quarryman.
- Roberts Meshick, (Castleton,) r 43, quarryman and farmer 25.
- Roberts William R., (Hydeville,) r 23, quarryman.
- Rounds Egbert, (Castleton,) r 30, mason.
- Rourk Michael, (Castleton,) r 12, farmer 15.
- Ross Samuel, (Castleton,) r 44, farmer 21 and 30 in Poultney.
- Rousey Theodore, (Hydeville,) r 23, blacksmithing and carriage ironing.
- Rowland William H., (Hydeville,) r 23, slate maker.
- Royal Purple Slate Company, (Castleton,) (John J. Jones and Egbert H. Armstrong,) office, Castleton, quarry in Poultney.
- RUMSEY CHAUNCEY S., (Castleton,) breeder of Spanish merino sheep, farmer 21 and in Hubbardton 400, h Main.
- Rumsey Henry C., (Castleton,) son of Chauncey S., farmer.
- *RUSSELL HOUSE, (Hydeville,) r 25, Cassius M. Hawkins, prop., Main.

Physicians' Prescriptions carefully compounded at F. H. CHAPMAN & CO.'S, RUTLAND, VT., opposite Depot.

- Russell Marcus, (Castleton,) r 30, laborer.
 Russell Willis, (Castleton,) r 31, laborer, owns h and l.
 Ryan Catharine, (Castleton,) widow Michael, Main.
 Ryan John, (Castleton,) r 12, farmer 150.
 Ryan Joseph, (West Castleton,) r 1, farmer 60.
 Sanford Carlos, (Castleton,) r 39, aparian 33 hives, breeder of full blood Spanish merino sheep and farmer 62.
 Sanford Franklin, (Castleton,) prop. Sanford House, and livery stable, Main.
 SANFORD JAMES, (Castleton,) allo. physician and surgeon, Seminary.
 Sanford House, (Castleton,) Franklin Sanford, proprietor, Main.
 SCRIBNER GEORGE W., (Castleton,) r 30, cor. 32, farmer 300.
 SCRIBNER GROVE L., (Castleton,) near r 15, farmer for Charles Slason, of W. Rutland.
 Scribner William H. H., (Castleton,) r 37, farmer 70.
 Shaw Archibald C., (Castleton,) r 12, farmer 30, 10 timber.
 Shehan Ann Mrs., (Hydeville,) r 10, farmer h and lot.
 Shelvey Luke, (Castleton,) r 15, farmer 65.
 SHERIDAN JAMES, (Castleton,) r 12, farmer 10.
 Sheridan John, (Castleton,) r 13, farmer 17.
 *SHERMAN CARLOS S., (Castleton,) (Sherman & Gleason,) president National Bank and producer of marble, general merchant, farmer 204, on r 16.
 Sherman Charles, (Castleton,) r 25, carpenter.
 Sherman Franklin H., (Hydeville,) r 25, quarryman.
 SHERMAN THEODORE M., (Castleton,) r 28, farmer 85.
 Sherman Theodore S., (Castleton,) (Sherman & Armstrong,) r 28.
 Sherman & Armstrong, (Castleton,) (Theodore S. Sherman, Egbert H. Armstrong,) manufacturers and wholesale dealers in marble, marble works on r 8.
 SHERMAN & GLEASON, (Castleton,) (Carlos S. Sherman, and Henry C. Gleason, of Shrewsbury,) marble producers, office Main.
 Simonds Daniel, (Castleton,) r 18, plow maker.
 Smart John, (Castleton,) custom shoemaking, Main, h Seminary.
 Smith Albert H., (Castleton,) r 26, painter.
 Smith Caroline, (Castleton,) widow Albert, Main.
 Smith Darwin H., (Castleton,) r 31, dairy 13 cows, stock grower, farmer 240.
 Smith George, (Castleton,) r 29, farmer, leases of L. B. Smith, 120.
 Smith Leonard B., (Castleton,) r 38, dealer in steam machinery and farmer 255.
 Smith Lydia, (Castleton,) widow Frank, Main.
 Smith Sylvenas H., (Castleton,) r 12, farmer, leases of Archibald C. Shaw, 40.
 Smith Thomas P., (Castleton,) grocery, and tax collector, Main.
 Spencer George D., (Castleton,) newspaper correspondent, Main.
 Sprague Laura Mrs., (Castleton,) widow of Dr. H. W., h Main.
 Spencer Levi B., (Castleton,) farmer, leases of Mrs. R. A. Jackman 200, Mill.
 *SPENCER WILLIAM H., (Castleton,) dentist, at Sanford House every Tuesday, resides Poultney.
 Stanard Charles, (Castleton,) r 3, farmer 130.
 *STATE NORMAL SCHOOL at Castleton, first congressional district, Abel E. Leavenworth, A. M., principal and proprietor, Seminary.
 Steele Guy, (Castleton,) mason and plasterer, Main.
 Steele Samuel B., (Castleton,) farmer 171, Main.
 STEVENS HENRY T., (Castleton,) carpenter and joiner and supt. of Vermont soap stone pencil company, Main.

- Stevenson John, (Castleton,) r 26, molder.
- STONE LEVI H., (Castleton,) Congregational clergyman, Main.
- Streeter A. E., (Castleton,) r 9, farmer, leases of Joseph Adams estate, 225.
- Streeter Eugene, (Castleton,) r 10, farmer 2, leases of Adams estate, of Fair Haven, 200.
- Streeter Hiram, (Castleton,) peddler, South.
- Strong John, (Castleton,) barber, Main.
- Sullivan Lott, (Hydeville,) r 24, quarryman.
- Sullivan James, (Hydeville,) quarryman.
- Sweeney Patrick, (Castleton,) r 38, farmer 29.
- TEBORDO WILLIS, (Castleton,) general blacksmithing, Main, h on r 29.
- Thibaudeau Eugene, (Castleton,) r 14, farmer 160.
- THORNTON ASAH EL P., (Castleton,) r 30, breeder of Hambletonian horses, registered Spanish merino sheep, and farmer 365.
- Timmony James, (Castleton,) veterinary surgeon, Poultney.
- Tomlinson, Hale, (Castleton,) r 5, dairy 10 cows, farmer 145.
- Toohy Martin, (W. Castleton,) r 10, slate maker and leases of W. R. Gilmore, of West Rutland, about 100.
- Toohy Michael, (West Castleton,) r 19, farmer, occupies of John Winters estate, 60.
- Towers Bridget, (Hydeville,) r 21, widow John, farm 5.
- UPTON WILLIAM H. (Castleton,) agent for job printing and rubber stamps, Main.
- Walker Wilson C. (East Hubbardton,) r 8, wool growers, dairy 25 cows, and farmer 500.
- Wallace George H. Rev., (Castleton,) pastor Advent church, Main.
- Wallace John, (Castleton,) r 13, farmer, with Martin S., 150.
- WARD SELAH G., (Hydeville,) r 25, teacher of vocal and instrumental music, foreman marble saw mill.
- Ward Willard, (Hydeville,) r 25, teamster.
- Waters Hiram, (Castleton,) (Griswold & Waters,) Main cor. South.
- Welch Michael, (Hydeville,) r 21, quarryman.
- Welch Patrick, (Castleton,) r 38, track boss, owns house and 1 acre.
- Welch Pat., (Hydeville,) r 21, quarryman.
- WESTOVER ROLLIN B., (Castleton,) r 26, cor. 18, prop. Westover House and livery stable.
- WESTOVER HOUSE, (Castleton,) r 26, cor. 18, R. B. Westover, prop.
- Westover Hyde, (Castleton,) r 26, cor. 18, (with R. B.,) senior landlord of Vermont, was in war of 1812.
- Wheeler Jacob, (Castleton,) r 18, 91 years old, was in the war of 1812.
- WHEELER NICHOLAS. (Castleton,) r 26, laborer, works in slate mill.
- Whitlock, Charles H., (Castleton,) r 15, farmer 85.
- White John, (Hydeville,) r 21, laborer.
- Whitmore, Harry, (Castleton,) r 17, farmer, leases of Mrs. Ann Fulton, 70.
- Whitney John A., (Castleton,) r 41, farmer, leases of Chloe Parsons, 4.
- Wilkinson David, (Castleton,) butcher, Elm.
- Willard Eunice Miss, (Castleton,) Seminary.
- Willard George, (Castleton,) retired farmer, South.
- Willard Ursula, (Castleton,) Seminary.
- Williams Asa, (Castleton,) painter, whitewasher &c., South.
- Williams Charles, (W. Castleton,) foreman Lake Shore Slate Co.

Buy Groceries of H. J. PECK, Fair Haven, Vt.

DON'T NEGLECT YOUR TEETH!

DR. W. H. SPENCER,
DENTIST,

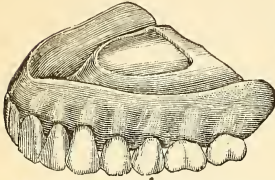

Is permanently located in POULTNEY, at the
Rooms formerly occupied by
FRISBIE & MILLER.

☞ Special care given to regulating and preserving children's teeth. Parents should see that their children visit a skillful dentist, at least three times during the year, and have their teeth carefully examined, by so doing they may save their children worlds of suffering. I have made Gold Filling a careful study, AND MAKE IT MY SPECIALTY, and warrant all work for five years. Artificial Teeth in full or partial sets made on all the improved plates, and warranted to fit.

☞ I will be at the SANFORD HOUSE in CASTLETON every TUESDAY; will also visit MIDDLETOWN SPRINGS twice each month.

Office in Joslin's Block, Main Street, Poultney, Vt.

S. D. WILLIAMS,

—DEALER IN—

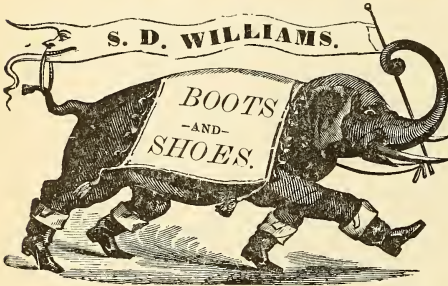

BOOTS, SHOES,

—AND—

RUBBERS,

FAIR HAVEN, VT.

☞ CUSTOM WORK MADE TO ORDER.

RUTLAND STEAM DYE WORKS!

5 Wales Street, Rutland, Vt.

☞ **W. SIMPSON, DYER.** ☞

Feathers Dyed and Colored in Fancy Colors, &c.

Silks Dyed in Fancy and other Colors,

Kid Gloves Cleaned at Ten Cents per Pair.

The above mentioned can be sent safely and cheapest by mail.

☞ Ladies' Dress Goods and Shaws dyed. When not too much faded can be cleaned and re-finished. All kinds of Dress Goods require to be ripped. Gentlemen's Goods do not require to be ripped. N. B.—Blankets cleaned and pressed at \$1.00 per pair.

W. SIMPSON, No. 5 Wales Street, Rutland, Vt.

- Williams Elbridge, (W. Castleton,) r 3, teamster.
 WILLIAMS FRANK J., (Castleton,) r 8, farmer 300.
 Williams Harriet Mrs., (Hydeville,) r 25, widow James, farmer 75, Main.
 Williams James J., (Hydeville,) r 24, quarryman.
 Williams John, Est., (W. Castleton,) r 3, farmer 100.
 Williams John D., (Hydeville,) one of the proprietors of Blue Ledge Slate Co. School.
 Williams John T., (Hydeville,) r 24, quarryman.
 Williams Plyn E., (Castleton,) r 8, farmer 80, and leases of Mrs. Ann E. Williams, 54.
 Williams Robert R., (Hydeville,) r 23, quarryman, owns h and lot.
 Williams Thomas, (Hydeville,) r 21, slate planer.
 Williams William, (Hydeville,) r 21, slate sawyer.
 Williams William E., (Hydeville,) r 23, cor. 43, supt. of pencil quarry.
 Willis Hiram H., (Castleton,) r 12, shoemaker and farmer 62½.
 Wilson Joseph H., (Hydeville,) r 25, farmer 60, and 33 mountain.
 Wiswell James, (Hydeville,) ticket and freight agent, and agent National Express company.
 WISWELL JAMES H., (Hydeville,) agent Evergreen Slate quarries, and agent for the steam yacht Naomi, Depot.
 Wood Burton E., (Castleton,) r 35, farmer 55.
 Wood Caroline, (Castleton,) widow Calvin, Main.
 Woodbury Jonathan B., (Castleton,) r 30, farmer 6.
 Woodbury Wm., (Castleton,) r 12, laborer.
 Woodward Charles, (Castleton,) r 41, widow E. C., farmer 2.
 Wright Russel M., M. A., (Easthampton, Mass.,) prof. natural science and geometry, Williston Seminary, owns house and lot, Seminary st., spends summer vacation here.
 Wyatt John, (Castleton,) r 26, lister and farmer 170.
 York Henry L., (Hydeville,) r 25, painter, grainer and paper hanger.

CHITTENDEN.

Railroad Stations are Pittsford, three miles west, and Rutland, six miles south-west. Daily mail.

(For Abbreviations, &c., See page 257.)

- Ager Alfred S., (Chittenden,) r 17, shoemaker, farmer 25.
 Alexander Davis, (Pittsford,) r 8, farmer.
 ALEXANDER HENRY S., (Pittsford,) r 6, farmer 51.
 Allen Lafayette, (Chittenden,) r 22, (R. V. Allen & Son,) farmer 100, mountain.
 ALLEN RILEY V., (Chittenden,) r 22, (R. V. Allen & Son,) farmer 112.
 Allen R. V. & Son, (Chittenden,) r 22, (Lafayette,) saw mill, manufacturers eave troughs.
 Atwood Erwin S., (Chittenden,) r 21, lumberman and farmer 500, and 100 mountain.

BUY TOILET ARTICLES AND PERFUMERY AT F. H. CHAPMAN & CO.'S, RUTLAND, VT.

- ATWOOD LOREN E., (Chittenden,) r 21, lumberman, dairy 12 cows, farmer 250.
- Austin John, (Pittsfield,) r 19, works for A. N. Hayes.
- Bailey Lucien, (Chittenden,) r 18, farmer 35.
- BAIRD AMOS, (Chittenden,) r 18, (Beard, Parker & Knapp.)
- BAIRD CHARLES V., (Chittenden,) r 23, lumberman.
- Baird David, (Chittenden,) r 22, farmer.
- Baird Elwin, (Chittenden,) r 13, teaming.
- Baird Freeman E., (Chittenden,) r 22, circular sawyer.
- Baird Hannah M., (Chittenden,) r 22, (wife of Joel,) farmer 45.
- BAIRD HENRY W., (Chittenden,) r 22, lumberman, farmer, h. and 1 acre, works of Joel Baird 75 acres.
- Baird Hiram, (Chittenden,) r 23, retired farmer.
- BAIRD HIRAM F., (Chittenden,) r 23, town clerk, dairy, 11 cows, beef, cattle and wool grower, 70 sheep, farmer 90.
- Baird Joel, (Chittenden,) r 22, farmer 75.
- BEARD JOHN, (Chittenden,) r 18, (Beard, Parker & Knapp.)
- BAIRD J. & A., (Chittenden,) r 18, (Beard, Parker & Knapp,) farmers 45 and 250 mountain.
- Baird Rufus K., (Chittenden,) r 26, wool grower, 40 sheep, farmer 320 and lumberman.
- Baird Stephen S., (Chittenden,) r 25, gunsmith and farm 80.
- Baird Thomas E., (Chittenden,) r 13, farmer 130.
- Baird William O., (Chittenden,) r 22, lumberman and farmer 50.
- Baird William R., (Chittenden,) r 26, (son of Wm. R.)
- Baird Wolcott K., (Pittsford,) r 3, lumberman and farmer 300.
- BAIRD, PARKER & KNAPP, (Chittenden,) r 29, (John and Amos Baird, Nelson D. Parker and George L. Knapp,) saw mill and dealers in all kinds of lumber.
- Baker Francis, (Pittsford,) r 6, farmer 2.
- Baker Frank, (Pittsford,) r 4, laborer.
- Baker Levi, (Chittenden,) r 22, teaming and farmer.
- Barber Samuel P., (Pittsford,) r 5, teamster for Daniel C. Wheeler.
- Barnard Dan. D., (Pittsford,) r 11, farmer 25.
- BARNARD EUGENE A., (Pittsford,) r 5, (Wetmore & Barnard,) teaming.
- Bassett Dwight, (Pittsford,) r 1, farmer, leases 200 of Giles Bassett.
- Battise Joseph, (Pittsford,) r 12, teamster.
- Benson George, (Pittsford,) r 4, laborer.
- Blanchard Nelson A., (Chittenden,) r 20, lumberman.
- BLANCHARD WILLIAM J., (Chittenden,) r 20, pastor Advent Christian Church and manuf. of Wilcox's magic balm or instant relief, farmer 28.
- Bogue Chloe J., (Chittenden,) r 18.
- Borden Thomas, (Chittenden,) r 24, farmer.
- Bowen Reuben T., (Pittsford,) r 5, laborer.
- Brown Danford, (Chittenden,) carpenter and joiner, justice of peace, farmer 4.
- BROWN EMMET, (Chittenden,) r 23, tin peddler.
- Brown John, (Pittsfield,) r 19, farmer.
- Brown John & E. L., (Chittenden,) r 22, lumbermen.
- *BROWN MILTON G., (Chittenden,) dealer in drugs and medicines, groceries and provisions, teas, coffees, spices, tobaccos and cigars, confectioneries, stationery, boots, shoes, rubbers, &c.
- Bump Barton, (Chittenden,) r 21, laborer.
- Bump Luthera, (Pittsford,) r 6, farmer 55.

- Candon John, (Pittsford,) r 7, dairy 17 cows, farmer 150.
 Capron Benjamin B., (Chittenden,) r 25, dairy 10 cows, farmer 300.
 Casey James, (Pittsford,) r 11, farmer 90.
 Chandler Jacob, (Chittenden,) r 21, farmer 50.
 CHAPIN GEORGE W., (Pittsford) r 6, farmer 100.
 Chase Sylvester S., (Chittenden,) r 25, carpenter and farmer 30.
 Cheedle Timothy B. and Minerva L., saw mill and farmers 11.
 Churchill Charles H., (Pittsford,) r 6, lumberman and farmer 150.
 Churchill Columbus C., (Pittsford,) r 6, farmer 20, and works 30 of Elmira
 Churchill.
 Churchill Elmira, (Pittsford,) r 6, wife of C. C., farmer 30.
 Churchill J. Quincy, (Pittsford,) r 10, carpenter and joiner.
 Clark Albert B., (Chittenden,) r 25, farmer.
 CLARK CHARLES S., (Chittenden,) r 18, farmer works 125 of the estate
 of John F. Clark.
 Clark Fayette E., (Chittenden,) r 26, dairy 6 cows, farmer 130.
 Clark Paul, (Chittenden,) carpenter and joiner, and farmer 75.
 Collins Nathan, (Pittsford,) r 9, wool grower and farmer leases of Asa
 Collins, 35.
 Corkins John, (Pittsford,) r 19, sawyer.
 Crahan Lawrence, (Pittsford,) r 17, farmer.
 Crapo Emmet, (Chittenden,) r 18, farmer, works 100, of Mrs. Ellen French.
 Davis John A., (Rutland,) r 27, raises beef cattle, farmer 190, and 25 timber
 and 8 in Pittsford.
 Davis Nathan, (Rutland,) r 27, farmer 110, and 14 in Pittsford.
 Davis Robert B., (Rutland,) r 27, carpenter and farmer 50.
 Davis Walter R., (Pittsfield,) r 19, house and carriage painter.
 Denning Bryan, (Pittsford,) r 5, farmer 158, and wood dealer.
 Dinn Michael, (Chittenden,) r 17, farmer 40.
 Dinn Walter, (Chittenden,) r 17, laborer.
 Dodge Albert B., (Chittenden,) r 13, farmer 2.
 Doncreau Abram, (Chittenden,) laborer.
 Doncreau John, (Chittenden,) laborer.
 Dow Richardson O., (Pittsford,) r 5, agt. for Dennison Bros., Pittsford, for
 groceries and provisions, carpenter and mason and farmer 30.
 DOW WALLACE E., (Pittsford,) r 5, carpenter and joiner, (Wm. S. and
 Wallace E.)
 Dow Wm. S. and Wallace E., (Pittsford,) r 5, farmers 35.
 Durkee Alfred N., (Chittenden,) r 24, lumberman and farmer 70.
 Eddy Horatio G., (Chittenden,) r 25, spiritual medium and farmer 35.
 Eggleston Alvin, (Chittenden,) r 25, laborer.
 Fisk George, (Pittsfield,) r 19, laborer.
 FITZGERALD JOHN H., (Chittenden,) leases saw mill of Peter Johnson,
 Springfield, Mass., sawyer.
 Fox Matthew, (Pittsford,) off r 12, farmer 210.
 German Isaac, (Pittsford,) r 4, laborer.
 Gilmore Julius C., (Chittenden,) r 18, farmer, leases 800 of J. L. Billings,
 Rutland.
 Harrison William H., (Pittsford,) r 8, dairy 33 cows, farmer 300.
 HAYES ASA N., (Pittsfield,) r 19, mfr. and dealer in lumber and clapboards,
 farmer 75 and 2400 timber land.

- HEWETT BARTHOLOMEW, (Chittenden,) r 18, (Hewett & Yaw,) dairy, 15 cows, lumberman, farmer 350 and 400 mountain.
- Hewett Charles, (Chittenden,) r 18, retired farmer.
- HEWETT & YAW, (Chittenden,) r 18, (B. Hewett, Daniel F. Yaw,) 500 acres mountain.
- Higgins Patrick, (Chittenden,) r 13, farmer 50.
- Hill Robert, (Chittenden,) r 18, farmer 100.
- HOLDEN CHARLES R., (Pittsford,) r 4, manufacturer and dealer in lumber, farmer 1700 acres.
- Horton Edwin, (Chittenden,) town representative, constable, collector, and farmer 55.
- Horton John N., (Chittenden,) farmer, res. in village.
- Huntoon Hiram J., (Rutland,) r 25, carpenter and farmer 8.
- Johnson Mont. M., (Chittenden,) r 22, laborer.
- Johnson William, (Chittenden,) r 22, laborer.
- Joy George W., (Pittsfield,) r 19, laborer.
- Knapp George L., (Chittenden,) r 20, (Parker, Baird & Knapp,) farmer 117.
- KNIGHT ALFRED P., (Pittsfield,) r 19, farmer 100 in Pittsfield.
- KNIGHT JOHN C., (Pittsfield,) off r 19, cider mill, dairy, 13 cows, farmer 60 and 50 in Pittsfield.
- KNIGHT JOHN W., (Pittsfield,) r 19, farmer 100.
- Lampman Benjamin N., (Chittenden,) r 21, mfr. and layer of concrete roofing and pavement, coal kiln, farmer.
- Lampman Delia A., (Chittenden,) r 21, (wife of Benj. N.,) farmer 200.
- LANDON HOUSE, (Chittenden,) W. B. Wing, proprietor.
- Lareau Moses, (Pittsford,) r 5, laborer.
- Larock Mitchell, (Chittenden,) teamster.
- Lassard Vetel, (Chittenden,) r 23, wheelwright and carriage painter.
- Lassor Zaby, (Chittenden,) r 22, blacksmith, teaming, res. and 1 acre on r 22.
- Lawrence Fremont, (Chittenden,) blacksmith.
- Leet Elbert R., (Chittenden,) r 15, circular sawyer and teaming.
- Leonard Chas., (Pittsford,) farmer 50.
- Leonard William, (Chittenden,) r 22, teaming.
- Lethbridge Charlie, (Pittsford,) r 5, teamster.
- Libbey Pheola, (Chittenden,) blacksmith.
- Lique Michael, (Chittenden,) r 22, laborer.
- Long Henry, (Chittenden,) r 18, farmer 260.
- Longley Solomon, (Chittenden,) resident.
- Lyon George, (Chittenden,) r 21, teaming.
- Manly Alfred, (Pittsford,) r 9, dairy 8, farmer, works 130 of Caroline Manly.
- Manly Caroline, (Pittsford,) r 9, (wife of Alfred,) farmer 150.
- Manley Charles H., (Pittsford,) r 1, farmer 200.
- Manley Nelson, (Pittsford,) r 12, laborer.
- Manley Otis, (Pittsford,) r 7, dairy 18, farmer.
- MANLEY THOMAS H., (Pittsford,) r 12, carpenter and farmer 28.
- Manley Thomas H., (Pittsford,) r 7, son of Otis.
- Manning Candon, (Chittenden,) farmer, leases 200 of Henry Harrison, Brandon.
- Martin William H., (Pittsford,) r 5, laborer.
- McCullom Norman H., (Pittsfield,) r 19, carpenter and joiner and cabinet maker, and farmer 150.
- McCormick John, (Pittsford,) r 8, dairy 21, farmer 175.
- McGee Joseph, (Chittenden,) r 21, laborer.

- McGee Lewis, (Pittsford,) r 5, laborer.
 McIvor James, (Chittenden,) blacksmith and circular sawyer.
 Miller Elihu, (Chittenden,) farmer 7.
 Miller Frank P., (Chittenden,) teamster.
 MORRILL FRED H., (Pittsfield,) r 19, lumberman for C. W. Brigham.
 Morrill Ira M., (Pittsfield,) r 19, farmer 52.
 Mullin Joseph, (Pittsford,) r 3, farmer 114.
 Mullin Patrick, (Pittsford,) r 8, carpenter and joiner and dairy 13 cows,
 farmer 165.
 Mullin Wm., (Pittsford,) r 8, dairy 45 cows, farmer 300.
 Newton William, (Chittenden,) r 18, works for N. D. Parker.
 Nichols Willard, (Chittenden,) r 21, farmer 73.
 Narcross Samuel, (Pittsford,) r 3, laborer.
 Noyes Daniel, (Chittenden,) r 17, farmer 230.
 NOYES HIRAM F., (Chittenden,) postmaster, dealer in dry goods, boots,
 shoes, rubber goods, and all kinds of family groceries, and provisions,
 lumber dealer and blacksmith shop.
 Oney William, (Pittsford,) r 9, laborer.
 Osgood W. & W. W., (Rutland,) r 25, (Willard & Willard W.,) dairy 15
 cows, mutton sheep 50 head and farmers 250.
 Parish Richard, (Chittenden,) r 18, retired farmer.
 PARKER NELSON D., (Chittenden,) r 18, (Beard, Parker and Knapp,)
 carpenter and joiner, farmer 300 and 250 mountain.
 Payne Wm. H., (Pittsford,) r 8, farmer 10.
 Perry Ernest, (Chittenden,) r 18, carpenter and farmer 50.
 Perry Henry J., (Chittenden,) carpenter and joiner, farmer 13.
 Powell Almon, (Chittenden,) r 18, farmer 110, and 80 pasture.
 POWELL M. DATON, (Chittenden,) r 18, farmer, son of Almon.
 Rice Luther, (Pittsford,) r 4, laborer.
 Ripley James C., (Pittsford,) r 10, laborer.
 ROBBINS GEORGE C., (Chittenden,) r 21, sawyer and agent for John
 Lefferts, (Platsburg, L. I.,) saw mill and lumber dealer, and 1200 acres
 mountain.
 Rogers Alonzo, (Chittenden,) r 22, lumberman, 50 acres mountain.
 Rogers Lewis, (Pittsford,) laborer.
 Rowell David G., (Pittsford,) r 8, manufacturer and layer of wooden aqueduct,
 and farmer 30.
 Salcer Anna, (Chittenden,) r 21, farmer 20.
 SARGENT ANDREW J., (Chittenden,) physician and dairy 12 cows, farmer
 200.
 Sargent Linus E., (Chittenden,) r 25, school teacher.
 Segar Harry C. (Pittsford,) r 6, farmer 100.
 Selden Edward D., (Pittsford,) r 5, book-keeper for Naylor & Co's saw mill.
 Shaw Jacob, (Chittenden,) r 18, farmer 32 on r 20.
 Shaves Wm., (Pittsford,) r 9, laborer.
 Shelvy Gilbert, (Pittsford,) r 6, carpenter and joiner.
 Shelvy Patrick, (Pittsford,) r 6, farm 175.
 Shelvy Thomas, (Pittsford,) r 6, dairy 15 cows, farmer 300.
 Shelvy William, (Chittenden,) r 18, farmer, leases 250 of Warren H. Smith,
 Rutland.
 Shurburn Wm. H., (Pittsfield,) r 19, lumberman and farmer 100.

Go to VAN DOORN & TILSON for CROCKERY and CHINA,
 27 MERCHANT'S ROW, RUTLAND, VT.

C. W. MASON, VERGENNES, VT.

S. J. WRIGHT, TOLEDO, OHIO.

MASON & WRIGHT,

—BREEDERS OF AND DEALERS IN—

PURE
MERINO

SPANISH
SHEEP!

CHOICE RAMS

FURNISHED AT

WHOLESALE

OR RETAIL.

SATISFACTION

GUARANTEED!

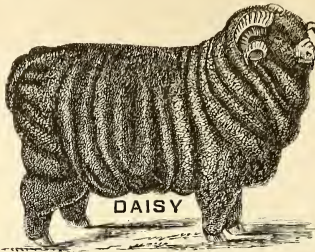

VERGENNES, ADDISON COUNTY, VERMONT.

J. H. REMINGTON,

J. P. COLLINS,

—DEALER IN—

AUCTIONEER,



Commission Merchant

—AND—

—REAL ESTATE AGENT—

No. 16 GROVE STREET,

RUTLAND, VT.



Groceries, Provisions, Coffees,

TEAS, CANNED GOODS,
SPICES, TOBACCOS, CIGARS, &c.

☞ GOODS DELIVERED FREE IN VILLAGE.

Richardson Block, 43 Centre Street, - RUTLAND, VT.

BROWN'S MAGIC

PAIN CURE!

A sure cure for Rheumatism, Neuralgia, Headache, Toothache, Cuts, Bruises, Stings of Insects, Pains in the Back and Side, Scalds, Burns, Corns, Sprains, Chilblains, Lameness, &c. As an internal remedy it has no equal, curing almost instantly Diarrhoea, Dysentery, Cholera Morbus, Pains in the Stomach, Heartburn, Coughs, Colds, Sore Throat, &c. In these complaints the MAGIC PAIN CURE has no superior, and while thus efficacious, it is perfectly safe to administer to persons of all ages.

PRICE, - - 25 CENTS.

BROWNS ENGLISH

Dandelion & Mayapple Pills!

These Pills (the prescription of a celebrated English Physician) are a safe and certain specific for Billiousness, Constipation, Piles, Habitual Costiveness, Headache, and all diseases which have their origin in a disordered condition of the Liver, and are unequalled as a general

FAMILY CATHARTIC!

☞ Elegantly Coated with Sugar, and put up in the best style of any Pill in the market.

Price, - - 25 Cents per Box.

☞ The above mentioned reliable remedies are for sale by Druggists and Country Merchants generally, and are prepared by

M. G. BROWN, Druggist and Pharmacist, Chittenden, Vt.

- Skirce John, (Pittsford,) r 5, laborer.
 Sprague Orick, (Chittenden,) r 21, fire insurance agent, justice of peace, farmer 15.
 Sprague Rufus, (Chittenden,) r 22, farmer 50.
 Stafford Levi, (Chittenden,) r 21, laborer.
 Streeter Theron, (Chittenden,) r 25, farmer.
 TARBLE GERMAN F., (Pittsford,) r 6, dairy 8 cows, farmer 90.
 Tarble John L., (Pittsford,) r 6, dairy 8 cows, farmer 120.
 Tarble Sylvester, (Pittsford,) r 12, farmer, leases estate of Azem Churchill.
 Taylor William, (Pittsford,) r 5, collier.
 Trombly Jerry, (Pittsford,) r 5, teamster.
 Tugwell R. H., (Hoboken, N. J.,) saw mill on r 22.
 Walker William S., (Chittenden,) r 13, farmer 90.
 Westerfield Anna F., (Chittenden,) r 22, wife of James E., res. and 5 acres.
 Westerfield James E., (Chittenden,) r 22, author on life insurance.
 WETMORE CHARLES E., (Pittsford,) r 5, (Wetmore & Barnard), overseer of Naylor & Co's. saw mill.
 WETMORE ROYAL S., (Pittsford,) r 12, farmer 200.
 WETMORE & BARNARD, (Pittsford,) r 5, (Charles E. W. & Eugene A.,) lumbermen and 230 acres mountain.
 WHEELER DANIEL F., (Pittsford,) r 5, lumberman and farm 200.
 Whitcomb Henry, (Chittenden,) r 21, laborer.
 Whitcomb John, (Chittendeh,) r 20, laborer.
 WHITE JAMES, (Pittsford,) r 1, dairy 14, farmer 114.
 White Wm. J., (Pittsford,) r 1, farmer, son James.
 White River Iron Co., (Pittsfield,) r 19, J. J. Saltery, president; Henry B. Thompson, secretary.
 Williams Jesse (Chittenden,) r 21, laborer.
 Williams John, (Chittenden,) r 21, teaming.
 Wilson Wm. H., (Pittsford,) r 4, laborer.
 Wing Francis L., (Chittenden, retired farmer.
 Wing Kittridge M., (Chittenden,) farmer 85.
 WING WOLCOTT B., (Chittenden,) proprietor Landon House and livery.
 Winslow Henry, (Pittsford,) r 8, laborer.
 WINSLOW LEWIS I., (Pittsford,) r 8, custom grist mill, dairy 50 cows, farmer 300.
 Winter Rollo, (Chittenden,) r 16, farmer 20.
 Winter Wilson, R., (Chittenden,) r 16, mason, farmer 11.
 Woods Albert R. (Pittsford,) r 1, (O. L. & A. .C)
 Woods Oscar C., (Pittsford,) r 1, (O. L. & A. C.)
 Woods O. L. & A. C., (Pittsford,) r 1, carpenters and joiners, dairy 14, farmers 114.
 Wormer John, (Chittenden,) saw mill and turning mill and manuf. fork handles.
 YAW DANIEL F., (Chittenden,) r 20, lumberman and farmer 8.
 Yaw Zaccheus M., (Chittenden,) r 24, carpenter.

Thayer & Co.'s **UNXLD** Shirts. { Best in Fit, Style,
 Finish and Material.

CLARENDON.

For Abbreviations &c., see page 257.

- ACKLEY LORENZO W., (Clarendon Springs,) r 41, farmer 120, dairy 11 cows, manuf. of sugar.
- ADAMS LUCIUS B., (Clarendon Springs,) r 44, (Adams & Wheadon.)
- ADAMS & WHEADON, (Clarendon Springs,) r 44, Lucius B. A. and Geo. T. W.,) farmers lease 400 of Geo. W. Freeman, of West Rutland.
- ALBEE HARMON S., (Wallingford,) r 39, farmer 68.
- Aldrich Aaron, (Wallingford,) r 39, farmer 200.
- Aldrich Shelley S., (Wallingford,) r 39, farmer, leases 260 of Hiram Button.
- ARNOLD WILLIAM W., (N. Clarendon,) r 17, carpenter and joiner, farmer 50.
- Atwater Charles, (Clarendon Springs,) r 5, farmer, works 45 of Mary A. Atwater.
- ATWATER MYRON P., (Clarendon Springs,) r 20, dairy 24 cows, and farmer, leases 250 of S. Smith.
- BARBER JOSHUA D., (Clarendon Springs,) proprietor grist mill, carpenter, residence in Pittsford.
- Barrett James, (Clarendon,) r 19, with Moses W. Kelley, dairy 22 cows, farmer 140
- Beach Noah P., (N. Clarendon,) r 18, farmer 20 and machinist.
- Benson Hannibal, (Clarendon,) r 19, farmer, works 290 of the estate of Porter Benson.
- Benson Willis, (Clarendon,) r 29, farmer, leases 198 of the estate of Philip Briggs.
- BIDGOOD JACOB F., (Rutland,) r 12, carpenter and farmer 160.
- BISHOP HENRY, (Clarendon Springs,) r 4, farmer 110.
- Bixby Thomas, (N. Clarendon,) r 10, laborer.
- BOND HORACE W., (N. Clarendon,) r 18, fruit tree agt. for Henry Webb, and with C. H. Barber of Rutland, Apiarian, 150 swarms.
- Brennan Edward, (Clarendon,) r 29, works for B. & R. Railway Co.
- Briggs Lydia S., (Clarendon,) r 29, widow Philip, farmer 200.
- Brown James J., (E. Clarendon,) r 37, farmer.
- Brown John, (Clarendon,) r 35, farmer.
- Brown Thomas, (E. Clarendon,) r 37, farmer 400.
- Brown Wm., (E. Clarendon,) r 37, farmer.
- Burbank Albert, (Clarendon,) peddler.
- BURR GEORGE H., (N. Clarendon,) r 10, soap manufacturer.
- Burr George W., (N. Clarendon,) r 10, carpenter, and farmer 30.
- Butler James, (E. Clarendon,) farmer 309.
- BUTLER RICHARD, (Clarendon,) r 36, section foreman B. & R. Railway.
- Butler Thomas, (Clarendon,) r 36, works for B. & R. R. Co.
- Button Hiram F., (Clarendon,) r 35, farmer 390 and mountain land 225, part is in Shrewsbury.
- Chapman Burr, (N. Rutland,) r 1, farmer 175.
- CHAPMAN HARVEY, (W. Rutland,) r 1, with Joseph H., farmer 300.

- Chapman Joseph H., (W. Rutland,) r 1, with Harvey, farmer 300.
 Childs Frank, (E. Clarendon,) landscape artist.
 CHILDS HENRY, (E. Clarendon,) r 33, house and carriage painter, also-
 mining, paper-hanging and graining.
 *CLARENDON HOUSE and SPRINGS, (Clarendon Springs,) B. Murray
 & Sons props.
 Clark Caleb H., (Clarendon,) r 35, farmer 70.
 CLEMONS LOLA LEE, Mrs., (Rutland,) r 12, supt. of schools.
 Clemons Stephen, (Rutland,) r 12, gardener, farmer, leases of Jno. Wilmarth 30.
 Cleveland John W., (N. Clarendon,) r 17, farmer 120.
 Cobb Allen H., (Clarendon Springs,) basket maker.
 COBURN NELSON H., (N. Clarendon,) r 10, manuf. butter tubs.
 Cole Clem J., (N. Clarendon,) r 17, soft soap maker and peddler.
 Colvin John C., (Clarendon Springs,) r 26, farmer 70.
 COLVIN LINUS F., (Clarendon Springs,) r 44, farmer 170.
 Combs Daniel C., (E. Clarendon,) r 31, farmer.
 Comerford John, (Clarendon,) r 34, farmer.
 Comerford John, Jr., (Clarendon,) r 34, farmer.
 Comerford Thomas, (Clarendon,) r 34, works for B. & R. Railroad Co., far-
 mer 18.
 CONGDON EDWIN, (Clarendon,) r 35, town clerk, dairy 20 cows, breeder
 Devon cattle, farmer 220 and 80 mountain pasture.
 Congdon George W., (Clarendon Springs,) r 23, farmer 80 and 40 mountain.
 Congdon Lester, (Clarendon Springs,) r 44, farmer, leases 40 of the estate of
 Jonathan Ridlon.
 Connell James, (Clarendon Springs,) r 4, laborer.
 Crippen Amos, (W. Rutland,) r 1, farmer 135.
 Crippen Benj. F., (W. Rutland,) r 1, farmer, works 135 of Amos Crippen.
 Croft Leonard F., (N. Clarendon,) r 18, (W. C. & L. F. Croft,) civil engineer.
 Croft William C., (N. Clarendon,) r 18, (W. C. & L. F. Croft.)
 Croft W. C. & L. F., (N. Clarendon,) r 18, William C. & Leonard F., far-
 mers 285, dairy 39 cows.
 Crossman Washington R., (E. Clarendon,) r 16, farmer 170.
 Crossman Wm., (E. Clarendon,) farmer.
 Davis Frederick A., (Clarendon Springs,) r 22, farmer 117.
 Davis George R., (Clarendon Springs,) r 24, farmer 230.
 Davis Judson H., (N. Clarendon,) r 17, speculator.
 Dominy Charles (N. Clarendon,) r 14, farmer.
 DRINWATER CHARLES E., (Clarendon,) leases 60 of J. C. Spencer.
 Eddy Daniel P., (Clarendon,) r 19, cheese factory at East Clarendon, farmer
 6, and leases of L. M. Walker, 15.
 Eddy Hiram H., (Clarendon,) r 19, with Winslow S., farmer 80.
 Eddy Jay F., (Clarendon Springs,) r 43, farmer 120.
 Eddy Joseph A. H., (Clarendon,) r 19, farmer 5.
 Eddy Winslow S., (Clarendon,) r 19, with Hiram H., farmer 80.
 Emery Andrew J., (Clarendon,) r 27, farmer, residence Clarendon Flats.
 Estabrook Alexander F., (N. Clarendon,) r 10, blacksmith and farmer 4.
 Everest Heman P., (Clarendon Springs,) with J. D., farmer 400.
 Everest Ira, (Clarendon Springs.)
 Everest James P., Clarendon Springs,
 Everest J. D., (Clarendon Springs,) with Heman P., farmer 400.
 Ewing Charles (Clarendon Springs,) r 42, farmer, leases 140 of Julius A. C.
 Ewing.

- Ewing Julius A. C., (Clarendon Springs,) r 92, farmer 140.
 Farrell Martin, (E. Clarendon,) r 33, section foreman, Central Vt. R. R., farmer 200.
 Fish William G., (Rutland,) r 9, farmer, works 160 of Winslow G. Fish.
 Fish Winslow G., (Rutland,) r 9, insurance agent and farmer 160.
 Fisk Benjamin, (Clarendon Springs,) r 43, farmer 9, in Tinmouth.
 FISK MERRITT, (Clarendon Springs,) r 43, farmer 20.
 Fisk Noah, (Clarendon Springs,) r 43, carpenter and farmer 17.
 Flanders Wallace M., (E. Clarendon,) r 32, farmer, carpenter and joiner.
 Flanders William, (Clarendon,) r 35, carpenter and farmer.
 Fuller Jacob, (N. Clarendon,) r 8, prop. Marshall cheese factory.
 Fuller Joseph, (Clarendon,) r 29, dairy 21 cows, farmer 158.
 GEE LEONARD P., (N. Clarendon,) r 10, building mover, carpenter, stone mason and farmer 43 in Brandon.
 Gibson Samuel C., (N. Clarendon,) r 9, farmer leases of E. Moss, of Rutland, 140, and dairy 12 cows.
 Giddings Francis W., (Clarendon,) r 34, carpenter, farmer 26.
 Glynn Edgar M., (E. Clarendon,) gunsmith and farmer 60.
 Gorton Benj., (N. Clarendon,) r 18, farmer 90, also 220 in Mount Holley, and 300 in Wallingford.
 GRACE JAMES R., (Clarendon,) r 35, blacksmith and wagon repairing.
 Greene Frank A., (N. Clarendon,) r 18, dairy 15 cows, farmer 100.
 Grover Abbott J., (E. Clarendon,) r 16, farmer.
 Grover Joseph H., (E. Clarendon,) r 16, farmer, leases 200 of Harvey Kingsley, of Rutland.
 GROVER MARSHALL W., (E. Clarendon,) r 33, farmer 5.
 Haradon Gardner, (E. Clarendon,) r 16, laborer.
 Haradon Hannibal, (E. Clarendon,) r 16, farmer.
 Harrington Wm. W., (Clarendon Springs,) r 44, stone mason and farmer.
 Harvey William, (Clarendon Springs,) r 41, farmer 100, and 50 mountain.
 Hayes John J., (Clarendon Springs,) farmer 30.
 Higgins Elkanah, (Clarendon Springs,) laborer.
 HITCHCOCK HANNAH L., (Clarendon Springs,) r 3, widow Henry, dairy 13 cows, farmer 160.
 Hodges Edward W., (Clarendon,) r 29, farmer.
 Hodges Eugene H., (Clarendon,) r 35, farmer.
 HODGES HANNIBAL, (Clarendon,) r 35, farmer 360.
 Holden Arthur N., (N. Clarendon,) r 18, strawberry raiser, farmer, works 125 of E. L. Holden.
 Holden Eli L., (N. Clarendon,) r 15, farmer 125.
 Holden Elijah B., (N. Clarendon,) r 10, postmaster, physician, clairvoyant and farmer 40, owns cider mill.
 Holden James S. (N. Clarendon,) r 14, retired farmer.
 Hopkins Hadwen D., (Clarendon Springs,) r 41, farmer, works 800 of Mrs. Huldah Potter, dairy 42 cows.
 Horton Alvah, (N. Clarendon,) r 10, (A. & B. E. Horton.)
 Horton A & B. E., (N. Clarendon,) r 11, (Alvah and Bent E.,) manufs. of chair stock, cheese boxes and spring beds, grist and cider mills, saw mill, and 110 acres mountain land.
 Horton Bent F., (N. Clarendon,) r 11, (A. & B. E. Horton.)
 Horton Edgar H., (Clarendon,) r 29, carpenter and speculator.
 Horton Hopkins, (N. Clarendon,) r 6, farmer 175.
 Horton Julius A. C., (Clarendon,) r 6, farmer, works 175 of Hopkins Horton.

- Horton Rollin, (Clarendon,) carpenter.
 Horton Susan T., (Clarendon,) r 34, wife of T. K., farmer 28.
 Horton Timothy K., (Clarendon,) r 34, postmaster, carpenter and farmer 11,
 and with William P. farmer 47.
 Horton T. K. & W. P., (Clarendon,) r 34 farmers 47.
 Horton William P., (Clarendon,) r 34, station agent, painter and farmer 1½
 and with Timothy K., farmer 47.
 Hosford Rachel and Emeline, Misses, (Clarendon,) r 35, tailoress and dress-
 making.
 Hyde Henry H., (N. Clarendon,) r 10, laborer.
 Ingalls Bennoni, (E. Clarendon,) r 33, marble worker.
 Ingalls Joseph C., (E. Clarendon,) r 33, marble worker.
 Jackson Napoleon B., (Clarendon,) r 35, farmer.
 JOHNSON HOLTON C., (N. Clarendon,) r 7, farmer 160.
 Jones Lester, (Clarendon Springs,) r 25, farmer 40.
 KEECH HORACE H., (Wallingford,) r 36, farmer, leases of C. M. Towns-
 end, of Wallingford, dairy 16 cows, and farm 160.
 Keily Jeremiah, (E. Clarendon,) r 39, farmer 113.
 Kelley Elihu S., (N. Clarendon,) r 7, with Samuel H., farmer 75.
 KELLEY MOSES W., (Clarendon,) r 19, with James Barrett, dairy 22
 cows, farmer 140.
 Kelley Patrick, (Clarendon Springs,) r 3, quarryman.
 Kelley Samuel H., (N. Clarendon,) r 7, with Elihu S., farmer 75.
 Kelley Erastus, (Clarendon Springs,) r 4, farmer 150.
 KEYES JOHN, (Clarendon Springs,) r 42, prop. grist mill, farmer 100.
 KIMBALL DANIEL, (N. Clarendon,) r 17, farmer 108, breeder and dealer
 in imported short-horned cattle.
 Kingsley John Harrison, (E. Clarendon,) r 34, grist mill, carding machine,
 and farmer 70.
 Kingsley Horace, (E. Clarendon,) r 42, farmer 160.
 Kingsley John H., (E. Clarendon,) leases grist mill of J. Harrison Kingsley,
 and dealer in flour, meal and feed, and wool clarding.
 Kingsley Samuel T., (E. Clarendon,) r 38, farmer 100.
 Lapoint Wm., (Clarendon Springs,) laborer.
 Law John, (Clarendon,) r 35, laborer.
 Lee James E., (Rutland,) r 12, Methodist clergyman.
 Learned John F., (Clarendon Springs,) r 26, farmer.
 LINCOLN GEORGE, (Clarendon Springs,) r 23, farmer, leases 175 of
 Dallas.
 Lincoln James H., (N. Clarendon,) r 11, house painter, farmer, leases of
 John Willmarth 75.
 Lincoln Josiah W., (N. Clarendon,) r 10, farmer.
 Marlow Lewis, (N. Clarendon,) r 10, soap maker, owns ½ acre.
 Marsh Marcie Mrs., (N. Clarendon,) r 18, widow of Wm. D., farmer 90.
 Marsh William G., (N. Clarendon,) r 18, dairy 16 cows, farmer 100, and 100
 in Mendon.
 Mason Schuyler N., (N. Clarendon,) r 10, carpenter, millwright and milling,
 h. and 3 acres.
 McGee Frank, (Clarendon Springs,) cheese maker.
 Merriam John A. P., (Clarendon Springs,) postmaster and dealer in dry goods,
 groceries, boots and shoes, and patent medicines.

Go to F. H. CHAPMAN & CO.'S for Fine POCKET CUTLERY
 and POCKET BOOKS, opp. Depot, RUTLAND, VT.

- MILLER HENRY, (N. Clarendon,) r 17, chair caner, house painter, and farmer 4.
- Moore Andrew, (Clarendon Springs,) wagon maker and repairer.
- Moran Margaret Mrs., (N. Clarendon,) r 17, widow of James, farmer 81.
- MORAN MICHAEL, (N. Clarendon,) r 16, farmer, leases of Henry Tower, of Rutland, 150.
- MORAN MICHAEL, (N. Clarendon,) r 10, farmer 35.
- MORSS GEORGE H., (Clarendon,) r 29, pastor Congregational church.
- MURRAY ARTHUR B., (Clarendon Springs,) (B. Murray & Sons.)
- MURRAY BYRON, (Clarendon Springs,) (B. Murray & Sons.)
- *MURRAY B. & SONS, (Clarendon Springs,) (Byron, George T. and Arthur B.,) props., Clarendon House and Springs, keep livery and farmers 167.
- MURRAY GEORGE T., (Clarendon Springs,) (B. Murray & Sons.)
- MUSSEY HARRIET E. Mrs., (N. Clarendon,) r 14, farmer 86.
- Newton A. Jay, (Wallingford,) r 27½, farmer 440.
- Newton Alexander, (Clarendon,) r 19, farmer 174. Died—1881.
- Parker John B., (E. Clarendon,) r 39, farmer 2 and 80 in Mendon.
- Patterson Hiram, (Clarendon,) r 35, farmer, leases 60 of Mrs. E. H. Crossman.
- PECK ELIAS, (Clarendon Springs,) r 4, farmer 114.
- PERRY JOHN B., (N. Clarendon,) carriage maker and painter.
- PERSONS DANIEL, (Clarendon,) r 19, dairy 16 cows, leases farm 174 of Alexander Newton.
- PIERCE CORNELIUS C., (E. Clarendon,) r 32, secretary Rutland Co. Agricultural Society, secretary Vermont State Poultry Association, agent for barbed wire fence, and farmer 150.
- Pierce Thomas, (Clarendon,) r 18, dairy 24 cows, farmer 220.
- Pitts Charles, (N. Clarendon,) r 10, works for A. & B. E. Holden.
- Pitts George M., (N. Clarendon,) r 13, farmer.
- PLATT HATTIE E. Miss, (N. Clarendon,) r 18, farmer 100.
- PLUMLEY JOHN W., (N. Clarendon,) r 17, tin peddler and dealer in hides and pelts, and farmer, works for W. W. Arnold, 50.
- Potter Henry, (Clarendon,) r 19, carpenter and farmer 70.
- Potter Huldah Mrs., (Clarendon Springs,) r 41, farmer 300.
- Potter Noel, (Clarendon Springs,) r 44, town representative and farmer 245.
- Potter Oscar, (N. Clarendon,) r 19, farmer 88.
- Powers Nichols M., (Clarendon,) r 35, farmer 375, cheese factory and bridge builder.
- POWERS RUSSELL F., (Clarendon,) r 35, constable and collector, farmer 10, and works 400 of N. M. Powers.
- PRATT ARTEMAS, (N. Clarendon,) r 7, farmer 130, and 170 in Rutland, and 100 in Mendon.
- Pratt James D., (Clarendon,) r 36, (Stewart & Pratt,) cheese maker.
- Pratt Sanford A., (N. Clarendon,) r 7, farmer, leases of Artemas 127.
- Provost Joseph, (N. Clarendon,) r 10, blacksmith.
- Quincy Amos, (Clarendon,) farmer.
- Quincy Thomas, (Clarendon Springs,) r 5, farmer 252.
- Quincy Thomas, (Clarendon Springs,) r 5, farmer.
- Ridlon George M., (Clarendon Springs,) r 25, farmer 200.
- Ridlon John, (Clarendon Springs,) r 4, stone mason, musician and farmer 60.
- Ridlon John H., (Clarendon Springs,) r 24, tailor.
- Riley Barney, (Wallingford,) r 36, farmer 120.
- RILEY JAMES T., (E. Clarendon,) r 16, farmer leases 260 of Enoch Smith.

- Rooney Michael, (E. Clarendon,) r 16, farmer 19.
 Rooney Patrick, (E. Clarendon,) r 16, farmer 65.
 Severy Wm., (Clarendon Springs,) r 20, laborer.
 Seamans Josiah E., (Clarendon Springs,) cheese maker.
 Shangraw Jeremiah, (Clarendon Springs,) r 42, blacksmith.
 Sherman Charles M., (W. Clarendon,) r 7, horse dealer and breeder, farmer 80.
 Sherman Morris H., (Clarendon,) r 19, farmer 40.
 Shippy Melisa Mrs., (N. Clarendon,) r 18, widow Coswell, house and 1 acre.
 Smith Alzina Mrs., (Clarendon,) widow Nathan J., 200 acres mountain land.
 SMITH ARIMA D., (Clarendon,) r 29, (E. & A. D. Smith,) dairy 20 cows, farmer 225.
 Smith Charles P., (E. Clarendon,) r 33, farmer 175.
 Smith E. & A. D., (Clarendon,) r 29, (Enoch and Arima D.,) own farms in other towns, 600.
 Smith Elliott W., (E. Clarendon,) r 16, farmer 160.
 Smith Enoch, (Clarendon,) r 29, (E. & A. D. Smith.)
 SMITH ORSON, (Clarendon Springs,) r 4, farmer 150.
 Smith Sadius, (Clarendon Springs,) r 20, farmer 250, and owns cider mill.
 SMITH SENECA E., (Clarendon,) r 36, stock grower, farmer 250, and 175 mountain in Wallingford.
 Spafford Charles A. (N. Clarendon,) r 13, teacher and farmer.
 Spafford Hiram B., (N. Clarendon,) r 13, owns turning mill, insurance agent and farmer 100.
 SPENCER ALBERT H., (E. Clarendon,) (Spencer & Steward,) with J. C. Spencer.
 Spencer John C., (E. Clarendon,) dry goods, groceries, boots, shoes &c., postmaster, station agent C. V. R. R., express agent U. S. & C., and farmer 85.
 SPENCER & STEWARD, (E. Clarendon,) (Albert H. Spencer and Wallace Steward,) fish culturists.
 Squier Lauraman C., (N. Clarendon,) r 16, dairy 16 cows, and farmer 200.
 Stafford Chas. F., (Clarendon Springs,) r 24, farmer.
 Stafford John E., (Clarendon Springs,) r 24, farmer.
 STANDISH DAVID B., (N. Clarendon,) cor. r 10 and 11, cheese maker and house painter.
 Starks John J., (N. Clarendon,) r 13, farmer 1.
 STEWARD JOHN A., (E. Clarendon,) r 39, (L. & J. A. Steward.)
 STEWARD LEONARD, (E. Clarendon,) r 39, (L. & J. A. Steward.)
 STEWARD L. & J. A., (E. Clarendon,) r 39, (Leonard and John A.,) manuf. and dealers in sap evaporators, buckets, tin and sheet iron ware, apiarians and farmers 250.
 Steward Thomas, (E. Clarendon,) r 39, farmer 156.
 STEWARD WALLACE, (E. Clarendon,) (Spencer & Steward,) physician and surgeon.
 Stewart Albert H., (Clarendon,) r 36, (Stewart & Pratt.)
 STEWARD FRED B., (Clarendon,) r 36, farmer.
 Stewart John Q., (E. Clarendon,) r 38, farmer 200.
 Stewart & Pratt, (Clarendon,) r 36, (Albert H. S. and James D. P.,) farmers, lease 155 of Est. E. H. Stewart.
 Taylor Lewis J., (Clarendon Springs,) r 42, carpenter and joiner.
 Taylor Varnum, (Clarendon Springs,) r 42, prop. grist, saw and cider mills, and millwright.

Clarendon House

OPEN JUNE TO OCTOBER.

◀ACCOMMODATION FOR 200 GUESTS▶

—————▶●◀—————
TERMS.

Board,	-	-	-	-	\$8.00, \$10.00 and \$12.00 per week.
Children,	-	-	-	-	5.00 " 6.00 "
Servants,	-	-	-	-	5.00 "
Board,	-	-	-	-	2.00 per day.

IN CONNECTION with the House is a Farm of 170 Acres, from which Vegetables and Milk are procured daily, and set upon the table fresh.

THE HOTEL ACCOMMODATIONS ARE AS FOLLOWS:—Main Hotel, Clarendon House, accommodating 100 guests, and three (3) Cottages, accommodating 100 guests—all within speaking distance of each other. Families and single persons who desire the quietness of a private house, can be accommodated with rooms in one of the Cottages. In front of the Hotel and Cottages is a fine Park filled shade trees—the growth of forty years; in the centre, a beautiful pond and fountain throwing a shaft of water thirty feet.

BUSINESS MEN.—As a place for the business man to recruit, and for families to spend the Summer months, no place equals it in the State; nothing here unpleasant—pure air, beautiful scenery, pleasant drives and walks, and, above all, a Spring of Water which has no superior.

THE CHILDREN.—There is not a finer place in the United States for children; there is not a place here where a child can get injured—no railroads, factories or shops of any kind—a perfect play ground.

AMUSEMENTS.—Billiards, Bowling Alley, Croquet Grounds, &c.

TELEGRAPH.—An office of the Western Union Telegraph Company in the house.

LIVERY.—A good Livery connected with the Hotel; also accommodations for private carriages. Families or parties will be taken to drive, or on excursions, at 50 to 75 cents each person; children half fare. At this low charge, an opportunity is given guests to visit all places of interest, and enjoy a healthful recreation at the same time.

ANALYSIS OF THE WATER.—By PROF. A. A. HAYES, STATE ASSAYER OF MASSACHUSETTS.—One gallon, or 231 inches of water contains—

Carbonic Acid Gas,	-	-	46.16 cubic inches.	Muriate of Lime,	} - - - 2.74
Nitrogen Gas,	-	-	9.63 " "	Sulphate of Soda,	
Caronate of Lime,	-	-	3.02 grains.	Sulphate of Magnesia,	

100 cubic inches of the gas which was evolved from the water consists of—

Carbonic Acid Gas,	-	-	-	-	-	0.05 cubic inches.
Oxygen Gas,	-	-	-	-	-	1.50 " "
Nitrogen Gas,	-	-	-	-	-	98.45 " "

DR. HAYES says:—"It is a remarkable water, containing nitrogen dissolved.

CUTANEOUS DISEASES.—For all Cutaneous Diseases, Impurities of the Blood, Liver Complaint, Dyspepsia, Urinary Difficulties, the Restoration of a Deficient Appetite, and for General Debility, these waters are unequalled. As a choice Table Water, helping digestion, and sharpening the appetite, these waters will be found invaluable.

WARM AND COLD BATHS.—The water is brought through pipes to the house for bathing purposes. The water is put up in barrels, also in smaller quantities, if desired. It will keep for any length of time, retaining all its virtues; it has no sediment, is delicious to drink, health giving, and is a fine water for bathing.

SCENERY.—The scenery about the Springs is of peculiar beauty, even for Vermont, while the splendid roads afford excellent opportunity for drives and views of this delightful region.

VISITORS.—From fifteen to twenty-five hundred persons annually visit them in quest of health or pleasure, and while the invalid is restored to health, through the agency of the medicinal properties contained in the water, and the business man's mind rendered elastic by having removed from it an undue weight of care and anxiety the pleasure seeker can find a full share of enjoyment in the beautiful scenery, the pleasant drives, the numerous brooks for trout fishing, the interesting surroundings and excellent Hotels afforded at Clarendon Springs.

CORRESPONDENCE.—Persons desiring to apply for rooms by letter or telegraph, will please address the proprietors,

B. MURRAY & SONS,

CLARENDON SPRINGS, RUTLAND CO., VT.

References, if desired, in all principal cities,

- Thompson Fayette H., (N. Clarendon,) r 7, farmer.
 Tiernan Lawrence, (Wallingford,) r 39, farmer 150.
 TIERNAN MICHAEL J., (Wallingford,) r 39, farmer.
 Tiernan Richard, (Wallingford,) r 39, farmer.
 Tower Runa H., (Clarendon Springs,) r 44, farmer.
 Trumbull Adolphus, (Clarendon Springs,) laborer.
 Tubbs Daniel, (Clarendon Springs,) r 41, farmer, ex'r estate of Emily H. Tubbs 387.
 Tubbs Henry G., (Clarendon Springs,) r 41, farmer 280, and works 387 of the estate of Emily H. Tubbs.
 WALKER LEWIS M., (Clarendon Springs,) r 27, farmer 295.
 Walker Noah S., (Clarendon Springs,) r 27, prop. cheese factory and farmer 475.
 Walker William W., (Clarendon Springs,) r 27, 1st selectman, farmer 375 in Tinmouth, Ira and Clarendon.
 Wardwell Joseph L., (N. Clarendon,) r 10, chair maker and wood turner.
 WEBB HENRY, (N. Clarendon,) r 18, strawberry garden, nurseryman and farmer 100.
 Weeks Harlan, (Clarendon,) r 37, with John, farmer 75.
 Weeks John, (Clarendon,) r 37, cooper, and with Harlan, farmer 75.
 WEEKS WILLIAM S., (E. Clarendon,) r 32, justice of the peace, pension agent, notary public and farmer.
 Weeks William, (E. Clarendon,) r 39, farmer 100.
 Wescott Amos, (Clarendon Springs,) r 21, farmer 250.
 Wescott Arunah G., (Clarendon Springs,) r 21, farmer 140.
 Westcott George W., (Clarendon Springs,) r 20, farmer 325.
 WETHERBY OMAR, (Clarendon,) r 35, cheese maker.
 Wheadon George T., (Clarendon Springs,) r 44, (Adams & Wheadon.)
 WHITE HENRY K., (N. Clarendon,) r 14, 2d selectman, dairyman 30 cows, farmer 300.
 WILMARTH JOHN, (N. Clarendon,) r 11, supt. of poor, mason and farmer 107.
 WYLIE WILLIAM L., (Wallingford,) r 36, farmer 170.

DANBY.

(For Abbreviations, &c., See Page 257.)

- ADAMS ALBERTUS S., (Danby,) (A. S. A. & Co.)
 ADAMS O. A., (Danby,) (A. S. A. & Co.)
 ADAMS A. S. & CO., (Danby,) (Albertus S. and O. A. Adams,) dealers in dry goods, groceries, boots and shoes, ready-made clothing, hats, caps, &c.
 Archer Lucian J., (Pawlet,) r 4, farmer.
 Archer Lucius, (Pawlet,) r 18, farmer, works 70 of E. Willard.
 Atwater Lyman, (Danby Four Corners,) r —, leases of Edwin Staples, dairy 32 cows and farm 600.
 Baker Alfred N., (South Wallingford,) dairy 20 cows, farmer 160.
 Baker Austin S., (Danby,) r 28, pettifogger, dairy 12 cows, farmer 115.

- Baker Benjamin, (Pawlet,) r 18, farmer 30.
 Baker Charles H., (South Wallingford,) laborer.
 Baker John, (S. Wallingford,) r 8, carpenter and farmer 21.
 Baker Jonathan, (Danby,) r 29, farmer 17.
 Baker Nathan L., (Danby,) r 42, farmer 60.
 Baker Oliver G., (Danby,) r 29, dairy 25 cows, farmer, works 275 of Willard
 Baker, Rutland, and owns 65 in Rutland.
 Baker Oren, (S. Wallingford,) r 8, farm with Elizabeth, 175.
 Baker Stephen, (Danby,) r 42, resident.
 Batease Ira, (Danby Four Corners,) r 18, farmer.
 BAXTER GEORGE T., (S. Wallingford,) r 9, stone cutter and marble
 worker.
 Baxter Nathan P., (S. Wallingford,) r 9, farmer 200.
 Bennett Frank, (Danby,) teamster.
 Berry Peter, (Danby,) r 42, boot and shoe maker.
 BOND WILLIAM H., (Danby,) proprietor Danby Hotel and livery, manuf.
 of tin and sheet iron ware, dealer in stoves, hardware, agricultural imple-
 ments and house furnishing goods, fish culturist.
 Bourne Electa, (Danby,) widow of Edmund, resident.
 Bromley Amos H., (Danby,) r 42, leases grist mill of Henry Jenkins.
 Bromley Charles, (Danby Four Corners,) r 34, farmer, works 160 acres of
 Julia Bromley.
 Bromley Frank, (Danby,) r 28, dairy 34 cows, farmer 350.
 Bromley Hilan F., (Danby Four Corners,) r 14, horse farrier and farmer.
 Bromley Hiram, (Danby Four Corners,) r 14, farmer 60.
 BROMLEY MARTIN J., (Danby,) r 46, dairy 28 cows, farmer 300.
 Broughton Pharcellus, (Danby Four Corners,) r 39.
 Brown Alic, (Danby Four Corners,) r 11, farmer, works 98 of Fayette Brown.
 Brown Amos, (Pawlet,) r 2, dairy 20 cows, farmer 200.
 Brown Benoni C., (Pawlet,) r 3, farmer 40.
 BROWN CHARLES H., (Pawlet,) r 22, breeder of Ayrshire cattle, dairy 18
 cows, farmer 200.
 Brown Fayette, (Danby Four Corners,) r 11, farmer 98.
 Brown George, Jr., (Danby Four Corners,) r 19, farmer.
 Brown Isaac, (Pawlet,) r 19, farmer 150.
 Brown John, (Pawlet,) r 1, dairy 18 cows, farmer 150.
 Brown Julius N., (S. Wallingford,) r 9, farmer.
 Brown Laura, Mrs. (Pawlet,) r 19, farmer 60.
 Bucklin Charles K., (Danby Four Corners,) r —, dairy 12 cows, farmer 30,
 and works 100 of Sally F. Bucklin.
 Bull William, (Danby Four Corners,) r 35, farmer 12.
 Buxton Benj. O., (Danby Four Corners,) r 25.
 Buxton Chester, (Danby Four Corners,) laborer.
 CAMPBELL LEVI, (Danby,) r 44, dairy 12 cows, farmer 139.
 Carley Michael, (Danby,) r 45, farmer 65.
 Carroll Anthony, (Danby,) r 47, farmer 34.
 Carroll John, (Danby,) r 47, farmer 35.
 Casavant Felix, (Danby,) laborer.
 Caswell Josiah, (S. Wallingford,) r 8, retired.
 CASWELL RYLAND E., (S. Wallingford,) r 8, (Caswell & Cook,) farmer
 40.
 CASWELL & COOK, (S. Wallingford,) r 8, (R. E. Caswell & L. H. Cook,) farmer
 dealers in all kinds of granite and marble monuments, &c.

- Clark Charles M., (Pawlet,) r 19, son of M. C.
 Clark Marges C., (Pawlet,) r 19, dairy 18 cows, farmer 250.
 Colvin Albert T., (Danby,) r 13, dairy 22 cows, farmer 170.
 Colvin Charles H., (Danby,) r 13, dairy 35 cows, farmer 182.
 Colvin Frank, (Danby Four Corners,) blacksmith with E. C. Woods.
 COLVIN ISAAC B., (Danby Four Corners,) r 24, cheese maker.
 Colvin Job H., (S. Wallingford,) r 8, laborer.
 Colvin Luther, (Danby Four Corners,) r 36, farmer rents of the estate of Mrs. Calista Houghton 14.
 Colvin Nelson, (Danby,) r 11, dairy 20 cows, farmer 170.
 Congdon Bradford S., (Danby Four Corners,) r 23, farmer 70, and leases dairy 25 cows, and farm 250 of Wm. Vail.
 Congdon Charles H., Jr., (Danby,) r 14, farmer and harness maker.
 Conners James, (Danby,) r 40, farmer 50.
 Cook Lillion H., (S. Wallingford,) r 8, (Caswell & Cook.)
 COOK JARED L., (Pawlet,) r 4, town auditor, dairy 55 cows, farmer 800.
 COREY EDGAR, (Pawlet,) r 20, farm laborer.
 Corey Harvey H., (Pawlet,) r 19, farmer 40.
 Croff Daniel B., (Danby Four Corners,) r 35, carpenter and wheelwright, 3½ acres.
 CROFF WILLIAM H., (Danby Four Corners,) carpenter, and house and carriage painter, h and lot.
 Cunningham Michael, (Danby,) r 41, dairy 10, farmer 158.
 Decker Barney, (Danby,) carpenter and joiner.
 Delaurent John P., (Danby,) manuf. and dealer in harness, boots and shoes, carriage trimming and upholstering.
 Edgerton Albert R., (Danby,) r 10½, farmer with Robert.
 EDGERTON GEORGE E., (Danby,) r 30, farmer, leases 150 of H. Dillingham, of Pawlet.
 Edgerton Henry, (Danby,) r 40, farmer.
 Edgerton Hiram B., (Danby,) r 10½, farmer.
 Edgerton Hiram R., (Danby,) r 30, farmer.
 EDGERTON OSCAR A., (Danby,) r 10, runs threshing and wood sawing machines, farmer 15.
 EDGERTON ROBERT, (Danby,) r 10½, dairy 27 cows, farmer, leases of Stephen Kelley.
 Edmonds Lewis H., (S. Wallingford,) r 11, farmer, works 150 of Leonard Palmer's estate.
 Ellis Llewellyn, (S. Wallingford,) r 9, dairy 13 cows, farmer, works 200 of N. P. Baxter.
 Emerson Gary H. (Danby,) carpenter and builder.
 FISK BENJ. A., (Danby,) r 39, mechanic and farmer, works 165 of Olive Fisk.
 Fisk George, (Danby,) r 11, farmer leases 160 of Phillips Brothers.
 Fisk Hiram J., (Danby Four Corners,) r 30, farmer 12.
 Fisk Joseph, (Danby Four Corners,) r 33, farmer with Lyman R. & Lyman R. Jr., leases 350 of John Hilliard.
 Fisk Lyman R. (Danby Four Corners,) r 33, farmer with Lyman R. Jr., and Joseph, leases 350 of John Hilliard.
 Fisk Lyman R. Jr., (Danby Four Corners,) r 33, farmer with Lyman R. and Joseph, leases 350 of John Hilliard.

- Fletcher Hannah, (Danby Four Corners,) r 33, farmer 50.
 Garrett Joseph, (Danby,) laborer.
 Gifford Noah E., (Danby Four Corners,) r 23, stone and plaster mason, farmer 10.
 Gleason James, (Danby Four Corners,) r 37, laborer.
 Grady Jeremiah, (Danby,) r 45, farmer 203.
 Grady John, (Danby,) r 45, farmer 20.
 Grady Michael, (Danby Four Corners,) r 39, farmer, leases 160 of Wm. B. Southwick, and 50 of Hannah Fletcher.
 Graves Fayette, (Danby,) r 40, teaming.
 Green Edward T., (Paulet,) r 2, dairy 30 cows, farmer 170.
 Green Fremont, (Paulet,) r 2, farmer with Myron 230.
 Greene Job, (Danby,) r 27, farmer, works 175 of the estate of H. P. Tabor.
 Green Myron (Pawlet,) r 2, farmer with Fremont, 230.
 Griffith Charles H., (Danby,) (C. H. & W. B.) farmer 230.
 Griffith C. H. & W. B., (Danby,) (Charles H. & Wm. B.) general merchants.
 Griffith Hiram P., (Danby,) r 44, farmer 18, and 76 mountain.
 Griffith John B., (Danby,) r 44, lumberman and farmer 600, and with Peleg, 250.
 Griffith Julius C., (Danby,) postmaster.
 GRIFFITH PELEG T., (Danby,) apiarian 125 swarms, and lumberman.
 Griffith Silas L., (Danby,) (G. & McIntyre.) See Mount Tabor list.
 Griffith Wm. B., (Danby,) (C. H. & W. B.)
 Guindon John J., (Danby,) blacksmith for Geo. Minett.
 Hadwin George A., (S. Wallingford,) r 9, farmer 197.
 HADWIN OBADIAH B., (Danby,) prop. of grist mill, onion culturist, and farmer 50.
 Haley Anthony, (Danby Four Corners,) r 24, farmer 300.
 Harrington Andrew, (Paulet,) r 18, farmer 40.
 Harrington Andrew S., (Paulet,) r 3, farmer 40.
 Harrington Daniel, (Pawlet,) r 18, dairy 10 cows, farmer 220.
 Harrington Daniel, (Pawlet,) r 4, dairy 20 cows, farmer 200.
 Harrington Daniel B., (S. Wallingford,) r 8, dairy 22 cows, farmer 160 and leases 175 of Oren Baker.
 Harrington Edwin M., (Danby Four Corners,) r 18, farmer 60.
 Harrington Gary, (Danby Four Corners,) r 23, farmer 3.
 Harrington Harvey, (Danby Four Corners,) r 35, with Lemuel, dealer in young stock, wool grower and farmer 200.
 Harrington Lemuel, (Danby Four Corners,) r 35, with Harvey, dealer in young stock, wool grower and farmer 200.
 Harrington Malinda Mrs., (Danby Four Corners,) r 22, farmer 15.
 HARRINGTON SIMON E., (S. Wallingford,) r 8, farmer 230.
 Harrington Stephen, (Pawlet,) r 4, dairy 20 cows, farmer 200.
 Harrington Sylvester, (Pawlet,) r 4, son of Daniel.
 Hawley Fletcher R., (Danby,) r 12, dairy 25 cows, farmer 200.
 Hebert Charles, (Danby,) laborer.
 Herrick Alexander B., (Danby Four Corners,) r 32, dairy 18 cows, farmer 131.
 Herrick Cantlin G., (Danby Four Corners,) r 14, poormaster, dairy 29 cows, farmer 268.
 Herrick Henry S., (Danby Four Corners,) r 14, dairy 14 cows, farmer 130.
 Herrick Henry S., (Danby,) r 28, farmer.
 Herrick Nancy A., (Danby,) r 28, widow of Harris O., farmer 310.
 Hickey Martin, (Danby,) r 44, laborer.

- HILLIARD JOHN H., (Danby Four Corners,) r 35, stock dealer, dairy 60 cows, farmer 400, and 600 in Dorset.
- Hilliard Wiman, (Danby Four Corners,) r 35, farmer 250.
- Hosmer Reuben, (Danby Four Corners,) r 35, farmer 20.
- Hulett Galon J., (Pawlet,) r 18, prop. saw-mill, cider mill, farmer 10.
- Hulett Sarah Mrs., (Pawlet,) r 19, farm 65.
- Hulett Silas, (Pawlet,) r 20, dairy 25 cows, farmer 200.
- JENKINS HENRY B., (Danby,) r 42, prop. grist mill and farmer 20.
- Jenks William, (Danby Four Corners,) r 38, laborer.
- Johnson Perry W., (Danby Four Corners,) r 23, dairy 12 cows, farmer 175.
- Johnson William P., (Danby Four Corners,) r 24, dairy 10 cows, farmer 17.
- KANE MAURICE, (Danby,) resident, 1 acre.
- Kane Patrick, (Danby,) barber and hair dresser.
- Kelley Daniel H., (Danby,) r 42, retired blacksmith.
- Kelley David A., (Danby,) blacksmith and farmer 20.
- KELLEY ERASTUS, (Danby,) r 40, proprietor saw-mill, lumber dealer and farmer 75.
- Kelley Harry L., (Danby,) r 42, farmer 8.
- Kelley Hatsell, (S. Wallingford,) r 8, farmer.
- Kelley Henry B., (Danby Four Corners,) r 38, dairy 13 cows, farmer 185.
- Kelley Laura, (Danby,) r 10, wife of Stephen, farm 130.
- Kelley Stephen, (Danby,) r 10, farmer 571, and works 130 of Laura Kelley.
- Lake Heman J., (Danby Four Corners,) r 31, shoemaker and farmer.
- Little Erwin E., (Pawlet,) r 1, dairy 20 cows, farmer 300.
- Little Henry A., (Pawlet,) r 1, farmer, with Erwin E.
- Livingston Seneca M., (Danby,) r 42, wagon maker and dealer in picture frames.
- Locke Rebecca G. and Sophia O., (Danby Four Corners,) r 31, farm 57.
- Lockyer James, (Danby Four Corners,) r 14, farmer, works town farm.
- Loomis Edmund B., (Pawlet,) r 1, farmer 200.
- Lyon Titus, (Danby,) retired blacksmith.
- Lyon William H., (Danby Four Corners,) r 23, farmer, leases of R. G. and S. O. Lyon 57.
- Mangen Thomas, (Danby,) r 44, laborer.
- Maranville Dighton, (Danby Four Corners,) r 5, carpenter and joiner.
- Maranville Edward, (Danby,) r 28, farmer.
- Maranville Josiah P., (Danby Four Corners,) r 5, farmer 14.
- Marsh George, (Danby,) r 42, farmer 2 and 150 in Dorset.
- Marshall D. W., (Danby Four Corners,) r 7, leases dairy 27 cows, and farm 187 of Charles T. Read.
- Mathewson Albert, (Danby,) r 29. See Charles.
- Mathewson Charles and Albert, (Danby,) r 29, dairy 20 cows, farmer, and works 170 of the estate of A. A. Mathewson.
- Mathewson Chas. H., (Danby Four Corners,) r 34, laborer.
- Mathewson Daniel, (Danby Four Corners,) r 34, laborer.
- Mathewson Harriet Mrs., (Danby,) r 41, farmer 170.
- Maxon Milton, (Danby,) teamster.
- McCormick Mathew, (Danby Four Corners,) r 35, with Patrick 150.
- McCormick Patrick, (Danby Four Corners,) r 35, farmer with Mathew, 150.
- MEARS LUCIAN C. Rev., (Danby,) pastor Congregational church.

Physicians' Prescriptions carefully compounded at F. H. CHAPMAN & CO.'S, RUTLAND, VT., opposite Depot.

CHARLES E. ROSS,

— DEALER IN —

+FOREIGN AND DOMESTIC+

DRY GOODS!

— CLOAKS, SHAWLS, FANCY GOODS, —

HOSIERY, GLOVES, NOTIONS, &c.

AGENT FOR BUTTERICK'S PATTERNS.

No. 3 Merchant's Row, - RUTLAND, VT.

CHARLES P. HARRIS

Manufacturing Company,

RUTLAND, VERMONT.

LUMBER YARD, PLANING MILL,

DOOR, SASH AND BLIND WORKS,

NAIL FACTORY AND CHAIR SHOP.

— ALSO ADJOINING —

Rutland Foundry and Machine Shop Company.

JOEL B. HARRIS.

CHARLES P. HARRIS.

WILLIAM A. HARRIS.

Car Wheels, Castings, and all Descriptions of Machine Work.

- MILLARD DANIEL S., (Danby,) r 44, lumberman and farmer 7½, and with M. F. Millard, 500 mountain.
- Millard Erastus, (Pawlet,) r 18, wool grower 40 sheep, farmer 70.
- MINETT EXES, (Danby,) wagons, cheese boxes, shingles, custom sawing, repairing and planing.
- MINETTE GEORGE, (Danby,) horse shoeing and general blacksmithing.
- MOORE NELSON H., (Danby,) r 30, dairy 40 cows, farmer, leases 320 of Howell Dillingham, of Pawlet.
- Mylott James, (Danby,) clerk for A. S. Adams & Co.
- Navin Patrick, (Danby,) r 45, farmer 13.
- Navin Thomas, (Danby,) r 45, farmer 30.
- Nelson Charles W., (Danby,) r 28, farmer leases of C. Bull, of Wallingford, 260.
- Nelson James, (Danby,) r 28, farmer.
- Nichols Anthony S., (Danby,) r 10, summer boarding house.
- Nichols Charles, (S. Wallingford,) r 9, farmer 12.
- Nichols Isaac J., (Danby,) r 10, dairy 20 cows, farmer 200.
- Nichols James E., (Danby,) r 13, dairy 30 cows, farmer 333.
- Nichols Thomas, (S. Wallingford,) r 9, marble cutter and farmer 150.
- O'Heron John, (Danby,) r 43, farmer 111.
- Olive Fisk, (Danby,) r 39, widow of Hiram, farm 165.
- Otis Harris F., (Danby Four Corners,) r 25, farmer with Wm. Otis.
- OTIS WM., (Danby Four Corners,) r 17, retired farmer.
- OTIS WILLIAM, (Danby Four Corners,) r 25, dairy 60 cows, farmer 500, dealer in young stock, and mfr. maple sugar, 3,000 trees.
- Otis Wm. F., (Danby Four Corners,) postmaster, and general merchant.
- Palmer Wm. B., (Danby,) farmer 80.
- Parris Caleb, (Danby Four Corners,) r 23, farmer, works 400 of J. S. Parris.
- Parris Elkanah, (Danby Four Corners,) r 18, cheese maker.
- Parris John, (Danby Four Corners,) r 18, photographer.
- Parris John S., (Danby Four Corners,) r 23, dairy 32 cows, farmer 400.
- Parris Leonard G., (Danby Four Corners,) r 18, dairy 30 cows, farmer 300 and prop. cheese factory.
- Parris Leonard J., (Danby Four Corners,) r 23, farmer.
- Parris Walter M., (Danby Four Corners,) r 37, carpenter and pension agt.
- Parris William R., (Danby Four Corners,) r 35, farmer, leases 300 of John J. Parrish.
- Parris Valley Cheese Factory, r 18, L. G. Parris, prop., 140 cows.
- PERRY JOSEPH S., (Danby,) manuf. of harness and dealer in whips, blankets, and keeps livery.
- PHILLIPS FERNANDO G., (Danby Four Corners,) r 17, farmer.
- Phillips George W., (Danby,) r 10, (Wm. L. & Bros.)
- Phillips George W., (Danby Four Corners,) r 17, (Wm. L. & Bros.,) dairy 35 cows, farmer 400.
- Phillips Joseph N., (Danby Four Corners,) r 25, justice of the peace, dairy 45 cows, farmer 450 and 50.
- Phillips Josiah, (Danby Four Corners,) r 5, farmer.
- Phillips Stephen W., (Danby,) r 10, (William L. & Bros.)
- Phillips Wm. L. & Brothers, (Danby,) r 10, (Geo. W. and Stephen W.,) farmers 260.

Chandeliers, Lamps, Glass Ware, anything you want at Van Doorn & Tilson's, 27 Merchant's Row, RUTLAND, VT.

- PIERCE WILLIAM, (Danby,) dealer in dry goods, groceries, boots and shoes, crockery, flour, drugs and medicines, &c.
- Porter Geraldo, (Danby Four Corners,) r 18, farmer.
- Powers Fred E., (Pawlet,) r 18, dairy 15 cows, farmer 160.
- Ragan Hannah, (Danby,) r 45, widow of Dennis, farm 48.
- Ragan Michael, (Danby,) r 45, farmer, works for Hannah Ragan 48.
- Rash Adolph, (Danby,) r 42, teamster.
- Rawles George, (Danby,) r 11, dairy 18 cows, farmer 24 and works 170 of Nelson Colvin.
- READ CHARLES T., (Danby Four Corners,) r 37, farmer 187 and leases 60.
- Reed Edward J., (Danby,) clerk for Wm. Pierce, farmer 20.
- Roberts Bennoni F., (Danby,) teaming and farmer 176.
- Rogers Charles, (Danby Four Corners,) r 6, farmer 103.
- Rogers David W., (Danby,) r 28, dealer in Warrior and Manley mowers and wheel harrows, dairy 35 cows, farmer 270.
- Rogers George C., (Danby Four Corners,) r 6, son of Henry.
- Rogers Henry B., (Danby Four Corners,) r 6, farmer 20.
- Rowe Lewis, (Pawlet,) r 2, laborer.
- Sargent Hezekiah, (Danby,) r 42, laborer.
- SARGENT MERRITT E., (Danby,) r 28, farming.
- Savery Aaron A., (Danby,) r 43, farmer.
- Scott Ezra, (S. Wallingford,) r 8, farmer works 240 of Simon Harrington.
- Sherman Barton B., (Danby Four Corners,) r 5, fiddle maker and cabinet maker.
- Sherman Edmund, (Danby Four Corners,) r 5, farmer 100.
- Sherman Edwin R., (Danby Four Corners,) r 5, blacksmith and farmer.
- Sherman Harrison, (Danby Four Corners,) r 5, farmer 80.
- Sherman Ransom, (Danby Four Corners,) r 5, dairy 18 cows, farmer 160.
- SMEAD WESLEY D., (Danby,) agent for J. Smead, East Wallingford, dealer in stoves and glassware, manuf. and dealer in tin, copper and sheet iron ware, tin roofing, new metal sides put on evaporators in place of wood.
- SMITH AUGUSTUS D., (Danby,) r 12, fruit culturist, dairy 30 cows, manuf. of maple sugar, farmer 204. See in history of town engraving of house erected in 1791.
- Smith Augustus N. W., (Danby,) r 12, farmer works 204 of A. D. Smith.
- Smith Daniel C., (Danby,) r 7, dairy 17 cows, farmer 142.
- Smith Ebin A., (Danby,) r 28, wool grower, 50 sheep, dairy 6 cows, farmer 83.
- Smith Mary F., (Danby Four Corners,) widow of Seneca, dairy 11 cows, farm 100.
- Smith Phillip, (Danby Four Corners,) r 14, farmer 100.
- Southwick William B., (Danby Four Corners,) r 39, farmer 160.
- Sowle James, (Danby,) r 44, retired farmer.
- SOWLE JOHN J., (Danby,) r 42, farmer 28.
- Stacy Frank, (Danby,) laborer.
- Stacy Henry, (Danby,) laborer.
- Staples Edwin, (Danby Four Corners,) r 6, dairy 30 cows, farmer 550.
- Staples George, (Danby Four Corners,) r 12, dairy 25 cows, and farmer, works 200 of F. R. Hawley.
- Stoddard Edwin J., (Danby Four Corners,) r — cheese maker.
- Stone George (Danby Four Corners,) r 36, leases dairy 12 cows, and farm 125 of Mary F. Smith.
- Stone Richard, (Danby Four Corners,) r 33, dairy 20 cows, farmer 237.
- Tabor Gideon S., (Danby,) r 44, farm 3 and 150.

- Tarble Willis, (Pawlet,) r 2, farmer.
- TAYLOR CYRUS P., (Danby,) r 39, dealer in stock and produce, and farmer leases 300 of Perry Knights.
- Tebordo Willis, (Danby,) blacksmith.
- TIERNAN JOHN, (Danby Four Corners,) r 7, dairy 36 cows, farmer leases 300 acres of Ira Edmonds, Wallingford.
- Tobin James, (Danby,) r 43, teamster.
- Tobin John, (Danby,) laborer.
- Train O. J. & O. E., (Pawlet,) r 22, (Orange J. & Orange E.,) dairy 35 cows, farmer 500.
- Tulley Michael, (Danby,) harness maker for J. S. Perry.
- Vail Ira H., (Danby Four Corners,) r 32, justice of peace, dairy 29 cows, farmer 265.
- Vail William, (Danby Four Corners,) r 23, farmer 1000.
- Vaughan Samuel F., (Danby Four Corners,) r 14, farmer 200 in Wallingford.
- Vaughan Warren, (Danby Four Corners,) r 14, farmer 200.
- Vaughan Wm. J., (Wallingford.)
- Wade George, (Danby,) r 42, teaming and farmer 300.
- Wait Daniel E., (Danby,) r 44, cooper and carpenter, farmer leases dairy 20 cows, and farm 600, of John B. Griffith.
- WARNER DAVID A., (Danby,) r 44, dairy 20 cows, farmer 160, 19 in Dorset, and 160 mountain.
- Warner James L. (Danby,) r 44, son of David A.
- Webster Willis J. (Danby,) r 10, cheese maker.
- WESCOTT BARLOW G., (Danby Four Corners,) r 31, carpenter and joiner and agent for Sunlight and Shadow.
- Wetherby Daniel, (Danby Four Corners,) r 39, dairy 20 cows, farmer 400.
- WHIPPLE EDWARD O., (Danby,) allo. physician and surgeon.
- Whipple Frank E. (Danby,) allo. physician and surgeon.
- Wight Ezra G., (Danby,) express agent, station agent and telegraph operator.
- WILBER HENRY, (Danby,) r 28, dairy 14, farmer 258.
- Wilber Oscar, (Pawlet,) r 1, carpenter and joiner.
- Williams Albert A., (Danby,) r 29, tin and yankee notion peddler.
- WILLIAMS AMOS F., (South Wallingford,) r 8, farmer.
- WILLIAMS JOHN C., (Danby Four Corners,) r 14, druggist and cheese manuf., high bailiff, town clerk and treasurer, deputy sheriff and school superintendent.
- Willington Eli, (Danby Four Corners,) r 17, laborer.
- Winship Edward F., (Danby,) laborer.
- Winship John F., (Danby,) r 29, carpenter and joiner.
- Wood James, (Danby Four Corners,) r 37, laborer.
- Woods Ernest C., (Danby Four Corners,) blacksmith and carriage maker, h and lot.

Thayer & Co.'s **UNXLD A, B & C** Shirts. {  Best fitting, best made Shirts in market. Ask your dealer for them.

FAIRHAVEN.

FAIRHAVEN VILLAGE.

(*For Abbreviations &c., see page 257.*)

- ADAMS ANDREW N., (J. Adams & Sons,) (Adams & Goodrich,) farmer
100, 60 timber, h Marble.
- *ADAMS J. & SONS, (Andrew N. Adams, surviving partner,) producers of
marble, machine shop and foundry, foot of Adams, h S. Park Place.
- Adams Stella Mrs. widow Joseph, South Park Place.
- ADAMS, GOODRICH & CO., (Andrew N. Adams, Edwin L. Goodrich,)
dealers in dry goods, groceries, clothing, boots and shoes, crockery, paper
hangings &c., Main.
- Allard Henry, teamster, Marble.
- Allard I. Hill, farmer 75, Prospect.
- Allen Austin, laborer, near South Park Place.
- Allen Bros., (Edward L. Allen, Douglas A. Allen,) manufs. oil safes, refrig-
erators and brick.
- Allen Charles R., cashier Allen's National Bank, West Park Place.
- Allen Douglas A., (Allen Bros.,) South Main.
- Allen Dwight L., carpenter and joiner, Washington.
- Allen Edward, (Fairhaven Marble and Marbleized Slate Co.,) farmer.
- Allen Edward L., (Allen Bros.,) Prospect.
- Allen Edward W., house painter and paper hanger, Maiden Lane.
- Allen George W., gardener 2½ acres, North Main.
- ALLEN IRA C., president of Allen National Bank, h West Park Place.
- Allen Leander, farm hand, Fourth.
- Allen Mary Mrs., widow Col. Alanson, South Park Place.
- Allen Simeon, vice-president Allen's National Bank, manufacturer of slate
goods of every description, opposite D. & H. C. Co's. Depot.
- ALLEN NATIONAL BANK, Ira C. Allen, president, Simeon Allen, vice-
president, Charles R. Allen, cashier, capital \$50,000.
- Arcand Francis N., blacksmith, Prospect.
- Armstrong George, carpenter, South Main.
- ARMSTRONG GEORGE G., manufacturer of billiard beds and lamp bases
by contract, h South Main.
- Bacon Howard D., book-keeper, Adams.
- Bailey Samuel, retired banker, West.
- Barber Caroline Mrs., widow Lyman, North Main.
- Barber Henry G., retired farmer, Caernarvon.
- Barber Julia E. Mrs., farmer 83 in Hampton, N. Y., h Prospect.
- Barber Ralph, farmer, and leases of Mrs. Julia Barber 83, Prospect.
- Barnes Enos F., farmer 110, First.
- Barnes Juliza S. Mrs., widow Edward D., h and lot, River.

- Bartholomew Almon, res. Prospect.
 Belden John C., farmer 30, Pleasant.
 Belflour Stephen, slate sawyer, Caernarvon.
 Benson Chauncey O., meat market at Hydeville, h Benson's Lane.
 Benson Edward, laborer, Benson's Lane.
 Bonville Dolph. lamp bottom finisher, South Main.
 Bonville Edward, works in slate mill, Washington.
 Bonville Theophilus, slate sawyer, Grape.
 Bonville William, slate rubber, West.
 Booth Augustus M., machinist, Prospect.
 Booth John, laborer, Fourth.
 Bosworth Harriet Mrs., widow of Julius H., h Prospect cor. Cedar.
 Boughton Jarvis, marble polisher, Second.
 Boyle John, track boss, Cedar.
 Bragg Wm. W., baker and confectioner, Caernarvon St.
 Brannack Edwin, marble mill hand, Second.
 Brennan Michael, slate rubber, h First.
 Briggs, Loyal E., laborer, South Park Place, h west of Depot.
 Brown Hiram S., carpenter, bds. Second.
 Brown John, blind man, Washington.
 Brown Sylvester, marble sawyer, Second.
 Bryant Oa. tinsmith, Main.
 Bullock Royal D.. marbleizer, Cedar.
 Burke Michael, stone cutter, Second.
 Burnes Hugh, marble polisher, Washington.
 Butcher John S., freight, ticket and National Express agent, bds. Main.
 Caley Timothy, teamster, River.
 Campbell James, National Express carrier, h First.
 Campbell John, (T. & J. Campbell,) Washington.
 Campbell Thomas, (T. & J. Campbell,) constable and collector, Washington.
 Campbell T. & J., (Thomas & John,) dealers in dry goods, groceries, provisions, boots and shoes, crockery, notions, &c., Main.
 Carmody James, mason, South Main.
 Carmody Michael, stone mason, South Main.
 CARPENTER CHARLES H., allopath. physician and surgeon, North Main.
 Carpenter Julius A., teamster, Second.
 Carpenter Warren W., slate planer, bds. Main.
 CARROL PATRICK, stone cutter, South Main.
 Case Lewis, carpenter and builder, West.
 CASSIDY FRANCIS H., saw grinder, and farmer 300, Main.
 Champane Joseph, mason, Mechanic.
 Chaplain Dean, stone cutter, Prospect.
 Chase James, shoemaker, South Park Place.
 Clark Edward C., carpenter and joiner, bds. Second.
 Clark Joseph C., carpenter and joiner, Fourth cor. Pine.
 Clogston John, machinist, Second.
 CLOGSTON LUCIUS B., foreman (J. Adams & Son) machine shop, h Second.
 Clogston Luman, machinist, Mechanic.
 Closs John, quarryman, Fourth.

For Dry Goods visit H. J. Peck's Store, Fairhaven.

- Clyne Charles, laborer, West.
 Clyne Mitchell, pattern-maker for Fairhaven machine shop, h Adams.
 Clyne Mitchell H. carpenter and joiner, Adams.
 COLBURN R. C., treasurer Stewart Slate Mantel Co.
 Coleman James, manufacturers of slate, Washington.
 Collins Adelbert W., A. U. Telegraph operator, Main, bds. River.
 Collins Levi W., junk shop, River.
 *COLLINS LUCY A. MRS., millinery and hair work.
 Colton Calvin H., manufacturer of heavy and light harness, and dealer in trunks, whips, robes, &c., Knight's block, Main, h Prospect.
 Cook Alanson, slate sawyer, Caernarvon.
 Cook Edward W., farmer, leases of Josiah Peck 90, West.
 Corbett James, farmer 3, Fourth.
 Coulman James, manuf. of slate and marbled slate, Washington.
 Crowley Patrick, quarryman, south of Depot.
 Dailey Joab W. millinery and fancy goods, East Park Place.
 Danville Alexander, works in slate mill, Prospect.
 Davis Edgar K., grocery clerk, bds. North Main.
 Davis L. R., machinist, Prospect.
 Day John, barber, Main.
 Decelle Adolphus, shoemaker, Caernarvon.
 DECELLE HORACE A., painter, Caernarvon.
 Demsey John, track hand, Pleasant.
 *DENSMORE FRANK S., barber, Knight's block, Main.
 Dicklow Charles H., teamster, Fourth.
 Dicklow Paul, laborer, Adams.
 Doane Amarilla Mrs., widow Tchan, resident, First.
 Dolan William, stone cutter, Caernarvon.
 Dooley Michael, slate rubber, Caernarvon.
 Dooley Thomas, slate rubber, Caernarvon.
 Doxie George, works in marble mill, Mechanic.
 Draper Eliphalet, laborer, Prospect.
 *DRAPER HIRAM H., breeder of full blood Ethan Allen and Messenger horses; manufacturer of marble monuments and headstones, and manufacturer of and dealer in all kinds of granite, Prospect.
 DUCELLE STEPHEN A., painter, South Main.
 Dupont Isaac, carpenter, Second.
 Durivage Louis A., machinist, bds Second.
 Eddy Adaline A. Mrs., widow of John W., h and lot, River.
 EDDY OTIS, farmer 165, River.
 EDWARDS DAVID J., school teacher, book-keeper, and cheese maker, Caernarvon.
 ELKIN STEPHEN E., carriage manufacturer, South Main.
 Ellis Richard, (Lloyd, Owens & Co.,) residence, Poultney.
 ELLIS ZENAS C., president First National Bank, and farmer 200, h South Main, r 13.
 Esty Elbridge G., farmer 140, Fourth.
 Evans Evan J., quarryman, River.
 Evans Robert J., slate planer, Fourth.
 Fagan John, slate worker, Maiden Lane.
 *FAIRHAVEN ERA, Frank W. Redfield, editor and publisher, East Park Place.

FAIRHAVEN MARBLE AND MARBLEIZED SLATE COMPANY,
Ira C. Allen, president; James Pottle, secretary and treasurer; William
A. Stevens, John Smith; the four make the board of directors; manufs.
of marble, slate and marbled slate goods of all descriptions, mill on
Prospect.

Farmer Henry W., carpenter and joiner, Washington.

Farnsworth Hiram, works in slate mill, Fourth.

FERNALD JOHN M., carpenter and joiner, h Cedar.

Field Caroline H. Mrs., (Field & Humphrey,) Hughes & Owens block, Main.

Field & Humphrey, (Mrs. Caroline H. Field, Mrs. Emma J. Humphrey,)
cloak and dressmaking, Hughes and Owens block, Main.

Fields Frederick, painter, West.

First National Bank of Fair Haven, Zenas C. Ellis, president; Erastus H.
Phelps, cashier; capital, \$100,000.

Flagg Rufus C. Rev., pastor of the First Congregational Church of Fair
Haven, West.

FLORA ADOLPHUS, blacksmith, River, h First.

Flora Alfred, blacksmith, Second.

Foley John, bloomer, First.

Foley William, teamster, Fourth.

Fox James, slate marbleizer, h Washington.

FOX JOHN C., agent for William P. Fox, slate mantel manuf., h First.

Fox William P., manuf. of marbled slate mantels, near D. & H. C. Co.
Depot.

Foy John H., journeyman harness maker, bds Prospect.

French Ella Miss, teacher in Fair Haven graded school, bds West.

Fuller ———, laborer, South Main.

FULLER GEORGE M., (Fuller & Preston,) attorney and counselor at
law, Hughes & Owens block, West Park Place, h Caernarvon.

FULLER & PRESTON, (George M. Fuller, William H. Preston,) insur-
ance agents, Hughes & Owens block, West Park Place.

Gauvreau Joseph, billiard parlor, Knight's block, Main.

Geoy Joseph, laborer, Washington.

Gilbert Benjamin F., farmer 100, East Park Place.

Gilbert Frances M. Mrs., widow of Tilly Gilbert, dress maker, Washington.

Gilchrist George, teaming.

Goodrich Edwin L., (Adams, Goodrich & Co.,) Main.

Goodrich Chauncey Mrs., age 84 years, resident.

Goodrich Polly M. Miss, millinery, Washington.

Goodwin John D., dealer in powder, North Park Place.

Gould Silas, slate planer, Washington.

Grace John, slate planer, Main.

Granger George H., (Center Rutland,) miller.

Granger Nelson, works in slate mill, River.

Graves David R., farmer h and lot and leases of Benjamin F. Gilbert 150,
h North Main.

Gray Augustus H., stone cutter, Washington.

Green William H., blacksmithing, carriage ironing &c., South Main, h near
Maiden Lane.

Greer James, (Proctor & Greer,) h River.

Greer Thomas, works in slate mill, South Park Place.

BUY TOILET ARTICLES AND PERFUMERY AT F. H.
CHAPMAN & CO.'S, RUTLAND, VT.

✧+ L A D I E S ! ✧+

MRS. L. A. COLLINS,

—INVITES YOUR ATTENTION TO HER STOCK OF SEASONABLE—

MILLINERY **G**OODS



All the Best and Latest Styles Carefully Selected. Also a Nice Line of
GRENADINE, PARISIENNE, and BRUSSELS NET VEILINGS.

MOURNING GOODS

A Specialty. CRAPE BONNETS constantly on hand, and made to order
at the shortest notice. Special attention given to Children's Millinery.

HAIR WORK

Hair Combing turned; the roots turned
together. Hair Switches, Puffs, &c., of
our own make in all varieties of shades.

We also keep a lot of Cheap
Switches from 50 cents up.

Also a fine line of

FRONT COIFFURES,

Consisting of the Perfection, Daisey, Long
Branch, Coquette, Princess, &c.

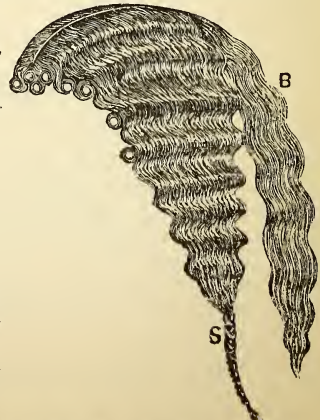

RIVER STREET, □ FAIRHAVEN, VT.

- Greer Wilson, does the manufacturing and delivering of the slate for Vermont Union Slate Company, h North Main.
- Griffin Leroy, slate sawyer, First.
- Griffith Robert, slate maker, Dutton cor. Fourth.
- Griffith Robert R., (Griffith, Owen & Co.,) Dutton cor. Fourth.
- Griffith, Owen & Co., Evan D. Humphrey agent, manufs. of slate goods of all descriptions, office Hughes & Owen's block, Main st., quarries and mills on road No. 1.
- GUNNULSON, ALONZO P., cabinet maker, lamp bottom finisher, Cedar.
- Gunnulson John, slate varnisher, Cedar.
- Hannan Thomas, (Fair Haven,) quarryman, Fourth.
- Harris George H., dealer in drugs, medicines, paints and oils, East Park Place, h 1 Grape.
- Harrison Charles, carpenter, Caernarvon.
- Harrison John, billiard saloon, Northrop Block, h West.
- Harrison Joseph, sawyer, River.
- Herbert George W., paper maker, West.
- Herrington Albert B., manuf. and wholesale and retail dealer in harness, and everything kept in a saddlery warehouse, Main h Washington.
- Hinchey James, resident, south of Depot.
- Hogan Dennis, stone cutter, South Main.
- Hogan John, laborer, South Main.
- Hogan Patrick, stone cutter, South Main.
- Holden Alfred, slate sawyer, 30 Main.
- Howard Andrew, laborer, Pine.
- Howard Bros., (Murrey L. & Isaac N.,) general produce dealers, potatoes a specialty, Norman Peck's block, East Park Place.
- Howard Norman E., wagon maker, South Main, Hughes and Owen's block.
- Howard Isaac N., (Howard Bros.,) farm 115, in Hampton, N. Y., h Prospect.
- Howard Walter E., attorney and counsellor at law, East Park Place.
- HOWARD WARREN L., Howard Bros., Prospect.
- Hubbard Celinda A. Mrs., widow Leonard, carpet weaver, Maiden Lane.
- Hughes Ann Mrs., widow William, Caernarvon.
- Hughes Joseph T., dry goods clerk, Caernarvon.
- Hughes Llewellyn, works in slate mill, h Washington.
- Hughes Robert R., quarryman, North Main.
- Hughes Thomas, manuf. and dealer in boots and shoes, Main.
- Hughes William R., quarryman, North Main.
- Hughes Will T., news dealer, Main.
- Humphrey Emma J. Mrs., (Mrs. Field & Humphrey,) Hughes & Owen's Block, Main.
- Humphrey Evan D., town clerk, fire insurance agent for Scotch Hill State Co., office Hughes & Owen's Block, Main, res. do.
- Humphrey Hugh, quarryman, Caernarvon.
- Humphrey Hugh S., (Humphrey & Parkhurst,) h Caernarvon.
- Humphrey John, works in slate mill, River.
- *HUMPHREY & PARKHURST, (Hugh S. Humphrey, Irving W. Parkhurst,) dealers in dry goods, groceries, hats and caps, boots and shoes, notions, &c., Main.
- Inman Isaiah, carpenter and joiner, Grape.
- Jenna Lucinda Mrs., South Main.
- Jones Ellen D., (William D. Jones & Co.,) West.
- Jones Evan D., agent for Snowdown Slate Co.

- Jones Evan W., custom tailoring, Liberty.
 Jones Griffith G., quarryman, North Main.
 Jones John, stone cutter, North Main.
 Jones John G., quarryman, North Main.
 Jones John S., justice of the peace, Dutton.
 Jones, Owen O., engineer, Washington.
 Jones Richard, works in marble mill, h North Main.
 *JONES ROBERT O., manufacturer and dealer in cigars, and all kinds of smokers' goods, Main.
 Jones William, quarryman, River.
 Jones William D., (William D. Jones & Co.)
 JONES WILLIAM D., carpenter and joiner, Fourth.
 Jones William D. & Co., (Ellen D. Jones,) props. of Snowdown slate quarry.
 Kane John, laborer, Fourth.
 Kelley Michael, tailor, works in Granville, N. Y., Washington.
 Ketchum Wellington, saw grinder in slate mill, poor-master and town agent, River.
 KETT TIMOTHY H., photographer, and dealer in Singer sewing machines, Northrop Block, East Park Place.
 Kinsella Lawrence, laborer in slate mill, North Main.
 Kinsella Mary Mrs., widow Patrick, Washington.
 Knight Charles C., director of Allen National Bank, and owner of Knight's Block and other buildings, h opp. Depot.
 Lamphere Major T., tinsmith, Washington.
 LAPE RUSHMORE, Allo. physician and surgeon, Washington.
 Leahey Philip, slate rubber, Maiden Lane.
 Lee Elijah, marble sawyer, South Main.
 Lee Milo, resident, Washington.
 LEWIS E. H. MRS., dress maker, Main h Prospect.
 LEWIS EDGAR H., copper, tin and sheet iron worker, plumber and gas fitter and village trustee, Liberty, h Prospect.
 Lewis Richard, slater, Caernarvon.
 LEWIS ROSWELL R., hardware clerk, Caernarvon.
 Leroy Theodore, laborer, Washington.
 Libby Fred, printer, h North Main.
 Little Edwin, carpenter and joiner, Washington.
 Little Edwin L., laborer, bds. Washington.
 Lloyd Evan E., of the New Empire Slate Company, office at Poultney, residence River st.
 Lloyd Richard E., (Lloyd, Owens & Co.,) dealer in dry goods and clothing, groceries, boots and shoes, hats and caps, glass and stone ware, &c., Main.
 Lloyd William E. (Lloyd, Owens & Co.,) Main.
 Lloyd Wm. H., dry goods and groceries.
 Lloyd, Owens & Co., (Richard E. Lloyd, William E. Lloyd, Owen Owens, Richard Ellis,) manufs. and dealers in unfading green, purple and variegated roofing slate, office Main.
 LOWELL DELMER R. REV., pastor M. E. church, West Park Place.
 Mace Joseph, shoemaker, Washington.
 Mack Dennis, laborer, Washington.
 Mahar Hugh, slate planer, Fourth.
 Mahar Mary R., (Mrs. Thomas R.) dress maker, Caernarvon.
 Mahar Thomas R., slate marbleizer, lessee of Cedar Mountain Slate quarry, in town of Castleton, h Caernarvon.

- Maley Martin, (M. & P. Maley,) h South Main.
 Maley M. & P., groceries and provisions, Main.
 Maley Patrick, (M. & P. Maley,) h South Main.
 Martling William E., tinsmith, West.
 MATHER GEORGE W., slate turner, North Main.
 MATHER SARAH ANN, (Mrs George W.,) North Main.
 Mayhew Fred, slate sawyer, Fourth.
 Maynard Charles, laborer, Adams.
 Maynard John E., marble sawyer, Prospect.
 Maynard Leroy, stone cutter, Caernarvon.
 Maynard Marcilian, supt. of Adams & Sons marble mill, Adams.
 McCann Thomas, stone cutter, South Main.
 McGinnis John P., plumber, South Park Place, bds Liberty.
 McGuire Thomas, groceries and provisions, crockery and notions, River.
 McKann Edward, slate sawyer, Maiden Lane.
 McNamara Patrick, laborer, Washington.
 Merriam Bishop, owns farm of 275 in Hampton, N. Y., h North Main.
 Minogue Darby, laborer, Washington.
 Minogue Jeremiah, stone cutter, Washington.
 Moore Ashman, laborer, Adams.
 Moore Henry C., slate planer, South Main.
 Morehouse Gilbert E., dry goods clerk, Liberty.
 Morehouse Oscar H., dentist, office over First National Bank, East Park Place, residence, First.
 Morehouse Wilbur H., allo. physician, over First Nat. Bank, h N. Main.
 Morin John, carpenter and joiner, Caernarvon.
 Muldoon Patrick Rev., asst. pastor at St. Mary's Cath. Church, Washington.
 Nichols Charles C., allo. physician and surgeon, N. Main.
 Nourse William W., miller, West.
 O'Brien George, mason, Caernarvon cor. Fourth.
 O'Brien Murtha, mason, Caernarvon cor. Fourth.
 O'Brien Wellington, mason, Caernarvon cor. Fourth.
 O'CARROLL PATRICK J. REV., pastor of St. Mary's Church, Washington.
 O'Connor James, works in slate mill and quarries, South Main.
 Odea Michael, laborer, slate scourer, First.
 Owens Edward W., quarryman, North Main.
 Owens Hugh, quarryman, Caernarvon.
 Owens Humphrey, slate maker, Caernarvon.
 Owens John J., quarryman, North Main.
 Owens Owen, (Lloyd, Owens & Co.,) West Park Place.
 Owens William M., quarryman, North Main.
 PAINE MYRON T., livery, sale, exchange and boarding stables, Liberty.
 Palmer — Mrs., widow of George, South Main.
 Parker G. A., laborer, Second.
 PARKER JOHN F., furniture finisher, Second.
 *PARKER WILBUR F., jeweler and dealer in fancy goods, music and musical instruments, Main.
 Parkhurst Irving W., (Humphrey & Parkhurst,) h River.
 Parks Angie Mrs., boarding house, North Main.
 *PECK HENRY J., dealer in dry goods, groceries and provisions, boots and shoes, notions, &c., Main cor. River, h do.

**BOOTS, SHOES, NOTIONS, &c., IN GREAT VARIETY AT
 H. J. PECK'S, FAIRHAVEN, VT.**

- Peck Norman, director Allen National Bank, and of Rutland & Whitehall R. R., East Park Place.
- PECK OREN A., practical cabinet maker, upholsterer, manufacturer and dealer in furniture, carpets, picture frames, looking glasses, window curtains, cornices, brackets, spring beds, mattresses and feathers, undertaker, agent for the Domestic, Weed, Home, and other sewing machines, also agent for Mason & Hamlin organ, Main.
- Pederick William, stone cutter, Prospect.
- Pelkey Charles, moulder, h Pine.
- Pelkey David, slate rubber, Washington.
- Pelkey Joseph, moulder, h Pine.
- Pelkey Louis, moulder, Washington cor. Second.
- Perkins James G. Rev., M. E. minister, Liberty.
- Perkins John, slate maker, Maiden Lane.
- Perry Irving, truck man, Prospect.
- Perry John, quarryman, North Main.
- Perry John J., laborer, Caernarvon.
- Perry William W., quarryman, Fourth.
- Phelps Erastus H., cashier of First National Bank, notary public, Washington.
- Pierce Andrew, slate contractor for billiard bed and slate mantel stock, Prospect.
- Pierce William, slate maker, h Caernarvon.
- Pitkin John G., (Pitkin & Brother,) River.
- Pitkin William W., (Pitkin & Brother,) River.
- Pitkin & Brother, (William H. & John G.,) dealers in shelf and heavy hardware, stoves, tinware, agricultural and mechanics' tools, pumps, lead pipe &c., Main.
- Plumtree John, works in slate mill, Second.
- Pomeroy Agnes Miss, teacher Fairhaven graded school, Fourth.
- POTTLE JAMES, secretary and treasurer of Fairhaven Marble and Marbleized Slate Co., owns 60 acres, 100 marsh, residence North Park Place, cor. Washington.
- Powell William H., meat market, Main, h Caernarvon.
- PRESTON WILLIAM H., (Fuller & Preston,) residence West Haven.
- Proctor Jonathan N., farmer 300, h North Main.
- Proctor Oliver A., (Proctor & Greer,) h North Main.
- Proctor Ralph, printer, West.
- Proctor Romeo, laborer, West.
- Prouty Hiram, laborer, Mechanic.
- Proctor William H., teaming, Grape.
- Proctor & Greer, (Oliver A. Proctor, James Greer,) meat market, Main.
- Rafferty William, slate polisher, North Main.
- *REDFIELD FRANK W., editor and publisher of Fairhaven Era, East Park Place.
- Reed Corril, dealer in all kinds of coal, lumber, powder, lime, plaster, cement, fuse, hair, &c., opposite Depot.
- Reed Nathan R., manufacturer of feed and meal, and custom grinding, manuf. lumber, South Main.
- Revett Thomas, journeyman blacksmith, Caernarvon.
- Riley Nelson, laborer, bds. Second.
- Riley Michael, laborer, Second.
- RISING DELILAH M. MRS., widow Robert H., dressmaker, First.
- Rising John Henry, mason, bds. First.

- Rising Simeon, slate packer, bds First.
 Rivet Thomas, blacksmith, Caernarvon.
 Roach Nellie M., (Mrs. Thomas Roach,) dress maker, S. T. Taylor's system, Caernarvon.
 Roach Thomas, fresco and ornamental painter, Caernarvon.
 Roberts Ellis, quarryman, North Main.
 Roberts John, slater, West.
 Roberts Pierce, quarryman, River.
 Robidue Oliver, shipping clerk at Vail's slate mill, Fourth.
 Rowe Guy, mason, south of Depot.
 Rustedt Fred, attorney and counselor at law, notary public and justice of the peace, office over First National Bank, East Park place.
 Ryan John, resident, North Main.
 Ryan Lawrence F., stone cutter, North Main.
 Ryan John J., dry goods clerk in Rutland, h Caernarvon.
 Sanford Lavina Mrs., widow Harvey, Fourth.
 Sawyer Adelbert L., finisher and boxer of billiard beds, h South Main.
 Sears John, slate maker, West.
 Shelters Charles, slate sawyer.
 Shepard Fennimore H., dealer in groceries and provisions, books and stationery, East Park place, h Washington.
 Siegel & Pincus, (August Siegel, Louis Pincus,) merchant tailors and dealers in gents' furnishing goods and clothing, Main.
 Simonds Patrick, laborer, Washington.
 Skeels Belle Miss, teacher primary department Fairhaven graded school, bds North Park place.
 Smith Clark, dentist and druggist, East Park place.
 Smith Frank J., stone cutter and draftsman, First.
 Smith Henry, marble polisher, First.
 Smith John, director Fairhaven Marble and Marbleized Slate Co., h River.
 Smith William, slate sawyer, Liberty.
 Smith Will A., carpenter and joiner, Caernarvon.
 Smith William P., laborer, Washington.
 Snowdown Slate Company, William D. Jones & Co., props., manufs. of dark unfading green, purple and variegated roofing slate; also flagging for sidewalks, cellars, &c.; Evan D. Jones, agent.
 SPENCER CHESTER W., teaming, South Main.
 Spencer James W., insurance agent, Liberty.
 Spencer John F., teamster, Liberty.
 Spencer Julia Mrs., agent for Miller & Bingham's shirt manuf., Troy, N. Y., South Park place.
 St. Louis Alexander, marble polisher, Second.
 Stevens William A., one of the directors of Fair Haven Marble and Marbleized Slate Company, Caernarvon.
 STEWART SLATE MANTEL COMPANY, near the depot, T. B. Stewart, of New York, president; R. C. Colburn, treasurer; manufacturers of marbleized slate mantels, bracket shelves, table tops, and all kinds of slate work; New York office, 75 and 77 West 23d st.
 Stoddard John, helper in marble mill, Adams.
 Streeter Edward J., teaming, West.
 Streeter Edward R., sexton, West.

**BARGAINS IN DRY GOODS, GROCEIES, &C., AT
 H. J. PECK'S, FAIRHAVEN, VT.**

- STREETER THERON H., engineer, machinist and blacksmith, S. Main.
 STREETER WILLIAM H., proprietor of Travelers' Home, on Marble st.,
 and livery and sale stable, west side of Main.
 Sutliff Charles W., marble sawyer, Adams.
 Sutliff Isaac, painter, Prospect.
 Sutliff Richard W., tailor, Prospect.
 Sweetman James, shoemaker, Fourth.
 Thomas George D., printer, North Main.
 Thomas Owen O., quarryman, River.
 Thompson Ella, teacher in graded school, Washington.
 Thompson Frank E., mantel packer.
 THOMPSON SETH, school teacher, insurance agent, justice of the peace,
 and school superintendent, Washington cor. Grape.
 Tillotson James R., carpenter and joiner, West.
 Town Franklin, stone cutter, Washington.
 Town William L., carpenter and joiner and farmer 40, Prospect cor.
 Pleasant.
 Trahey James, billiard rubber, South Main.
 TREAHEY THOMAS, slate planer, South Main.
 TRAVELERS' HOME, William H. Streeter, proprietor, Marble.
 Tuttle Albert, dealer in produce, West Park place.
 Uteley Frank, principal of Fairhaven graded school, bds Caernarvon.
 VAIL AARON R., (Vermont Union Slate Co.,) p. o. Buffalo, N. Y.
 VAIL MOSES H., (Vermont Union Slate Co.,) River.
 VERMONT UNION SLATE CO., Aaron R. Vail and Moses H. Vail,
 props., manufacturers of mantel stock, billiard beds, hearths marble,
 marble and slate tile, ground slate, roofing slate, and slate work of all
 descriptions, and farmers 132.
 WAKEFIELD THOMAS E., allo. physician and surgeon, East Park
 place.
 Waldron Alexander P., plumber, gas and steam fitter, with Pitkin Brothers,
 bds Caernarvon.
 Warner Jacob, stone cutter, West.
 Welcome Philip, currier, Caernarvon.
 Wells George D., horse trainer, North Main.
 Wells Henry, cheesemaker at H. Westcott's cheese factory, Maiden lane.
 Wescott David P., r 8, breeder of blooded horses, dairy 30 cows, and farmer
 330.
 Wescott M. H. & James, manufacturers of slate goods.
 Westcott Hamilton, breeder of full blood Lambert and Ethan Allen horses,
 prop. cheese factory, and farmer 430, West Park place.
 Westcott Melvern H., slate manufacturer, Washington.
 Whipple Cyrus C., general blacksmith, and maker and repairer of stone cut-
 ters' tools, farmer 24, Main.
 Whipple Harris, post-master, Main.
 Wiggins Daniel, nailer, North Main.
 Willard Azel, manuf. of hand sleds, Main, h West.
 WILLARD JOSIAH P., farmer 45, West, and 2 building lots
 WILLIAMS BENJAMIN, manuf. of slates, roofing and mill stock, lessee of
 Carvers Falls slate quarry, North Main.
 Williams Daniel R., slate marbleizer, Maiden lane.
 Williams Edwin J., shoemaker, East Park place.
 Williams, Griffith O., quarryman, East Park place.

- Williams John, slate cutter, South Main.
 Williams John T., slate sawyer, Fourth.
 Williams John W., baggage master, North Main.
 Williams Lott, supt. of Simeon Allen's slate works, h south of Depot.
 Williams Richard J., allopathic physician and surgeon, Main, h do.
 Williams Robert J., slate maker and slater, Fourth.
 *WILLIAMS SAMUEL D., manufacturer and dealer in boots, shoes and rubbers, East Park place, h do.
 Winchell Jenks L., printer in N. Y. city, N. Main.
 Winchey Michael, stone cutter, n ear Depot.
 Winchey Pat, slate polisher, h near Depot.
 Winn George, resident, Washington.
 Winn George Mrs., dress maker, Washington.
 Wood Fayette, carpenter and joiner, Prospect.
 WOOD JOHN D., saw mill and farmer 400, Caernarvon.
 Wood Lemam E., dining rooms for ladies and gentlemen, and dealer in spring beds and mattresses, dining rooms, Main, furniture rooms, West, h do.

FAIRHAVEN.

TOWN OUTSIDE OF CORPORATION.

(For Abbreviations, &c., See page 257.)

- Allard John, (Fairhaven,,) r 6, dairy 12 cows, and farmer 124.
 Allard John J., (Fairhaven,) r 11, teamster.
 BARNES MYRON D., (Fairhaven,) r 15, school committee and farmer 200.
 Bartholomew Warren H., (Fairhaven,) laborer, Fourth.
 Bartholomew Warren L., (Fairhaven,) laborer, Fourth cor. Mechanic.
 BEMIS GEORGE W., (Fairhaven,) slate sawyer, Mechanic.
 Bird Peter, (Fairhaven,) r 1, farmer 20.
 BOLGER JOHN, (Fairhaven,) r 14, breeder of blooded horses and Jersey cattle and farmer 100.
 Bolger John E., (Fairhaven,) r 1, quarryman.
 Briggs Hosea, (Fairhaven,) r 14, laborer.
 BRIGGS MARTHA JANE Miss, (Fairhaven,) r 3, poetess.
 Briggs Susanna Mrs., (Fairhaven,) widow Hiram, r 3, farmer 64.
 BRISTOL EDWIN R., (Fairhaven,) r 11, wood turning and job shop, circular saw mill, custom grist mill, and farmer 3½.
 Burns John, (Fairhaven,) r 14, quarryman.
 Campbell John, (Fairhaven,) r 6, (Campbell Bros.)
 Case James, (Fairhaven,) r 3, farmer 75.
 Case Lewis, (Fairhaven,) carpenter and builder, West.

Thayer & Co.'s **UNXLD** Shirts, Manufactured at RUTLAND, VT.

HUMPHREY & PARKHURST,

GENERAL STORE

DEALERS IN

DRY GOODS!

Groceries, Boots and Shoes, Hats and Caps, Paper Hangings, &c., &c.,

FAIRHAVEN, VERMONT.

H. S. HUMPHREY,

I. W. PARKHURST.

R. O. JONES

MANUFACTURER AND DEALER IN

Cigars and Tobacco

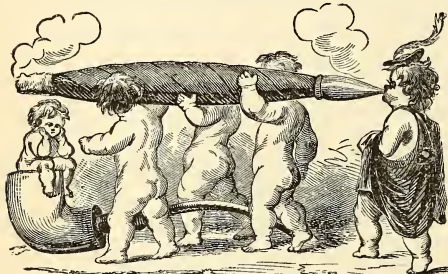

Smokers' Goods and Choice Brands of Chewing Tobacco. Cigars at Wholesale and Retail. Try the "CASHIER," the best Five Cent Cigar ever offered in Fairhaven; also the "Gold Leaf," Sun Cured Virginia Plug Smoking Tobacco.

FAIRHAVEN, VT.

FRANK S. DENSMORE'S

FASHIONABLE

HAIR DRESSING PARLOR.

SHAVING AND DYEING A SPECIALTY. Particular attention paid to Ladies' and Children's Hair Cutting. The only First Class Barber Shop in Fairhaven. Keeps constantly on hand for sale Razors, Hair Oils, Bay Rum, Cosmetics, Hair Dyes, Soaps, &c.

KNIGHT'S BLOCK, MAIN ST., FAIRHAVEN, VT.

IMPORTANT CHANGE

Many of the citizens of Rutland County and vicinity will be glad to learn that the old

Union Custom Laundry,

Which latterly has been merged into the BATES HOUSE LAUNDRY, is by itself once more, under

G. M. BATES, THE OLD PROPRIETOR,

Who is prepared to serve all customers, old or new,

AT NO. 3 GROVE STREET

In the same satisfactory manner as heretofore. PACKAGES can be left at the office or sent by mail or express, and will in all cases receive prompt attention.

- Cashen John, (Fairhaven,) r 1, quarryman.
 Cassidy Patrick, (Fairhaven,) laborer, Fourth.
 Collins Gamaliel W., (Fairhaven,) r 6, slater.
 Conney Dennis, (Fairhaven,) laborer, Fourth.
 Cook Luther, (Fairhaven,) near r 15, laborer.
 Cook William, (Fairhaven,) near r 15, laborer.
 Crawley Maggie Mrs., (Fairhaven,) r 7, resident.
 Cummins Mary Mrs., (Fairhaven,) widow of John, r 13, h and lot.
 DAY ACHSAH, (Fairhaven,) (Mrs. Harrison W.,) carpet weaver, Cedar.
 DAY HARRISON W., (Fairhaven,) carpenter and joiner, Cedar.
 Dewey Solomon, (Fairhaven,) r 13, cor. 15, slater and carpenter.
 Ellis Reuben T., (Fairhaven,) r 1, farmer 200.
 ELLIS ZENAS C., (Fairhaven,) r 13, president First National Bank of
 Fair Haven, justice of the peace and farmer 200.
 Esty William B., (Fairhaven,) r 1, farmer 170.
 Evans John O., (Fairhaven,) r 9, quarryman, h and lot.
 Francis William, (Fairhaven,) r 13, quarryman.
 Fish Oliver, (Fairhaven,) r 9, farmer, leases of Edward Allen 100.
 Gallaher John, (Fairhaven,) laborer.
 Gardner Charles W., (Fairhaven,) r 12, breeder of full blood Jersey cattle
 and farmer 105.
 Grady John, (Fairhaven,) near r 3, farmer 100.
 Griffith Richard, (Fairhaven,) r 1, slate maker, owns h and lot.
 Guildler Richard, (Fairhaven,) r 1, farmer, leases of Samuel Bailey 115.
 HAMILTON HIRAM, (Fairhaven,) r 5, cor. 4, breeder of full blood
 Spanish merino sheep, Morgan and Hambletonian horses and grade
 cattle, cross of Durham, Devonshire, Ayrshire and Jersey cattle, and
 farmer 130, and 190 of timber.
 Hamilton Joel, (Fairhaven,) r 6, farmer, son of Hiram.
 HAMILTON RUFUS R., (Fairhaven,) r 5, breeder of Spanish merino
 sheep, Lambert horses and Jersey and Ayrshire cattle, registered, and
 farmer 300.
 Hassett Arthur, (Fairhaven,) r 3, h and lot.
 Hogan James, (Fairhaven,) r 9, laborer, h and lot.
 Hogan John, (Fairhaven,) r 9, laborer.
 Hogan John, (Fairhaven,) r 13, laborer, h and lot.
 Holloran Matthew, (Fairhaven,) r 13, quarryman and farmer 5.
 Holloran Patrick, (Fairhaven,) r 13, slate trimmer.
 Holloran Timothy, (Fairhaven,) r 1, farmer 10.
 Huntington Thomas, (Fairhaven,) works in slate mill, Mechanic.
 Huntington Thomas B., (Fairhaven,) laborer, Mechanic.
 Hughes John R., (Fairhaven,) r 1, quarryman and farmer 40.
 Jacquay Daniel, (Fairhaven,) near r 15, laborer.
 James Annie Mrs., (Fairhaven,) widow Samuel, r 10, h and lot.
 Jones Hugh W., (Fairhaven,) r 9, quarryman and farmer 21.
 Jones Owen, (Fairhaven,) r 13, quarryman.
 Jones Owen S., (Fairhaven,) r 1, slater, owns 1½.
 JONES WILLIAM D., (Fairhaven,) carpenter and joiner, Fourth.
 Jones William L., (Fairhaven,) r 1, slate maker.
 Jopson Robert, (Fairhaven,) r 9, laborer.
 Jones Robert R., (Fairhaven,) r 16, slate maker and farmer 50.

Go to F. H. CHAPMAN & CO.'S for Fine POCKET CUTLERY
 and POCKET BOOKS, opp. Depot, RUTLAND, VT.

- Kennedy Martin, (Fairhaven,) r 10, quarryman and farmer 10.
 Kennedy Michael, (Fairhaven,) r 7, works in slate mill.
 Keveland James, (Fairhaven,) r 6, laborer.
 Kilbourne Hiram, (Fairhaven,) r 11, manufacturer of all wool cassimeres
 blankets and yarns, mills on Poultney River, in the town of Hampton,
 Washington county, N. Y.
 Kincaid Milo, (Fairhaven,) r 10, leases of Benoni G. Carpenter 100.
 King Charles D., (Fairhaven,) r 5, laborer.
 Kinney William, (Hydeville,) farmer 50.
 Mace Joseph, (Fairhaven,) teamster.
 Maley Martin, (Fairhaven,) r 13, slate maker.
 Maranville Edward L., (Fairhaven,) r 12, laborer.
 Marshal Willis, (Fairhaven,) near r 15, laborer.
 McGinnis James, (Fairhaven,) r 10, laborer.
 McKay Michael, (Fairhaven,) r 1, slate maker.
 McNamara Michael, (Fairhaven,) r 1, farmer 10.
 McNamara William, (Fairhaven,) r 10, slate sawyer.
 Merchant Joseph, (Fairhaven,) laborer, Fourth.
 Merchant Louis, (Fairhaven,) r 7, teamster.
 Murphey John, (Fairhaven,) r 13, slate planer.
 O'Brien Dennis, (West Castleton,) r 1, son of William.
 O'Brien William, (West Castleton,) farmer 200.
 Osgood Jerry, (Fairhaven,) r 7, cor 36, farmer 40.
 Owens John D., (Fairhaven,) r 9, quarryman, h and lot.
 Owens Owen J., (Griffith Owen & Co.,) r 1, farmer.
 Paradee Peter, (Fairhaven,) r 6, mason and painter.
 Pelkey Charles, (Fairhaven,) r 7, works in the foundry.
 Pelkey Joseph, (Fairhaven,) r 7, works in slate mill.
 Perrey William R., (Fairhaven,) r 16, slate maker.
 Pierce Owen J., (Fairhaven,) r 1, quarryman.
 Plumtree Charles, (Fairhaven,) r 1, farmer, leases of Union Slate Company,
 115.
 Pockett John, (Fairhaven,) works in slate mill.
 Pomroy Daniel, (Fairhaven,) laborer, Fourth cor Mechanic.
 Pouleot Napoleon, (Fairhaven,) r 7, works in slate mill.
 Preston Henry, (Fairhaven,) r 7, works in slate mill.
 Proctor Oliver A., (Fairhaven,) r 1, prop. of meat market.
 Quigley John, (Fairhaven,) r 9, laborer, owns 6.
 Ranney Caleb B., (Fairhaven,) r 1, farmer 130.
 Ranney Leonard, (Fairhaven,) r 5, son of Oliver, farmer.
 RANNEY NATHAN E., (Fairhaven,) r 5, farmer and dealer in eggs.
 Ranney Oliver, (Fairhaven,) r 5, dairy 25 cows, and farmer, leases of Edward
 J. Stannard, of Broad Ax, Pa., 280.
 Ranney Oliver K., (Fairhaven,) r 1, farmer 90.
 Ranney Thomas S., (Fairhaven,) r 5, son of Oliver, farmer.
 Reed Lindsey, (Fairhaven,) wood chopper, Mechanic.
 Roberts Brooks W., (Fairhaven,) r 10, farmer, leases of Hamilton Westcott
 400.
 Roberts Griffith I., (Fairhaven,) r 16, slate maker.
 Roberts Humphrey, (Fairhaven,) r 13, quarryman.
 Roberts John M., (Fairhaven,) r 1, slate maker.
 Rogers Edward B., (Fairhaven,) r 1, farm laborer.
 RYAN JOHN M., (Fairhaven,) r 13, slate rubber and farmer 8.

The Cooley Creamer!

Raises all the Cream between the milkings. Saves two-thirds of the labor. Increases the yield of Butter. Improves the quality. Quadruples the value of the Skim Milk. Will pay for itself twice or more every Season. The Cooley System is the only uniform Dairy method in existence.

—+MADE IN FOUR STYLES AND TEN SIZES.—

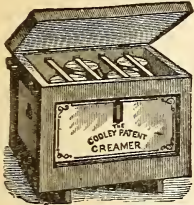

THE REGULATOR.

Cans in this, removed to bench for skimming automatically.

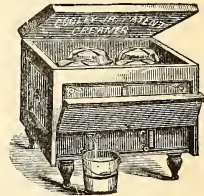

THE JUNIOR.

Skims automatically without removing Cans.

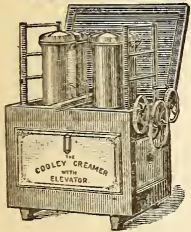

THE ELEVATOR.

Has a hoisting arrangement for raising cans out of tank; skims automatically.

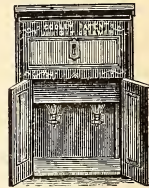

THE CABINET.

Has a compartment under water tank; skims without removing cans.

Has been awarded more Gold and Silver Medals than all other Milk-Sitting Apparatus combined.

CAUTION!—One of the strongest proofs of the great popularity of the COOLEY CREAMERS, and an undeniable confession of their superiority, is the large number of imitations on the market which claim the same unrivalled perfection of action possessed by these justly celebrated Creamers. We, therefore, caution all persons not to buy or use any of said imitations and infringements, as we shall protect our rights to the full extent of the law.

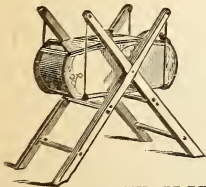

DAVIS SWING CHURN.

Awarded First Premium over all competitors at only practical test ever held at International Dairy Fair.

The box contains no floats or inside gear.

This Churn needs only to be seen to be appreciated.

THE IMPROVED EVAPORATOR.

For making Syrup, Sugar and Apple Jelly. Makes the best Syrup and Sugar with less fuel and labor than any other Apparatus. Will condense Sweet Cider into delicious Jelly, at the rate of four barrels per hour, without the addition of Sugar.

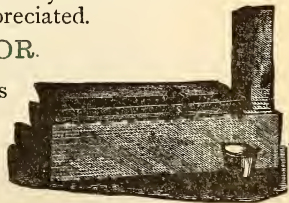

For Circulars giving facts, figures and testimonials, address,

VERMONT FARM MACHINE COMPANY,

BELLOWS FALLS, VERMONT.

→ † EUREKA † ←

SLATE COMPANY,

MANUFACTURERS OF ALL COLORS OF SLATE,

THE ONLY

EUREKA!

UNFADING

HUGH G. HUGHES,

R. WYNNE ROBERTS,

POULTNEY,

18 Little Tower,

VERMONT.

LONDON, ENG.



ESTABLISHED 1852.

EUREKA SLATE QUARRIES

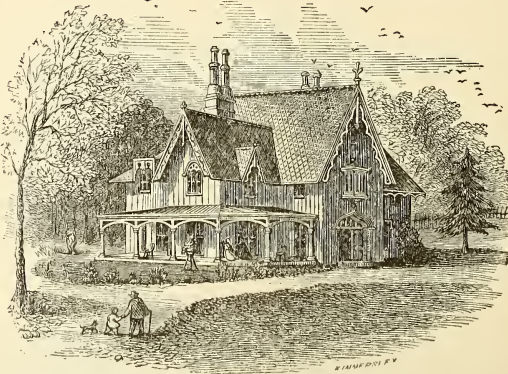

Are now the Oldest existing in the State. These Quarries are now producing the best, and, in fact, the only unfading Green Slate in the world, and have gained this reputation throughout the States and Foreign Countries as well.

POULTNEY, - - VERMONT.

- Sammon John C., (Fairhaven,) r 14, slate planer.
 Sheen Edward, (Fairhaven,) r 7, works in slate mill.
 Sheldon Leander, (Fairhaven,) r 3, dairy 20 cows, farmer 499.
 Sicence William, (Fairhaven,) r 1, farm laborer.
 Simonds John, (Fairhaven,) r 14, quarryman and farmer 10.
 Smith Marcus S., (Fairhaven,) r 3, farmer, leases of John D. Wood 200.
 Stannard Heman, (Fairhaven,) r 4, farmer 450.
 Starr William, (Fairhaven,) r 11, blacksmith.
 Sweeney Alexander, (Fairhaven,) r 7, resident.
 Treahey James, (Fairhaven,) r 13, slate sawyer.
 Videl Israel, (Fairhaven,) r 1, quarryman.
 Westcott Melvern H., (Fairhaven,) farmer, leases.
 Whitcomb Morrison, (Fairhaven,) r 13, laborer.
 WILLIAMS BENJAMIN, (Fairhaven,) r 5, prop. of Carver's Falls Slate Quarry.
 Williams Elias, (Fairhaven,) r 9, quarryman and farmer 70.
 Williams John J., (Fairhaven,) r 5, inventor of patent slate tile roofing, manuf of slate in all of its varieties.
 Williams Robert T., (Fairhaven,) r 1, farmer 100.
 Wilson Seymour, (Fairhaven,) r 1, farmer 50.
 Willis Franklin, (Fairhaven,) r 12, cor 11, dairy 16 cows, and farmer 280.
 WOOD CHAUNCEY E., (Fairhaven,) r 16, farmer 90.
 WOOD ISAAC A., (Fairhaven,) r 13, cor 14, dairy 12 cows, and farmer 182.
 Wood James H., (Fairhaven,) r 12, teacher.
 Wood Nelson, (Fairhaven,) r 16, carpenter and builder and farmer 10.
 Wood Samuel, (Fairhaven,) r 16, resident.

HUBBARDTON.

Railroad Station is Castleton, seven miles south. Daily stage.

(For Abbreviations &c., see page 257.)

- Allen Stephen, (East Hubbardton,) r 28, farmer 80.
 Arnold Erastus H., (Hortonville,) r 3, farmer 105.
 Baker Zebulon, (Hortonville,) r 16 $\frac{1}{2}$, farmer 90.
 BANSIER WILLIAM, (Hubbardton,) r 24, farmer 192.
 BARBER JOHN P., (East Hubbardton,) r 26, breeder of merino sheep, registered, and stock grower, 2d selectman, farmer 300.
 Barker Nathan G., (Hubbardton,) r 33, blacksmith and farmer 65.
 Billings Benjamin F., (Hortonville,) r 4 $\frac{1}{2}$, farmer 125.
 Bird Simeon, (Hortonville,) r 4, carpenter and joiner.
 BRADLEY STEPHEN J., (Hubbardton,) r 16, (Bradley & Hill,) selectman.
 BRADLEY & HILL, (Hubbardton,) (Stephen J. B. and Ansel L. H.,) r 16, dairy 15 cows, breeders of fine merino sheep, and farmers 300.

Paper Hangings, Window Shades,—Largest and Best Line.
 Lowest Prices. VAN DOORN & TILSON, RUTLAND, VT.

C. S. SHERMAN,

D. D. COLE, Agent,

—DEALER IN—

DRY GOODS!

Carpets, Ready-Made Clothing, Hats and Caps, Boots and Shoes,
GROCERIES, &c.,

CASTLETON, VT.,

BOMOSEEN HOUSE,

CASTLETON, VT.

A. B. Ellis, Prop.

☛ Good Livery connected with the House.

☛ Lake Bomoseen within a short drive.

☛ Best Accommodations for Summer Boarders this side of Saratoga.

☛ Airy Rooms and entirely New Furniture.

LEVI MINER & SON,

—MANUFACTURERS OF FIRST-CLASS—

CARRIAGES,

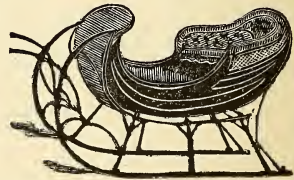

And ROAD WAGONS of every Description. Also Single and Double

SLEIGHS.

Repairing in all its Branches.

Corner Main and Terril Sts., RUTLAND, VT.

CHAS. A. GALE, M. D.

HOMOEOPATHIC

PHYSICIAN AND SURGEON

OFFICE, NO. 109 MAIN STREET,

RUTLAND, VT.

- Breese Albert, (Hubbardton,) r 17, breeder of fine wool merino sheep, grower of seedling potatoes, and farmer 200.
- BRINK HENRY F., (Hubbardton,) r 21, farmer, rents of Jacob C. Wheeler 70.
- Brown Lorenzo D., (Hubbardton,) r 20, farmer 75.
- Brown Robert W., (Hortonville,) r 4, shoemaker, and farmer 4, and 80 in Benson.
- Burns Hugh, (Hortonville,) r 16, farmer 425.
- Calvin John W., (East Hubbardton,) r 28, (J. H. & Brother.)
- Calvin Joseph H. & Brother, (East Hubbardton,) r 28, (Joseph H. and John W.,) farmers 320.
- CASEY DANIEL N., (Hubbardton,) r 7, dairy 12 cows, breeder of Spanish merino and Cotswold sheep, farmer 300.
- Chandler Nathan W., (Hubbardton,) r 15, farmer 6.
- Clifford Marcus G., (Hubbardton,) r 13, farmer 60.
- Cobb Lewis B., (Hubbardton,) r 20.
- Cook Oscar A., (Hortonville,) r 24, farmer.
- Cook William, (Hortonville,) r 24, farm laborer.
- Crone William, (Hortonville,) r 24, tanner.
- CRONE WILLIE A., (Hubbardton,) r 17, farm laborer.
- Daniels Edward, (Hubbardton,) r 12, farm laborer.
- Daniels Edward E., (Hubbardton,) r 31, farmer.
- Davis George W., (Hubbardton,) r 15, son of Nancy L. Davis, farmer.
- Davis Nancy L., (Hubbardton,) widow, r 15, h and 1 acre.
- DEWITT, see DUITT.
- DIKEMAN GEORGE W., (Hubbardton,) r 32, farmer 350.
- DIKEMAN MANSON M., Jr., (Hubbardton,) r 31, farmer, works upon shares for M. M. Dikeman, Senr., 275.
- DIKEMAN MYRON M., (Hubbardton,) r 31, breeder fine wool sheep, farmer 230.
- Dikeman Royal S., (Hubbardton,) r 14, farmer 100.
- DIKEMAN SCHUYLER M., (Hubbardton,) r 31, town clerk and treasurer, farmer 33.
- Downs Edward, (West Castleton,) r 18, farmer 75.
- Duitt James W., (Hubbardton,) r 15, farmer, leases of J. B. Howard 50.
- Edgar John C., (Hubbardton,) r 13, late pastor Congregational church, died April 29th, 1881. He was one of the 600.
- Fay Charles L., (East Hubbardton,) r 29, farmer 15.
- FENTON STEPHEN A., (Hortonville,) r 18, farmer 30.
- Flagg Charles L., (Hubbardton,) r 24, dairyman and farmer 275.
- Flagg Durlin J., (Hubbardton,) r 20, school teacher and farmer 100.
- Flagg Stephen B., (Hubbardton,) r 20, farmer.
- GANSON EDGAR J., (Hubbardton,) r 7, wool grower 250 sheep, justice of peace, select man, town agent, and farmer 400.
- GAULT FRANCIS C., (East Hubbardton,) r 28, town auditor, breeder of pure merino sheep, registered, and farmer 181.
- Gibbs Byron D., (Hubbardton,) r 13, farmer 200.
- GIBBS CHANDLER B., (Hortonville,) r 1, breeder of merino sheep, registered, farmer 225.
- Gibbs Marcus G., (Hubbardton,) r 14, farmer rents of Mary A. Backus, 75.
- Giddings Jeremiah P., (Hubbardton,) r 21, postmaster and farmer 200.
- Goodnough Frank L. (Brandon,) r 12, farmer, rents of Johnson Bros., of Brandon, 200.

- GRAVES CHARLES L., (Hubbardton,) r 5, farmer, leases of Mrs. S. W. Howard, 100.
- HALL JAY S., (Hubbardton,) r 15, farmer 5.
- Handfield Louis, (Hortonville,) r 4, blacksmith and wagon maker.
- Hanley John, (East Hubbardton,) r 11, farmer 225.
- Hanley Michael, (East Hubbardton,) r 26, farmer 290.
- Hart Luther, (Hubbardton,) r 20, farmer 44.
- HILL ANSEL L., (Hubbardton,) r 16, (Bradley & Hill,) selectman.
- Holden Antipas E., (Hubbardton,) r 5, Hubbardton, and 29 in Sudbury, on the town line, farmer 110, of which 26 is in Sudbury.
- HOLMES BURTON G., (Hubbardton,) r 7, farmer rents of J. L. Hammond, of Orwell, 120.
- Hosmer Otis G., (East Hubbardton,) r 26, farmer 200.
- HOWARD JOHN B., (Hubbardton,) r 15, farmer 50.
- Howard Phoebe, (Hubbardton,) r 5, widow of Silas W., farmer 100.
- HOWARD ZIMRI H., (Hubbardton,) r 5, prop. Howard House, and farmer 190.
- HOWARD HOUSE, (Hubbardton,) r 5, Z. H. Howard, prop.
- Howland Marshall S., (Brandon,) r 10, farmer works on shares for Thomas Howland, of Brandon, 100.
- Howland Myron E., (Hubbardton,) r 19, broom maker and grocery.
- Hughes James, (West Castleton,) r 18, farmer 500.
- Hurlburt Chancy, (Hortonville,) r 4, farmer, lives with R. W. Brown, is 80 years of age.
- Jones Charles R., (Hubbardton,) r 23, dealer in fine merino sheep, and breeder of registered sheep.
- Jones Theron, (East Hubbardton,) dealer in dry goods, yankee notions and jewelry.
- Jones William H., (East Hubbardton,) r 23, farmer 300.
- JONES WILLIAM W., (Hubbardton,) r 23, farmer 80, blacksmith, rents of David Pelkey, of Castleton.
- JONES ZEBULON (East Hubbardton,) r 28, pastor of Baptist church, town superintendent and postmaster.
- JENNINGS CYRUS, (Hortonville,) r 1, breeder of Atwood merino sheep from Col. E. S. Stowell's flock, proprietor of grist mill, saw mill, and farmer 500, and owns 450 in Wells, and 165 in Middletown.
- KILBURN ALMON S., (Hubbardton,) r 15, justice of peace, breeder of fine merino sheep, and farmer 450.
- Kilburn Nathaniel A., (Hubbardton,) r 33, farmer, leases of C. S. Rumsey, of Castleton, 420.
- Lawrence Rodney R., (East Hubbardton,) r 26, farmer 200.
- Leonard Thomas J., (East Hubbardton,) r 28, farmer 130, and owns 40 in Pittsford.
- Lincoln Francis Dana, (East Hubbardton,) r 13, farmer 110.
- Lincoln William, (Hubbardton,) r 13, farmer.
- LINSLEY HIRAM F., (Hortonville,) r 4, carpenter and joiner and farmer 10.
- Luther Harvey, (Hubbardton,) r 21, farmer 56.
- Luther Himan, (Hubbardton,) r 15, prop. of saw mill and cider mill, dealer in lumber, &c.
- Manchester Ansyl, (Hubbardton,) r 7, farmer 52.
- MANCHESTER EDWARD, (Hubbardton,) r 7, farmer, son of Ansyl Manchester.

- MANCHESTER I. E., (Hubbardton,) r 7, farmer.
 MANCHESTER WELCOME E., (Hubbardton,) r 24, carpenter, painter, and farmer.
 Morgan Charles M., (Hortonville,) r 4, prop. of cider mill and cooper.
 MORGAN LYMAN F., (Hortonville,) r 4, dairy 18 cows, and breeder of merino sheep, farmer, works upon shares for Cyrus Jennings 325.
 Murphy Patrick, (Hubbardton,) r 13, farmer 320.
 Murthur Francis, (East Hubbardton,) r 28, farmer 100.
 Naramore Daniel P., (Hortonville,) r 4, postmaster, dealer in dry goods, groceries, medicines, paints and oils, hats, caps, boots, shoes and rubbers.
 Nelson Asa W., (Hubbardton,) r 30, farmer 175.
 Parsons Amanda, (Hubbardton,) r 13, owns farm 300.
 Parsons Timothy, (Hubbardton,) r 13, farmer rents of Amanda Parsons 300.
 Payne Amasa, (Hubbardton,) r 22, farmer, rents of Hiram Pettie, 15 acres.
 Payne Chauncey A., (Hubbardton,) r 5, farmer, rents of A. E. Holden 110.
 PERKINS GEORGE H., (Hubbardton,) r 15, farmer 150.
 Perkins Stillman S., (Hubbardton,) r 30, farmer, works upon shares for G. W. Dikeman 130.
 Perkins Willis M., (Hubbardton,) r 15, farmer, with his father, Geo. H. Perkins, and wagon maker.
 Peters J. Willis, (East Hubbardton,) r 24, farmer 300.
 PETERS J. WRIGHT, (East Hubbardton,) r 24, farmer 130.
 Phillips Harris W., (East Hubbardton,) r 28, farmer 150.
 Raymond Lewis, (Hubbardton,) r 22, farmer.
 Raymond, Moses, (Hubbardton,) r 22, farmer 100.
 Ressequee Corydon F., (Hubbardton,) r 7, farmer, son of H. D.
 RESSEQUEE HORACE D., (Hubbardton,) r 7, farmer, rents of J. L. Hammond, of Orwell, 160.
 Rhodes Charles B., (Hortonville,) r 3, miller for Cyrus Jennings, and sawyer.
 Riagan Patrick, (West Castleton,) r 18, farmer 500.
 Roach Chester, (Hubbardton,) r 15, farmer 60.
 Roach Erwin C., (Hubbardton,) r 15, farmer 45.
 Roberts Jay, (Hubbardton,) r 20, farmer 10.
 Roberts Stephen, (Hortonville,) r 4½, farmer 75.
 ROOT SENECA, (East Hubbardton,) r 28, breeder of merino Atwood sheep, and farmer 175.
 SKEELS EDMUND G., (Hubbardton,) r 19, basket maker and carpenter.
 Skeels Milo W., (Hubbardton,) r 19, laborer.
 Sloan Patrick, (West Castleton,) r 18, farmer 100.
 ST. JOHN ALLEN, (East Hubbardton,) r 29, town representative, lister, and farmer 200.
 St. John Ezekiel H., (Hubbardton,) r 16, farmer works upon shares for Reuben St. John 234.
 St. John Reuben, (Hubbardton,) r 16, farmer 234.
 ST. JOHN SAM. W., (East Hubbardton,) r 29, justice of peace, 3rd selectman, and farmer 100.
 Stone Henry, (Hortonville,) r 23, farmer 8.
 Taft Asa, (East Hubbardton,) r 24, farmer 40.
 Thomas Francis A., (East Hubbardton,) r 10, constable and collector, and farmer 51.

For Finish, Style  Durability ^{get} the UNXLD Shirt.

- VARNEY HENRY E., (Brandon,) r 8, farmer 27, and rents of Henry Williams, of Brandon, 240.
 VIRGINIA ALONZO J., (East Hubbardton,) r 24, farm laborer.
 Walker Emeulus, (Brandon,) r 8, farmer 30.
 Walker Emor W., (Hubbardton,) r 13, farmer 90.
 Walker James, (Brandon,) r 10, cor 9, farmer 100.
 Walsh Alexander, (East Hubbardton,) r 11, farmer 400.
 Walsh Thomas E., (East Hubbardton,) r 26, farmer 140.
 Walsh William, (Hubbardton,) r 13, farmer 125.
 Webster Charles B., (Hubbardton,) r 19, farmer, son of Martin J.
 Webster Henry M., (Hubbardton,) r 14, farmer, leases of Lyman Webster, of Sudbury, 180.
 Webster Martin J., (Hubbardton,) r 19, farmer 160.
 Westcot Oliver, (Hubbardton,) r 15, farmer 23.
 Wetmore Harry, (Hubbardton,) cor r 12 and 7, breeder of fine merino sheep and Jersey cattle, farmer, leases of Johnson Brothers, of Sudbury, 200.
 Wheeler Edward, (Hubbardton,) r 14, carpenter and joiner, farmer, leases of Mrs. Samuel Gibbs 12.
 Willard Henry, (Brandon,) r 8, farmer 100.

IRA.

Railroad Station is West Rutland, five miles north. Tri-weekly Stage.

(For Abbreviations, &c., See Page 257.)

- Arnold Samuel B., (Ira,) r 11, farmer, leases of Ira Mann 256.
 Bourk Thomas, (West Rutland,) r 2, farmer 300.
 BROWN GEO., (Ira,) r 12, mason and builder.
 Brown James C., (Ira,) r 12, mason.
 Bryant H. J., (Castleton,) r 1, farmer, leases of Joseph B. Spencer 100.
 CARPENTER LEMON, (Ira,) near r 15, retired farmer.
 Carpenter Varnum, (Ira,) near r 15, farmer 400.
 Clark Geo., (Ira,) r 15, farmer 125.
 CLARK PHILETUS P., (Ira,) r 15, farmer 130.
 Clifford Nicholas, (Centre Rutland,) r — farmer 35.
 COLLINS HARRY, (Ira,) r 15, breeder of Spanish merino sheep and Hambleton horses, justice of the peace, and farmer 150.
 CRAMTON CHARLES C., (Ira,) r 15, 3rd selectman, supt. of schools, and farmer 380.
 CURTISS MARTIN W., (Ira,) r 15, carpenter and joiner, and farmer 125.
 Curtiss Warren, (Ira,) r 13, carpenter and joiner, and wagon maker.
 Dalony Christopher, (West Rutland,) r 8, quarryman, and farmer 5.
 DAY A. E. & L. W., (West Rutland,) (Arden E. and Leonard W.,) lime kiln, burn 2,000 bls. of lime per annum, and farmers 550.
 DAY DEXTER D., (West Rutland,) teamster for Eben Perry.
 Day Frederick F. (Ira,) r 13, (Lincoln & D.)

- ELLIS ABIJAH, (Ira,) r 15, 1st constable and collector, dairy 20 cows, and farmer 400.
- Ellis Charles W., (Ira,) r 15, school teacher, leader of Castleton band and farmer.
- Farrar Andrew, (West Rutland,) r 8, farmer 50.
- Farrell James, (West Rutland,) r 7, farmer 40.
- Fish Albert, (Ira,) r 15, farmer, leases of Bradley.
- FISH BRADLEY, (Ira,) r 15, 1st selectman, town clerk, overseer of poor, town agent, agent surplus revenue money, farmer 400, and in Richford, Franklin Co., 20.
- FISH ENOS C. CAPT., (Ira,) r 14, breeder of Irish mutton and Cotswold sheep, and farmer 160.
- FISH HENRY C., (Ira,) r 10, sheep breeder, farmer 200.
- FISH LEONARD, (Ira,) r 15, breeder of Spanish merino and Southdown sheep and blooded horses, farmer 125, and leases of Wm. Walker, Clarendon, 300.
- FISH LESTER, (Ira,) near r 10, breeder of Spanish merino sheep, Hambleton and Morgan horses, and farmer 300.
- FISH LYMAN W., (Ira,) r 14, town treasurer, breeder of Spanish merino sheep, dairy 11 cows, and farmer 160.
- Foster Milo, (Ira,) r 9, farmer 10.
- GIDDINGS SILAS, (West Rutland,) r 8, farmer 350, in Castleton, 200, and Kansas, 160.
- GILLMORE BRADLEY F., (Ira,) r 8, farmer 30.
- Gillmore Gillman, (Ira,) r 14, farmer 116.
- Gillmore Mary Miss, (Ira,) r 14, postmaster.
- Goodspeed Gideon M., (West Rutland,) r 4, farmer 45.
- Gould Fayette N., (West Rutland,) r 2, dairy 35 cows, farmer, leases of Jeremiah Thornton, 400.
- Granger Charles B., (Ira,) r 15, farmer.
- Hart John, (West Rutland,) r 5, farmer 270.
- Helly Michael, (West Rutland,) r 7, farmer 173.
- HOWARD MARY A., (Ira,) r 15, widow Wm., farmer 225.
- Johnson Smith, (Ira,) r 9, justice of the peace, saw mill, and farmer 200.
- JOY AUSTIN, (Ira,) r 14, farmer 300.
- Kelly Griggs, (Ira,) r 13, farmer 100.
- Lewis Joseph B. Rev., (Ira,) r 13, Baptist clergyman.
- LINCOLN CORNELIUS, (Ira,) r 10, breeder of Spanish merino sheep and farmer 240.
- Lincoln Frank F., (Ira,) r 13, (L. & Day.)
- Lincoln James, (Ira,) r 13, dairy 14 cows, and farmer 130.
- Lincoln James S., (Ira,) r 13, dairy 14 cows, farmer 140.
- Lincoln & Day, (Ira,) (Frank F. Lincoln, Frederick F. Day,) r 13, saw mill.
- Logan James, (Ira,) r 9, farmer 100.
- Logan James, (West Rutland,) r 8, farmer 3.
- Mann Charles D., (Ira,) r 11, laborer.
- Mann Ira, (Ira,) r 11, farmer 650.
- Mann Lyman, (Ira,) off r 12, lister and farmer 100.
- MASON LEONARD F., (Ira,) r 15, lister and farmer 264.
- McGilly Patrick, (West Rutland,) r 6, farmer 80.
- McIntyre Duncan, (Ira,) r 9, laborer and farmer 5.

Mineral Waters always in Stock, Soda Water in its Season,
at F. H. CHAPMAN & CO.'S, RUTLAND, VT.

- Moriarty Michael, (West Rutland,) r 4, farmer 180.
 Mulford Patrick, (Ira,) r 8, farmer 100.
 Mullins Patrick, (West Rutland,) r 13, blacksmith and farmer 130.
 Mumford Patrick, (West Rutland,) r 8, quarryman and farmer 80.
 Newton Marcus A., (Ira,) r 15, farmer, leases of Albert Fish.
 Norton Alfred, (Ira,) r 11, laborer.
 Paine Frederick, (West Rutland,) carpenter and joiner.
 Parker John, (Ira,) r 9, farmer.
 Parker Willard, (Ira,) r 9, farmer.
 Peck Lewis, (Ira,) off r 12, farmer 150.
 Peck Simon L., (Ira,) town grand juror, auditor and farmer 45.
 PERRY EBEN B., (Ira,) r 9, town representative, 2d selectman and farmer 340.
 Perry Emmett, (West Rutland,) r 5, farmer, leases of Mrs. Phœbe Thornton 400.
 Peters Frank W., (Ira,) r 13, farmer, leases of Betsey E. Peters 1½ acres.
 Potter Lafayette, (Ira,) r 15, farmer, leases of Mrs. Mary A. Hayward.
 Ryan James, (West Rutland,) r 4, farmer 120.
 Ryan John, (West Rutland,) r 5, farmer 110.
 Ryan Patrick, (West Rutland,) farmer 300.
 Robinson Justin R., (Ira,) r 9, farmer, leases of Geo. Clark 100.
 Rogan Patrick, (West Rutland,) off r 2, farmer 130.
 Smith John, (West Rutland,) farmer, leases of A. E. & L. W. Day.
 Spencer Charles, (Castleton,) r 1, farmer 140.
 Spencer Joseph B., (Castleton,) r 1, farmer 100.
 Squier Amos K., (Ira,) r 9, farmer.
 Thomas Wonder, (Center Rutland,) r 6, farmer 35.
 THORNTON ABEL, (West Rutland,) r 3, farmer 300.
 THORNTON PHEBE, (West Rutland,) r 2, wife of Jeremiah.
 Thornton Jeremiah, (West Rutland,) r 2, dairy 30 cows and farmer 400.
 Tower Lyman, (Ira,) r 13, blacksmith and farmer 53.
 Tower Lyman Mrs., (Ira,) r 13, milliner.
 Tower Thomas A., (Ira,) r 11, lister and farmer 180.
 WETMORE AMOS, (West Rutland,) r 4, sheep breeder and farmer 300.
 Wetmore James E., (Ira,) r 7, farmer, leases of A. E. & L. W. Day 30, and of George Clark 130.
 Wetmore John, (West Rutland,) r 3, highway surveyor, dairy 16 cows, and farmer 300.
 White Albert, (Ira,) r 13, farmer 100.
 White Erwin, (Ira,) r 15, jeweler.
 White Henry, (Ira,) r 15, farmer 150.
 Wilkinson Ira, (Ira,) r 14, farmer 70.
 Wilkinson Warren, (Ira,) r 13, carpenter and joiner.

MENDON.

Railroad Station is Rutland, four miles west. Daily Stage.

(For Abbreviations, &c., See Page 257)

- Barber Carlos F., (Rutland,) r 12, farmer, leases of Samuel Hayward, of Rutland, 190.
- Bennett·Allerton, (Mendon,) r 2, carpenter and joiner.
- Bennett Brooks, (Mendon,) r 9, farmer 161.
- Bissell Aaron G., (Mendon,) off r 5, town auditor and farmer 160.
- Bissell George A. R., (Mendon,) off r 5, retired farmer.
- Boutwell Ai, (North Sherburne,) r 7, farmer 85.
- BREWER SAMUEL R., (Mendon,) r 10, farmer 125.
- BROWN ALBERT E., (North Sherburne,) r 7, laborer, works for Ira P. Shaw.
- Brown Edwin L., (Mendon,) r 3, laborer.
- Brown Josiah, (Mendon,) r 2, laborer.
- Buckley Thomas, (Rutland,) off r 15, farmer 140.
- Buckley Thomas M., (Rutland,) off r 15, engineer.
- Campbell Marquis, (Rutland,) r 12, farmer, leases of Jeremiah H. Thornton 175.
- Canty Patrick, (Mendon,) off r 5, farmer about 130.
- Canty Thomas, (Mendon,) r 6, laborer, and farmer 19.
- CARRUTH DARIUS, (Mendon,) r 4, prop. saw mill, manuf. hard and soft lumber.
- Clark Simeon, (Mendon,) r 4, farmer 10.
- Connor Bartholomew, (Rutland,) r 13, farmer 110
- Connor John, (Rutland,) r 13, farmer, son of Bartholomew.
- COOK OREL HON., (Mendon,) r 10, state senator, justice of the peace, physician and surgeon, prop. saw mill, and farmer 600.
- Cooney John, (Mendon,) off r 5, farmer with Patrick.
- Cooney Patrick, (Mendon,) off r 5, farmer 125.
- Daggett Pinnington, (Mendon,) r 6, lister and farmer 769.
- Darvin Daniel, (Rutland,) r 12, farmer 126.
- Davis Henry T., (Mendon,) r 9, farmer 57, and with William Johnston owns 87.
- Davis James H., (Mendon,) r 2, laborer.
- Downey Ann, (Mendon,) r 9, (Mrs. Jeremiah,) farmer 64.
- Duffy Geo., (Rutland,) r 12, farmer 55.
- Duggan David, (Rutland,) r 13, farmer 15.
- Dunn Thomas, (Rutland,) r 13, farmer about 30.
- Eggleston Collins, (Mendon,) off r 5, farmer.
- Eggleston Edward R., (Mendon,) r 5, farmer with Wm. Hager, of Rutland, 50, and leases of Wm. Hager 50.
- Eggleston Nelson J., (Mendon,) off r 5, farmer 85.
- Edson Ezra, (Mendon,) r 2, justice of the peace, agent for surplus revenue money, general blacksmith, speculator, and farmer in Pittsfield 100.

- Farrel Patrick, (Rutland,) r 16, farmer 20.
 Files John, (Mendon,) off r 9, farmer 311.
 Fitzgerald John, (Rutland,) r 13, farmer 15.
 Gatro Frank (Mendon,) r 10, farmer 85.
 German Adolph, (Mendon,) r 10, farmer 18.
 Gleason Henry L., (Rutland,) r 12, agent for Howe scales, Crown sewing machines, and farmer 200.
 Green Liba A., (Mendon,) r 2, farmer, works for E. H. Ripley.
 Hatch Alanson E., (Mendon,) r 3, farmer 25.
 Hatch Willard S., (Mendon,) r 3, farmer, son of Alanson E.
 Heath Albert, (Mendon,) r 2, laborer.
 Heath Warren, (Mendon,) r 2, (Pomeroy & Heath,) deputy postmaster.
 Hemenway Charles B., (North Sherburne,) r 7, farmer 200.
 Hinkley Cornelius M., (Mendon,) r 10, teamster.
 Johnson Alphonso, (Mendon,) r 2, mechanic.
 Johnston William, (Mendon,) r 6, farmer, leases of Robert Foster, of Mendon.
 Johnson William D., (Mendon,) off r 15, farmer, leases of Lewis Green, of Rutland, about 80.
 Kelly Mary, (Rutland,) r 17, widow of James, farmer 110.
 Kelly Michael, (Rutland,) r 17, laborer.
 Kennerson Geo. T., (Mendon,) r 1, overseer of the poor and farmer 13.
 Kennerson William D., (Mendon,) r 1, tin peddler.
 LAMB WILLIE E., (Mendon,) r 3, carpenter and joiner.
 Langley Emerory C., (Mendon,) r 3, widow of Rasselier.
 Langley Solomon, (Mendon,) r 10, laborer.
 Lewis Issac, (Mendon,) r 12, laborer.
 Luddy John, (Rutland,) r 13, farmer 17.
 Mageon Robert, (Mendon,) r 10, justice of the peace and farmer 130.
 McLaughlin John, (Rutland,) r 12, farmer 126.
 McLaughlin John K., (Rutland,) r 15, dairy 25 cows and farmer about 400.
 McLaughlin Patrick, (Rutland,) r 15, farmer 100.
 McMahan Martin, (Rutland,) off r 15, dairy 12 cows and farmer 200.
 Moriarty Edward, (Rutland,) r 13, farmer 15.
 MORSE JOHN J., (Mendon,) r 5, farmer, leases of Rueben Ranger about 135.
 Mott John S. Rev., (Mendon,) r 2, M. E. clergyman.
 Murdick Wallace J., (Mendon,) r 2, lister, justice of the peace and farmer 7.
 Murphy Philip, (Rutland,) r 13, farmer 15.
 Nichols Marion, (Mendon,) r —, widow of Amasa, resident.
 ORMSBY ALONZO I., (Mendon,) r 11, constable and collector, lister, and carpenter and joiner.
 ORMSBY IRA, (Mendon,) r 12, town auditor, grand juror, supt. of schools, and carpenter and joiner.
 Parker Benjamin, (Mendon,) r 5, refused to give information, and desired to have it so stated.
 Parker William, (Mendon,) r 5, refused to give information, son of Benjamin.
 Pendegrass John, (Rutland,) r 13, farmer, leases of Michael Pendegrass, of West Rutland, 60.
 Pendegrass Thomas, (Rutland,) r 13, farmer 27.
 Peters Abel, (Mendon,) r 9, farmer 26.
 Petty Geo. D., (Mendon,) r 11, farmer 22.
 Pike Amos, Jr., (Mendon,) r 11, thrasher, wood sawyer and farmer about 50.
 Pike Erastus, (Mendon,) r 1, farmer 275.

- Pike Geo. W., (Mendon,) r 1, farmer, son of Mahlon.
 Pike Henry, (Mendon,) off r 1, farmer 100.
 Pike Mahlon D., (Mendon,) r 1, selectman, dairy 18 cows, farmer 175, and in Chittenden, 80.
 Pomeroy Edwin, (Mendon,) r 2, (Pomeroy & Heath,) (Pomeroy & Siple, in Shrewsbury.)
 Pomeroy & Heath, (Mendon,) r 2, (Edwin Pomeroy and Warren Heath,) general merchants.
 Potter Asa A., (Rutland,) r 14, farmer, leases of John Parker, of Clarendon, about 80.
 Quick Daniel, (Rutland,) r 16, farmer 130.
 RANGER FREDERICK R., (Mendon,) r 5, retired farmer.
 Ranger James T., (Mendon,) off r 3, farmer 50.
 Ranger Reuben, (Mendon,) r 5, manuf. and dealer in lumber, dairy 22 cows, farmer 1800.
 Raymond Francis, (Mendon,) r 9, farmer 87.
 Raymond Frank E., (Mendon,) r 9, laborer and farmer, son of Francis.
 Reynolds Stephen, (Mendon,) r 9, teamster, h and 1 $\frac{3}{4}$ acres.
 Rieaordon John, (Rutland,) r 13, farmer 15.
 Rice Charles, (Rutland,) r 15, farmer leases of Patrick McLaughlin, 100.
 Roberts Moses, (Mendon,) r 10, laborer and farmer 20.
 Rooney Thomas, (Mendon,) off r 9, dairy 12 cows, farmer 384.
 Ryan William, (Rutland,) off r 15, farmer, leases of Enoch Smith, of Clarendon, 25.
 Sargeant George J., (Mendon,) r 1, farmer, leases of Osgood Sargeant, 63.
 Sargeant Osgood, (Mendon,) r 1, painter and farmer 63.
 Sargent William S. A., (Mendon,) r 11, farmer, leases of John Sawyer, 60.
 Sawyer Aaron G., (Mendon,) r 9, farmer 4.
 Sawyer John B., (Mendon,) r 11, farmer 110.
 Sawyer Samuel D., (Mendon,) r 9, farmer, leases of Aaron G.
 SEWARD GEORGE W., (Mendon,) off r 5, selectman, farmer 150.
 Seward James E., (Mendon,) r 11, farmer 125.
 Shaw Ira P., (North Sherburne,) r 7, farmer 100.
 Shaw Wallace E., (North Sherburne,) r 7, farmer, son of Ira P.
 Shed Henry H., (Mendon,) r 11, town representative, highway surveyor and farmer 25.
 Shipper Melzar F., (Mendon,) r 8, farmer 110.
 Spike Amos, (Mendon,) off r 5, farmer.
 Squier Newton, (Mendon,) r 11, town clerk and farmer 1.
 Stebbins Charles, (Mendon,) r 10, retired farmer.
 STEBBINS PETER, (Mendon,) r 10, teamster and farmer 100.
 Stipe Joseph, (Mendon,) r 10, laborer.
 Streeter John, (Mendon,) r 1, laborer.
 Temple Hiram A., (Mendon,) off r 5, farmer 85.
 Tenny Oliver, (Mendon,) r 1, farmer 55.
 Tenny William, (Mendon,) r 1, farmer, son of Oliver.
 Thornton, Jeremiah C., (Rutland,) r 12, farmer 175.
 Waters Geo. C., (Mendon,) r 11, mason.
 Webster Daniel L., (Mendon,) r 10, sawyer and owns farm in Plymouth, Windsor Co., 100.
 Westcott William H., (Rutland,) r 12, farmer 80.

Thayer & Co.'s **UNXLD** Shirts. { Best in Fit, Style, Finish and Material.

The Rutland Standard.

— A PAPER OF TO-DAY.—

PUBLISHED EVERY FRIDAY MORNING,
By GEO. E. RICHARDSON, Editor and Proprietor.

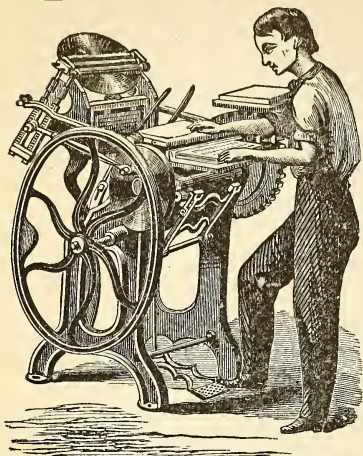

It aims to give in every issue some choice reading matter in the form of stories, anecdotes, fun and sentiment. The utmost pains are taken to make the paper a reasonably complete record of local and county events, and special attention is given to everything of note that transpires within the State or Nation. Each issue also contains a general summary of the latest news from all parts of the world. Editorials, both short and long, carefully written, and embracing fireside, town, national and general subjects, are given from week to week. It is strictly neutral in politics, censuring the wrong and extolling the right.

The reading matter is set up at home and solely for the weekly; in fact, it is the only distinct weekly published in Rutland—no patent outsiders, no stale second-hand medley from a daily, but all new and fresh.

It swallowed up the *Review and Inquirer*. Its tone is excellent and it circulates largely. It is undoubtedly the best weekly advertising medium in Rutland County.

☞ SPECIMEN COPY FREE. AGENTS WANTED.

JOB PRINTING!

With one of the best Presses in the State of Vermont, the largest in Rutland, and with one of the best equipped offices in the State, to which we are constantly adding the latest designs in new material, we guarantee to produce as good work as may be obtained elsewhere.

☞ **LOWEST PRICES—BEST WORK.**—Every class of Job Work produced with neatness and dispatch.

☞ **BOOK, NEWSPAPER AND PAMPHLET WORK** a Specialty. All kinds of **CARD, INVITATION AND PROGRAMME WORK** at lowest prices.

The Vermont Baptist.

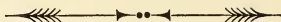

REV. J. K. RICHARDSON,

PASTOR OF RUTLAND BAPTIST CHURCH, EDITOR AND PROPRIETOR.

GEO. E. RICHARDSON, PUBLISHER.

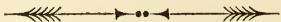

☞ This is the only Baptist Paper in the State, and its large circulation in the State, and particularly in Rutland County, makes it an excellent advertising medium.

RATES REASONABLE!

- Wilkins Douglas S., (Rutland,) r 16, farmer 100.
 Wilkins Hosea F., (Rutland,) r 13, farmer 47.
 WILLIAMS EMERSON D., (Mendon,) r 2, lumberman and wood jobber.
 Williams Mahlon J., (Mendon,) r 2, lumberman.
 Williams Oliver, (Mendon,) r 11, resident.
 Willis James S., (Mendon,) r 11, farmer 30, bds with Newton Squiers.
 Wilson Daniel C., (Mendon,) off r 9, carpenter and joiner and farmer 1.
 Wood Oscar C., (Rutland,) r 13, farmer 3.
 Wyman John D., (Mendon,) r 2, laborer.
 YOUNG LEWIS (Mendon,) r 10, 3rd selectman, teamster and farmer 110.

MIDDLETOWN.

Railroad Station is Poultney, eight miles north-west. Daily Stage.

(For Abbreviations &c., see page 257.)

- Adams George D., (Middletown Springs,) (Adams & Son,) North and Park square, farmer 50.
 Adams Sidney G., (Middletown Springs,) (Adams & Son,) mail carrier and prop. Middletown and Poultney stage, North and Park square.
 Adams & Son, (G. D. and S. G.,) proprietors of the Adams House, North and Park square.
 ALLEN WARREN, (Middletown Springs,) carpenter and joiner, South.
 ARCHIBALD THOS. H. REV. D.D., (Middletown Springs,) pastor Baptist Church, North.
 Atwater Jonathan, (Middletown,) r 24, farmer with Merritt C., 500.
 Atwater Merritt C., (Middletown Springs,) r 24, with Jonathan, dealers in sheep and cattle, farmers 400, and manuf. about 1800 lbs. of maple sugar per year.
 Atwater Philander, (Middletown,) r 24, farmer 60.
 Barker Augustus, (Middletown Springs,) r 18, lister, breeder of horses, dairy 50 cows and farmer 375.
 BARRETT FRED B., (Middletown Springs,) dealer in dry goods, groceries, boots and shoes, crockery, drugs, &c., Main.
 Bassett Alice S. Mrs., (Middletown Springs,) widow of W. S., dressmaker, North.
 Beals Henry, (Middletown Springs,) carpenter and joiner.
 Bethell John, (Middletown Springs,) r 2, farmer 90.
 Betonial Wm., (Middletown Springs,) r 25, farmer, leases 150.
 BIZALLION EUGENE, (Middletown Springs,) cheese maker, East.
 BROWN HARLOW P., (Middletown Springs,) r 27, wood sawyer and farmer 170.
 BROWN MARSHALL, (Middletown Springs,) r 12, dairy 9 cows and farmer 200.
 BUEL ROSWELL, (Middletown Springs,) attorney at law, has represented town seven years, was delegate to Constitutional Convention.

PURE CREAM TARTAR and BI-CARBONATE OF SODA,
 lowest prices, at **F. H. CHAPMAN & CO.'S, RUTLAND, Vt.**

- Buren James, (Middletown Springs,) teamster, North.
- Buxton Amos, (Middletown Springs,) r 27, dairy 14 cows, wool grower and farmer 150.
- BUXTON EDWIN R., (Middletown Springs,) r 17, auctioneer, dairy 14 cows and farms G. K. Taylor's estate of 130.
- Buxton Henry, (Middletown Springs,) r 16, dealer in hides and pelts, building mover, butcher and farmer 140.
- Cairns Harvey, (Middletown Springs,) r 4, farmer 172.
- CAIRNS JOHN, (Middletown Springs,) r 2, cor 4, dairy 30 cows and farmer 160.
- CARPENTER FRANCIS E., (Middletown Springs,) with L. M. Carpenter of Chester Depot, r 2, dairy 25 cows, owners of Carpenter's Ranch, 600 acres.
- Clark Aibert A., (Middletown Springs,) sign and ornamental painter, agent for Whitney Wagon Works and prop. livery stable, Montvert.
- Clark Fannie, (Middletown Springs,) r 10, with Mrs. Annah, owns farm 13.
- Clift Crocker J., (Middletown Springs,) r 16, justice of the peace, dairy 21 cows and leases of Helen Buxton farm 200.
- CLIFT HENRY R., (Middletown Springs,) r 2, school director, dairy 22 cows and farmer 200.
- CLINE JOSEPH, (Middletown Springs,) r 10, prop. saw and grist mill.
- Cole Rollins, (Middletown Springs,) r 22, with B. Wood, farmer 230.
- Coleman Henry C., (Middletown Springs,) dealer in dry goods, boots and shoes, &c., North, and owns farm 25.
- Cook Anson H., (Middletown Springs,) r 8, school teacher.
- Cook David, (Middletown Springs,) r 9, dairy 7 cows, and farmer 130.
- COOK ELIHU B., (Middletown Springs,) r 9, dairy 20 cows, farmer 180.
- Copeland Edwin, (Middletown Springs,) r 1, retired farmer 250.
- COPELAND EMMETT F., (Middletown Springs,) r 1, breeder of Holstein cattle, dairy 22 cows, farmer 2, and leases of Edwin, 250.
- Copeland Lucius, (Middletown Springs,) justice of the peace, trustee of surplus fund, and farmer 300.
- Coy Everlin H., (Middletown Springs,) r 20, farmer, leases of Martin H. 288.
- COY MARTIN H., (Middletown Springs,) r 20, dairy 25 cows, and farmer 288.
- Cramton Henry, (Middletown Springs,) cheese maker, East.
- Cramton Henry, (Middletown Springs,) r 10, laborer.
- CUMMINGS DANIEL, (Middletown Springs,) works for A. W. Gray's Sons, and has for 20 years, South.
- Dayton Wm., (East Poultney,) dairy 14 cows, and farmer 200.
- Dayton Wm. W., (East Poultney,) farmer.
- DICKERSON WM. H., (Middletown Springs,) r 22, farmer leases h and lot of Haynes & Son.
- DOUGHTY GEORGE C., (Middletown Springs,) r 13, millwright, cabinet maker, and farmer 40.
- Dudley Wm., (Middletown Springs,) r 5, dairy 14 cows, and farmer 160.
- Durant Alva, (Middletown Springs,) barber, East.
- EARL WARREN, (Middletown Springs,) carpenter, has been with A. W. Gray & Sons 13 years, South.
- Edmonds Malony, (Middletown Springs,) r 20, dairy 18 cows, and farmer 40.
- Egar Joseph & Thos. B. Wilson, (New York city,) owners of Montvert Hotel.

- Evans James, (Middletown Springs,) with Michael, farmer, leases 400.
- Foster James, (Middletown Springs,) r 24, farm laborer.
- Gardner Charles, (Middletown Springs,) r 1, retired farmer, is 88 years old.
- GARDNER GAMAIEL, (Middletown Springs,) r 2, dairy 30 cows, and farmer 385.
- Gardner Ruth, (Middletown Springs,) r 18, widow of David R., owns farm 150.
- Gates Alonzo, (Middletown Springs,) prop. Valley Hotel, East.
- Gates Amos, (Middletown Springs,) stone mason, North.
- Gates Henry C., (Middletown Springs,) r 10, teamster.
- Gates Wm. M., (Middletown Springs,) works for A. W. Gray's Sons, North.
- GATES WM. W., (Middletown Springs,) machinist, West.
- German James, (Middletown Springs,) laborer, North.
- German Patty Mrs., (Middletown Springs,) widow of James, North.
- Gilder Frank, (Middletown Springs,) r 6, laborer.
- GILMAN AUGUSTUS W., (Middletown Springs,) r 13, school director, apiarian 50 hives, dairy 12 cows, and farmer 155.
- Granger Jim, (Middletown Springs,) machinist, West.
- GRAY ALBERT W., (Middletown Springs,) founder of A. W. Gray's Sons business, owns farm 70, South.
- GRAY ALBERT Y., (Middletown Springs,) (A. W. Gray's Sons,) South.
- GRAY EUGENE W., (Middletown Springs,) prop. steam, saw and grist mill, and foundry, manuf. of agricultural implements, plows, cultivators, cheese presses, &c., manuf. of cider and cider jelly, manuf. from 300 to 500 gallons maple syrup, and farmer 50, 200 acres spruce timber land.
- GRAY LEONIDAS, (Middletown Springs,) (A. W. Gray's Sons,) town representative.
- Gray William N., (Middletown Springs,) r 4, dairy 9 cows, and farmer 80.
- GRAY'S SONS, A. W., (Middletown Springs,) (Albert Y. and Leonidas,) manufs. of patent horse powers, machines for sawing wood, threshing and cleaning grain &c., South.
- GREENE ALBERT A., (Middletown Springs,) book-keeper for A. W. Gray's Sons, owns farm 40, South.
- Greene Hudson, (Middletown Springs,) moulder.
- HAINES CHAS. A., (Middletown Springs,) machinist and engineer for A. W. Gray's Sons.
- HAINES SYLVANUS H., (Middletown Springs,) r 2, allo. physician and surgeon, owns farm 15½, North.
- HAINES, see also HAYNES.
- Harrington Edwin S., (Middletown,) r 24, farm laborer.
- Haskins Gustavus A., (Middletown Springs,) r 26; farms for Mrs. Mary Haskins, 500.
- HASKINS MARY, (Middletown Springs,) r 26, widow of Harvey, dairy 35 cows, and owns farm 500.
- Haynes Alpheus, (Middletown Springs,) r 21, with John F., dairy 12 cows, farmer 180.
- Haynes Hezekiah, (Middletown Springs,) machinist, West.
- Haynes John F., (Middletown Springs,) r 21, with Alpheus, dairy 12 cows, and farmer 180.
- HAYNES JONATHAN H., (Middletown Springs,) r 22, dairy 17 cows, manuf. of butter, breeder and dealer in Jersey cattle, and farmer 150.
- Haynes Willis H., (Middletown Springs,) clerk for F. B. Barritt, North.

HAYNES, see also HAINES.

Hoadley Harvey, (Middletown Springs,) r 15, dairy 11 cows, and farmer 130.

HOADLEY JOSEPH P., (Middletown Springs,) blacksmith and carriage ironer, South.

Hogland John, (Middletown Springs,) r 22, with Daniel, dairy 12 cows, farmer 230.

Hough Hiram, (Middletown Springs,) carpenter and joiner, West.

Hough Hiram, (Middletown Springs,) r 9, carpenter.

HOWARD CURTIS A., (Middletown Springs,) r 15, has run wood working machinery for A. R. Gray's Sons 12 years, South.

Hubbard Jane C., (Middletown Springs,) widow of Edmund, h and lot, South.

Hubbard Merritt, (Middletown Springs,) r 13, shoemaker.

Hurlbut Lucius M., (Middletown Springs,) r 2, farmer.

Hurlbut Martin, (Middletown Springs,) r 2, with Sarah, dairy 14 cows, and farmer 133.

Hutchings Herbert H., (Middletown Springs,) r 19, dairy 20 cows, and farmer 250.

HYDE ALONZO, (Middletown Springs,) r 7, breeder of Columbus horses, dairy 30 cows, and farmer 270.

Hyde Erwin W., (Middletown Springs,) r 8, Evergreen Farm, breeder of Highland gray horses, and farmer, leases of Alonzo, 118.

Jennings Joseph, (Middletown Springs,) retired farmer, North.

Kelley Samuel, (Middletown Springs,) r 10, farmer, leases of L. Copeland, 300.

Kilburn Elizabeth, (Middletown Springs,) r 13, widow of Truman.

Lane Morand, (Middletown,) r 24, farmer, leases h. and lot of J. & M. Atwater.

Leffingwell Albert, (Middletown Springs,) r 22, farm hand.

Leffingwell Aronal, (Middletown Springs,) r 1, laborer.

LEFFINGWELL DYAR, (Middletown Springs,) drugs and groceries, also postmaster, South.

Leffingwell Elisha, (Middletown Springs,) manuf. and dealer in tin, wooden and glass ware, East.

Leffingwell Harvey, (Middletown Springs,) r 2, farmer 7.

Leonard Andrew J., (Middletown Springs,) general blacksmith, North.

LEONARD EMMETT, (Middletown Springs,) general blacksmith, North.

LEONARD ERWIN, (Middletown Springs,) r 7, farmer and cheese maker.

LEONARD ERWIN, (Middletown Springs,) r 9, with Geo., farmer 40.

Leonard George, (Middletown Springs,) r 9, with Erwin, farmer 40.

Leonard Jack, (Middletown Springs,) blacksmith, North.

Lewis Charles, (Middletown Springs,) r 26, farmer 180.

Lewis Nathaniel, (Middletown Springs,) r 26, laborer.

Lobdell Davis, (Middletown Springs,) r 22, farmer 79.

Lobdell George S., (Middletown Springs,) r 22, farmer 100.

Lobdell John, (Middletown Springs,) r 22, farm laborer.

LOUIS JOHN B., (Middletown Springs,) r 13, dairy 10 cows and farmer 125.

MALLARY CHAS. S., (Middletown Springs,) carpenter and joiner, East.

Marsha David, (Middletown Springs,) r 22, farm laborer.

MASON JOEL A., (Middletown Springs,) r 23, dairy 30 cows, farmer 400, and with Frank E. and Mrs. Whiting Merrill 350.

McCLURE CHAS. W., (Middletown Springs,) wagon maker and carpenter, works for A. W. Gray's Sons, and has, most of the time, for 22 years.

- McClure Warren, (Middletown Springs,) mechanic, rents of A. W. Gray, South.
- McKurin Hannah Mrs., (Middletown Springs,) widow of Reuben, North.
- McMorrow John, (Middletown Springs,) r 5, dairy 25 cows and farmer 300.
- McMorrow Michael, (Middletown Springs,) r 18, dairy 13 cows and farmer 168.
- Mehuron Edwy, (Middletown Springs,) r 10, farmer 300.
- Merrill Frank E., (Middletown Springs,) with J. A. Mason and Mrs. Whiting Merrill, farmer 400, North.
- Merrill Whiting Mrs., (Middletown Springs,) with Frank E. Merrill and Joel A. Mason, farmer 400, North.
- Money Michael, (Middletown Springs,) r 2, dairy 20 cows and farmer 350.
- MONTVERT HOTEL, (Middletown Springs,) Montreal Hotel Co., Limited, proprietor; Thos. B. Wilson, manager.
- Morgan Daniel L., (Middletown Springs,) r 20, dairy 18 cows and farmer 150.
- Moyer Clark, (Middletown Springs,) r 26, farmer 50.
- Murdock Thomas, (Middletown Springs,) laborer, West.
- Myrick Osborne Rev., (Middletown Springs,) pastor Congregational Church, South
- Northrup George, (Middletown Springs,) r 13, laborer.
- Norton Elihu C., (Middletown Springs,) works for A. W. Gray's Sons, West.
- NORTON SARAH C., (Middletown Springs,) widow of Jay B., milliner and dressmaker, West.
- NORTON WILL, (Middletown Springs,) carpenter, West.
- Norton Wm. H., (Middletown Springs,) works for A. W. Gray's Sons, West.
- Norton Wm. K., (Middletown Springs,) farmer 18, West.
- O'Keefe Luke, (Middletown Springs,) r 22, farm hand.
- O'Keefe Michael, (Middletown Springs,) r 22, farm hand.
- O'Keefe Thos. (Middletown Springs,) r 22, farmer 10.
- Parady Wm. P., (Middletown Springs,) wheelwright and painter, South.
- PARKER ALBERT, (Middletown Springs,) wagon maker and repairer, North.
- Parker Calvin, (Middletown Springs,) farm hand, South.
- Parker Leonard V., (Middletown Springs,) r 6, dairy 14 cows, farmer 140.
- Paul Miletus N., (Middletown Springs,) 1st constable and collector and does general collecting, North.
- PHILLIPS GEORGE W., (Middletown Springs,) carpenter and machinist, South.
- Porter Albert L., (Middletown Springs,) house, sign and ornamental painter, North.
- Powers James, (Middletown Springs,) r 12, dairy 16 cows and farmer, leases of E. Mehurin 300.
- Powers Jeffrey, (Middletown Springs,) r 5, farmer 125.
- Powers John, (Middletown Springs,) r 3, dairy 25 cows, and farmer 250.
- Prindle Edward L., (Middletown Springs,) r 9, painter, grower of berries, apples, pears, grapes and other fruits, and farmer 10.
- Ray Frank H. (Middletown Springs,) r 24, laborer.
- Ray John L., (Middletown Springs,) laborer, North.
- Reid Harvey, (Middletown Springs,) r 6, resident.
- RICHARDSON CULLEN S., (Middletown Springs,) carpenter and joiner, South.
- Richardson Harvey, (Middletown Springs,) r 6, retired.

- Richardson James, (Middletown Springs,) r 6, farmer 200.
 ROBINSON CHAUNCEY H., (Middletown Springs,) cheese maker, East.
 Ross Hiram, (Middletown Springs,) r 6, laborer.
 Rudd Eli, (Middletown Springs,) r 7, with Randolph, farmer, leases of Amanda, 30.
 Russell Henry, (Middletown Springs,) blacksmith, South.
 Russell Horace, (Middletown Springs,) r 1, laborer.
 Scholar Charles, (Middletown Springs,) works for A. W. Gray's Sons, East.
 Scholar John, (Middletown Springs,) works for A. W. Gray's Sons, East.
 SCHOLLAR ELBRIDGE G., (Middletown Springs,) r 13, farmer 2.
 SEARS DEXTER C., (Middletown Springs,) r 14, school director, dairy 20 cows, and farmer 218.
 Simonds Evland, (Middletown Springs,) carpenter and joiner, North.
 SISCO WILLARD J., (Middletown Springs,) school teacher, and clerk for C. E. Taylor.
 SMITH EDMUND C., (Middletown Springs,) carpenter and joiner, South.
 SMITH MORRIS, (Middletown Springs,) manuf. of wagons, sleighs and carriages, and general repairer, South, opposite A. W. Gray's Sons.
 Southworth LeRoy, (Middletown Springs,) r 24, farmer, works for Seymour W.
 Southworth Seymour W., (Middletown Springs,) r 24, lister, dairy 35 cows, and farmer 335.
 SPAULDING FAYETTE, (Middletown Springs,) r 10, dairy 18 cows, farmer, leases of Mrs. Ruth Gardner 150.
 SPAULDING GEORGE, (Middletown Springs,) r 14, dairy 17 cows, and farmer 150.
 SPAULDING HARLEY, (Middletown Springs,) r 1, dairy 18 cows, farmer 240, and with Mrs. Marcena Spaulding 100.
 Spaulding Reuben R., (Middletown Springs,) r 1, dairy 15 cows, farmer 200.
 Spaulding Robert E., (Middletown Springs,) r 1, farmer.
 Spaulding Sidney J., (Middletown Springs,) r 1, farmer.
 Spaulding William B., (Middletown Springs,) r 1, dairy 11 cows, farmer 200.
 Spencer Wm. H., (Middletown Springs,) dentist, Adams House.
 Strong James, (Middletown Springs,) r 6, dairy 22 cows, and farmer, leases of Henry Potter, of East Poultney, 800.
 *TAYLOR CHAS. E., (Middletown Springs,) dealer in hardware, boots, shoes and groceries, 1st selectman, supt. of schools and farmer 200, Main and South.
 Taylor Harriet, (Middletown Springs,) r 8, owns farm 2.
 Thomas Olin B., (Middletown Springs,) farmer, South.
 THOMAS OSCAR F., M. D., (Middletown Springs,) allo. physician, and farmer 56, South.
 VAIL MOSES E., (Middletown Springs,) retired merchant, Main cor East.
 Waite Arvilla, (Middletown Springs,) r 26, widow of Smith, owns farm 30.
 Wallace John, (Middletown Springs,) r 22, farmer 180.
 Weller Wm. H., (Middletown,) r 24, carpenter, leases h and lot of J. & M. Atwater.
 WELLS CHARLES, (Middletown Springs,) blacksmithing and shoeing, bds at Valley Hotel.
 Williams Carlisle, (Middletown Springs,) r 14, laborer.
 WILSON THOS. B., (Middletown Springs,) manager Montvert Hotel and Middletown Springs.
 Winn Edward, (Middletown Springs,) painter, West.
 WINN OTIS, (Middletown Springs,) carpenter and joiner and undertaker, and justice of the peace, West.

- Wood Barnabas, (Middletown Springs,) r 22, farmer with R. Cole, 230.
 Woodward H. Emmett, (Middletown Springs,) r 15, machinist and farmer 13.
 WOODWARD ROBERT A., (Middletown Springs,) machinist, East.
 Woodward Robert R., (Middletown Springs,) r 9, town clerk, notary public,
 lister, shoemaker, farmer 12.
 Yale James W., (Middletown Springs,) carpenter and machinist, East.

MT. HOLLY.

(For Abbreviations, &c., See page 257.)

- Ackley Sheldon H., (Mt. Holly,) r 19, farmer 200.
 Aldrich Geo. F., (Mt. Holly,) r 26, laborer, owns h and lot.
 ALLARD DANIEL C., (East Wallingford,) r 48, selectman, manuf. of chair
 stock, prop. planing and saw mill, lumberman and farmer 100.
 ALLARD PERÉ L., (Mechanicsville,) works at Chase's toy factory.
 Andrews Martha, (Mechanicsville,) widow of Clark, resident.
 Archer John, (East Wallingford,) r 44, farmer 100.
 Armstrong Edward, (E. Wallingford,) r 46, farmer 100.
 Armstrong Wm. C., (Mechanicsville,) r 55, teamster.
 Barrett Lewis, (Healdville,) r 10, farmer 125.
 Beattie Arthur, (Healdville,) r 11, dairy 16 cows, and farmer 250.
 Billings Frank, (Healdville,) r 34, farmer 100.
 Billings John, (Mt. Holly,) r 9, farmer 30.
 Billings Lorenzo G., (Healdville,) r 35, farmer 60.
 Billings Mary A. Mrs., (Mt. Holly,) r 8, dairy 25 cows, farmer 350.
 Bixby A. D., (Mt. Holly,) r 25, farmer, leases of B. B. Bixby.
 BIXBY ASA S. A., (Mt. Holly,) r 5, farmer 12.
 Bixby B. B., (Mt. Holly,) r 25, farmer 300.
 Bracken Patrick, (Mt. Holly,) r 19, blacksmith.
 Bradley John, (Mechanicsville,) r 37, farmer 70.
 Briggs James S., (Mechanicsville,) r 54, mechanic, works for Johnson &
 Graves.
 Bunting Chas., (Healdville,) r 10, farmer, leases of Samuel H. Parker, of
 Rutland.
 BURTON CLARK J., (Mt. Holly,) r 26, farmer 130.
 Buswell Asa, (Healdville,) r 11, farmer 75.
 Buswell Edgar A., (Healdville,) r 11, farmer 225.
 Buswell Ezra P., (Healdville,) r 11, farmer 50.
 Carlton Gardner, (Mechanicsville,) r 56, dairy 10 cows, and farmer 130.
 Carlton Harriet Mrs., (Mechanicsville,) resident.
 Carol Caroline Mrs., (East Wallingford,) r 28, h and lot.
 CARPENTER H. CLINTON, (Mechanicsville,) r 31, town lister, high-
 way surveyor and farmer 140.
 Chadburn A. B., (Mechanicsville,) mechanic, Chase's toy factory, and farmer
 50.

Largest Assortment of HOLIDAY GOODS in Town
 at VAN DOORN & TILSON, RUTLAND, VT.

Rutland Boiler & Machine Shop!

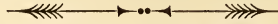

HOLMES BROTHERS,



BOILER MAKERS

AND MACHINISTS.

Boilers of Every Description Made and Repaired.

Smoke Stacks and Sheet Iron Work.

Brass Goods, Steam and Water Gauges.

Iron Pipes and Fittings, Steam Packing, &c.

HOLMES BROTHERS, Proprietors,

RUTLAND, VT.

→ J. H. PEABODY, ←

—MANUFACTURER OF PEABODY'S CELEBRATED—



Sheepskin Moccasins,

Calf and Buck Faced Patent Mittens, Dog and Buck Mittens and Gloves,
Wholesale and Retail Dealer in Mittens and Gloves of all kinds, All-
Wool Flannels, Cloths and Stocking Yarn; also Collector of
Hides, Wool Pelts and Furs,

PITTSFORD, VERMONT.

- CHAFFEE STEPHEN H., (Mechanicsville,) r 55, carpenter and farmer 50.
 Chandler Amos, (Mt. Holly,) r 19, works for Warren Horton.
 Chandler Carmi, (Healdville,) r 15, boss on R. R. track.
 Chase Eugene R., (Mechanicsville,) works at Chase's toy factory, and farmer 6.
 CHASE PHILLIP E., (Mechanicsville,) prop. saw-mill, manuf. of toys,
 wheelbarrows, carts and wagons, and farmer 250, 244 of which is leased
 to Stephen Flanders.
 CHASE REUBEN L., (East Wallingford,) r 44, eclectic physician and
 surgeon.
 Clark Benjamin H., (Mechanicsville,) r 35, farmer 78.
 Clark Betsey, (Mt. Holly,) r 21, widow of R. H., farm 15.
 Clark Elam, (Mechanicsville,) r 40, farmer, leases 115 of David Fuller.
 Clark Frank, (Mt. Holly,) r 6, farmer 50.
 Clark Ira, (East Wallingford,) r 46, farmer 105.
 Clayton Royal M., (Mechanicsville,) off r 41, farmer, leases 130.
 Clowry Michael, (East Wallingford,) r 43, farmer 100.
 COLBURN LORENZO A., (Mt. Holly,) r 18, selectman and farmer 100,
 and in Shrewsbury and Plymouth 350, and 100 timber and pasture land.
 COLBURN LYMAN, (Mt. Holly,) r 8, farmer 140.
 Collins Mary Mrs., (Healdville,) r 10, dairy 14 cows, and farmer 130.
 COOK A W., (Mt. Holly,) r 30, station agent, express agent, telegraph
 operator and farmer 95, and 50 acres mountain.
 Cook Harry H., (Mechanicsville,) r 40, farmer 90.
 COOK L. C., (Mt. Holly,) r 30, speculator and farmer 20.
 COOK NELSON W., (Mt. Holly,) r 30, farmer 2.
 COOTEY THOMAS ALBERT, (Mechanicsville,) physician and surgeon.
 Corniff Dominick, (Mt. Holly,) r 22, farmer.
 COURTNEY JAMES C., (Mechanicsville,) r 54, jobbing for Parmenter &
 Johnson.
 Creaser George P., (Healdville,) station agent, Summit Station, and farmer 90.
 Croft George B. H., (Mechanicsville,) r 51, works in Chase's toy factory.
 CROWLEY ALFRED, (Healdville,) r 34, justice of the peace, (has held
 this office 25 years,) trustee of surplus revenue, dairy 15 cows, and
 farmer 150.
 CROWLEY ALFRED W., (Healdville,) r 34, farmer, with Alfred Crowley,
 town supt. of schools and teacher.
 Crowley Isaac W. (Mt. Holly,) r 26, farmer, carpenter and joiner.
 CROWLEY JOHN, (Mt. Holly,) r 26, allo. physician and surgeon, justice
 of the peace, and farmer 12.
 DANA EDGAR F., (Mechanicsville,) r 52, lumberman and farmer, leases
 136.
 Dana Marshall E., (Mechanicsville,) r 52, farmer, leases of Edgar Dana 150.
 Dana Wallace, (Mechanicsville,) r 40, dairy 23 cows, and farmer 450.
 Davenport Carlos, (Mechanicsville,) r 50, blacksmith, works Marshall Tarbell.
 Davenport Elijah W., (Mechanicsville,) r 50, blacksmith and farmer 100.
 DAVENPORT IRA E., (Mechanicsville,) r 50, blacksmith, prop. Daven-
 port's self-operating sled brake, owns h and lot.
 Davenport Joseph, (Mechanicsville,) r 47, farmer 120.
 Davenport Martin, (Mechanicsville,) r 47, farmer, with Joseph.
 Davenport Thomas, (Mechanicsville,) r 53, farmer.
 DAVENPORT WM. S., (East Wallingford,) r 48, farmer 50.

Thayer & Co.'s **UNXLD A, B & C** Shirts. {  Best fitting, best made
 Shirts in market.
 Ask your dealer for them.

- DAWLEY DARWIN G., (Mt. Holly,) r 21, farmer 200.
 Dawley Perry A., (East Wallingford,) r 28, blacksmith.
 DEAN DANFORTH, (Mt. Holly,) r 7, farmer 200.
 DICKERMAN ELWIN I., (Mechanicsville,) r 32, farmer 116.
 Dickerman Henry C., (Mechanicsville,) r 50, works in Chase's toy shop and owns farm 22.
 Dickerman Isaac S., (Mechanicsville,) r 50, farmer 17.
 Dickerman Milan, (Mt. Holly,) r 18, farmer 70.
 Dickerman Sylvanus M., (Mechanicsville,) r 51, farmer.
 Doisey James, (Healdville,) r 35, farmer 150.
 Doty Alonzo, (Mechanicsville,) works at Chase's toy shop.
 Dudley Harvey L., (Healdville,) station agent C. V. R. R. and farmer 16.
 Dufsy Darby, (Mt. Holly,) r 8, farmer 55.
 Earle Harrison, (East Wallingford,) r 46, h and lot.
 Earle Lucius R., (East Wallingford,) r 48, farmer 85.
 Earle Roswell, (East Wallingford,) r 48, 74 years old, born in Mt. Holly.
 Earle Sarah Mrs., (East Wallingford,) r 28, resident, $\frac{1}{2}$ acre.
 Eddy David E., (Mechanicsville,) mechanic Chase's toy shop, h and lot.
 FISK SARAH O., (Mt. Holly,) r 5, works at figure saw, Horton's mill and owns $2\frac{3}{4}$.
 Flanders Arthur H., (Mt. Holly,) r 25, farm laborer.
 Flanders Stephen, (Mechanicsville,) r 30, works Chase's toy shop and farmer 300.
 Fletcher Henry, (Mt. Holly,) r 19, works for Warren Horton.
 FLETCHER J. E., (Mechanicsville,) r 54, musician, works for A. W. Graves & Co.
 Fletcher Ruth, (Healdville,) r 35, farmer 50.
 Forest John R., (Healdville,) r 11, farmer 40.
 Foster Alvin, (Mechanicsville,) r 55, farmer 50.
 Foster Alvin W., (Mechanicsville,) farmer 75.
 Foster Alvin W. Mrs., (Mechanicsville,) r 54, owns 2 acres.
 Foster Benj., (Mechanicsville,) works in Chase's toy shop.
 Foster Eugene R., (Mechanicsville,) works in Chase's toy factory.
 Foster William Henry, (E. Wallingford,) r 23, farmer leases of Wm. Foster, of Springfield, Mass., 125.
 FRENCH LUTHER F., (Mt. Holly,) r 19, carpenter and joiner, $\frac{1}{2}$ acre.
 Frost Franklin Loren, (Mechanicsville,) r 51, farmer 100 and 33 wild land.
 Frost Oakley M., (Mechanicsville,) r 51, farmer, occupies 100 owned by F. Loren Frost.
 Frost Valorous, (Healdville,) r 34, track hand and farmer 5.
 Fuller David W., (Mechanicsville,) r 40, lime burner and farmer 215.
 Gibson Abraham, (Mechanicsville,) r 36, farmer 50.
 Goodell Franklin P., (Mechanicsville,) r 55, dairy 20 cows and farmer 155.
 Goodell Henry E., (Mechanicsville,) r 40, farmer 175.
 Goodell Horatio N., (Mechanicsville,) r 46, farmer 150.
 Goodrich Cornelia D., (Healdville,) r 17, farmer 200.
 Goodrich Geo. H., (Healdville,) r 17, farmer with Cornelia D.
 GRAVES A. W., (Mechanicsville,) r 54, (A. W. Graves & Co.,) owns farm 150.
 GRAVES A. W. & CO., (Mechanicsville,) r 54, (G. E. Johnson,) manufs. of lumber, butter tubs and chair stock.
 Graves Frank, (Mt. Holly,) r 19, works for Warren Horton.
 GRAVES GEORGE W., (Mechanicsville,) r 43, farmer 140.

- Graves Lyman, (Mechanicsville,) r 53, farmer 230.
 GRAVES STEPHEN D., (Mechanicsville,) justice of the peace, carpenter, mason and farmer 31½.
 Hahir Daniel, (East Wallingford,) r 29, farmer 50.
 Hall Benjamin, (Mechanicsville,) r 40, laborer.
 Hall Charles, (Mechanicsville,) r 40, blacksmith and farmer, leases of Oscar Longe.
 Hall John, (Mechanicsville,) r 37, farmer 120.
 HAMMOND MERRITT O., (Mt. Holly,) r 2, farmer 135.
 Harmon Levi C., (Mt. Holly,) r 9, farmer 75.
 Harrington Moses D., (Mt. Holly,) farmer, works 232, owned by Jane McAdams.
 HART JONATHAN H., (East Wallingford,) r 44, mechanic, owns 1 acre.
 Harvey Edson, (Mt. Holly,) r 19, works for Warren Horton.
 Harvey Foster, (Mt. Holly,) r 18, with Samuel Pilkey.
 Hastings Timothy, (Mt. Holly,) r 9, dairy 30 cows, and farmer 325.
 HEATH A. D., (Mechanicsville,) r 3, farmer, occupies 300.
 HILL ISAAC L., (Mechanicsville,) r 31, butcher and farmer 75.
 Holcolm Levi, (Mechanicsville,) r 37, farmer, leases 40.
 Holden Alvin, (Mt. Holly,) r 18, farmer 200.
 Holden Charles, (Mt. Holly,) r 18, farmer, leases 200 of Alvin Holden.
 Holden Chloe Mrs., (Mt. Holly,) r 25, farmer 18.
 HOLDEN EDSON, (Healdville,) r 11, overseer of town poor, dairy 22 cows, and farmer 300.
 HOLDEN HILAND, (Mt. Holly,) r 5, farmer 300.
 HOLDEN MARVEL J., (Mt. Holly,) r 18, musician, justice of the peace, and farmer 80.
 HOLDEN WILBUR D., (Mt. Holly,) r 18, lumberman, dairy 25 cows, and farmer 250.
 Horton Asa, estate of, (Mt. Holly,) r 6, farm 20.
 Horton Darius, (Mt. Holly,) r 8, town lister and farmer 253.
 HORTON DAVID, (Mt. Holly,) r 25, postmaster, general merchant, and farmer 15.
 HORTON JUDSON A., (Mt. Holly,) r 25, with David.
 Horton Theron A., (Mt. Holly,) r 8, farmer, leases of Huldah P. Lord 80.
 HORTON WARREN, (Mt. Holly,) groceries and provisions, lumberman, manuf. of chair stock, dairy 15 cows, and farmer 830.
 HOSKINS MARTIN, (Mechanicsville,) r 50, foreman Chase's toy factory, h and lot.
 Hoskison Henry H., (Mt. Holly,) r 2, farmer.
 HOSKISON J. P., (Healdville,) r 12, (W. B. & J. P. H.,) postmaster.
 HOSKISON WILLIAM B., (Healdville,) r 12, (W. B. & J. P. H.)
 HOSKISON W. B. & J. P., (Healdville,) r 12, lumbermen and farmers 2,000.
 Huse Dustin, (Mt. Holly,) r 17, farmer, occupies farm owned by Page & Merrill, of Rutland.
 Huse Enoch, (Healdville,) r 10, shoemaker and farmer 10.
 Ives Clarence F., (Mechanicsville,) r 49, general merchant and town auditor.
 Ives Jewett, (Mt. Holly,) farmer, with Charles Marshall.
 Ives Jonah, (Mt. Holly,) r 26, resident, 83 years old and born where he now resides.

ALL KINDS OF BIRD SEED by the POUND or BUSHEL
 AT F. H. CHAPMAN & CO.'S, RUTLAND, VT.

- IVES LEVERETT, (Mt. Holly,) r 26, farmer 250.
 Ives Morton A., (Mechanicsville,) r 29, farmer 150 for Allen Ives.
 Jackson Andrew S., (East Wallingford,) r 45, with Levy E., farmer.
 Jackson Cyrus H., (East Wallingford,) r 46, prop. of grist-mill and manuf. of chair stock for D. G. Jones, of Cuttingsville, and farmer 110.
 Jackson Isaac, (East Wallingford,) r 45, owns farm 100.
 Jackson Levy E., (East Wallingford,) r 45, farmer, leases of Isaac Jackson 100.
 Jaquith Isaac, (Mechanicsville,) r 56, farmer 200.
 JOHNSON G. E., (Mechanicsville,) r 54, (Parmenter & Johnson.)
 JOHNSON G. E., (East Wallingford,) (A. W. Graves & Co.)
 Kelley Martin, (East Wallingford,) r 27, farmer 25.
 Kelly Patrick, (Mt. Holly,) r 18, farmer 100.
 Kennedy John, (Mt. Holly,) r 30, farmer, estate of T. Kennedy.
 Kennedy Timothy, estate of, (Mt. Holly,) r 30, Mrs. Julia Kennedy, admx., farm 200.
 Kent Ella S., (East Wallingford,) r 46, resident.
 Kent Lucinda, (East Wallingford,) r 46, resident.
 Kent Mary, (East Wallingford,) r 46, widow of Ashley, farm 120.
 Kiernan Patrick, (Healdville,) r 35, farmer 100.
 King John, (Healdville,) r 35, farmer 75.
 Knapp James E. Rev., (Mechanicsville,) M. E. clergyman.
 Knight Amos O., (Mt. Holly,) r 20, farmer, works 200.
 KNIGHT CHAS. H., (Healdville,) r 33, dairy 14 cows and farmer 135.
 KNIGHT WM. C., (Healdville,) r 36, dairy 16 cows and farmer 150.
 KNIGHT WM. E., (Mt. Holly,) r 8, manuf. carriages, sleighs, cheese boxes, &c., and farmer 11.
 Lane Patrick, (Healdville,) r 17, farmer 100.
 Lawrence Judson E., (Mechanicsville,) r 34, works in Chase's toy shop.
 Lawrence Richard L., (Healdville,) r 34, farmer 110.
 Little Abram, (Mechanicsville,) r 40, farmer 44.
 Livingston Harvey, (Mechanicsville,) deacon Mt. Holly Baptist Church and works in Chase's toy factory.
 Lock Nathan, (Cuttingsville,) r 2, farmer 40.
 Long Oscar, (Mechanicsville,) r 40, farmer 170.
 Lord William, (Mt. Holly,) r 8, farmer 160.
 LORD WM. H., (Mt. Holly,) r 5, cheese manuf.
 Lovday Wm., (Healdville,) r 11, farmer 60.
 Lucas Michael, (Mt. Holly,) r 22, farmer.
 Lynch David, (Healdville,) r 35, farmer 80.
 Lynch William, (Healdville,) r 11, farmer 100.
 Maloney Matthew, (Healdville,) r 35, farmer 150.
 MARSHALL ANDREW L., (Mechanicsville,) r 43, farmer 170.
 Marshall Charles, (Mechanicsville,) r 36, farmer, leases of Abraham Gibson.
 Marshall Clark D., (Mechanicsville,) works in Chase's toy shop, h and lot.
 MARTIN CHAS. W., (Mt. Holly,) r 7, farmer 150.
 Martin Daniel, (Mechanicsville,) r 49, farmer 16.
 Meads George W., (Mechanicsville,) r 32, clerk for C. W. Priest and owns farm 130.
 Miner Charles T., (East Wallingford,) r 23, farmer, leases of Benj. Gordon, of South Wallingford, 240.
 Murphy John, (Healdville,) r 35, farmer 100.
 Needham Elijah, (Mechanicsville,) r 30, farmer 5.

NEWTON WINDSOR, (Mechanicsville,) justice of the peace, town clerk, and town treasurer.

Noon Barnard B., (Mt. Holly,) r 22, farmer.

Packard John C., (Mechanicsville,) r 53, farmer 80.

PACKER JUDSON D. S., (Mt. Holly,) r 28, constable, collector and farmer 285.

Parker E. Josiah, (East Wallingford,) r 46, farmer 100.

Parker Ryland, (Healdville,) r 33, farmer 100.

Parker Wm. B., (Mechanicsville,) carpenter, Chase's toy shop.

Parker William F., (East Wallingford,) r 45, farmer, leases of Ira D., of Wallingford.

PARMENTER BENJ. F., (Mechanicsville,) justice of the peace.

PARMENTER FREDERICK, (Mechanicsville,) r 54, (Parmenter & Johnson,) lumberman, manuf. of chair stock, farmer 100, and 330 acres of wild land.

PARMENTER & JOHNSON, (Mechanicsville,) r 54, (Frederick Parmenter and G. E. Johnson,) manufs. lumber and chair stock and farmers 35.

Peck Almeron D., (Mechanicsville,) r 37, farmer 160.

Pelsue Oscar, (East Wallingford,) r 44, farmer 100.

Perkins Darius D., (Mt. Holly,) r 3, farmer 250.

PERSONS DAVID S., (Mechanicsville,) r 56, dairy 12 cows, farmer, leases of Isaac Jaqueth, 200.

Pettengill M. D. L., (Mechanicsville,) works in Chase's toy factory, 3 acres.

Phalen Patrick, (Healdville,) r 39, farmer 350.

Pilkey Samuel, (Mt. Holly,) r 18, farmer 50.

Pillsbury Spencer, (Mechanicsville,) r 53, farmer 150.

Pingrey Henry C., (Healdville,) r 35, prop. saw mill and farmer 25.

Pinney N. B., (Mechanicsville,) retired merchant and farmer.

Powell Daniel S., (East Wallingford,) r 28, farmer 1 acre.

PRATT HENRY J., (East Wallingford,) r 27, blacksmith and farmer 80.

Pratt Oscar, (Mt. Holly,) farmer 100.

PRIEST CHAS. W. Hon., (Mechanicsville,) general merchant, postmaster, and member State Legislature.

Priest Darius D., (Mechanicsville,) r 52, farmer.

Priest Ethan, (Mechanicsville,) r 51, farmer 227.

Purcell Frank, (Healdville,) r 15, track hand.

Randall I. A., (Mechanicsville,) works at Chase's toy shop, owns h and lot.

Riley James, (Healdville,) r 11, dairy 18 cows, and farmer 250.

Roberts Andrew J. Rev., (Mt. Holly,) r 28, M. E. clergyman.

Rowe Wm., (East Wallingford,) r 27, wheelwright.

Russell Orrin B., (East Wallingford,) r 28, farmer 50.

Sawyer Chas., (Mt. Holly,) r 9, farmer.

Shattuck Anthony, (Mechanicsville,) r 37, farmer 100.

Sherman George, (East Wallingford,) r 27, farmer 290.

Shippy Amherst, (E. Wallingford,) farmer.

Shippy Martin, (Mechanicsville,) farmer, with John C. Packard.

Shippy Volney, (East Wallingford,) r 28, farmer 40.

Shippy Volney, (East Wallingford,) r 28, farmer 50.

Smith Henry B., (Mechanicsville,) r 43, with Nathan, farmer 120.

Smith James P., (East Wallingford,) r 43, farmer, Patrick Smith estate.

Smith Mary, (East Wallingford,) r 43, widow of Patrick, farmer 350.

Smith Nathan, (Mechanicsville,) r 48, with Henry B., farmer 120.

SMITH PATRICK H., (Mechanicsville,) r 53, farmer 300.

- Smith Wm. A., (Sutherland Falls,) Patrick Smith estate.
 Spencer Wilcox, (Mt. Holly,) r 4, old settler, born in Mt. Holly, 1792.
 Stapleton James, (Mt. Holly,) r 2, farmer 80.
 Stewart Michael, (Mt. Holly,) r 18, farmer 35.
 Stewart Warren F., (Mechanicsville,) mechanic, works in Chase's toy factory, h and lot.
 Stilwell Albert L., (Mechanicsville,) clerk and farmer 13.
 Stilwell Chester, (Mt. Holly,) r 5, carpenter and farmer 5.
 Sullivan Michael, (Mt. Holly,) r 9, farmer 100.
 Tarbell Lorenzo F., (Mechanicsville,) r 36, farmer 130.
 TARBELL MARSHALL, (Mechanicsville,) r 49, prop. circular saw mill, rake factory and manuf. of chair stock.
 Taylor John E., (Mechanicsville,) engineer at Chase's toy shop, owns $2\frac{1}{2}$ acres.
 Taylor O. J. Rev., (Mechanicsville,) pastor Mt. Holly Baptist Church.
 Thomas Joseph W., (Mechanicsville,) r 50, farmer 100.
 THOMPSON WM. M., (Mechanicsville,) works in Chase's toy shop.
 Tier Perry, (Mechanicsville,) r 31, farmer 50.
 Titus Ezra, (East Wallingford,) r 29, track hand and owns h and lot.
 Tole Harry, (Healdville,) r 11, farmer 200.
 Toohay Patrick, (Mechanicsville,) r 56, farmer 270.
 Trask James, (Mt. Holly,) r 22, farmer 45, occupies the Jesse Raymond, Jr., place.
 Tucker Chas. N., (Mechanicsville,) r 53, farmer 130 and 100 timber land in Mt. Tabor.
 Tucker Leumas, (Mechanicsville,) r 49, farmer 100.
 Tucker Stillman, (Mechanicsville,) r 49, farmer 100.
 Tuttle James P., (Mechanicsville,) r 32, farmer, leases of Geo. P. Mead 130.
 Underwood Warren A., (Mechanicsville,) r 56, farmer 100.
 Warfield Charles, (Mt. Holly,) r 19, works for Warren Horton.
 Warner Aaron A., (Mechanicsville,) r 50, mechanic, runs lathe for Marshall Tarbell, has been blind from infancy.
 WARNER HIRAM L., (Mechanicsville,) resident, formerly hotel keeper.
 Warner Irwin L., (Mechanicsville,) works in Chase's toy shop.
 WARNER LEROY D., (Mechanicsville,) mechanic Chase's toy shop, h and lot.
 Weaver Philo, (Mechanicsville,) r 35, farmer, works on shares 200 acres.
 Wheeler Lyman A., (Mechanicsville,) r 37, farmer, leases of E. Jaquith estate 300.
 Wheeler Oscar, (Healdville,) r 16, farmer 80.
 White Alson, (Mechanicsville,) works in Chase's toy shop and owns 4 acres.
 White John E., (Mechanicsville,) carriage and sleigh maker.
 Wilcox Harlow, (Mt. Holly,) r 4, highway surveyor and farmer 90.
 Wilcox Willett, (Mechanicsville,) peddler of medicines and yankee notions.
 Wilder George I., (East Wallingford,) r 44, painter and farmer 10.
 Wiley Charles E., (Mechanicsville,) works in Chase's toy shop, h and lot.
 Wiley John F., (Mechanicsville,) teamster Chase's toy shop.
 Wilkins George, (Cuttingsville,) r 22, farmer.
 Williams Charles O., (Mechanicsville,) r 50, farmer 100.
 Williams Emmett, (Mt. Holly,) r 19, works for Warren Horton.
 Wilmoth James, (East Wallingford,) r 47, farmer 100.
 Wright Abigail E., (Mt. Holly,) r 26, 2 acres.
 Wright Walter S., (Mechanicsville,) r 54, laborer.

MT. TABOR.

(For Abbreviations, &c., See Page 257.)

- Adams Charles, (Mt. Tabor,) r 4½, laborer.
 Asher Joseph, (Mt. Tabor,) r 7, laborer.
 Badger Joseph, (Mt. Tabor,) r 7, teamster.
 Bailey Charley, (Mt. Tabor,) r 4½, laborer.
 Baker Holden, (Weston, Windsor Co.,) r 6, farmer, leases of S. P. Howe
 325.
 Baker Merrill T., (North Dorset, Bennington Co.,) r 8, cheese maker.
 Baker Sanford M., (North Dorset, Bennington Co.,) r 8, farmer 70.
 Barrett Anthony, (Mt. Tabor,) r 7, engineer.
 Barrett Melvin, (Mt. Tabor,) r 7, town clerk, school teacher and sawyer.
 Barrett Theodore, (Mt. Tabor,) r 7, box nailer.
 Blair John, (Danby,) r 7, teamster.
 Bond Edson B., (Danby,) r 7, lister and laborer.
 Bond Frank E., (Mt. Tabor,) r 4½, clerk for S. L. Griffith.
 Bridge Lyman, (Mt. Tabor,) r 7, teamster.
 Canary James, (Danby,) r 9, farmer 100.
 Colvin Albert S., (Danby,) r 8, farmer, son of Reuben.
 Colvin Reuben, (Danby,) r 8, selectman, carpenter and joiner, and farmer,
 leases of Gideon Tabor, of Danby, 150.
 Cook Horace A., (Mt. Tabor,) r 4½, blacksmith and wheelwright.
 Cook William F., (Mt. Tabor,) r 4½, blacksmith, son of Horace A.
 Crohan Martin, (Danby,) r 9, farmer, leases of James Canary 100.
 Dougan James, (Mt. Tabor,) r 4½, book-keeper for S. L. Griffith.
 Farmer Enos, (Weston, Windsor Co.,) r 6, farmer 100.
 Foley Edmond, (Danby,) r 8, musician and farmer, son of Martin.
 Foley James, (Danby,) r 8, carpenter and joiner, and farmer, son of Martin.
 Foley Martin, (Danby,) r 8, farmer 430.
 Greenwood Jesse, (Mt. Tabor,) r 4½, charcoal burner.
 Griffith Hiram, (Danby,) r 7, farmer about 200.
 Griffith James P., (Danby,) off r 9, lumberman, prop. saw mill, farmer 70
 and of timber land 760.
 Griffith Silas L., (Danby,) r 7, general merchant, charcoal and lumber manu-
 facturer, owns a large tract of timber land, home in Danby.
 Griffith & McIntyre, (Danby,) (Silas L. G. and Eugene McL.) manufs. and
 dealers in lumber and charcoal.
 Hosley Curtiss, (Weston, Windsor Co.,) r 10, farmer 100.
 HOWE LUTHER P., (Danby,) r 7, deputy sheriff, justice of the peace,
 insurance agent, and farmer 102.
 Hunter John, (Mt. Tabor,) r 4½, laborer.
 Johnston James G., (Mt. Tabor,) charcoal burner.
 Kelly Thomas G., (Mt. Tabor,) r 4½, harness maker, works for S. L. Griffith.
 KING JAMES C., (Mt. Tabor,) r 7, postmaster, lister, magnetic healer,
 lumberman, stock raiser and farmer 10, and in Colorado 400.

NEW ENGLAND

Fire Insurance Company!

OF RUTLAND, VERMONT.

CAPITAL, \$100,000!

Only Stock Fire Insurance Company in Vermont.

"Organized on a safe basis, has well known and responsible men for its officers, and we believe will prove to be an entirely safe and desirable Company with which to insure. It ought to be a matter of home pride with the people of the State to give the Company a handsome business."—*Vermont Phoenix*.

W. H. H. FISHER,

SAMUEL TERRILL'S

DRUGGIST

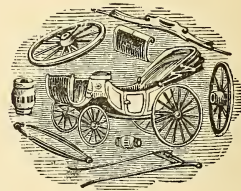

AND APOTHECARY,

Toys, Fancy Goods, Cigars

Carriage Manufactory,

—AND—

AND BLACKSMITH SHOP.

CONFECTIONERY!

Repairing done in the best Style at Short Notice. Particular attention paid to Horse-Shoeing.

Saratoga Water on Draught.

Corner West and Wales Sts.,

No. 7 Merchant's Row, - Rutland, Vt.

RUTLAND, VT.

J. C. KEENAN, M. D.,

Physician and Surgeon,

OFFICE, CADEN'S BLOCK,

No. 6½ Freight Street, RUTLAND, VT.

Chronic Diseases of the Throat, Lungs and Liver a specialty.

Office hours from 9 to 12 A. M., and 2 to 5 and 7 to 9 P. M.

Give me your patronage and I will do you good.

- Lane Daniel H., (Danby,) r 9, town representative, selectman, supt. of schools, teacher and farmer 80.
- Lewis James H., (Mt. Tabor,) r 4½, laborer.
- Lincoln Hiram W., (Mt. Tabor,) r 7, farmer 10.
- Marett Fred, (Mt. Tabor,) r 4½, laborer.
- McClure Ezra, (Mt. Tabor,) r 4½, sawyer.
- McIntyre Eugene, (Danby,) (Griffith & McIntyre.)
- Millard Ellis A., (Danby,) r 8, dairy 20 cows, wool grower, 120 sheep, farmer 300 and timber land 1,100.
- Millard Merrett F., (Danby,) r 8, farmer, leases of Ellis A. 300.
- Miller Anthony, (Mt. Tabor,) off r 7, farmer 15.
- Minett Henry, (Danby,) r 7, wagon maker.
- Minett John, (Danby,) r 7, wagon maker.
- MORE ELI A., (Mt. Tabor,) r 5½, sawyer.
- More Patrick, (Mt. Tabor,) r 7, laborer.
- Nichols Adolphus, (Mt. Tabor,) r 7, laborer.
- Nichols Nathaniel E., (Mt. Tabor,) r 7, justice of the peace, prop. saw and planing mill, box and measure factory, and farmer, leases of A. S. Baker, of Danby 25, owner of timber land 120.
- Odett Lewis, (Danby,) r 4½, laborer.
- Paro Peter, (Mt. Tabor,) r 4½, laborer.
- Pember Lorenzo D., (Mt. Tabor,) r 7, resident.
- Ralph Henry R., (Mt. Tabor,) r 4½, laborer.
- RAMO CLEMMENCE, (Danby,) r 4½, wood jobber.
- Ramo Marcell, (Danby,) r 4½, laborer.
- Reni Thomas, (Mt. Tabor,) r 4½, carpenter and joiner.
- Riners Julius, (South Wallingford,) farmer, leases of Geo. Hadwin, of Danby.
- Risdon Daniel C., (Mt. Tabor,) r 7, deputy postmaster and mechanic.
- RISDON GEORGE C., (Mt. Tabor,) assistant postmaster and grocer.
- Sargent Charles, (Mt. Tabor,) r 4½, laborer.
- Sargent John, (Mt. Tabor,) r 7, laborer.
- Sawyer Eber D., (Mt. Tabor,) r 6, farmer 100
- Sears John, (Mt. Tabor,) r 7, laborer.
- Sheldon Israel D., (Danby,) r 8, farmer, leases of Hiram Griffith about 200.
- St. Mars John B., (Mt. Tabor,) r 7, lumberman, prop. saw mill.
- Staples Edward L., (Mt. Tabor,) r 7, town treasurer, foreman for S. L. Griffith.
- Streeter Elbridge N., (Mt. Tabor,) r 7, carpenter and joiner.
- Syre Hubert, (Mt. Tabor,) r 7, laborer.
- Tabor Sophia Miss, (Danby,) r 8, farmer 75, eighty years of age.
- Taft Lewis N., (Mt. Tabor,) r 7, laborer, with William J.
- Taft William J., (Mt. Tabor,) r 7, teamster.
- Tennirille Adolphus, (Mt. Tabor,) r 7, laborer.
- Thompson Amasa, (Mt. Tabor,) r 7, resident.
- Wight Ezra G., (Danby,) agent B. & R. R. R., telegraph operator and express agent, home in Danby.
- Winship Elijah G., (Mt. Tabor,) r 7, teamster.
- Winship Fremont J., (Mt. Tabor,) r 7, teamster.
- WINSHIP MARTHA, (Mt. Tabor,) r 7, widow of Reuben, resident.
- Winship Theodore A., (Mt. Tabor,) r 7, teamster.

PAWLET.

(For Abbreviations &c., see page 257.)

- ACKLEY LEVI, (Pawlet,) r 32, carpenter and joiner.
 Adams Eli, (Pawlet,) r 32, farmer 6.
 ADAMS JOHN Q., (Pawlet,) r 21, prop. of Adams grist mill and dealer
 in flour, feed and grain.
 Agan Patrick, (Pawlet,) r 33, farmer.
 Alexander Benjamin, (Pawlet,) r 21, farmer 8.
 Alexander James, (Pawlet,) r 11, farmer 110.
 Alexander John, (Pawlet,) r 21, farmer 100.
 Allen Henry, (Pawlet,) r 21, dairy 50 cows, farmer 450.
 Andrus Ann, (Pawlet,) r 21, widow of Benjamin, resident.
 Andrus Charles, (Pawlet,) r 32, farmer.
 Andrus Jacob C., (Pawlet,) r 32, dairy 20 cows, supt. town farm 150.
 Andrus Fayett, (Pawlet,) r 11, farmer 60.
 Andrus James M. C. I., (Pawlet,) r 24, farmer 150.
 ANDRUS SYLVESTER P., (Pawlet,) r 33, rotary saw mills, saws about
 2500 per day, employs two hands, and cheese box manufacturer, and
 employs ten men.
 AVENUE HOTEL, (West Pawlet,) A. E. Phinney prop.
 AYRES GEORGE L., (West Pawlet,) r 38, dairy 36 cows, farmer 365.
 Baker Daniel, (Pawlet,) r 22, farmer, h and lot.
 BAKER FRANK G., (North Pawlet,) r 5, farmer, leases of J. M. Shaw, 3.
 Barker Benjamin F., (Pawlet,) r 23, farmer 11.
 BEECHER GEORGE W., (West Pawlet,) r 38, agent Buckeye mower,
 postmaster, dealer in stoves, tin and hardware.
 Belden Jerome, (Pawlet,) r 22, laborer.
 Black George A., (Pawlet,) r 32, carpenter and stone mason.
 Black John H., (Pawlet,) r 32, carpenter and joiner.
 BLACK ROBERT, (Pawlet,) r 32, carpenter and joiner, and millwright, h
 and lot.
 Blakely Fayett, (Pawlet,) r 32, h and lot, farmer 800.
 Blakely Franklin, (Pawlet,) r 23, cheese factory, dairy 24 cows, farmer 200.
 BLAKELY WALTON, (Pawlet,) r 7, 1st selectman, dairy 24 cows, and
 farmer 250.
 Blossom Charles H., (Granville, N. Y.,) r 1, dairy 14 cows, peddles milk in
 Granville, farmer 120.
 Blossom David G., (Granville, N. Y.,) r 1, farmer 75.
 Blossom Frank M., (Granville, N. Y.,) r 2, farmer.
 Boynton Hannah Mrs., (Pawlet,) farmer 98.
 BOYNTON HANNAH B., (Pawlet,) r 21, widow of Albert A., farmer 100.
 Braerton Matthew, (Granville, N. Y.,) r 4, dairy 14 cows, farmer, leases of
 Clarissa Hollister, 151.
 Braymer James F., (West Pawlet,) r 38, owns in Hebron, N. Y., farm 250.
 Bromley Adam L., (Pawlet,) r 22, (D. H. & A. L. Bromley.)
 Bromley D. H. & A. L., (Pawlet,) r 22, (Daniel H. and Adam L.,) gen-
 eral merchants, farmers 300.

- Bromley Daniel H., (Pawlet,) r 22, (D. H. & A. L. Bromley.)
 BROMLEY DANIEL W., (Pawlet,) r 22, proprietor Franklin House and livery.
 Bromley Fayette A., (Pawlet,) r 27, with Henry, dairy 23 cows, farmer 200.
 Bromley Frank E., (Pawlet,) r 26, leases of Mrs. Julia C. Jones, farm 450, dairy 22 cows.
 Bromley Helen M., (Pawlet,) r 22, supt. of schools.
 Bromley Henry, (Pawlet,) r 27, with Fayette, dairy 23 cows, farmer 200.
 Bromley Laura Mrs., (Pawlet,) r 22, h and lot.
 Brown Daniel, (Pawlet,) r 7, farmer 240.
 BROWN MARSHALL, (North Pawlet,) r 3, 3d selectman and farmer 200, and with Miss Hitchcock, owns $\frac{1}{4}$ interest in 500 acres.
 BROWN SELDEN S., (West Pawlet,) r 14, dairy 20 cows, farmer 160.
 Brownell Gideon D., (Granville, N. Y.,) prop. of boarding house and engineer for the Brownell Slate and Flagging Co.
 BULLOCK ROWLAND S., (West Pawlet,) r 16, dairy 17 cows, farmer 150.
 Burch Porter, (West Pawlet,) r 18, dealer in produce, potatoes, apples, &c., owns in Rupert, farm 186.
 BURT GEO L., (North Pawlet,) r 5, with George W., teamster, dealer in lumber and wood jobber.
 BURT GEORGE W., (North Pawlet,) r 5, with George L., teamster, dealer in lumber and wood jobber.
 Burton George H., (North Pawlet,) r 5, farmer, rents of Henry Burton of Wells, 30.
 Bushee & Co., (Pawlet,) (Jeremiah and Orlando Bushee,) r 22, dealers in drugs, medicines, stationery, &c.
 Bushee Jeremiah, (Pawlet,) r 32, tailor, agent sewing machines.
 Bushee Orlando, (Pawlet,) r 22, (Bushee & Co.) postmaster, town clerk.
 Buxton Samuel, (Pawlet,) r 21, laborer.
 Carlton Horton, (Pawlet,) r 44, farmer rents of M. M. Hosford, 210.
 Cathcart Franklin, (Granville, N. Y.,) r 4, farmer 71.
 CLARK GEORGE, (Pawlet,) r 22, carpenter and joiner.
 CLARK HORACE, (Pawlet,) r 7, cheese maker.
 Clark John P., (Wells,) r 6, farmer 203.
 Clark Seth, (West Pawlet,) r 42, farmer 275.
 CLAYTON ALEXANDER, (West Pawlet,) r 18, farmer 164.
 CLAYTON ALVAH O., (West Pawlet,) r 16, dairy 20 cows, farmer 278.
 Clayton Everett H., (West Pawlet,) r 18, farmer 65 acres in Granville, N. Y., farms for Alexander, 164.
 Cleveland David A., (Pawlet,) r 32, stone mason, keeper of 50 swarms of bees.
 Cole Electa Mrs., (West Pawlet,) r 15, farm 30.
 COLVIN ENOCH, (Pawlet,) r 32, (Powlet Woolen Co.)
 COLVIN MARVILL, (Pawlet,) r 32, carpenter and joiner and farmer 100.
 COLVIN WM. E., (Pawlet,) r 32, (Pawlet Woolen Co.)
 Cook Ira, (Pawlet,) r 23, farmer 60, and leases of Church Land, 80.
 Crosier John, (Pawlet,) r 35, dairy 10 cows, farmer 140.
 CULVER SAMUEL, (Granville, N. Y.,) r 2, farmer 450, dairy 40 cows, and breeder of Ayrshire cattle, 300 mountain land.
 Culver Seth E., (Granville, N. Y.,) r 1, farmer about 100.
 Dalton James, (Pawlet,) r 21, farmer, leases of Daniel McGrath, 50.

**Mineral Waters always in Stock, Soda Water in its Season,
 at F. H. CHAPMAN & CO.'S, RUTLAND, VT.**

- DAMON M. P. & CO., (Pawlet,) r 33, (Marshall P. Damon and Leander Simonds, of Wallingford,) manufacturers of fork, hoe and rake handles, and all kinds of children's carriage stock, manuf. about \$500 worth per month.
- DAMON MARSHALL P., (Pawlet,) r 33, (M. P. Damon & Co.)
- Danforth Earl, (Pawlet,) r 32, carpenter, joiner and farmer 3.
- Derby Loren, (Pawlet,) r 22, painter and paper hanger.
- DILLINGHAM HOWELL, (West Pawlet,) r 18, manuf. and dealer in slate, and farmer 2,500.
- Dillingham Paul, (West Pawlet,) r 18, book-keeper.
- Douglass George, (Pawlet,) r 11, farmer 160.
- Doyle Michael, (West Pawlet,) r 18, laborer.
- DUNHAM EDWARD, (West Pawlet,) general blacksmith.
- Eaton Charlie A., (Pawlet,) r 9, blacksmith and farmer 10.
- Egerton Charles, (Pawlet,) r 12, resident.
- Egerton Charles F., (Pawlet,) r 12, gardener and fruit grower 11.
- EDGERTON HORACE W., (Pawlet,) r 2, apiarist, 75 swarms, seedsman and florist, farmer 6.
- Edgerton Rhoda A., (Pawlet,) r 21, milliner.
- Edwards John W., (West Pawlet,) book-keeper.
- Egerton Porter, (Pawlet,) r 22, farmer 6.
- EVANS WM. J., (Granville, N. Y.,) r 1, manuf. and dealer in sea green slate.
- EVENS EVEN, (West Pawlet,) r 18, (Indian Hill Slate Co.)
- Evens Owen, (West Pawlet,) r 18, (Indian Hill Slate Co.)
- FARRAR DAVID, (Granville, N. Y.,) r 4, dairy 12 cows, farmer 150.
- Farrar Jason W., (Granville, N. Y.,) r 4, farmer.
- Farrar S. Fred, (Granville, N. Y.,) r 4, farmer.
- Fleming William, Jr., (West Pawlet,) r 39, farmer, rents of Mrs. Susan Folger 260.
- Flower Anson, (Pawlet,) r 21, carpenter and undertaker.
- Frisbie John N., (Pawlet,) r 21, laborer, owns farm 1.
- Garfield Warren, (West Pawlet,) r 38, eclectic physician and surgeon.
- Gates Willard, (West Pawlet,) r 15, h and lot.
- Giles Frances Mrs., (North Pawlet,) r 3.
- Gillett Amos, (West Pawlet,) r 36, dairy 35 cows and farmer, rents of Ervin Pratt 485.
- Goodshaw Henry, (West Pawlet,) r 14, farmer 18.
- Goodspeed Ansell, (Pawlet,) r 30, farmer 100.
- Goodspeed Arthur, (West Pawlet,) r 20, farmer 80.
- Goodspeed, Harry, (West Pawlet,) r 12, farmer 40.
- Goodspeed Henry J., (Wells,) r 6, farmer 144.
- Goodspeed James H., (West Pawlet,) r 14, farmer.
- Goodspeed Lucius, (West Pawlet,) r 14, farmer 60.
- GOODSPEED PETER, (West Pawlet,) r 14, prop. cider mill and farmer 3.
- Gray Jesse C., (Granville N. Y.,) r 1, breeder of registered Jersey cattle and farmer 25.
- Greene Edward, (Wells,) r 6, farmer.
- Greene Harris, (Wells,) r 6, farmer 175.
- Guild Maria, (Pawlet,) r 25, widow of Chauncey.
- Hall Daniel H., (Pawlet,) r 32, farm laborer.
- HAMMOND GEORGE F., (Pawlet,) r 12, prop. of Red Grist Mill and dealer in flour, feed and grain.

- Hanks Becky Mrs., (West Pawlet,) r 38, house and lot.
 Hanks Galusha, (West Pawlet,) r 38, shoemaker, h and lot.
 Hanks Levi, (Pawlet,) r 12, farmer, with Wm. M. 35.
 Hanks Myron, (Pawlet,) r 11, farmer 11.
 HANKS WILLIAM M., (Pawlet,) r 12, dealer in sewing machine fixtures,
 agent for newspapers and periodicals, carpenter, and with Levi, farmer 35.
 Harwood Rollin J., (Pawlet,) r 7, farmer 165.
 Hastings Vail, (Pawlet,) r 32, farmer 30.
 Hatch Eli, (West Pawlet,) r 39, dairy 22 cows and farmer 200.
 Henry Mary Mrs., (Pawlet,) r 33, h and lot.
 Herrick Delmer C., (Pawlet,) r 29, breeder of Ayrshire cattle, dairy 30 cows
 and farmer 600.
 Hitt Anson W., (Granville, N. Y.,) r 15, leases of Smith E. dairy 16 cows
 and farm 150.
 HITT SMITH E., (Granville, N. Y.,) r 15, dairy 16 cows and farmer 150.
 HOLLISTER HIEL HON., (North Pawlet,) r 13 cor 3, farmer 40.
 Hollister Horatio, (Granville, N. Y.,) r 4, farmer 135.
 Hollister Orange S., (North Pawlet,) r 13, farmer.
 HOSFORD MALVIN M. MRS., (Pawlet,) r 33, farm 212.
 Hughes Griffith, (West Pawlet,) r 18, slate maker.
 Hughes Hugh W., (West Pawlet,) manuf. roofing slate.
 HULETT BROS., (Pawlet,) r 25, (Fayette and Chester,) manuf. of tinware,
 cheese vats, milk cans, and dealers in tin and wooden ware, hardware,
 pumps, glass ware &c., and own farm 50.
 Hulett Charles Mrs., (Pawlet,) r 28, h and lot.
 HULETT CHESTER, (Pawlet,) r 25, (Hulett Bros.)
 Hulett Delila Mrs., (Pawlet,) r 22, h and lot.
 Hulett Duett, (Pawlet,) r 21, farm laborer.
 Hulett Dyer, (Pawlet,) r 28, dairy 20 cows and farmer 225.
 HULETT E. WARREN, (Pawlet,) r 22, carpenter and joiner and farmer 10.
 Hulett Edson, (Pawlet,) r 28, boot and rubber repairer.
 HULETT FAYETTE, (Pawlet,) r 25, (Hulett Bros.)
 Hulett Fayette D., (Pawlet,) r 22, butcher and dealer in hides and pelts.
 HULETT GEORGE S., (Pawlet,) r 21, dairy 15 cows and farmer 140.
 Hulett Griggs, (Pawlet,) r 28, farm laborer.
 Hulett Horace E., (Pawlet,) r 10, farmer 250.
 Hulett Hursa L. Mrs., (Pawlet,) r 22, milliner.
 Hulett Joshua, (Pawlet,) r 8, farmer 118.
 Hulett Martha, (Pawlet,) r 27, school teacher.
 Hulett Merritt C., (Pawlet,) r 22, justice of the peace, town treasurer and
 farmer 56.
 Hulett Norman P., (Pawlet,) r 22, farm laborer.
 Hyland Richard, (Granville, N. Y.,) quarryman.
 Indian Hill Slate Company, (West Pawlet,) Owen and Evan Evens, props.
 manuf. of sea green roofing slate.
 INDIAN RIVER VALLEY HOTEL, (West Pawlet,) David Woodard,
 prop.
 Jennings James M., (Pawlet,) r 44, farmer 140.
 Johnson & Brother, (West Pawlet,) (Flones and Leonard,) r 38, farmers 150.
 Johnson Flones, (West Pawlet,) r 38, (Johnson & Bro.,) also dealer in drugs,
 groceries, yankee notions and eating saloon.

**Chandeliers, Lamps, Glass Ware, anything you want at Van
 Doorn & Tilson's, 27 Merchant's Row, RUTLAND, VT.**

◀ POTTER & ROSS ▶

—EDITORS AND PROPRIETORS OF THE—

Poultney Journal.

TERMS \$1.50 PER ANNUM.

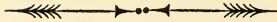

Job Printing

POULTNEY, VT.

C. E. TAYLOR,

FRISBIE & MILLER,

—DEALER IN—

GROCERIES,

Attorneys-at-Law

PROVISIONS, HARDWARE,

Boots  Shoes,

◀POULTNEY, VT.▶

Fresh and Salt Meats,

MIDDLETOWN SPRINGS, VT.

B. FRISBIE.

E. S. MILLER.

- Johnson Leonard, (West Pawlet,) r 38, (Johnson & Bro.,) also freight, ticket and express agent, and telegraph operator, agent Wood's mowing machines, coal dealer and farmer 440.
- Johnson Rensaller G. M., (West Pawlet,) telegraph operator.
- JONES EVAN J., (West Pawlet,) manuf. of red slate.
- Jones Harry B., (West Pawlet,) r 38, undertaker.
- JONES J. EVANS, (West Pawlet,) (Jones & Dennison.)
- JONES JULIA C. MRS., (Pawlet,) r 26, farmer 450.
- JONES MERRITT C., (West Pawlet,) r 8, 2d selectman, dairy 10 cows, and farmer 130.
- JONES & DENNISON, (West Pawlet,) (Evans J. Jones and Stephen Dennison, of N. Y.,) manuf. of red roofing slate.
- KELLEY HOLDEN, (Pawlet,) r 8, farmer 369.
- KINNE ASA K., (West Pawlet,) r 39, eclectic physician and surgeon.
- Knight George W., (Pawlet,) r 12, shoemaker, dairy 10 cows, farmer 100.
- LACKEY ALONZO J., (Pawlet,) r 32, carpenter and joiner.
- Lackey David, (West Pawlet,) r 18, carpenter and joiner.
- Lackey Levi, (Pawlet,) r 32, farmer 20.
- Lackey William, (Pawlet,) r 33, blacksmith.
- Lane Newcob G., (Pawlet,) r 11, farmer.
- Lane Richard A., (Pawlet,) r 11, dairy 11 cows, farmer for Mrs. S. H. Lane, 210.
- Lane Richard S., (Pawlet,) r 11, farmer and painter.
- LaPoint Adolphus, (Pawlet,) r 11, farmer 2.
- LaPoint Joseph, (Pawlet,) r 11, farmer 1 acre.
- Leach Casper L., (Pawlet,) r 32, with Frances and James, dairy 30 cows, farmer 375.
- Leach Frances A., (Pawlet,) r 32, widow of Casper L., with her sons James A. and Casper L., owns dairy 30 cows, farm 375.
- LEACH JAMES A., (Pawlet,) r 32, with Frances A. and Casper L., dairy 30 cows, farmer 375.
- Leach Martin V. B., (Pawlet,) r 22, general merchant, farmer 140.
- Leach Rosina Mrs., (Pawlet,) r 32, farmer 17½.
- Leach Wesley J., (Pawlet,) r 30, dairy 18 cows, farmer rents of Martin V. B. Leach, 150.
- Leach William (Pawlet,) r 30, cheese factory, dairy 25 cows, farmer 300.
- Leach William, (Pawlet,) r 29, farmer 400.
- LESON FELIX, (Pawlet,) r 23, school teacher, farmer 2.
- Leson Joseph, (Pawlet,) r 23, farmer.
- Lewis Daniel, (West Pawlet,) r 18, teamster.
- Loomis George B., (Pawlet,) r 11, farmer.
- Loomis Orla, (Pawlet,) r 11, dairy 12 cows, farmer 200.
- Lyng Owen, (West Pawlet,) r 18, farmer 94.
- MANCHESTER HIRAM L., (Pawlet,) r 22, allo. physician and surgeon.
- Marks Ira, (Pawlet,) r 12, farmer, rents of Frederick Hollister, of Troy, N. Y. 63.
- MARS JOHN, (Pawlet,) r 21, leases of Henry Allen, dairy 50 cows, farmer 450.
- Mason Alexander, (Pawlet,) r 33, blacksmith and carriage maker, agent for Meadow King Mower and Rake.
- Mason James N., (Pawlet,) r 29, farmer.
- Mason William C., (Pawlet,) r 29, dairy 10 cows, farmer 450.
- Matthews Willis, (West Pawlet,) (Matthews & Roberts.)

- Matthews & Roberts, (West Pawlet,) (Willis Matthews and Hugh C. Roberts,) r 18, general blacksmiths.
- Mayo Jeremiah, (Pawlet,) r 21, laborer.
- McCOY JOSEPH, (Pawlet,) r 32, Centennial Apiary, dealer in all kinds of honey, and manuf. of cider and vinegar.
- McFadden Edward, (West Pawlet,) r 36, farmer rents of Michael McFadden, of Hebron, N. Y., 242.
- McFadden Jacob, (West Pawlet,) r 36, dairy 20 cows and farmer 184.
- McGratch John, (West Pawlet,) r 41, farmer 200.
- McGrath Daniel, (Pawlet,) r 21, farmer 50.
- MILLER WM. B., (Pawlet,) r 22, manuf. and dealer in light and heavy harnesses, and goods pertaining to the trade.
- MONROE ASA A., (Pawlet,) r 34, dairy 19 cows and farmer 200.
- Monroe Clark J., (Pawlet,) r 34, dairy 15 cows and farmer 200.
- Monroe Frank D., (Pawlet,) r 34, farmer for Asa A., 200.
- Mooney John, (Pawlet,) r 12, laborer.
- Moore Edward E., (West Pawlet,) r 16, farmer 6.
- Moore Nathaniel S. Rev., (Pawlet,) r 22, pastor of Congregational Church.
- Moore William, (Pawlet,) r 24, dairy 35 cows and farmer 300.
- Moore William H., (Pawlet,) r 24, farmer.
- Morris Richard P., (West Pawlet,) r 38, quarryman.
- Nelson Camillus H., (West Pawlet,) r 38, (Rising & Nelson.)
- Nelson Daniel D. heirs of, (West Pawlet,) r 39, cheese factory and farmers 379.
- Nelson Ethelbert, (West Pawlet,) r 20, laborer.
- Nelson Fannie, (West Pawlet,) r 20, farm 13.
- NELSON FRANK J., (West Pawlet,) prop. livery stable and dealer in produce.
- Nelson John W., (West Pawlet,) r 20, farmer 100.
- Nelson Mary E. Mrs., (West Pawlet,) r 39, widow of Daniel D.
- Nelson Prescott T., (West Pawlet,) r 18, harness maker, h and lot.
- NELSON TOWNSEND, (West Pawlet,) r 39, one of the heirs of Daniel D. Nelson, dairy 35 cows and farmer.
- O'Brine Michael, (West Pawlet,) r 38, farmer 50.
- Orcutt Hugh, (Pawlet,) r 9, farmer 185.
- Orr Horace, (Pawlet,) r 22, leases of Austin S. Whitcomb, dairy 30 cows and farm 280.
- ORR JOHN A., (West Pawlet,) r 18, justice of the peace, dairy 20 cows and farmer 330.
- Palmer Almon, (Pawlet,) r 23, farmer with Parley, leases of Willard estate 300.
- Palmer James, (West Pawlet,) r 18, farmer 30.
- Palmer Parley, (Pawlet,) r 23, farmer with Almon, leases of Willard estate 300.
- PARKER DWIGHT A., (Pawlet,) r 22, dealer in watches, jewelry, silverware, &c.
- Parris Harvey, (Pawlet,) r 21, retired farmer, 82 years old.
- Parris Harvey, (Pawlet,) r 22, retired farmer.
- PARRIS OLIN, (Pawlet,) r 21, town lister, breeder Ayrshire cattle, registered, dairy 20 cows and farmer 200.
- Parsons Clark H., (West Pawlet,) r 41, rents of W. S. Philips 160.
- Parsons Seth T., (Pawlet,) r 10, leases of Byron Pratt, dairy 26 cows, and farm 200.

- Pattison E. Sellick, (Pawlet,) book-keeper.
- *PAWLET WOOLEN CO., (Pawlet,) r 32, E. Colvin & Son, props., (Enoch and William E.,) manuf. of cashmeres, flannels and stocking yarns.
- Phelps Merrit C., (West Pawlet,) r 39, farmer 280.
- PHINNEY ABIATHAR E., (West Pawlet,) prop. Avenue Hotel and meat market.
- Potter Fayette, (Pawlet,) r 22, attorney at law and farmer 20.
- Potter Joshua W., (Wells,) r 5, farmer 70.
- Pratt Byron A., (Pawlet,) r 10, farmer 30.
- Pratt Ervin, (Pawlet,) r 23, farmer, rents of D. H. and A. L. Bromley 203.
- Pratt George R., (West Pawlet,) r 38, dry goods clerk.
- Pratt Martin V. B., (West Pawlet,) r 38, general merchant.
- PRATT MINER E., (Pawlet,) r 23, farmer.
- Preston William S., (West Pawlet,) r 38, jeweler and watch maker.
- Ramm Robert, (Pawlet,) r 32, farmer 20.
- Randall Ann Mrs., (Pawlet,) r 22, h and lot.
- REED CURTIS E., (Pawlet,) r 9, farmer 174.
- Reed Henry, (West Pawlet,) r 20; farmer 10.
- Rice Lois H. Mrs., (Pawlet,) r 32, milliner.
- Rice Warren, (Pawlet,) r 32, general merchant, agent Home sewing machine.
- Rising Simeon M., (West Pawlet,) r 38, (Rising & Nelson.)
- Rising & Nelson, (West Pawlet,) r 38, (Simeon M. Rising, and Camillus Nelson,) general merchants.
- Roberts David, (West Pawlet,) r 38, quarryman.
- Roberts Hugh C., (West Pawlet,) r 18, (Matthews & Roberts.)
- Roberts John H., (West Pawlet,) quarryman.
- Roberts Robert D., (West Pawlet,) r 38, quarryman.
- Robinson Edward S., (Pawlet,) farmer 12.
- Robinson James, (Pawlet,) r 22, carriage maker and blacksmith.
- Robinson Merritt, (Pawlet,) r 27, dairy 16 cows, and farmer, leases of Thomas C. Robinson, 214.
- Robinson Thomas C., (Pawlet,) r 22, shoemaker and owns farm 214.
- Root Charles, (Pawlet,) r 22, farm laborer, h and lot.
- Rothlis Frederick, (Pawlet,) r 10, farmer, rents of Mrs. Elvine Tebdale, h and lot.
- Rowland John W., (West Pawlet,) r 18, slate maker, and prop. boarding house.
- Safford Joseph B., (Granville, N. Y.,) justice of the peace, dairy 25 cows, farmer 300.
- Sargent Warren B., (Pawlet,) r 32, allo. physician and surgeon, and farmer 60.
- Sellers Fred, (Pawlet,) r 22, farm laborer, h and lot.
- SHAW JAMES M., (Granville, N. Y.,) r 5, town lister, breeder of Jersey cattle, dairy 40 cows, and farmer 550.
- Shaw Willie C., (Granville, N. Y.,) farmer.
- Sheldon George, (Pawlet,) r 22, cor. 28, dealer in phosphate and farms for Joel 70.
- Sheldon Joel H., (Pawlet,) r 22, cor. 28, farmer 70.
- Sherman Josiah R., (Pawlet,) r 21, dairy 30 cows, and farmer 300.
- Simonds Elliott J., (Pawlet,) r 32, fork handle turner.
- Simonds George O., (North Pawlet,) r 5, agent for fruit trees.

For Finish, Style  Durability ^{get} the UNXLD Shirt.

- SIMONDS OSSIAN H., (North Pawlet,) r 5, dairy 30 cows, and farmer 200.
 Smith Adaline, (Pawlet,) r 33, widow of Ebenezer, farm 9.
 Smith Alonzo, (Pawlet,) r 34, town grand juror, dairy 20 cows, and farmer
 211.
 Smith Charles, (Pawlet,) r 11, farm laborer.
 SMITH DAVID K., (Pawlet,) r 44, dairy 50 cows, and makes his own
 cheese, farmer 550.
 SMITH FREDERICK W., (Pawlet,) r 32, dairy 20 cows, and farmer 130.
 Smith Henry M., (West Pawlet,) r 37, dairy 25 cows, farmer 360.
 SMITH JUDSON, (North Pawlet,) r 3, rents farm of Marceal Brown 115.
 Smith Merritt H., (West Pawlet,) r 37, farmer.
 Snell Samuel S., (Pawlet,) r 32, clerk.
 Soullard Edward S., (Pawlet,) r 35, Baptist clergyman, farmer 200.
 Stearns James H., (West Pawlet,) r 39, farmer 230.
 Stratton Harrison, (North Pawlet,) r 3, laborer.
 STREETER MIFFLIN H., (Pawlet,) r 33, allo. physician and surgeon.
 Sweet Daniel, (Pawlet,) r 33, laborer.
 SWIFT LOUISA H. MRS., (North Pawlet,) r 13, farm 115.
 Swift Luther, (North Pawlet,) r 3, farmer.
 Taber Charles E., (Granville, N. Y.,) r 17, farmer 53.
 Taylor Arthur N., (North Pawlet,) r 3, butcher.
 Taylor Elias, (Pawlet,) r 21, laborer.
 Taylor Neville, (Pawlet,) r 22, mail carrier from Pawlet to Granville and
 Wells.
 THOMSON EDWIN R., (Granville, N. Y.,) farmer.
 Thomson Warren, (Granville, N. Y.,) r 3, dairy 23 cows, farmer, rents of the
 estate of Robert H. Smith 200.
 Towslee George, (Pawlet,) r 30, farmer.
 TRUMBULL JOHN H., (West Pawlet,) r 18, carpenter and builder.
 VAIL EDWARD I., (Pawlet,) r 33, (P. G. & E. Vail,) also constable,
 collector and speculator.
 VAIL P. G. & E., (Pawlet,) r 33, (Platt G. and Edward I.,) fork stale and
 baby carriage factory.
 VAIL PLATT G., (Pawlet,) r 33, (P. G. & E. Vail,) also farmer 20.
 Viets Fayette, (Pawlet,) r 11, dairy 50 cows, and farmer 700.
 Wade Zachariah H., (Pawlet,) r 26, farm laborer.
 Wait Dewitt, (West Pawlet,) r 38, carpenter and joiner.
 Warner Marcus, (Pawlet,) r 12, farmer 10.
 Warner Oliver L., (Pawlet,) r 33, farmer 10.
 WARNER WALTER K., (Pawlet,) r 11, farmer 100.
 Watkins Rollin, (West Pawlet,) r 38, tinsmith.
 WATROUS DANIEL E., (Pawlet,) r 22, general blacksmith and horse
 shoer.
 Weed Bernice H., (Pawlet,) r 13, dairy 25 cows and farmer 275.
 Weed Frederick S., (Pawlet,) r 32, dairy 13 cows and farmer 300.
 Weed Sherman, (Pawlet,) r 32, farmer 375.
 WEEKS GEO. K., (Pawlet,) r 33, farmer.
 Weeks German H., (Pawlet,) r 32, farmer 50.
 Weeks Rollin, (Pawlet,) r 33, carriage maker.
 WEEKS ROLLIN W., (Pawlet,) r 33, painter and wheelwright.
 Weeks Roxany, (North Pawlet,) r 5, farmer 2.
 WEEKS WILLIAM C., (Pawlet,) r 33, brick and stone mason and farmer

- Weeks William P., (Pawlet,) r 12, stone and brick mason.
 Wheeler Benj., (Pawlet,) r 32, laborer.
 Wheeler Damon, (Pawlet,) r 32, speculator.
 WHEELER MARCELLUS E., (Pawlet,) r 33, dealer in cattle, fertilizers,
 and prop. cheese factory.
 Whitcomb Austin S., (Pawlet,) r 22, agent for Walter A. Wood's enclosed
 gear mower, dairy 30 cows and farmer 280.
 Whitcomb Daniel S., (Pawlet,) r 22, grocer and dealer in flour, pork, fish, &c.
 WHITE PHILANDER, (North Pawlet,) r 5, farmer 95.
 White William M., (Pawlet,) r 9, wagon maker, h and lot.
 Whiting Edmond C., (Granville, N. Y.,) farmer 175.
 WICKHAM ROBERT, (Pawlet,) r 2, gunsmith and millwright, h and lot,
 is 84 years old.
 WILCOX AMOS W., (Granville, N. Y.,) r 3, town representative, breeder
 of Jersey cattle, and farmer 27.
 Wilcox Annie A. Mrs., (Wells,) r 5, farm 50.
 Wilcox Eugene A., (Wells,) r 5, farmer.
 Wilcox Jerome, (Wells,) r 5, farmer 125, and farms for Mrs. Annie A. 50.
 Williams David D., (Granville, N. Y.,) r 18, h and lot.
 Williams John, (West Pawlet,) r 38, general merchant, dealer in slate; lives
 in Middle Granville, N. Y.
 WILLIAMS JOHN F., (Granville, N. Y.,) r 17, farmer 100.
 Williams Laura Mrs., (Granville, N. Y.,) r 17, farmer 65.
 Williams Oliver, (Granville, N. Y.,) r 17, farmer.
 WILLIAMS ROBERT J., (lives in Granville, N. Y.,) manuf. and dealer in
 roofing slate and flagging, and superintendent of Brownell Slate and
 Flagging Co.
 Williams W. H. Mrs., (West Pawlet,) r 8, boarding house.
 Winans William R. Rev., (Pawlet,) pastor of M. E. Church.
 WINCHESTER & BRO., (Pawlet,) (Franklin E. and Edgar,) r 33, dairy
 20 cows, and farmers 160.
 WINCHESTER EDGAR H., (North Pawlet,) r 5, (Winchester Bros.,)
 dairy 30 cows, farmer leases of George O. Simonds 200.
 WINCHESTER FRANKLIN E., (Pawlet,) r 33, (Winchester & Bro.)
 Winchester Norman, (Pawlet,) r 29, dairy 18 cows, farmer 200.
 Wiseman John N., (North Pawlet,) r 14, dairy 18 cows, farmer 170.
 Wolfe Philip, (Pawlet,) r 33, cheese maker.
 Wood James, (Pawlet,) laborer.
 Wood Silas W., (Pawlet,) r 40, farmer 100.
 Wood William, (Pawlet,) r 43, farmer 2.
 WOODARD DAVID, (West Pawlet,) prop. Indian River Valley Hotel
 and livery, farmer 16.
 Woodward William, (Pawlet,) r 6, farmer 45.
 Wooster Avery, (North Pawlet,) r 3, retired.

Goods cheerfully shown, and Prices Given at the Drug
 Store of F. H. Chapman & Co., Rutland, Vt.

PITTSFIELD.

Railroad Stations are Bethel, Windsor County, thirteen miles north-east, and Rutland, about fifteen miles south-west. Daily Stage.

(For Abbreviations, &c., See Page 257)

- Adams Henry, (Pittsfield,) blacksmith.
 Allen Arunah, (Pittsfield,) r 10, farmer 400.
 Allen Charles, (Pittsfield,) r 11, laborer.
 Allen John G., (Pittsfield,) farmer 160.
 Amaron Phinneus, (Pittsfield,) r 9, farmer 50, and works 160 of the heirs of Arlow B. Lamb.
 Anthony Henry G., (Pittsfield,) r 11, laborer.
 Atwood Edward, (Pittsfield,) (Brigham & Atwood,) overseer of saw mill.
 Avery Silas R., (Pittsfield,) r 12, farmer 160.
 Babcock Josiah, (Pittsfield,) r 11, farmer 367, house and store in Pittsfield.
 Baird Volney, (Pittsfield,) r 6, wool grower 50 sheep, farmer 90.
 BARR EUGENE D., (Pittsfield,) farmer 75, and 100 in Stockbridge, Windsor Co.
 Bates Hiland, (Pittsfield,) r 11, teaming and farmer 2.
 Bishop Henry J., (Pittsfield,) r 13, farmer 120.
 Blossom Orvis G., (Pittsfield,) farmer 75.
 Breed Leonard, (Pittsfield,) r 10, farmer 25, and 50 in Chittenden.
 Breed Wm. H., (Pittsfield,) farmer.
 Brewster Oliver, (North Sherburne,) r 15, laborer.
 BRIGHAM CHARLES W., (Pittsfield,) (Brigham & Atwood,) physician and surgeon, manuf. and dealer in hemlock, spruce and hard wood lumber, and spruce clapboards, and 1000 acres timber.
 Brigham & Atwood, (Pittsfield,) (C. W. Brigham and Edward Atwood,) proprietors saw mill.
 Brown Charles A., (Pittsfield,) prop. grist mill and manuf. of hand and drag rakes, and ox yokes.
 Brown Daniel, (Rochester, Windsor Co.,) r 1, farmer 175.
 Brown Daniel H., (Pittsfield,) r 7, farmer.
 Carroll Calvin C., (Pittsfield,) r 10, farmer, leases of S. L. Warren, 130.
 Caryl Martin, (Pittsfield,) retired farmer.
 Case O. E., (Pittsfield,) clerk of White River Iron Company.
 Chamberlin Herbert H., (Rochester, Windsor Co.,) r 2, farmer, leases of R. F. Wing, 240.
 Chandler Orlando N., (Pittsford,) r 4, dairy 12 cows, farmer 125.
 Cleveland Lynden, (Pittsfield,) r 11, shingle maker and farmer 3.
 Collins Henry, (Pittsfield,) r 11, laborer.
 Colton Lyman G., (Pittsfield,) r 12, manuf. of turned chair stock and fork handles.
 Crossman Chandler, (Pittsfield,) farmer.
 Crossman Joseph O., (Rochester, Windsor Co.,) r 1, farmer 100.

- CROSSMAN ROBERT, (Rochester, Windsor Co.,) r 1, farmer 70.
 Davis Africa H., (Pittsfield,) r 4, farmer 125.
 DAVIS WARREN M., (Pittsfield,) carpenter and joiner and farmer 54½.
 Davis Wm., (Pittsfield,) stock dealer, dairy 10 cows, farmer 87.
 Doty Charles L., (Pittsfield,) r—, laborer.
 Drown Walter, (Pittsfield,) r 15, farmer 20, and manuf. wooden pump logs.
 DURKEE FRANK, (Pittsfield,) dealer in dry goods, groceries, drugs, ready made clothing, boots, shoes, hats, caps, furniture, farming implements, paints, hardware, flour, salt, &c., also dealer in lumber and horses.
 Durkee Martin, (Pittsfield,) teamster.
 DURKEE RAY, (Pittsfield,) manuf. of ivory and horn buttons of every description, iron turning and light job work of all kinds, wood and variety turning, and general machine work on short notice.
 Ellis Amos, (Pittsfield,) r 8, butcher, beef cattle, dairy 10 cows and farmer 275.
 Ellis Andrew J., (Pittsfield,) r 8, farmer 150 and with Moses 90.
 Ellis Moses, (Pittsfield,) dealer in horses and cattle, farmer 9, and with A. J. 90.
 Ellis Waldo, (Pittsfield,) r 9, farmer 200.
 Ellis Waldo F., (Pittsfield,) r 9, farmer.
 Fletcher J. M., (Pittsfield,) refused information.
 Fuller Lucius C., (Pittsfield,) r 15, civil engineer and farmer 109.
 George Charles B., (Pittsfield,) general merchant and postmaster.
 GIBBS H. O. & S. C., (Pittsfield,) (Henry O. and Sheridan C.,) dairy 12 cows and farmers 140.
 GIBBS HENRY O. (Pittsfield,) (H. O. & S. C. Gibbs.)
 GIBBS LYMAN, (Pittsfield,) retired farmer.
 GIBBS SHERIDAN C., (Pittsfield,) (H. O. & S. C. Gibbs.)
 Graves Jerusha, (Pittsfield,) h and 2 acres.
 Green Charles, (Pittsfield,) r 7, laborer.
 Green David, (Pittsfield,) r 11, farmer 150.
 Green Warren, (Pittsfield,) r 11, farmer.
 Guearnsey Amos F., (Pittsfield,) r 7, blacksmithing and carriage ironing.
 HALPIN JAMES, (Pittsfield,) r 9, dairy 10 cows and farmer 130.
 Hitchcock Joseph Rev., (Pittsfield,) pastor M. E. Church.
 HOLDEN AUSTIN S., (Pittsfield,) r 9, carpenter and farmer 3.
 Holt Ira, (Pittsfield,) r 11, farmer 70.
 Holt Ira Jr., (Pittsfield,) r 11, dealer in hides and pelts, wool, poultry, &c., town clerk and treasurer, and farmer.
 Holt Norman, (Pittsfield,) laborer.
 Holt Rufus, (Pittsfield,) carpenter and farmer 5.
 HOUGHTON LOREN B., (Pittsfield,) r 9, dairy 8 cows and farmer 150.
 Howe James, (Pittsfield,) r 12, farmer 100 and 70 in Chittenden.
 Hunt Artemas, (Pittsfield,) r 13, retired farmer.
 Hunt Edgar T., (Pittsfield,) r 14, breeder of fine wool sheep, and farmer 125.
 Jackson John, (Pittsfield,) foreman White River Iron Co.
 Johnson Amos B., (Pittsfield,) r 13, wheelwright.
 Johnson Andrew, (Pittsfield,) r 15, with Irving F., farmer 100.
 Johnson Irving F., (Pittsfield,) r 15, with Andrew, farmer 100.
 Larned Alva E., (Pittsfield,) r 8, farmer, leases of Sarah Ramsey 160.
 Long Douglass, (Pittsfield,) r 12, farmer 100.

Music, Pianos, Sewing Machines, Fashions, Stamping for Fancy Work, at E. N. MERRIAM'S, RUTLAND, VT.

- McCollom George, (Pittsfield,) carpenter and farmer 20.
 Mills Charles, (Pittsfield,) r 10, dairy 10 cows, farmer 106.
 Mills Clarence E., (Pittsfield,) r 9, farmer 200.
 Mills John, (Pittsfield,) r 9, farmer.
 Mills Wm., (Pittsfield,) teamster.
 Nichols Charles, (Pittsfield,) r 12, farmer 72.
 Nichols George L., (Pittsfield,) farmer 85.
 Noyes Albert, (Rochester, Windsor Co.,) r 3, (A. & W. Noyes.)
 Noyes A. & W., (Rochester, Windsor Co.,) (Albert and Whitfield,) r 3,
 farmers 110.
 Noyes Thomas, (Rochester, Windsor Co.,) r 3, farmer 85.
 Noyes Whitfield, (Rochester, Windsor Co.,) r 3, (A. & W. Noyes.)
 PARMENTER AZRO T., (Pittsfield,) r 4, farmer 120.
 Parmenter Charles H., (Pittsfield,) r 4, farmer 300.
 Parmenter Guilford D., (Pittsfield,) carpenter and joiner and millwright.
 PARMENTER JAMES D., (Pittsfield,) r 5, farmer 68.
 PARMENTER JOSEPH A., (Pittsfield,) r 4, manuf. of last blocks, and
 farmer 200.
 Parmenter Lorenzo T., (Pittsfield,) farmer.
 Parmenter Lyman, (Pittsfield,) farmer.
 Parmenter Thomas L., (Pittsfield,) farmer 3.
 Parmenter Truman, (Pittsfield,) r —, farmer 60.
 PARMENTER WM. O., (Pittsfield,) r 5, farmer 65.
 Pinney Annal, (Pittsfield,) r 13, farmer 75.
 Pinney Augustus W., (Pittsfield,) r 15, farmer 128.
 Pinney Jasper H., (Pittsfield,) granite and marble works.
 PINNEY JUDSON S., (Pittsfield,) r 13, stationary engineer and farmer.
 Ranger Charles R., (Pittsfield,) r 13, farmer 105.
 RANNEY DANIEL W., (Pittsfield,) carriage maker, blacksmith and farmer.
 RANNEY HARRIS G., (Pittsfield,) r 9, prop. saw mill and dealer in lumber,
 clap-boards, and horses, farmer 500.
 Ranney Jonathan H., (Pittsfield,) r 8, dealer in lumber, and farmer 370.
 Ranney Roswell, (Pittsfield,) r 13, farmer 150.
 Ranney Sarah, (Pittsfield,) r 8, widow of Joel, farm 160.
 Reynolds Denver, (Pittsfield,) laborer.
 RICE MORRIS L., (Pittsfield,) r 9, farmer 30.
 Rich Elijah M., (North Sherburne,) r 15, farmer 240.
 Rockwell John, (Pittsfield,) dealer in flour, meal and feed, and grocery agent
 for the Grange.
 ROGERS ALLEN, (Rochester, Windsor Co.,) r 3, farmer 90.
 Sawyer John, (Pittsfield,) off r 7, farmer 400.
 SALTERY JULIUS J., (Pittsfield,) president of White River Iron Com-
 pany.
 Segar Joseph, (Pittsfield,) farmer 10.
 Shepard Walter, (Pittsfield,) r 11, farmer.
 Swan Augustus, (Pittsfield,) r 13, farmer 75.
 Swift Wm. S., (Pittsfield,) r 5, manuf. of scythe sticks, dairy 10 cows, farmer
 149.
 Taylor Luther, (Pittsfield,) r 14, carpenter and farmer 100.
 TENNEY MARQUIS E., (Pittsfield,) r 5, dairy 15 cows, farmer 300.
 Thompson Almon, (Pittsfield,) farmer 5.
 Tierney Michael, (Pittsfield,) farmer 5.
 Tierney Richard T., (Pittsfield,) school teacher and farmer.

- Townsend Moses J., (Pittsfield,) r 19½, raiser and dealer in beef cattle, farmer 700, and 300 mountain.
 Tucker Marcus, (Rochester, Windsor Co.,) r 1, farmer 250.
 VOSE ALBERT, (Pittsfield,) justice of the peace, and prop. Vose House.
 VOSE HENRY A., (Pittsfield,) dealer in lumber and horses.
 VOSE HOUSE, (Pittsfield,) Albert Vose, proprietor.
 Wardwell Myron H., (Pittsfield,) r 11, farmer 4 in Clarendon, and leases of H. A. & M. W. Ellis, 70.
 Warren Seth L., (Pittsfield,) r 10, farmer 130.
 Wheeler Stedman, (Pittsfield,) r 11, laborer.
 WILSON HENRY C., (Pittsfield,) carpenter and joiner.
 WING RUFUS F., (Rochester, Windsor Co.,) wool grower 50 sheep, dairy 12 cows, farmer 240.

PITTSFORD.

(For Abbreviations &c., see page 257.)

- Adams Elias T., (Pittsford,) r 32, farmer 128.
 Adams Thomas M., (Pittsford,) r 32, son of Elias T.
 Alexander Carlos, (Pittsford,) r 12, farmer leases of Emmet Seward, 10.
 ALEXANDER FRANCIS W., (Pittsford,) off r 12, dairy 12 cows, farmer, leases of H. S. Lothrop, 150.
 Allen Alanson C., (Pittsford,) r 32, farmer 45.
 Allor Frank, (Pittsford,) r 18, farmer 1 acre.
 Allord Frank, (Pittsford,) r 17, teamster and farmer 8.
 ANDREWS LUCY J., (Pittsford,) r 52, widow Austin A., farmer 50.
 Arnold Alvin, (Pittsford,) r 31, blacksmith and stationary engineer.
 Ash Eugene, (Pittsford,) r 30, (Whitaker & Ash.)
 Austin Daniel, (Pittsford,) general blacksmith.
 Austin Daniel Jr., (Pittsford,) r 28, blacksmith.
 BAILEY EPHRAIM M., (Pittsford,) r 59, farmer 40.
 Baird Frank B., (Pittsford,) r 56, dairy 9 cows, farmer 80.
 BARBER JOSHUA D., (Pittsford,) r 30, h and 2½ acres, and grist-mill in Clarendon.
 BARNARD ROYAL W., (Pittsford,) r 30, carpenter and joiner, agent for National Publishing Co. and agent for Poultney Nursery.
 BARNARD, see also BARRNARD.
 BARNES HELEN E. Miss, (Pittsford,) r 30, residence.
 Barnes Edward L., (Pittsford,) r 52, (H. C. & E. L.,) farmer.
 Barnes H. C. & E. L., (Pittsford,) r 52, dairy 12 cows, farmers 180.
 Barnes Henry C., (Pittsford,) r 30, (H. C. & E. L.) farmer 135.
 Barnes John, (Pittsford,) r 36, farmer 10.
 Barns Benjamin F., (Pittsford,) r 53, farmer 130.
 BARNs CHARLES, (Pittsford,) r 52, breeder of full blood Devon cattle, and farmer 160.
 Barns John R., (Pittsford,) r 55, dairy 6 cows, farmer 100.
 Barrnard George, (Pittsford,) house painter and kalsominer.
 BARRNARD, see also BARNARD.

DR. A. KILBURN,

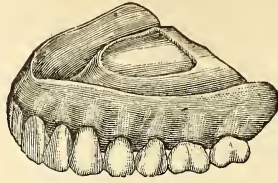

DENTIST!

Artificial Teeth inserted on all bases known to the profession, including first, Continuous Gum Teeth—first in beauty, first in strength, first in cleanliness, first in cost. Next, Gold or Silver as a base, are without doubt better than anything else yet known, as they do not heat the mouth, and are not so liable to make the mouth sore. I will also make Teeth on Rubber, Celluloid or Corriline (which are the same thing) as cheap as any Dentist that is capable of doing first-class work.

Particular attention paid to the preservation of the Natural Teeth.

Morse Block, opposite the Depot, RUTLAND, VT.

* J. B. FRANKLYN, *

—MANUFACTURER OF—

MANILLA, NEWS, WRAPPING and HANGING

PAPERS!

AND WOOD PULP,

(Road 37, See Map,) - - PITTSFORD, VERMONT.

THOS. D. HALL & SON,

—BREEDERS OF—



SPANISH MERINO SHEEP,
(REGISTERED.)

PURE BLOOD JERSEY CATTLE,
(REGISTERED.)



Agents for Bullard's Improved Hay Tedder, Prout's Horse Hoe, Queen City Feed Cutter, Stoddard's Balance Horse Rake, and Oneonta Clipper Plow.

(Road 29, See Map,) - -

PITTSFORD, VERMONT.

THOMAS D. HALL.

DAVID DORR HALL.

- Bassett George A., (Pittsford,) r 16, laborer.
 Bassett Giles A., (Pittsford,) r 16, farmer 21 and 200 in Chittenden.
 Bates Brothers, (Pittsford,) r 59, (George D. and Thomas V.,) custom grist mill.
 BATES GEORGE D., (Pittsford,) r 52, (Bates Brothers,) cabinet maker, painter, carpenter and millwright.
 Bates Hiram, (Pittsford,) r 44, farmer 100.
 Bates Oliver T., (Pittsford,) r 24, farmer 20, and works 100 for Hiram Bates on r 44.
 Bates Thomas V., (Pittsford,) r 59, (Bates Brothers,) farmer 100.
 Bean Alexander, (Pittsford,) r 18, farmer 2.
 Beaupre Armeda A., (Pittsford,) r 31, domestic.
 Beaupre Zoa, (Pittsford,) r 31, laundress, h and $\frac{1}{2}$ acre.
 Beebe Willie D., (Pittsford,) r 10, dairy 13 cows, farmer 17.
 Bogue Dan, (Pittsford,) r 31, resident.
 Booth John B., (Pittsford,) r 59, dentist and farmer 75.
 Bowen Benjamin M., (Pittsford,) works in D. M. Smith & Co's marble quarry.
 Bowen Oliver C., (Pittsford,) r 53, wool grower, 75 sheep, farmer 96.
 Bradley Cornelius, (Pittsford,) r 17, section hand, Vermont Central Railroad, farmer 6.
 Bresee Jacob F., (Pittsford,) r 12, dairy 8 cows, and farmer 50.
 Bresee Wallace E., (Brandon,) r 8, farmer 100 and 30 pasture.
 Buck William J., (Pittsford,) r 30, laborer.
 Bucknam James, (Pittsford,) r 53, tanner and currier, and farmer 10.
 Bullett Peter, (Pittsford,) r 18, farmer 17 $\frac{1}{2}$.
 BURBANK SAMUEL K., (Pittsford,) (Hitchcock & Burbank,) telegraph operator and notary public.
 BURDITT ASHER, (Pittsford,) (Burditt Brothers,) boards with R. S. Meacham.
 Burditt Brothers, (Pittsford) (Asher and Dan. D.,) props. Pittsford Mills, dealers in flour, feed and grain.
 Burditt Charles, (Pittsford,) dairy 9 cows and farmer 160.
 Burditt Clarissa M. Mrs., (Pittsford,) r 24, farmer 160.
 Burditt Dan. D., (Pittsford,) (Burditt Bros.,) r 38, farmer 115 and 34 pasture and mountain.
 Burditt David D., (Pittsford,) r 9, broom maker, carpenter, apiary 20 swarms and farmer 50.
 Burditt Frank E., (Pittsford,) r 39, works for Ransom Burditt.
 BURDITT GEORGE H., (Pittsford,) r 7, laborer.
 Burditt James N., (Brandon,) r 4, farmer 1 $\frac{1}{2}$.
 BURDITT RANSOM, (Pittsford,) r 39, breeder of merino and cotswold sheep 130, farmer 60 and 186 pasture, and 150 and 320 pasture worked by Austin Shangraw.
 BURR CARLOS W., (Pittsford,) r 30, farmer, leases of D. P. Peabody 6.
 Burrage Mary E., (Pittsford,) r 53, widow of Joseph, farm 26.
 BUTLER JAMES D., (Pittsford,) r 28, attorney at law, justice of the peace and insurance agent.
 BUTLER SAMUEL, (Pittsford,) r 41, 100 sheep and farmer 150.
 Butler Walter S., (Pittsford,) r 41, carpenter and joiner.
 Cahee Robert, (Pittsford,) r 7, works for F. W. Smith & Co., farmer 8 in Brandon.

- Cain John, (Pittsford,) r —, works F. W. Smith & Co.
 Cain Michael, (Pittsford,) r 42, farmer.
 Carrigan Arthur, (Pittsford,) r 31, works in Titan furnace.
 CARRIGAN FRANK B., (Pittsford,) r 7, blacksmith.
 Carrigan Joseph B., (Pittsford,) r 36, farmer.
 Carrigan Michael, (Pittsford,) r 32, first fireman in Pittsford furnace and farmer 65.
 CARRIGAN MICHAEL, (Pittsford,) r 31, teamster for Titan furnace.
 Casey Patrick, (Pittsford,) r 20, machine runner for F. W. Smith & Co.
 CAVERLY CHARLES S., M.D., (Pittsford,) r 28, physician and surgeon and farmer 25.
 Caverly Sarah L., (Pittsford,) widow of Dr. A. M. Caverly.
 Chaffee Eugene W., (Chittenden,) r 56, mountain lot, farmer 100.
 Chaffee Warren, (Chittenden,) r 56, dairy 14 cows, farmer 157.
 Christmas George, (Pittsford,) blacksmith.
 Clark Edward, (Pittsford,) r 31, laborer.
 Coats Martin A., (Pittsford,) r 14, carpenter and joiner, and farmer, leases of A. H. Stratton 80.
 Colburn Charles S., (Pittsford,) lawyer, town clerk and town treasurer.
 Cole Alander, (Brandon,) r 6, farmer 120.
 Cole Isaac, (Sutherland Falls,) laborer.
 Connolly Brothers, (Pittsford,) (James and Michael,) dealers in hardware.
 Connolly James, (Pittsford,) (Connolly Bros.)
 Connolly Michael, (Pittsford,) (Connolly Bros.)
 Cooley Ann F. Miss, (Pittsford,) r 32, farmer 40.
 Cooley Carlton, (Pittsford,) r 35, works of Orin Cooley 55.
 Cooley Charles, (Pittsford,) r 55, farmer $\frac{1}{2}$ acre.
 Cooley Clayton, (Pittsford,) r 55, laborer.
 Cooley Edward, (Pittsford,) laborer.
 Cooley Orin, (Pittsford,) r 35, moulder in Howe Scale Works, Rutland, and farmer 55.
 Coppins Edward, (Pittsford,) carriage painter.
 COTTING EDWARD E., (Pittsford,) r 37, saw filer and joiner, and farmer 9.
 CRAHAN WILLIAM, (Pittsford,) r 16, gutterman in Titan furnace and farmer 35.
 CREED JAMES E., (Pittsford,) r 53, farmer, works for Oliver C. Bowen.
 CREED WILLIAM, (Chittenden,) r 36, dairy 20 cows and farmer 246.
 Davis Robert B., (Rutland,) r 57, farmer 60.
 Denison Brothers, (Pittsford,) (William T. and Frank C.,) dealers in general merchandise and country produce.
 DENISON FRANK C., (Pittsford,) (Denison Bros.,) postmaster.
 DENISON WILLIAM T., (Pittsford,) (Denison Bros.,) collector and constable.
 Dickerman Austin A., (Pittsford,) r 10, breeder of Devon cattle, dairy 28 cows, breeder of Berkshire hogs and farmer 240.
 Dickerman Azro B., (Pittsford,) r 28, breeder of full blood Devon cattle, dairy 10 cows and farmer 240.
 Dike Cyrus, (Pittsford,) r 31, farmer 160.
 Dillon William, (Sutherland Falls,) marble polisher.
 Dimick Andrew J., (Brandon,) r 6, farmer 4.
 Dixon George, (Rutland,) r 57, laborer.
 Dolan Peter, (Brandon,) r 4, farmer 3.

- Donnelly Henry, (Sutherland Falls,) machinist.
 Doolin James, (Pittsford,) r 36, dairy 12 cows, farmer 100.
 Doolin Patrick, (Pittsford,) off r 56, dairy 13 cows, farmer 105.
 Douglass Byron J., (Pittsford,) r 39, dairy 60 cows, breeder of Ayrshire cattle, farmer 329.
 Doyle John, (Pittsford,) r 35, laborer.
 DRAKE ROBERT R., (Pittsford,) dealer in dry goods, groceries, crockery, gents' custom made clothing, notary public and selectman, residence, 4 acres, pasture 140.
 Drury Ebenezer H., (Pittsford,) r 28, physician and farmer 5.
 Drury Zilpha Mrs., (Pittsford,) wife of Ebenezer H., farm 300, in Rutland.
 Duffy John, (Pittsford,) r 32, moulder in scale works, Rutland.
 Duffy Michael, (Pittsford,) r 35, farmer 23.
 Dunlap Rachel and Betsey, (Pittsford,) r 41, residents.
 DUTELLE PHILIP, (Pittsford,) (D. & Tennien,) r 28, residence and 3 acres.
 DUTELLE & TENNIEN, (Pittsford,) (Philip D. and Thomas T.,) general blacksmiths.
 *EAYRES GEORGE A., (Pittsford,) dealer in dry goods, groceries, boots, shoes, general merchandise, &c.
 Eayres John A., (Pittsford,) r 51, farmer 125, and 150 in Chittenden, leases of George N. Eayres.
 Eayres & Wood, (Pittsford,) r 51, (George N. Eayres, of Rutland, and M. J. Wood,) farmers 340, in Chittenden.
 EDSON WILLARD E., (Rutland,) r 57, saw mill, carpenter, farmer 20, and 150 in Mendon.
 EGGLESTON JOHN F., (Pittsford,) r 24, breeder of Banner and Hambletonian horses, and farmer 150.
 Elliot Robert, (Pittsford,) r 31, works in Titan furnace.
 Elliott Robert Jr., (Pittsford,) r 31, works in Titan furnace.
 ELLIOTT THOMAS, (Pittsford,) r 31, ox teamster.
 Espersen John P., (Sutherland Falls,) marble sawyer.
 Fallorn James, (Pittsford,) r 10, farmer 24½.
 FARMER JOHN P., (Pittsford,) r 20, supt. of F. W. Smith & Co's. marble works and store.
 Fenton Charles J., (Pittsford,) r 53, son of Samuel T.
 FENTON HENRY S., (Pittsford,) r 53, farmer, works of Samuel Fenton, 140.
 Fenton John, (Pittsford,) yankee notion peddler.
 Fenton Samuel T., (Pittsford,) r 53, farmer 120, and 130 in Chittenden.
 Fitzpatrick Daniel, (Pittsford,) r 31, laborer.
 Fitzpatrick Daniel Jr., (Pittsford,) r 31, laborer.
 Fitzpatrick James, (Pittsford,) r 31, laborer.
 Fitzpatrick Martin, (Pittsford,) r 11, dairy 15 cows, and farmer 400.
 FITZPATRICK MICHAEL C., (Pittsford,) r 11, son of Martin, farmer.
 FLANDERS CHARLES A., (Pittsford,) homeo. physician, office and residence over Drake's store.
 Fleming Pierce J., (Pittsford,) r 30, tin and Yankee notion peddler.
 FLEMMING JAMES, (Pittsford,) r 17, blacksmith.
 Flemming John, (Pittsford,) r 17, farmer 16.
 Fletcher Albert W., (Pittsford,) r 41, farmer 22.

PURE CREAM TARTAR and BI-CARBONATE OF SODA,
 lowest prices, at F. H. CHAPMAN & CO.'S, RUTLAND, Vt.

- Flinn Michael, (Pittsford,) section hand, Vermont Central Railroad.
 Francis Charles, (Sutherland Falls,) marble sawyer.
 Francis Henry F., (Sutherland Falls,) marble turner.
 *FRANKLYN JONATHAN B., (Pittsford,) r 37, manufacturer of pulp, manilla, printing and wall paper, h and 4 acres.
 Fredette Albert, (Pittsford,) r 38, laborer.
 Fredette Henry, (Pittsford,) r 38, laborer.
 Fredette Nelson, (Pittsford,) r 38, laborer.
 Fredette Peter, (Pittsford,) r 38, farmer 8.
 Gagnon Joseph, (Pittsford,) r 52, farmer 150.
 Galepo Romer, (Sutherland Falls,) teamster.
 GARDNER HENRY, (Pittsford,) r 35, boot and shoe maker.
 Geno Joseph, (Pittsford,) r 38, laborer.
 Geno Samuel, (Pittsford,) r 38, laborer.
 Gilbert Lucie M. Miss, (Pittsford,) portrait and landscape painter.
 Goodman Frank, (Pittsford,) r 31, furnaceman.
 Goodnough John M., (Pittsford,) r 48, farmer 300.
 Goodrich Zebulon, (Rutland,) r 57, teaming.
 Gould Dexter, (Rutland,) r 57, farmer 217.
 Gould Jonathan J., (Pittsford,) r 24, farmer 15.
 Granger George, (Pittsford,) carriage maker and painter.
 Greno Charles, (Pittsford,) r 30, wagon maker.
 Greno Prosper, (Sutherland Falls,) quarryman.
 Griffith Daniel J., (Pittsford,) r 20, farmer 20.
 HALL DAN K., (Pittsford,) r 38, superintendent of the sales of Vermont Marble Co., wool and sheep grower, 100 registered sheep, dairy 20 cows, farmer 155, and 400 in Brandon. See also Rutland Village directory.
 HALL DAVID DORR, (Pittsford,) r 29, (Thomas D. Hall & Son.)
 Hall Isaac S., (Pittsford,) r 38, superintendent of schools, carpenter and joiner, farmer, works 180, and 200 pasture in Brandon.
 *HALL THOMAS D. & SON, (Pittsford,) (Thomas D. and David Dorr,) r 29, breeder of pure Jersey cattle and thorough-bred Spanish merino sheep, registered, dairy 20 cows, 50 registered sheep, agents for Belle City Feed Cutters; also Bullard Hay Tedder and Stoddard's Balance Wheel Rake, farmers 200.
 HALL WILLIAM E., (Pittsford,) r 58, justice of the peace and farmer 57.
 Hall William P., (Pittsford,) r 26, carpenter, 20 registered sheep, 10 horses, and farmer, leases of G. & L. Hendee 240.
 HALL WILLIAM R., (Pittsford,) r 58, butcher and farmer 100.
 Hammond Mary P., (Pittsford,) r 35, widow of Augustus, residence and 90 acres.
 Hannon Thomas, (Sutherland Falls,) marble sawyer.
 HARRINGTON LEWELLYN E., M. D., (Pittsford,) r 20, general superintendent of F. W. Smith's marble works.
 Hart Charles N., (Pittsford,) harness maker, upholsterer and carriage trimmer.
 HART HORACE H., (Pittsford,) r 58, carpenter and joiner, and farmer 75.
 Hatch Cynthia A., (Rutland,) r 57, widow of William P., farm 12.
 Hayes Michael, (Sutherland Falls,) marble sawyer.
 Heath Andrew Rev., (Pittsford,) r 30, pastor of Methodist Episcopal Church.
 Hendee Caleb R., (Pittsford,) r 28, farmer 70.
 Hendee Charles J., (Pittsford,) r 28, breeder of Jersey and Guernsey cattle, and farmer 80.

- HENDEE ELISHA R., (Pittsford,) r 5, breeder of fine wool sheep, 250 head, and farmer 300.
- Hendee Edwin H., (Pittsford,) r 28, stock dealer and farmer 24.
- HENDEE GERMAN, (Pittsford,) r 28, (G. & G. F. Hendee,) farmer 12.
- HENDEE GERMAN F., (Pittsford,) r 28, (G. & G. F. Hendee.)
- HENDEE G. & G. F. (Pittsford,) r 28, (German and German F.,) breeders of Spanish merino sheep, registered, farmers 200.
- Henderson David, (Pittsford,) r 24, laborer.
- HENNASEY THOMAS J., (Pittsford,) r 35, gardener and cemetery grading.
- Hewett Austin A., (Pittsford,) r 35, carpenter and joiner.
- HEWETT MARY S., (Pittsford,) r 44.
- Hewitt James E., (Brandon,) r 4, farmer, works of Edson L. Hewitt 40.
- Hewitte Lovina, (Brandon,) r 9, widow of Seth H., farm 135.
- Hitchcock Carlos A., (Pittsford,) (Hitchcock & Burbank,) r —, notary public, residence and 25 acres, and farmer 250.
- Hitchcock Charles, (Pittsford,) r 12, justice of the peace, wool grower 300 sheep, dairy 5 cows, farmer 260 and mountain lot 150.
- Hitchcock Charles A., (Pittsford,) r 30, carpenter and joiner, and farmer 41.
- HITCHCOCK ELISHA P., (Pittsford,) r 31, farmer, works of Elizabeth Martin 150.
- Hitchcock Thomas A., (Pittsford,) r 30, dealer in stoves and hardware, and farmer 6.
- Hitchcock & Burbank, (Pittsford,) (Carlos A. Hitchcock and Samuel K. Burbank,) insurance agents, hardware, paints, &c., mowing machine extras, and agents for Walter A. Wood's mowers and reapers.
- HOLDEN DAVID T., (Pittsford,) r 8, breeder of registered merino sheep, 50 head, beef cattle, and farmer 120.
- Holden Myron C., (Pittsford,) r 8, son of David T., farmer 100.
- HOUSTON ALEXANDER, (Pittsford,) r 7, machine runner for F. W. Smith & Co.
- Houston John, (Pittsford,) r 7, farmer 60.
- HOWE JOSHUA C., (Pittsford,) r 30, manuf. baskets, ox yokes and bows, and ax helves.
- Howe Martin J., (Pittsford,) r 30, with J. C. Howe.
- Howland Josephus F., (Pittsford,) r 22, farmer 250.
- Hudson John W., (Pittsford,) r 53, farmer 93.
- Humphrey M. P. & M., (Pittsford,) r 40, (Moses P. and Martin,) dairy 15 cows and farmers 130.
- Humphrey Malinda H., (Pittsford,) r 31, widow of Willard, farm 14.
- Humphrey Martin, (Pittsford,) r 40, (M. P. & M. Humphrey.)
- Humphrey Moses P. (Pittsford,) r 40, (M. P. & M. Humphrey)
- Humphrey Willard S., (Rutland,) carpenter.
- Jackson Ansel C., (Pittsford,) r 17, teamster.
- Jackson Asa E., (Pittsford,) r 30, teamster.
- JACKSON EDWARD F., (Pittsford,) r 56, dairy 10 cows, farmer works of the estate of Harvey Jackson, 120.
- Jackson George D., (Rutland,) r 57, farmer 50, and 10 in Chittenden.
- JOHNSON CHARLES, (Pittsford,) r 5, teamster.
- Johnson James, (Pittsford,) works for F. W. Smith & Co.
- JONES CHARLES P., (Pittsford,) r 31, carpenter and teamster for Titan Furnace Co.

CHINA FROM ALL COUNTRIES AT VAN DOORN & TILSON'S, 27 Merchant's Row, RUTLAND, VT.

- Jones Joseph H., (Pittsford,) clerk for Denison Bros.
 JONES WM. M., (Pittsford,) dealer in marble and granite, and manuf. of monuments, marble mantles, &c.
 Jordan Edward, (Sutherland Falls,) marble cutter.
 June Frank A., (Pittsford,) house painter.
 Kellogg Amos V., (Pittsford,) r 51, engineer, wool grower, farmer 75, and 50 pasture.
 Ketchum Thomas J., (Pittsford,) r 30, allo. physician and surgeon, farmer 1 acre.
 Kemp Benj. R., (Pittsford,) gardening and farmer 7.
 Keough John, (Pittsford,) r 16, mason and farmer 16.
 King George, (Sutherland Falls,) works in marble shops.
 King Joseph, (Sutherland Falls,) machine oiler.
 King Peter, (Sutherland Falls,) marble sawyer.
 Kingman Henry, (Pittsford,) mail and express carrier from Pittsford to depot, sexton Congregational church and farmer 9.
 Kivelan William, (Sutherland Falls,) machinist.
 Labroad George, (Pittsford,) r 16, stationary engineer.
 LADABUSH EDMOND, (Pittsford,) r 48, butcher, farmer, leases 50, and 300 in Rutland, of John Godenough.
 Ladabush Edmond Jr., (Pittsford,) butcher and meat peddler.
 LONDON MILTON, (Brandon,) r 9, raises beef cattle, farm 128.
 Landon Ruth L., (Brandon,) r 9, wife of Milton, farm 200.
 Laramie Abraham, (Pittsford,) works in Titan furnace.
 Leonard Asa H., (Pittsford,) r 37, miller, runs saw mill for Hiram Leonard.
 Leonard Capen, (Pittsford,) r 52, farmer 60.
 Leonard Edwin J., (Pittsford,) r 53, produce dealer and farmer.
 Leonard George, (Pittsford,) r 58, farmer 65.
 Leonard Hiram, (Pittsford,) r 37, saw mill.
 Leonard Isaac M., (Pittsford,) r 12, farmer 164, and 85 in Chittenden.
 Leonard James E., (Pittsford,) wagon maker and farmer.
 Leonard Jerry, (Pittsford,) r 58, farmer 83.
 Leonard John C., (Pittsford,) r 30, carriage maker.
 Leonard Josiah, (Pittsford,) r 53, keeps young stock, 40 head 2 year old, farmer 120, and 100 acres of pasture.
 Leonard Luther D., (Pittsford,) r 37, sawyer and miller.
 Lero Joseph, (Sutherland Falls,) teamster.
 Lincoln Edgar E., (Pittsford,) r 17, farmer 5.
 Lothrop Henry F., (Pittsford,) r 37, justice of the peace, farmer 813, 200 in Brandon, 250 in Chittenden, 275 in Middlebury.
 LOVELAND AARON N., (Pittsford,) r 29, marble quarry, dairy 19 cows, and farmer 180.
 LOVELAND SAMUEL B., (Sutherland Falls,) r 50, farmer 500.
 Lowth Matthew, (Pittsford,) r 36, dairy 12 cows, farmer 140.
 Lozo Edward, (Sutherland Falls,) marble turner.
 Lozo John, (Sutherland Falls,) ox teamster.
 Malone Charles, (Pittsford,) r 11, mason and farmer.
 Malone James, (Pittsford,) r 11, son of Charles.
 Manley B. Franklin, (Pittsford,) r 59, farmer 85.
 Manley Bethuel, (Hubbardton,) r 1, farmer 64.
 Manley Josephus, (Hubbardton,) r 1, farmer 137.
 MANLY WILLIAM W., (Sutherland Falls,) r 49, marble turner and tinsmith.

- Martin Elizabeth, (Pittsford,) r 31, widow of Alexander, farm 150.
 Mathews John, (Pittsford,) r 31.
 Mathews John, Jr., (Pittsford,) r 31, furnaceman.
 MATHEWS WILLIAM, (Pittsford,) r 15, filler in Pittsford Furnace.
 McCail Mary, (Pittsford,) r 14, widow of John, farmer 75.
 McCarthy John L., (Pittsford,) r 56, tin peddler.
 McCoy Samuel, (Pittsford,) r 16, stationary engineer.
 McCOY WILLIAM C., (Pittsford,) r 16, founder, foreman of Titan Furnace and blacksmith.
 McCoy William C. Jr., (Pittsford,) r 16, stationary engineer.
 McDermott Michael, (Pittsford,) farmer, leases of widow of Ethel Barnes 30.
 McEnany Thomas, (Pittsford,) r 31, teamster.
 McGregor Robert, (Sutherland Falls,) marble trimmer.
 McINTIRE CHARLES C. REV., (Pittsford,) pastor Congregational Church.
 MEACHAM ROLLIN S., (Pittsford,) dealer in general merchandise, drugs, medicines, &c.
 Mead Elijah S., (Pittsford,) r 50, farmer 40.
 Mead Henry P., (West Rutland,) r 45, wheelwright.
 Meehan Cornelius, (Pittsford,) r 36, farmer 80.
 MEEHEAN MICHAEL, (Sutherland Falls,) marble sawyer.
 Mills Allen, (West Rutland,) r 44, dairy 34 cows and farmer 700.
 Mills Ansel, (Brandon,) r 8, farmer 12.
 Mills Austin A., (West Rutland,) r 45, farmer 230.
 MILLS DAVID E., (Brandon,) r 8, dealer in cattle, sheep, hogs, poultry, &c., wool grower 200 sheep, 30 head cattle, and farmer 175.
 Mills David L., (Pittsford,) r 8, breeder of beef cattle, keeps 100 head, wool grower 200 sheep and farmer 500.
 Mills George, (Pittsford,) r 8, son of David L.
 Mills Justin W., (West Rutland,) r 44, son of Allen, farms for Allen 700.
 Mills Malcolm M. Rev., (Pittsford,) pastor Baptist Church and superintendent of schools.
 Mills Selenda, (Pittsford,) r 41, widow of Thomas, 1 acre.
 Miner Joseph, (Pittsford,) r 38, laborer.
 MITCHELL WILLARD H., (Pittsford,) r 53, works in Howe Scale Works, Rutland.
 Mitchell William (Pittsford,) r 54, farmer 37.
 Moahn Thomas, (Pittsford,) works for F. W. Smith & Co.
 Mooney Mary Mrs., (Pittsford,) widow of Richard, r 31, farmer 17.
 Mooney Patrick, (Pittsford,) r 31, moulder in Howe Scale Works, farmer 6.
 Mooney Richard Jr., r 31, blacksmith.
 MOONEY WILLIAM F., (Pittsford,) r 31, teamster.
 MOONEY WILLIAM H., (Pittsford,) r 31, engineer at furnace.
 Moore James H., (Pittsford,) r 30, wheelwright.
 Morgan Abel, (Pittsford,) r 25, farmer, leases of Carlos Hitchcock 116.
 Morgan Charles C., (Pittsford,) r 17, gardener and farmer.
 Morgan Henry G., (Pittsford,) r 54, farmer.
 Morse Walter, (Pittsford,) r 10, farmer 15.
 MORSMAN GEORGE H., (Pittsford,) r 58, carpenter and joiner, and farmer 10.
 Mortrol Moses, (Pittsford,) r 41, farmer 25.
 Mulligan John, (Pittsford,) section hand, C. V. R. R.
 MULLIN JAMES E., (Pittsford,) carpenter and joiner, and undertaker.
 Mullin Michael, (Pittsford,) r 30, custom blacksmith.

- Murphy Edward, (Pittsford,) r 16, farmer 27.
 Myron Frank, (Sutherland Falls,) laborer.
 Naylon Patrick, (Pittsford,) r 22, farmer 100.
 Newbury & Crook, (Columbia College, N. Y. city,) (John S. Newbury and J. J. Crook,) marble quarry, and farm 105.
 NICHOLAS ALARIC A., (Pittsford,) r 11, son of William, farmer.
 Nicholas William, (Pittsford,) r 11, dairy 8 cows and farmer 80.
 NICHOLS ELHANAN W., (Pittsford,) r 30, house painter.
 Nichols William H., (Pittsford,) r 7, works for F. W. Smith & Co.
 Nourse Mary, (Pittsford,) r 16, farmer 3.
 Nourse Olive C., (Pittsford,) widow of Deacon Asa, r 30.
 NOYES ARTEMAS, (Pittsford,) r 17, carpenter and joiner, and musician.
 Noyes Edwin A., (Pittsford,) r 18, carpenter and joiner.
 Noyes Frederick B., (Pittsford,) r 30, carpenter and joiner.
 Noyes Harvey R., (Pittsford,) r 54, butcher and meat peddler, farm 30.
 Noyes Joseph, (Pittsford,) r 54, farmer 110 in Brandon.
 Oats Patrick, (Pittsford,) section hand C. V. R. R.
 O'Brien Bernard, (Pittsford,) r 20, works for F. W. Smith & Co.
 O'Brien John, (Pittsford,) r 35, farmer 10.
 O'Brien John J., (Chittenden,) r 36, farmer, works for C. Meehan 80.
 OBrien Thomas, (Pittsford,) r 20, blacksmith and machine runner for F. W. Smith & Co.
 O'DONNELL JAMES, (Pittsford,) r 33, works in Pittsford furnace.
 O'Donnell John, (Pittsford,) r 33, with Michael.
 O'Donnell Michael and John, (Pittsford,) r 33, farmers, work of the estate of Michael O'Donnell 100.
 Osborn George H., (Pittsford,) r 26, farmer, leases 128 of Lothrop Hendee Bros. & Sons, and Central Vermont Marble Quarry.
 OSGOOD LUKE, (Pittsford,) r 30, farmer 14.
 *OTTER CREEK HOUSE AND LIVERY, (Pittsford,) E. E. Rich, proprietor.
 PAINE EDWARD, L., (Brandon,) r 10, farmer 280.
 Parmelee Alexander S., (Pittsford,) r 8, farmer 60.
 PARMELEE ERASTUS, (Pittsford,) r 58, cane chair seating, peddler, and farm 10.
 Parmelee N. Hopkins, (Rutland,) dry goods peddler.
 PARMELEE SIMEON, (Pittsford,) r 54, farmer 60.
 Partno Charles, (Pittsford,) r 35, laborer.
 Payne Royal E., (Pittsford,) r 41, farmer, leases of Stephen Whipple 115.
 PEABODY DANIEL P., (Pittsford,) sheriff, office Court House, Rutland, residence and 6 acres, Pittsfield village. See also Rutland Village Directory.
 Peabody Henry G., (Pittsford,) traveling salesman for J. H. Peabody.
 Peabody Henry H., (Pittsford,) son of J. H.
 *PEABODY JOSEPH H., (Pittsford,) manufacturer of Peabody's celebrated sheep skin moccasins, calf and buck faced patent mittens, dog and buck mittens and gloves, wholesale and retail dealer in mittens and gloves of all kinds, all-wool flannels, cloth and stocking yarn, collector of hides, wool, pelts and furs, farmer 12½, the produce of which keeps 30 head of cattle and team.
 Pelky Edward, (Pittsford,) r 18, teamster, farmer 1 acre.
 Pelky Isaac, (Pittsford,) r 17, son of Julius.
 Pelky Joseph, (Sutherland Falls,) blacksmith.

- Pelky Julius, (Pittsford,) r 17, farmer 12.
 Pelky Julius Jr., (Pittsford,) r 18, teamster and farmer 2.
 PELKY WILLIAM, (Pittsford,) r 16, teamster, farmer, leases of Edward
 Murphy, 27.
 Penfield Charles L., (Pittsford,) residence in Pittsford, and farmer 23.
 Perkins William W., (Rutland,) r 57, farmer 60.
 Phalen Edward, (Pittsford,) r 56, farmer 50.
 Phillips Moses L., (Pittsford,) r 40, dairy 26 cows, 250 sheep, farmer 275,
 and leases of H. S. Lathrop, 200.
 *POREAU JOCK, (Pittsford,) livery stable, office and residence r 37.
 Poro Antoine, (Pittsford,) r 37, laborer.
 Poro Charles, (Pittsford,) r 53, fish and oyster peddler, butcher and farmer.
 PORO FRANK, (Pittsford,) r 37, laborer.
 Poro George, (Pittsford,) r 53, farmer, works of John W. Hudson, 93
 Potter Abraham, (Pittsford,) r 35, farmer 100.
 Potter Amos, (Pittsford,) r 35, farmer 6.
 Potter Lafayette, (Pittsford,) r 35, farmer in Chittenden, 165.
 POWERS ARTEMAS C., (Sutherland Falls,) r 49, dairy 20 cows, and farmer
 275.
 Powers Jeremiah E., (Sutherland Falls,) r 39, breeder of fine wool sheep
 150, farmer 130, and 12 on r 38.
 Preston Heman B., (Rutland,) r 57, farmer 2.
 *PRICHARD GILMAN, (Pittsford,) r 15, superintendent of Titan Furnace,
 and breeder of registered Atwood sheep.
 Quirk Edward, (Pittsford,) r 55, farmer 35.
 RAND EGBERT B., (Pittsford,) r 28, dealer in cattle, sheep and farm pro-
 duce, farmer 26, and 30 on r 50.
 RAND HENRY H., (Pittsford,) r 17, farmer 7.
 RANDALL ALVA C., (Pittsford,) r 48, carpenter and joiner, dairy 20 cows,
 farmer, leases of J. M. Goodenough, 150.
 Randall Edwin A., (Pittsford,) r 48, marble turner and farmer.
 Randall Jeffrey A., (Pittsford,) farmer 25.
 RANDALL JULIUS S., (Pittsford,) manuf. and dealer in boots and shoes,
 opp. Town Hall.
 Randall William E., (Pittsford,) traveling agent for Herald and Globe, Rut-
 land, and farmer, leases of T. J. Leonard, of Hubbardton, 8.
 RAY DANIEL, (Pittsford,) r 4, wagon and blacksmith shop in Pittsford,
 dairy 22 cows, farmer 145 and 84 in Hubbardton.
 RAY WILLIAM, (Pittsford,) manuf. of carriages and sleighs, and all kinds
 of bent work.
 Raymond Lewis C., (Sutherland Falls,) carpenter and joiner.
 Reed Daniel, (Pittsford,) r 33, dairy 17 cows, farmer 130.
 Reed George, (Brandon,) r 7, farmer 106.
 Reynolds Abner T., (Pittsford,) r 30, farmer 130 and 400 in Meriden.
 *RICH ERNEST E., (Pittsford,) proprietor Otter Creek House, livery
 connected.
 Richardson John, (Pittsford,) r 10, farmer 270 and 194 pasture.
 Richardson Robert G., (Pittsford,) r 53, farmer 80.
 Riley Andrew, (Pittsford,) carpenter and paper hanger.
 Riley James, (Pittsford,) r 31, laborer.
 Riordan Eugene, (Pittsford,) r 7, runs channeling machine for F. W. Smith & Co.

Thayer & Co.'s **UNXLD** Shirts. { Best in Fit, Style,
 Finish and Material.

OTTER CREEK HOUSE!



PITTSFORD, VT.

E. E. RICH, Proprietor.

(Under New Management.)

This House is situated on high land, surrounded by some of the **FINEST MOUNTAIN SCENERY** in the State, Pleasant Drives, Fine Roads, &c.

☞ Fine Brook Trout Fishing within a short distance from the House.

☞ Summer Board from \$5.00 to \$8.00 per week.

A Good Livery in Connection.

CHEAP CASH STORE,

Pittsford Mills,

where you will find a full stock of

DRY GOODS,

Gloves, Mittens, Shawls, Ladies' and Gents' Underwear, White and Colored Flannels; also the best brands of

Flour & Groceries.

☞ Goods shown with pleasure.

GEORGE A. EAYRES.



JOHN FLANAGAN,

— DEALER IN —

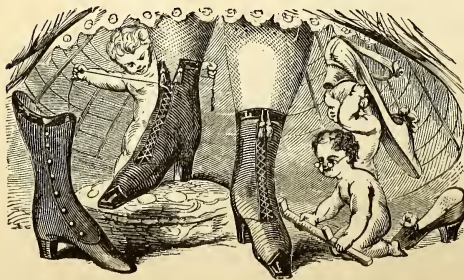

Ladies', Misses', Children's and Gentlemen's

BOOTS & SHOES,

SLIPPERS AND RUBBERS,

AT THE LOWEST PRICES.

☞ Boots and Shoes made to order in the latest styles.

No. 6 Freight Street, - - RUTLAND, VT.

- Riordan Jeremiah, (Pittsford,) r 7, foreman of F. W. Smith & Co's marble quarry.
- Riordan Timothy, (Pittsford,) r 7, machine helper in F. W. Smith & Co's quarry.
- Rodgers Eneldo, (Pittsford,) r 21, laborer.
- ROWE WILLIAM H., (Pittsford,) r 55, carpenter and joiner and farmer 12.
- Russell Wallace, (Pittsford,) r 10, farmer $\frac{1}{2}$ acre.
- Sargent Fred A., (Pittsford,) r 10, farmer, with Junia Sargent.
- SARGENT JUNIA, (Pittsford,) r 10, overseer of the poor, raiser of beef cattle, keeps 55 head, dairy 30 cows and 28 head young stock, farmer 250 and works town farm 280.
- Sargent Leonard, (West Rutland,) r 45, wheelwright, carriage maker, painter and trimmer, breeder of fine wool sheep, 200 head, and farmer 275.
- *SARGENT WILLIAM B., (West Rutland,) r 45, manufacturer of wagons, sleighs, and bent wagon and cutter woods, and carriage ironing, also grist mill.
- SCOFIELD CHARLES E., (Pittsford,) r 11, custom saw mill and farmer 32.
- Scofield David, (Pittsford,) r —, farmer 100.
- Sevia Eli, (Pittsford,) teamster.
- Seward Emmett R., (Pittsford,) r 12, farmer 10, and leases of I. M. Leonard 164.
- Shangraw Andrew, (Pittsford,) r 39, breeder of Durham cattle and merino sheep, dairy 25 cows, 200 sheep, 42 head of young stock, farmer, leases of Ransom Burditt 470.
- SHAW WILLIAM B., (Pittsford,) farmer 14 and 350 in Chittenden.
- Sheperd David, (Pittsford,) r 37, laborer.
- Sherman Henry, (Pittsford,) r 53, farmer 48.
- Sheridan Thomas, (Pittsford,) r 15, book-keeper in Titan Furnace.
- Smith Charles, (Pittsford,) r 16, farmer 62.
- Smith Charles S., (Pittsford,) r 31, farmer 280.
- SMITH DENNIS, (Pittsford,) r 35, farmer 5.
- Smith Edward, (Pittsford,) r 31, with Seba F., mechanic.
- SMITH F. W. & CO., (Pittsford,) r 20, producers of marble, L. E. Harrington, M. D., general superintendent.
- Smith James, (Pittsford,) r 32, dairy 13 cows, farmer 160.
- Smith Judson J., (Pittsford,) r 56, runs threshing machine, dairy 14 cows, farmer 247.
- Smith Louisa Mrs., (West Rutland,) r 41, widow of Elisha, farmer 39.
- SMITH MARTIN A., (Pittsford,) manufacturer of pails, butter tubs and lumber, and cider mill.
- Smith O. & R. C., (Pittsford,) r 20, (Orlin and Rollin C.,) dairy 20 cows, farmer 115 and 60 pasture.
- Smith Orlin, (Pittsford,) r 20, (O. & R. C. Smith.)
- SMITH ROLLIN C., (Pittsford,) r 20, (O. & R. C.,) teacher of vocal music.
- SMITH SEBA F., (Pittsford,) r 31, farmer 200.
- Smith Simeon, (Pittsford,) farmer, $\frac{3}{4}$ acre.
- Snay Frank, (Pittsford,) r 51, mason.
- Sproul James, (Sutherland Falls,) marble sawyer.
- Stafford Lewis G., (Pittsford,) r 7, laborer.
- Steele Ann Mrs., (East Hubbardton,) r 23, wife of Samuel, farmer 350.

ALL KINDS OF BIRD SEED by the POUND or BUSHEL
AT F. H. CHAPMAN & CO.'S, RUTLAND, VT.

- Stetson Horace C., (Pittsford,) r 22, farmer 56.
 Stevens Charles, (Pittsford,) r 45, farmer 130.
 STEVENS CHARLES L., (West Rutland,) r 45, dealer in cattle and sheep, general speculator, breeder of Spanish merino sheep and farmer 130.
 Stevens Henry, (Pittsford,) r 25, teamster and farmer.
 Stevens John, (Pittsford,) retired miller, residence at Pittsford Mills.
 Stevens Nancy A. Mrs., (Pittsford,) r 26, widow of Benjamin, farmer, estate of Benjamin, 96.
 STOCKWELL SIDNEY P., (Sutherland Falls,) r 49, carpenter and joiner.
 Stratton Alonzo H., (Pittsford,) r 14, carpenter, farmer 75, and 80 of Mrs. Chafee.
 Sweet David, (Pittsford,) r 17, laborer.
 SWIFT HENRY H., M. D., (Pittsford,) allo. physician and surgeon, office and residence opposite Otter Creek House.
 Taylor Hills, (Pittsford,) r 58, farmer 110.
 Tennien Catherine, (Pittsford,) r 25, widow of Thomas, farm 38.
 Tennien James E., (Pittsford,) blacksmith, Colburn.
 Tennien Thomas, (Pittsford,) (Dutelle & Tennien.)
 Thomas Chauncy H., (Pittsford,) r 55, farmer 100.
 Thomas Frank A., (Pittsford,) r 10, dairy 12 cows, farmer 115.
 Thomas James F., (Pittsford,) r 41, wheelwright and farmer 50.
 Thomas Jeduthan, (Pittsford,) r 37, sexton and farmer 4.
 Thomas Joel, (Brandon,) r 10, farmer 30.
 Thomas Lucien, (Brandon,) r 10, farmer.
 Thomas Martha, (Pittsford,) r 16, widow of Chester G., farm 118, and 12 wood land.
 Thomas Rufus R., (Pittsford,) r 44, farmer 50.
 Thomas Sisters, (Pittsford,) r 23, (Eliza, Sibel and Orpha,) farmers 49.
 Thornton George, (Chittenden,) r 57, cooper.
 TIFFANY AMOS D., (Pittsford,) r 28, station agent, express agent, and telegraph operator, C. V. R. R.
 Tiffany Henry F., (Pittsford,) fruit and confectionary.
 Tilson Jonathan, (Pittsford,) r 53, farmer 6.
 Timbers Michael, (Pittsford,) r 16, farmer.
 TIMBERS PATRICK, (Pittsford,) r 16, teamster for Titan Furnace Co.
 Turner William, (Pittsford,) r 7, works for F. W. Smith & Co.
 Turner William Jr., (Pittsford,) r 7, works for F. W. Smith & Co.
 Ward Bridget, (Pittsford,) r 17, widow of John, $\frac{1}{2}$ acre.
 Ward Edward, (Sutherland Falls,) marble sawyer.
 Ward Edward, (Sutherland Falls,) laborer.
 WARD WILLIAM, (Pittsford,) r 31, works in Titan Furnace.
 Ward William, (Sutherland Falls,) r 49, iron mechanic.
 WARD WILLIAM B., (Sutherland Falls,) marble saw setter.
 Ward William P., (Pittsford,) r 52, farmer 82.
 Warner Eleazer C., (Sutherland Falls,) r 49, farmer 70.
 Warner Jonathan, (Pittsford,) r 52, farmer 160.
 Warner Pitt M., (Brandon,) r 7, farmer.
 Wetmore Daniel, (West Rutland,) r 44, works for Allen Mills.
 *WHEATON EDWIN C., (Pittsford,) r 38, sheep and wool dealer and breeder of Spanish merino sheep, registered, marble quarry on r 26, and farmer 100.

L. G. KINGSLEY,

RIPLEY'S MARBLE BLOCK, RUTLAND, VT.,

—DEALER IN—

Hardware, Iron, Steel,

Fuse, Powder, Nails, Manilla Cordage, Tools, Cumberland Coal, Glass, Paints, Lead, Oils, Varnishes, Table and Pocket Cutlery, Agent for Howe's Standard Scales at Manufacturers' Prices.

FURNITURE !

Rich Parlor Furniture, Mirrors, Centre Tables, Extension Tables, Spring Beds, Mattresses, Chamber Sets, Carpets, Oil Cloths, Manufacturer of Rich Chamber, Dining Room, Library and Office Furniture.

COFFINS, CASKETS AND METALLIC BURIAL CASES, &C.

G. PRICHARD,

—BREEDER OF—

→FULL BLOOD MERINO←



SHEEP

(ATWOOD STRAIN,)

◁PITTSFORD, VT.▷

JOCK POREAU,

∞LIVERY∞

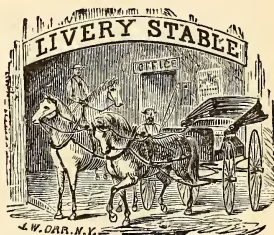

STABLE

PITTSFORD, VT.

☞ Trusty Horses, the best of Carriages and careful Drivers at the service of the Public.

☞ Special attention given to furnishing Horses and Carriages for Funerals, or for Parties, Excursions, &c.

CHARGES REASONABLE.

- WHEATON GEO. D., (Pittsford,) r 19, agent for dairy and agricultural im-
 plements, breeder of blooded Jersey cattle and Spanish merino sheep,
 and farmer 230.
- Wheeler Clarence W., (Pittsford,) r 58, farmer 22½.
- Wheeler George O., (Pittsford,) r 10, stone mason and driller, dairy 28 cows,
 farmer 300 and manager town farm 300.
- Whipple Asa S., (Pittsford,) r 30, farmer 123.
- Whitaker Paschal, (Pittsford,) r 30, (Whitaker & Ash,) carriage painter.
- Whitaker & Ash, (Pittsford,) r 30, (Paschal P. Whitaker and Eugene Ash,) carriage makers.
- WILLARD CYRENIUS M., (Pittsford,) attorney and counselor at law,
 and inventor and proprietor of the Oscillating Channeling Machine.
- Williams Fred, (Sutherland Falls,) r 49, marble turner.
- Williams Manford D., (West Rutland,) r 45, carriage painter.
- Williams Nathaniel S., (West Rutland,) r 45, wheelwright, residence and 1
 acre.
- Willis Frank, (Pittsford,) r 20, son of Nathaniel.
- Willis Nathaniel, (Pittsford,) r 20, dairy 20 cows, wool grower 200 sheep,
 farmer 160, and 125 pasture.
- Willis Thomas, (Pittsford,) r 20, son of Nathaniel.
- Willis Timothy, (Pittsford,) r 20, son of Nathaniel.
- Wing William A., (Pittsford,) r 26, farmer, leases of the administrator of
 Benj. Stephens' estate 96.
- Winslow Edmond W., (Pittsford,) r 28, farmer.
- WINSLOW JAMES D., (Pittsford,) r 28, mechanical engineer, and farmer
 with Samuel D. Winslow.
- Winslow Samuel D., (Pittsford,) r 28, pension agent, breeder of full blood
 Jersey cows and merino sheep, dairy 12 cows, 125 sheep, and farmer
 400.
- Withington James, (Brandon,) r 7, laborer.
- Wolcott Joseph, (Pittsford,) r 43, farmer 170.
- Wolcott Seth J., (Pittsford,) r 42, farmer 32½.
- WOOD MARSHALL J., (Pittsford,) r 51, (Eayres & Wood,) dairy 16 cows
 and farmer 103.
- Wood Martha Mrs., (Pittsford,) r 30, resident.
- Woodcock Fred Jr., (Pittsford,) r 8, son of Roswell.
- Woodcock Roswell, (Pittsford,) r 8, dairy 18 cows, wool grower 200 sheep,
 farmer 170 and 100 pasture.
- WOODS LEONARD, (Pittsford,) allo. physician and surgeon, diseases of
 children a specialty, office nearly opposite post office.
- Woods Samuel, (Pittsford,) retired, 80 years old.
- Worcester Charles J., (Pittsford,) r 16, farmer 34.
- Worden Ithiel B., (Pittsford,) r 41, dairy 12 cows and farmer 125.

POULTNEY.

(For Abbreviations, &c., See page 257.)

- Adams Alanson, (Poultney,) farmer 110, Beaman.
 Adams Frank, (Poultney,) r 55, farmer, leases of Alanson 100.
 *ALLEN FRANK P., (Poultney,) dealer in watches, jewelry, and gents' furnishing goods, Main.
 Andrews Edward P., (Poultney,) clerk at M. J. Horton's, h Church.
 Andrus Edwin D., (Poultney,) r 26, dairy 12 cows and farmer 96.
 Angevine Chas., (Poultney,) r 21, farmer.
 Angevine Hiel, (Poultney,) r 21, farmer 100.
 Angevine John, (Poultney,) r 37, farmer 80.
 Ansmert Betsey, (East Poultney,) r 29, farmer 10.
 Armstrong Henry E., (Poultney,) general merchant, &c., Main, h College.
 Armstrong John B., (Poultney,) teacher of natural sciences.
 Ballard Charlotte, (East Poultney,) r 27, widow of Daniel, farm 50.
 Ballard Daniel, Jr., (East Poultney,) r 29, farmer, leases of John Beman 125.
 Ballard Frank, (Poultney,) r 50, farms for Henry 270.
 Ballard Henry, (Poultney,) r 50, farmer 270.
 Ballard Horace G., (East Poultney,) r 29, farmer 40.
 Ballard James T., (East Poultney,) r 31, manager of the town farm.
 Barker Don A., (Poultney,) r 59, farmer 200.
 Barnett Frank Rev., (Poultney,) Baptist clergyman.
 BEAMAN CULLEN C., (Poultney,) prop. Beaman's Hotel and farmer 50, Main cor. Beaman.
 Beaman John B., (Poultney,) (Beaman & Platt,) prest. First National Bank of Poultney, owns farm 400, bds at Beaman's Hotel.
 Beaman & Platt, (Poultney,) (John B. B. and Fred S. P.,) lawyers, Main.
 BEAMAN'S HOTEL, (Poultney,) Cullen C. Beaman, prop., Main cor. Beaman.
 BEDARD CHARLES H., (Poultney,) manuf. of boots and shoes, Main, h Furnace.
 Beebe Henry, (East Poultney,) farmer, Main.
 Belden George D., (Poultney,) station agent D. & H. C. Co., agent National Express, manager Western Union Telegraph office, h Maple.
 Belding Emily W., (Poultney,) teacher of history and mathematics.
 BENEDICT JASPER A., (East Poultney,) r 17, 3d selectman, dairy 20 cows, farmer 200.
 Bent Clark E., (East Poultney,) r 43, farmer 87.
 BESSE DAVID C., (Poultney,) blacksmith and farmer 15, Main.
 Besse George H., (Poultney,) carpenter, College.
 Bethel William M., (East Poultney,) r 32, farmer 113.
 Betts Franklin O., (Poultney,) carpenter, Church.
 Betts Willis W., (Poultney,) carpenter, Grove.
 Bixby Daniel P., (Poultney,) retired farmer, Bentley avenue.

Perfect Fitting SHIRTS. } Write for Instructions.
 PATTERNS. } E. N. MERRIAM'S, Rutland, Vt.

- BIXBY ELWIN M., (Poultney,) dealer in coal, wood, lime, cement, plaster, hair, brick, salt, land fertilizers, grass seed, oil meal, flour, groceries, country produce, blasting and rifle powder, office on Bentley avenue.
- Bliss Amy, (Hydeville,) r 2, widow of Robert R., farm 64.
- Bliss Byron C., (Hydeville,) r 2, farmer.
- BLISS GEORGE L., (Poultney,) allopathic physician and surgeon, owns farm 104, has an interest in slate quarry in Castleton, h Main.
- Bliss Irving G., (East Poultney,) (Dewey & Co.,) Main.
- Bliss Marcus W., (Poultney,) dairy 18 cows, farmer 180, Main.
- Bliss Royce W., (Hydeville,) r 2, farmer.
- Boomer Charles F., (Poultney,) moulder, Bentley avenue.
- Boomer Perry, (Poultney,) retired blacksmith, Furnace cor. Grove.
- Bourne Lydia Mrs., (Poultney,) owner farm 60 in Hampton, N. Y., College.
- Boyce George B., (Hampton, N. Y.,) butcher and dealer in stock, farmer 100.
- BRADLEY JOHN, (Poultney,) general superintendent of Poultney Slate Works, Main cor. College.
- Brayton Cyrus N., (East Poultney,) r 31, dairy 20 cows, farmer leases of Thos. A., North Hartford, Wash. Co. N. Y., 300.
- BREE JOHN, (East Poultney,) r 48, dairy 22 cows, farmer 334.
- Bree Martin, (East Poultney,) r 32, laborer.
- Bree Patrick, (East Poultney,) r 32, dairy 15 cows, farm 200.
- BRENNAN DANIEL, (Poultney,) r 43, dairy 10 cows, and farmer 104.
- BRENNAN PATRICK, (Poultney,) dealer in groceries, provisions &c.
- Briggs Thomas J., (Poultney,) r 40, farmer 70.
- Brighton Edward, (Castleton,) r 7, farmer 40.
- Brooks Matthew, (Poultney,) blacksmith for H. R. Clark.
- Broughton Daniel, (Poultney,) painter, College.
- Broughton Rufus N., (Poultney,) farmer 75, Granville st.
- BROWN ARUS H., (Poultney,) prop. Poultney House and livery stable, also auctioneer, Main cor. Grove.
- BROWN GEORGE W., (Poultney,) agent Walker washing machine, and farmer 18, Church.
- Brown Veniah, (Poultney,) shoemaker, Furnace.
- Brundage Wm. M. Rev., A. B., (Poultney,) teacher of ancient languages and elocution.
- BRYAN THOMAS H., (East Poultney,) dealer in tin ware, glass and wooden ware, plows and castings, hides and pelts, Main.
- BUCKINGHAM FRANK J., (Poultney,) r 52, with Rollin O. Dye, farmer 200, Oakdale Boat House on east shore Lake St. Catharine.
- Buckland Augustus, (Poultney,) r 19, farmer 60.
- Bullock Alinas, (Poultney,) r 57, farmer 60.
- BULLOCK CHARLES J., (East Poultney,) (James B. & Son.)
- BULLOCK JAMES, (East Poultney,) (James B. & Son.)
- BULLOCK JAMES & SON, (East Poultney,) (Charles J.,) props. Centennial Grist Mill, manufs. and dealers in flour, meal, feed, graham flour, oat meal, grain, seeds, &c., near Main.
- Bump Frank W., (Poultney,) tinsmith, Main.
- Burch Austin, (East Poultney,) r 31, farmer, leases of Benj. F. Dewey, 250.
- Burch Austin, (East Poultney,) r 35, farmer.
- Burch Ed, (East Poultney,) r 35, laborer.
- Burdick Seymour O., (Poultney,) carpenter.
- Burk John, (Hydeville,) r 2, farmer 5.
- Burns William, (Castleton,) r 7, with John, farmer 110.

Butler Edward, (Poultney,) r 37, farmer 4.
 Butler James, (Hydeville,) r 2, slate maker.
 Cairns John, (East Poultney,) r 34, laborer.
 Calb Albert, (East Poultney,) r 27, farmer, leases of Harry Ransom estate

225.

Campbell Horace, (Poultney,) painter, College.
 CAMPBELL ORANGE, (Poultney,) r 58, carpenter and farmer 90.
 Cane Isaac, (Poultney,) dry goods, clothing, hats, caps, &c., Main.
 Cane John, (Poultney,) r 43, peddler.
 Canney John, (East Poultney,) r 1, dairy 12 cows, farmer 100.
 Caprood Maxim, (Poultney,) merchant tailor, Main.
 Carlton Horace, (East Poultney,) r 33, farmer, leases of J. Glidden 107.
 Carlton Nathaniel N., (East Poultney,) r 29, dairy 16 cows, and farmer 250.
 CARMODY PATRICK, (East Poultney,) r 48, dairy 10 cows, and farmer

145.

Carney Michael, (Poultney,) r 37, farmer 100.
 Carpenter Franklin, (Castleton,) r 5, farmer 50.
 Carpenter Wesley T., (Castleton,) r 5, farmer 60.
 Carrigan Patrick, (Poultney,) r 43, farmer 30.
 Cassidy John M., (East Poultney,) r 48, dairy 16 cows, and farmer 300.
 CHAPIN MARCUS D., (Poultney,) r 58, manuf. of and dealer in cream-
 eries, churns, butter workers, &c., factory Main st., Poultney, farmer 84.
 CLARK ANDREW, (Poultney,) manuf. of wagons, carriages, sleighs and
 general repairer.
 Clark Edward, (Poultney,) teller Poultney Bank and notary public, Main
 cor. Beaman.
 CLARK HERMAN R., (Poultney,) manuf. of wagons, sleighs, carriages,
 general blacksmith, manuf. of all kinds of quarry tools.
 Clark Hugh, (East Poultney,) r 34, farmer 90.
 Clark Ira M., (Poultney,) r 40, justice of the peace, grand juror and farmer
 50, and with M. P. Hooker 170.
 Clark Jonas, (Poultney,) clerk for Rutland Marble Co., Main cor. Beaman.
 CLARK JOSEPH W., (East Poultney,) r 33, farmer 60.
 Clark Merritt, (Poultney,) cashier of Poultney Bank and notary public, Main
 cor. Beaman.
 CLARK WARREN E., (East Poultney,) r 43, dairy 20 cows, and farmer
 150.
 Clifford William, (Poultney,) painter, Grove.
 Codman William A., (East Poultney,) farmer 70, Main.
 COLE CHARLES W., (Poultney,) moulder, Church.
 COLE FRED, (Poultney,) machinist, Furnace.
 Cole Martin D., from Castleton, (Poultney,) cashier First National Bank of
 Poultney.
 Collins James, (Poultney,) laborer.
 Congdon James, (East Poultney,) laborer, Main.
 Cook Charles W., (Poultney,) r 51, laborer.
 COOPER JAMES M., (East Poultney,) blacksmith and carriage ironer,
 Main.
 COSTELLO MICHAEL, (Poultney,) machinist, Furnace.
 Cox James H., (Poultney,) farmer 16, College.
 CRITTENDEN WILLIAM H., (Poultney,) moulder, has worked in
 Ruggles' Foundry 30 years.
 Culver Daniel, (Poultney,) manuf. sea green slate, Main.

- Cushman Allerton E., (Poultney,) life and fire insurance agent, also agent for passage tickets, foreign exchange and real estate, Main near College.
- Daily John, (East Poultney,) r 32, dairy 10 cows and farmer 125.
- Dalton Richard, (Middle Granville, N. Y.,) dairy 12 cows and farmer 155.
- Darrah John, (Poultney,) retired moulder, Grove.
- Darrow Mary Miss, (Poultney,) dressmaker, Main.
- Davis Geo. M., (Poultney,) barber, Grove, h Bentley ave.
- Davis Price A. (Hydeville,) r 3, farmer 30.
- Davis Richard J., (Poultney,) r 41, slate maker.
- Dean Hannah, (Poultney,) r 37, widow of Simeon P., farmer 15.
- Dean James, (Poultney,) r 37, farmer.
- DEAN Seth, (Poultney,) r 53, farmer 50.
- *DEANE JOHN W. D., (Poultney,) dealer in dry goods, groceries, boots, shoes, &c., Main.
- Derby Emma E. Mrs., (Poultney,) cloaks, ladies' underwear, &c., Main.
- DERBY HORACE R., (Poultney,) baggage master D. & H. C. R., College.
- Derby John C., (Poultney,) harness, boots and shoes, Main.
- Dewey Edward, (Poultney,) retired, College.
- Dewey Albert W., (East Poultney,) wheelwright and blacksmith, foreman for Dewey & Co., Main.
- Dewey Benj. F., estate of, (East Poultney,) r 31, 250 acres.
- Dewey Edwin S., (East Poultney,) (Deweys & Co.,) postmaster.
- Dewey J. Henry, (East Poultney,) carpenter and farmer.
- Dewey Jacob C., (East Poultney,) farmer 45.
- DEWEY JOHN R., (East Poultney,) r 31, dairy 12 cows, farmer 200, and mountain lot of 200.
- Dewey Oscar A., (East Poultney,) carriage maker, Main.
- Dewey Thomas D., (East Poultney,) (Deweys & Co.)
- Dewey Zebadiah, (East Poultney,) retired.
- Deweys & Co., (East Poultney,) (Thomas D. and Edwin S. Dewey and Irving G. Bliss,) carriage makers and general merchants, Main.
- Dogan John, (Poultney,) r 37, dairy 16 cows and farmer 300.
- Dowling Samuel, (Poultney,) carpenter, York.
- Drake Hiram S., (Poultney,) manuf. of pop corn balls, Granville st.
- Driscoll John, (East Poultney,) r 29, dairy 16 cows and farmer 190.
- Dunlap Lawrence, (Poultney,) painter, Grove.
- Dunlop Mary C. Mrs., (Poultney,) teacher of art and vocal music, College.
- Dunn William, (East Poultney,) r 29, leases of Asahel Smith, dairy 10 cows and farm 150.
- *DUNTON CHARLES H. REV., (Poultney,) principal of Troy Conference Academy, College head of Main.
- Dunton Nettie B., (Poultney,) teacher of instrumental music, College head of Main.
- Dye George R., (East Poultney,) r 34, farmer 98.
- Dye Rollin O., (Poultney,) r 52, with F. J. Buckingham, farm 200, prop. of Oakdale Boat House, on east shore of Lake St. Catharine.
- Eaton John F., (West Rutland,) r 12, farmer, leases of S. M. Dorr, of Rutland, 400.
- Edgerley Geo. W., (Poultney,) slater, Beaman.
- Edgerton Chauncey, (East Poultney,) carpenter, Main.
- Edson Cyrus, (East Poultney,) r 49, dairy 15 cows, and farmer 225.
- Edwards Griffith, (Poultney,) r 38, mason.
- Edwards Robert, (Poultney,) r 38, farmer 5.

- ELLIS EDWARD D., (Poultney,) allo. physician and surgeon, Sec. Rutland Co. Medical Society, h College.
- Ellis Joseph L., (East Poultney,) r 16, farmer, leases of C. P. Austin, of Salem, N. Y., 300.
- Ellis Richard, (Fairhaven,) r 27, (Lloyd, Owens & Co.)
- Ensign Joseph B., (East Poultney,) farmer 30.
- EUREKA SLATE CO., (Poultney,) r 21, (Hugh G. Hughes, and Reginald Wynn Roberts, of London, Eng.,) manuf. of unfading green slate and farm 45.
- Evans Hugh, (Poultney,) r 24, with John E. Owens and Thos. and Richard L. Jones, slate maker.
- EVANS THOMAS, (Hampton, N. Y.,) r 38, farmer 18.
- Evens Catherine Mrs., (Poultney,) r 54, boarding house.
- Everts Don A., (Poultney,) retired farmer 22, Beaman.
- Fales Dana E. B., (Poultney,) telegraph operator, bds. College.
- Fales Helen L., (Poultney,) teacher in primary department Troy Conference Academy, College.
- FALES LEDRU R., (Poultney,) carpenter and builder, College.
- FARNAM WILLIAM L., (Poultney,) r 25, dairy 14 cows, farmer 150.
- Farwell Cuthbert C., (Castleton,) r 4, farmer, leases of H. Fifield, 120.
- FENTON NOAH C., (East Poultney,) r 17½, dairy 12 cows, and farmer 108.
- Fenton Walter, (Poultney,) r 55, laborer.
- Fenton Walter, (Poultney,) r 54, quarryman.
- Fifield Hiram, (Castleton,) r 4, dairy 10 cows, and farmer 120.
- FIRST NATIONAL BANK OF POULTNEY, (Poultney,) organized June 23, 1881. Capital \$50,000. J. B. Beaman, prest. ; Leonidas Gray, vice-prest. ; M. D. Cole, cashier.
- Fisk Oliver, (Castleton,) r 10, farmer 130.
- FLAGG ANTHONY, (Poultney,) carriage painter and trimmer, also sign and ornamental painter, Grove cor. Oak, h Main.
- Flanagan Patrick, (Poultney,) r 26, quarryman.
- FLOOD JOHN, (Poultney,) manuf. of tin ware and dealer in stoves, tin ware, sheet iron &c., Main.
- Flood John, (Poultney,) r 37, farmer 2.
- Fogerty Dennis Mrs., (Poultney,) r 37, farmer 14.
- Ford Jeremiah, (East Poultney,) r 30, laborer.
- Fox Henry, (East Poultney,) r 43, laborer.
- FRENCH ALBERT D., (Castleton,) r 5, dealer in hulled corn and fruits, farmer 60.
- FRISBIE BARNES, (Poultney,) (F. & Miller,) h Furnace.
- Frisbie James S., (Poultney,) (Rann & Frisbie,) lives East Poultney.
- *FRISBIE & MILLER, (Poultney,) (Barnes F. and Edward S. M.,) lawyers, Main.
- Fuller Joseph W., (Poultney,) r 26, farmer 140.
- Fuller Wm. W., (Poultney,) r 26, farmer.
- Gates Cyrus L., (Poultney,) sec'y Morley & Stoddard Manuf. Co.
- Gates Orlando J., (East Poultney,) livery stable, Main.
- GEORGE DEARCY, (Poultney,) carpenter and joiner, York.
- Gibbs A. Judson, (Poultney,) drugs, paints, oils, &c., Main, h Furnace.
- GIBBS CHARLES H., (East Poultney,) carriage and ornamental painter.

Thayer & Co.'s **UNXLD** A, B & C Shirts. {  Best fitting, best made Shirts in market. Ask your dealer for them.

- GIBBS IRA, (East Poultney,) prop. of Gibbs' Cheese Factory and manuf. of cheese.
- Gibbs Martin V. B., (Poultney,) meat market, College.
- Giddings Selma, (East Poultney,) owns farm 275.
- Gilmore James W., (Poultney,) r 37, farmer 77.
- Glidden Joseph, (East Poultney,) r 33, farm 107.
- GLOBE SLATE COMPANY, (Poultney,) r 24, (Thomas Morris, Moses J. Thomas,) manuf. of purple, variegated and unfading green roofing slate.
- Goadby John Rev. (Poultney,) superannuated Baptist clergyman, College.
- Goodspeed Cornelius, (East Poultney,) r 34, farmer.
- GOODSPEED WILLIAM, (Poultney,) r 21, farmer 60.
- Gorham Carlos L., (Poultney,) blacksmith, works for Ruggles' machine shops, Grove.
- Gorham Harry, (Poultney,) machinist, Main.
- GORHAM HENRY G., (Poultney,) moulder, Grove.
- Gorham Horace, (East Poultney,) retired.
- Gorham Willie, (Poultney,) moulder, Main.
- Grady John, (Hydeville,) r 21, farmer 45.
- Granger Annie M. Miss, (Poultney,) select school and teacher of drawing and painting, Main.
- GRANGER CALVIN REV., (Poultney,) superintendent of common school, and pastor of Congregational Church, Main.
- Great Western Slate Co., (Poultney,) r 21, (Richard and David J. Humphries,) manufs. unfading green roofing slate.
- Green Amasa, (Poultney,) gunsmith, Furnace.
- Griffin Alonzo J., (East Poultney,) r 43, retired.
- Griffin Thomas, (Poultney,) r 43, dairy 13 cows, and farmer 170.
- GRIFFITH PETER J., (Poultney,) near r 46, prop. Lake View House and farm 32.
- Griffith William, (Poultney,) (Griffith & Nathaniel.)
- Griffith & Nathaniel, (Poultney,) (Wm. G. and Wm. N.,) slate manufs., quarries $2\frac{1}{2}$ miles south-east of Poultney.
- Grover Charles D., (Poultney,) r 46, farmer.
- Gulder Harvey, (East Poultney,) r 43, laborer.
- Guindon Theodore D., (Poultney,) jour. blacksmith, bds at Poultney House, York.
- Haines James H., (East Poultney,) dairy 12 cows, and farmer 100, Main.
- Haley Timothy, (East Poultney,) r 31, dairy 10 cows, and farmer 175.
- Hall Milo, (Poultney,) r 50, farmer 8.
- Hall Thomas, (Poultney,) r 52, fisherman and farm 3.
- Hanley William, (East Poultney,) r 48, 11 cows, and farmer 200.
- Hannibal William, (East Poultney,) owner of tannery.
- Hard William A., (Poultney,) r 53, laborer.
- HARRIS CHARLES F., (Poultney,) machinist, Furnace.
- Harris Mary F., (East Poultney,) widow of James P., resident.
- HARRIS NORMAN C., (Poultney,) machinist and foreman for Ruggles machine shop, Main.
- Hasber Mary, (Poultney,) r 43, farmer 70.
- Hastings Henry, (Poultney,) r 51, farmer 40.
- HAUGH JAMES, (Castleton,) r 7, dealer in poultry, and farmer 84.
- Hawes Harriet M., (Poultney,) widow of Lucius A., owns farm of 60, College.
- Hawes James, (Castleton,) r 7, farmer 80.

- Hawkins Gideon, (East Poultney,) r 34, farmer 3.
 Hayes John, (West Rutland,) r 12, farmer 400.
 Hayes John, (Hydeville,) r 2, laborer.
 HEALEY SAMUEL, (Poultney,) r 19, slate teamster and farmer 69.
 HERRICK ALONZO, (Poultney,) meat market, 1st constable and collector,
 Main.
 Hibbard William W., (Poultney,) books, stationery, &c., Main.
 Hickey John, (Fairhaven,) r 1, quarryman and farmer 8.
 Hogan Michael, (Poultney,) r 59, quarryman.
 Holland John, (East Poultney,) r 43, dairy 12 cows and farmer 160.
 Holland John, (East Poultney,) r 13, farmer.
 HOLLAND MICHAEL, (Poultney,) tinsmith.
 Holland Peter, (Poultney,) farmer 13½, Grove.
 HOLLIDAY DAVID H., (Poultney,) manuf. of wagons, carriages, sleighs,
 and general repairer, York, bds College.
 Hooker M. P., (Poultney,) r 40, with Ira M. Clark, farmer 170.
 Hooker S. Egbert, (Poultney,) druggist and owner of slate quarry.
 Hopper Andy, (East Poultney,) r 35, laborer.
 Hopper James, (East Poultney,) r 35, dairy 10 cows and farmer 165.
 Horton Alonzo E., (East Poultney,) homeo. physician, Main.
 Horton Cyrus E., (Poultney,) carpenter, Main.
 *HORTON MYRON J., (Poultney,) hardware, stoves, paints, oils and
 groceries, also town clerk, Main, h Beaman.
 Hotchkiss Hiram, (Poultney,) r 59, farmer 84.
 Howe Harrison, (East Poultney,) r 43, dairy 12 cows and farmer 150.
 Howe Jesse, (Poultney,) deliverer for National Express Co., Grove.
 Hoyt Henry, (Poultney,) shoemaker, York.
 HUBER HENRY, (Poultney,) r 38, farmer, leases of Frances Mosely 110,
 and of Mrs. H. M. Hawes 50.
 Hughes Griffith, (Poultney,) r 20, quarryman.
 *HUGHES HUGH G., (Poultney,) r 21, (Eureka Slate Co.)
 HUGHES RICHARD J., (Fairhaven,) r 23, (Benj. Lewis & Co.)
 Hughes William O., (Poultney,) r 53, quarryman.
 Hulett Tobias, (Poultney,) r 39, resident.
 Hull Henry T., (Poultney,) postmaster, h Church cor. Beaman.
 HUMPHREYS DAVID J., (Poultney,) r 21, (Great Western Slate Co.)
 Humphreys Owen, (Poultney,) r 20, wheelwright.
 Humphreys Richard, (Poultney,) r 20, (Great Western Slate Co.)
 HUMPHREY ROBERT J., (Poultney,) justice of the peace, general agent
 for D. Appleton & Co., Bentley ave.
 Hunter Margaret, (East Poultney,) r 43, widow of Robert.
 Hunter Thomas, (East Poultney,) r 47, farmer 60.
 HYDE FRED H., (Poultney,) r 40, supt. of Nelson C. Hyde's farm.
 Hyde Martin, (Poultney,) farmer 30, Main.
 Hyde Nelson, (Poultney,) (Stanley & Hyde.)
 Hyde Nelson C., (Poultney,) r 40, general agent for St. Albans Foundry Co.,
 owner of Poultney House, interest in gold mines in Colorado, breeder
 of Ayrshire cattle, dairy 30 cows and farmer 300.
 Igo Michael, (East Poultney,) r 31, farmer 75.
 Jacket Milo, (East Poultney,) r 48, farmer, leases of Frank Cassady, of Fair-
 haven, 300.

Trusses !! Trusses !!! Supporters !! Supporters !!!
at F. H. CHAPMAN & CO.'S, RUTLAND, VT.

✦✦ T R O Y ✦✦

Conference Academy,

POULTNEY, VERMONT.

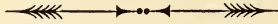

Ten Competent Teachers Employed.

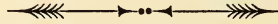

COMMON ENGLISH BRANCHES taught with great thoroughness.

COLLEGE PREPARATORY WORK made a specialty.

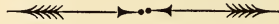

THREE COMPLETE COURSES maintained for those who will enter business and professional life from the Academy.

SUPERIOR FACILITIES for the study of Music and Painting.

DAILY DRILL in Military Tactics required.

A COMMERCIAL DEPARTMENT unsurpassed by any Business College in the land is here supported.

EXPENSES MODERATE.

Self-Boarders can rent rooms in the Village at low prices.

For Catalogue, address the Principal,

REV. C. H. DUNTON, M. A.

- JENKS NORMAN, (Poultney,) tailor, shop in Pawlet, h Main.
 Johnson Cyrenus, (Poultney,) r 51, with Wm., farmer 80.
 Johnson Wm., (Poultney,) r 51, with Cyrenus, farmer 80.
 Jones Edward, (Poultney,) r 3, farmer 200.
 Jones Henry, (East Poultney,) r 33, farmer 1.
 Jones Hugh, (Hydeville,) r 3, farmer 2.
 Jones John L., (Poultney,) r 54, farmer 100.
 Jones John R., (Poultney,) (Jones, Roberts & Perry.)
 Jones John W., (Poultney,) r 55, (Jones, Roberts & Perry.)
 Jones Marshall, (East Poultney,) r 34, carpenter.
 Jones Moses J., (Poultney,) (Jones & Roberts,) farmer, leases of O. Campbell, 90.
 Jones Richard, (Poultney,) r 37, laborer.
 Jones Robert T., (Poultney,) r 24, with E. Thomas and T. Griffith, slate makers.
 Jones Samuel T., (Poultney,) r 55, groceries &c.
 Jones Thomas, (Poultney,) r 41, quarryman.
 Jones Thomas, (Poultney,) r 59, quarryman.
 Jones Thomas, (Poultney,) r 24, with John E. Owens, Hugh Evans and Richard L. Jones, slate maker.
 Jones Wm. J., (Fairhaven,) r 1, laborer.
 Jones & Roberts, (Poultney,) r 59, (Moses J. J. and Seth R.,) quarrymen.
 Jones, Roberts & Perry, (Poultney,) (John R. Jones, John W. Jones, Thos. J. R. and Cadwallader W. P.,) manuf. of slate roofing and dealers in other slate goods.
 JOSLIN JOSEPH, (Poultney,) retired civil engineer and farmer, Main.
 KEILY EUGENE, (East Poultney,) r 30, (T. & E. K.)
 KEILY TIMOTHY, (East Poultney,) r 30, (T. & E. K.)
 KEILY T. & E., (East Poultney,) r 30, (Timothy and Eugene,) props. of celebrated Highland Gray stallion, dealers in blooded horses, dairy 25 cows, farmers 330.
 Kelly Sarah, (Fairhaven,) r 1, widow of Patrick, farm 11.
 KENDALL ALPHEUS S., (East Poultney,) carriage trimmer, r 36.
 Kendall Herbert L., (East Poultney,) painter.
 Kennedy Patrick, (East Poultney,) r 13, farmer 280.
 Kett Patrick, (Fairhaven,) r 2, farmer 5.
 Kilborn Albert, (Poultney,) laborer, Furnace.
 Kilborn Lyman, (East Poultney,) r 48, farmer.
 Kinney Julius, (Poultney,) r 53, laborer.
 Kinney Leroy, (Poultney,) r 54, laborer.
 Kinney Lucius, (Poultney,) r 55, foreman Williams Bros. & Co. slate mill.
 KNAPP ALBERT E., (Poultney,) author of Knapp's Continuous Genealogical Family Record, published in connection with Bible as an appendix, and in a separate volume, Main.
 Knapp Alonzo M., (Poultney,) r 38, market gardener and farmer 75.
 KNAPP CHAS. W., (Poultney,) tinsmith, Church.
 Knapp Merrick H., (East Poultney,) r 35, manuf. of boots and shoes.
 Knowlson John, (Poultney,) allo. physician and surgeon, College.
 LAKE VIEW HOUSE, (Poultney,) near r 46, P. J. Griffith, prop.
 Lamb William, (Poultney,) r 53, farmer 12.
 Landry Peter, (East Poultney,) r 47, dairy 25 cows, and farmer 250.

Largest Assortment of HOLIDAY GOODS in Town,
 at VAN DOORN & TILSON'S, RUTLAND, VT.

- Larkin James, (East Poultney,) r 33, farmer 50.
 Lary Julius, (Castleton,) r 5, laborer.
 Lee Eliza Mrs., (Poultney,) widow of George, dressmaker, College.
 Leffingwell Charles, (Poultney,) millinery and fancy goods, Main.
 Lewis Benjamin, (Fairhaven,) r 23, (Benjamin Lewis & Co.)
 Lewis Benjamin & Co., (Fairhaven,) r 38, (Robert J. Lewis, Robert J. Roberts and Richard J. Hughes,) manufs. of purple and variegated slate roofing.
 Lewis David, (Poultney,) retired farmer 100, Bentley avenue.
 Lewis Harry, (Poultney,) retired farmer 100, Bentley ave.
 Lewis Henry G., (East Poultney,) r 47, farmer 60.
 Lewis Henry R., (Hydeville,) r 2, farmer 168.
 Lewis Herbert G., (Poultney,) r 55, farmer leases of David 114.
 Lewis Hiram, (East Poultney,) r 43, farmer.
 Lewis Jerry, (Poultney,) confectionery, ice cream and dining-rooms, dealer in groceries and provisions, Main.
 LEWIS MARK, (Poultney,) r 5, 2d selectman, manuf. and dealer in cider and vinegar, prop. cider and feed mill, dairy 15 cows, and farmer 400.
 Livingston John, (Poultney,) laborer, Furnace.
 Lloyd, Owens & Co., (Fairhaven,) r 24, (Wm. E. and Richard E. Lloyd, Owen Owens and Richard Ellis,) manufs. of sea-green, variegated, unfading green and purple slates.
 Lloyd Richard E., (Fairhaven,) (Lloyd, Owens & Co.)
 Lloyd William E., (Fairhaven,) (Lloyd, Owens & Co.) h at Fairhaven.
 *LOCKROW ENSIGN S., (Poultney,) hardware, groceries, paints, glass, &c., Main, h do.
 Loomis Carlos C., (Poultney,) carpenter, College.
 Louis Charles S., (East Poultney,) dry goods, boots, shoes, &c., Main.
 LUDDEN WILLIAM S., (Poultney,) sign and ornamental painter, Bentley avenue.
 Lynch Chauncey, (Hydeville,) r 3, farmer 150.
 Lynch Michael, (Poultney,) marble cutter, College.
 Lyons Dennis, (Castleton,) r 7, with John, farmer 96.
 Lyons John, (Castleton,) r 7, with John, farmer 96.
 Mack Patrick, (East Poultney,) r 17, dairy 20 cows, and farmer 240.
 Mahaney Patrick, (Poultney,) r 55, farmer 28.
 Mahar John, (Hydeville,) near r 2, farmer 57.
 Mahar John, (Fairhaven,) r 1, laborer.
 Mahar Thomas, (Hydeville,) r 2, quarryman and farmer 13.
 Mallary Elisha S., (East Poultney,) r 43, dairy 10 cows, farmer 110.
 Manchester Anna, (Poultney,) r 46, farmer 22.
 Maranville Henry H., (Poultney,) r 26, farmer 1.
 Marcy Joseph, (East Poultney,) r 43, laborer.
 Marshall Adin J., (Poultney,) agent for fruit trees and farmer 22½.
 Marshall Edwin S., (East Poultney,) r 43, with Horatio S., dairy 17 cows, and farmer 180.
 Marshall Harvey, (East Poultney,) farmer 50, Main.
 Marshall Harvey, (East Poultney,) farmer 30, Main.
 Marshall Horatio S. (East Poultney,) r 43, dairy 17 cows, and, with Edwin S. farmer 180.
 Marshall Martha B., (Poultney,) widow of Paul J., farmer 95, Main.
 Martin Apollus H., (Poultney,) r 54, farmer.
 MARTIN FRIEND G., (Poultney,) r 41, owns two slate quarries, dairy 19 cows, farmer 260.

- Martin William W., (Poultney,) r 55, dairy 16 cows, farmer 200.
 Mattison Hoyt, (East Poultney,) near r 29, farmer 140.
 Matthews James, (East Poultney,) retired, Main.
 Mayo Fred B., (Poultney,) barber, Main, h Furnace.
 McCarty John, (Fair Haven,) r 1, quarryman and farmer 17.
 McCarty Patrick, (Poultney,) near r 2, quarryman.
 McGloghlin Thos., (East Poultney,) r 48, farmer 18.
 McGragh Phillip, (Poultney,) r 54, slate maker.
 McGrath Ed., (Hampton, N. Y.) r 38, manuf. red slate, warehouse and office at Hampton, N. Y.
 McGrath Patrick, (Hampton, N. Y.,) r 38, machinist.
 MCNERNEY JOHN, (Poultney,) r 26, agent for Singer sewing machines and farmer 3.
 McWithey Rufus, (Poultney,) r 51, farmer.
 McWithey Levi C., (Poultney,) r 50, farmer 220.
 Mears Joseph, (East Poultney,) manuf. lumber, owner of Mears' Mill and farmer 220.
 Mears Simeon, (East Poultney,) r 17, farmer 150.
 MEEKER HIRAM, JR., (Poultney,) allo. physician and surgeon, College.
 Menoyne John, (Poultney,) rear r 2, quarryman.
 Merlin Charles, (Poultney,) mason, Main.
 Merling Daniel, (Poultney,) r 41, farmer 11.
 Metcalf Walter, (Hydeville,) r 2, dairy 10 cows and farmer 150.
 MILLER EDWARD S., (Poultney,) (Frisbie & M.,) justice of the peace, Main, bds. Beaman.
 Miller Satterlee E., (Poultney,) retired farmer 800, Beaman.
 Mineberg Rosa, (East Poultney,) farmer 30, Main.
 Minogue John, (Hydeville,) r 2, farmer.
 Minogue Julia, (Hydeville,) r 2, widow of Patrick, farm 37.
 MONCRIEF ALEXANDER, (East Poultney,) r 34, with Jane Goodspeed, dairy 16 cows and farmer 200.
 Monroe Califf, (Poultney,) retired farmer 3, Main.
 Monroe Edward, (Poultney,) teamster, York.
 Monroe Ossian C. (Poultney,) dealer in patent rights, College.
 Moody Chas. (Poultney,) r 42, laborer.
 Mooney Martin, (East Poultney,) r 17½, farmer 104.
 Moore Charles, (Poultney,) marble cutter, Grove.
 MORGAN ISAAC H., (East Poultney,) r 47, breeder of Spanish merino sheep and farmer 150.
 Morgan Jonathan A., (East Poultney,) r 47, farmer 150.
 MORRIS LEWIS, (Poultney,) manuf. of boots and shoes and general repairer, York, h Main.
 Morris Thomas, (Poultney,) r 23, (Globe Slate Co.)
 Morse Joseph F., (East Poultney,) retired, Main.
 Mosley Frances E., (Poultney,) widow of Charles W., r 38, owns farm 110.
 MOSLEY FREDERICK W., (Poultney,) prest. Mosley & Stoddard Manuf. Co., Church.
 MOSLEY & STODDARD MANUF. CO., F. W. Mosley, pres.; M. O. Stoddard, treas.; C. L. Gates, sec.; manuf. of dairying apparatus.
 Murphy Owen, (East Poultney,) r 35, farmer 7.
 Murry Frank, (Poultney,) residence ½ acre.

For Finish, Style  Durability ^{get} the UNXLD Shirt.

- Nathaniel William, (Poultney,) (Griffith & Nathaniel.)
 Navin John, (East Poultney,) r 43, laborer.
 Nelson Clark, (East Poultney,) r 34, dairy 16 cows and farmer 213.
 Nunin Daniel, (Castleton,) r 10, laborer.
 Oakman James, (Poultney,) retired, Grove.
 O'Brian Matthew, (Castleton,) r 10, farmer 130.
 Osborn Joseph, (Poultney,) r 38, painter.
 Owens Edward, (Hydeville,) r 3, quarryman.
 Owens Griffith W., (Fairhaven,) r 22, slate maker.
 Owens John E., (Poultney,) r 24, with Hugh Evans and Thomas and Richard L. Jones, slate makers.
 Owens Owen, (Fairhaven,) (Lloyd, Owens & Co.)
 OWENS ROWLAND T., (Poultney,) carriage and ornamental painter, York.
 Parker Edgar V., (Poultney,) (Gardner Parker & Son,) h Main.
 Parker G. & Son, (Poultney,) (Gardner and Edgar V.,) manufacturers of red, purple and green slate, Main.
 Parker Gardner, (Poultney,) (Gardner Parker & Son,) h Main.
 Parker George G., (Poultney,) dealer in meats, fish, hides, pelts and provisions, Main.
 Parro David, (East Poultney,) blacksmith and carriage ironer.
 Parsons Henry, (Poultney,) harness maker, Granville st.
 PEASE ALBERT, (Castleton,) r 9, breeder of Spanish merino sheep, has 166 head, farmer 100, and owns in Castleton 100.
 Pepler Charles, (Poultney,) cabinet maker, Church.
 PEPPLER GEORGE, (Poultney,) manuf. and dealer in cabinet ware, picture frames and mouldings, and undertaker, York cor Church.
 Pepler John, (Poultney,) cabinet maker, bds with George.
 Pepler Wm., (East Poultney,) r 34, laborer.
 Perry Cadwallader W., (Poultney,) r 59, (Jones, Roberts & Perry,) farmer, leases of P. Brayton, of Granville, N. Y., 26.
 Perry Rollin W., (Poultney,) r 54, quarryman.
 PERSONS COLLAMER, (East Poultney,) carriage maker, Main.
 Phalon Patrick, (Castleton,) r 7, farmer 90.
 Platt Fred S., (Poultney,) (Beaman & Platt.)
 Pomeroy Ebenezer, (Castleton,) r 9, flock 100 sheep, and farmer 130.
 Porter Charles H., (East Poultney,) r 32, farmer 105.
 Porter John, (East Poultney,) r 32, retired farmer.
 POTTER CHARLES W., (Poultney,) (Potter & Ross,) Main.
 POTTER DANIEL S., (Poultney,) carpenter and builder, Church.
 Potter Edgar W., (Poultney,) carpenter, Church.
 POTTER HENRY, (East Poultney,) dealer in horses, cattle, sheep, breeder of blooded horses and farmer 800, Main.
 Potter Seymour, (Poultney,) laborer, Church.
 POTTER SEYMOUR F., (Poultney,) machinist, Church.
 *POTTER & ROSS, (Poultney,) (Charles W. P. and Edward V. R.,) editors and proprietors Poultny Journal.
 Poultney Bank, (Poultney,) Merritt Clark, cashier; Edward Clark, teller, Main.
 POULTNEY HOUSE, (Poultney,) A. H. Brown, prop., Main cor. Grove.
 *POULTNEY JOURNAL, (Poultney,) weekly, Friday, Potter & Ross, props., Main.
 POULTNEY SLATE WORKS, (Poultney,) John Bradley, general superintendent.

- POWELL SAMUEL, (Poultney,) mason and contractor, Furnace.
 Powers George, (Poultney,) engineer.
 Powers Ira, (Poultney,) engineer.
 Pray George, (Poultney,) sash and blind maker, and foreman for Ripley & Stanley, York.
 Pray Wm. F., (East Poultney,) r 35, carpenter and joiner.
 PRESTON MARTHA, (Poultney,) r 21, farmer 95.
 Prindle Gilbert B., (East Poultney,) jeweler, North.
 Prindle Horace G., (East Poultney,) with Willie B., agent for Meadow King Mower and farmer 150.
 Prindle Willie B., (East Poultney,) with Horace G., agent for Meadow King Mower and farmer 150.
 Pritchard John, (Poultney,) tinner.
 Pritchard Wm. G., (Poultney,) r 41, slate maker.
 Prouty Linus E., (Poultney,) retired farmer, Bentley House.
 Quinn Patrick, (East Poultney,) r 35, farmer 35.
 Quinn Wm., (East Poultney,) r 27, farmer 150.
 Rand Ruel, (Castleton,) r 10, farmer 15.
 Randall A. A., (Poultney,) director Commercial department Troy Conference Academy.
 RANDALL EDWARD H. REV., (Poultney,) rector of St. John's parish, (Episcopal,) and principal of school, civil engineer and land surveyor, Church.
 Rann Chas. A., (East Poultney,) resident, Main.
 Rann H. Clarence, (Poultney,) (Rann & Frisbie.)
 Rann & Frisbie, (Poultney,) (H. Clarence R. and James S. F.,) hats, caps, clothing and gents' furnishing goods, Main.
 Rayder Abner M., (Poultney,) farmer 100, Main.
 RAYDER ZIBA B., (Poultney,) slater, roofer and dealer in all kinds of slate, Grove cor. Furnace.
 Redding Andrew J., (East Poultney,) wagon maker.
 Reed Thomas, (East Poultney,) r 28, farmer 75.
 Regan John, (East Poultney,) r 48, farmer 64.
 Rice Lovisa W., (Poultney,) widow of Alanson, prop. summer boarding house, Granville st.
 Richards Solomon, (East Poultney,) retired wagon maker.
 Richardson Edwin C., (Poultney,) piano tuner and patentee of Richardson's Surprise Churn, Main.
 RIPLEY ALMERON B., (East Poultney,) piano and organ tuner, Main.
 RIPLEY CHARLES, (Poultney,) (R. & Stanley,) town representative, h Church.
 Ripley George H., (Poultney,) clerk.
 Ripley James W., (Poultney,) manuf. of harness and Scotch collars, Main, h College.
 *RIPLEY & STANLEY, (Poultney,) (Charles R. and Theodore S.,) manufs and dealers in lumber, doors, sash, blinds, and builders' hardware and materials, paints and oils, Church.
 Roach John, (Poultney,) r 2, laborer.
 Roberts Lewis, (Poultney,) r 41, quarryman.
 Roberts Robert J., (Fairhaven,) r 23, (Benjamin Lewis & Co.)
 Roberts Seth, (Poultney,) r 55, (Jones & Roberts.)

ALL ORDERS by MAIL ANSWERED with DISPATCH
By F. H. CHAPMAN & CO., RUTLAND, VT.

M. J. HORTON,

—DEALER IN ALL KINDS OF—

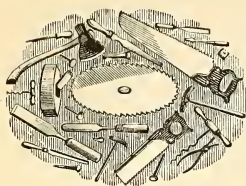

Hardware, Iron & Steel,

HOLLOW AND WOODEN WARE,

← FARMING TOOLS, →

▷ PAINTS, OILS, ←

▷ WINDOW GLASS, ←

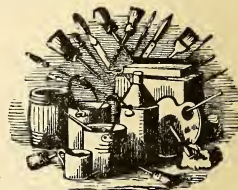

Fine Groceries and Choice Teas, Flour, Fish, Salt, &c.

MAIN STREET, - - POULTNEY, VT.

RIPLEY & STANLEY,

≈ STEAM ≈

Sawing & Planing Mills!

—MANUFACTURERS OF—

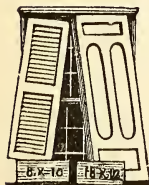

Doors, Sash, Blinds, & Moldings, Cornices,

SCROLL AND BRACKET WORK,

—AND DEALERS IN—

CANADA PINE and SPRUCE LUMBER,

→ Nails, Builders' Hardware, Paper, Paints, ←

OILS AND GLASS,

POULTNEY, VERMONT.

THEO. STANLEY.

CHAS. RIPLEY.

- Roberts Thomas J., (Poultney,) r 55, quarryman and farmer 50.
 Roberts Thomas J., (Poultney,) (Jones, Roberts & Perry.)
 Roberts William M., (Fairhaven,) r 21, quarryman.
 Roberts William J., (Poultney,) r 55, with Mrs. Catharine, farmer 65.
 ROGERS AMOS J., (Poultney,) r 58, carpenter and builder, and farmer 40.
 Rogers Asa J., (Poultney,) r 54, justice of the peace and farmer 200.
 Rogers Charles E., (Poultney,) r 54, farmer, leases of Asa J. 200.
 Roney Dan, (Castleton,) r 8, dairy 10 cows, and farmer 186.
 Rood Frank M., (Poultney,) photographer, dealer in picture frames, albums and artists' materials, Main, h Furnace.
 Ross Edward V., (Poultney,) (Potter & R.,) h Bentley ave.
 ROSS ELIJAH, (Poultney,) wholesale and retail dealer in fruit and ornamental trees, shrubs, vines, &c., Russian apples and improved varieties of crab apples a specialty, Bentley ave.
 ROSS LUCRETIUS D., (Poultney,) allo. physician and surgeon, prest. of Rutland County Medical Society, Beaman.
 Rowe Frederick H., (Poultney,) law student, Main.
 ROWE HARVEY, (Poultney,) manuf. of all kinds of marble work and dealer in native and foreign granite, York, h Main.
 Rowell Hawley, (Poultney,) r 20, teamster.
 Rowell Rodney J., (Fairhaven,) r 22, farmer 110.
 Rowland William H., (Poultney,) attorney-at-law, justice of the peace and notary public, Main.
 Rowsom William H. Rev., (Poultney,) pastor M. E. Church, Main.
 Royal Joseph, (Poultney,) wagon maker.
 RUGGLES FREDERICK, (East Poultney,) retired farmer, Main.
 RUGGLES HENRY, (Poultney,) manuf. of slate and marble working machinery, mill machinery and castings for repairing freight cars, Furnace, h Main.
 Rus ell William W., (East Poultney,) r 49, wool grower and farmer 126.
 Ryan Henry H., (East Poultney,) piano tuner.
 Ryan Michael, (Poultney,) marble cutter, York.
 RYSCHEWITZ SAMUEL, (Poultney,) butcher, Main.
 Scott Stephen, (East Poultney,) r 17, farmer 14.
 Scudder Joel W., (Poultney,) r 36, carriage painter.
 Sennett Patrick, (Poultney,) r 46, dairy 17 cows, farmer 350.
 Seymour John, (Poultney,) near r 2, quarryman and farmer 20.
 Shaughnessy John, (Poultney,) tinner, College.
 Shannahan Patrick, (Poultney,) r 2, farmer 3.
 Sharp Emma F., (Poultney,) teacher of common English.
 SHAW HENRY, (East Poultney,) r 35, prop. grist and cider mill, and farmer 35.
 Sherman Emmett W., (Poultney,) r 38, carpenter.
 Sherman Maria, (Poultney,) widow of Olcott, owns farm 20, Main.
 Sherman Solon, (Poultney,) r 20, farmer 100.
 SINCLAIR ANN A. MRS., (Poultney,) (Mrs. Sinclair & Daughter,) h Main.
 SINCLAIR EDNA L., (Poultney,) (Mrs. Sinclair & Daughter.)
 SINCLAIR MRS. & DAUGHTER, (Poultney,) (Mrs. Ann A. and Miss Edna L.,) millinery, fancy goods, lace ties, etc., Main.
 SMITH ANDREW J., (Poultney,) pattern worker, has worked 17 years for Ruggles' machine shop, Main.
 SMITH ASAH EL, (East Poultney,) dairy 28 cows and farmer 300, Main.

THE
POULTNEY,
—IS THE PLACE—
Hardware,
GLASS,



STORE,
VERMONT,
TO BUY YOUR—
Paints, Oils,
PUTTY,

GROCERIES, PROVISIONS, FLOUR, FISH, PORK, COARSE SALT, &C., &C.
A choice line of Tobacco and Cigars, also Confectionery and Nuts. If you want anything in my line, get my prices before you buy. Country Produce wanted in exchange. Farmers will find convenient shed room in rear of Store to hitch and feed their teams.

E. S. LOCKROW, 3d Door East of Depot,

☞ *Sign of the Star.*

POULTNEY, VT.

SMITH DENNIS A., (East Poultney,) r 43, grower of pears, plums, grapes and apples, farm 55, also dealer in fruit and manuf. of grape wine for communion and sickness.

Smith Dwight, (East Poultney,) r 43, laborer.

SMITH HARRIS F., (Poultney,) r 20, prop. saw mill, dealer in lumber and farmer 15.

SMITH JOHN D., (Poultney,) molder and foreman in Ruggles foundry, Furnace.

Smith Martha, (Poultney,) r 20, widow of Chauncy.

Smith Martin, (Poultney,) agt. for Rice & Co., Cambridge, N. Y., Granville.

SMITH SAMUEL S., (Poultney,) carpenter and joiner, foreman Poultney Slate Works, York.

Southworth Dan F., (Poultney,) head clerk J. W. Deane's store.

SPAULDING LOOMIS C., (Poultney,) r 22, 1st selectman, breeder of Ayrshire cattle, dairy 30 cows and farmer 200.

SPAULDING JULIUS, (East Poultney,) farmer 62, Main.

*SPENCER W. H., (Poultney,) dentist, Main.

ST. JOHN'S PARISH SCHOOL, (Poultney,) Rev. E. H. Randall, principal; Mrs. Henry Gorham and Mrs. Dr. Cudworth, assistants; Church.

STANLEY THEODORE, (Poultney,) (Ripley & S.) h Church.

Stanley William G., (Poultney,) (Stanley & Hyde.)

Stanley & Hyde, (Poultney,) (Wm. G. S. and Nelson H.,) flour, grain and feed, Main.

Stevens Ira, (East Poultney,) r 28, farmer 100.

Stoddard Henry, (Poultney,) r 42, laborer.

Stoddard Martin, (Poultney,) r 42, farmer 13.

STODDARD MARVIN O., (Poultney,) treas. Mosley & Stoddard Manuf. Co. owns farm in Hampton, N. Y., 260, h Bentley ave.

Storks Desevignia Rev., (Poultney,) superannuated M. E. clergyman, College.

Streeter Russell, (Castleton,) r 10, farmer, leases of Wm. Kelley, of Wallingford, 700.

Taft Austin, (Poultney,) farmer 25.

TAY JOB H., (Poultney,) tinsmith, foreman in Mosley & Stoddard's tin-shop, bds. York.

Tellier Thomas Rev., (East Poultney,) pastor Baptist Church.

- Teriault Octon J., (Poultney,) druggist, bds. Furnace.
 Thomas Erasmus, (Fairhaven,) r 24, with Thos. Griffith and Robert Jones, slate makers.
 Thomas John J., (Poultney,) r 56, quarryman.
 Thomas Moses J., (Poultney,) r 37, (Globe Slate Co.)
 Thomas Owen N., (Hydeville,) r 2, farmer 96.
 Thomas Robert O., (Hydeville,) r 2, slate maker.
 Thompson Anna Mrs., (Poultney,) teacher of modern languages.
 Thompson Franklin, (East Poultney,) r 18, with Jennie Thompson, farm 110.
 Thompson Jennie, (East Poultney,) r 18, with Franklin, farm 110.
 Thompson Lauiston E., (Poultney,) crockery, groceries, &c., Main.
 THRALL REUBEN R., (Poultney,) r 43, dairy 12 cows, dealer in milk and farmer 120.
 Towslee Chas. W., (Poultney,) tinsmith, College.
 *TROY CONFERENCE ACADEMY, (Poultney,) Rev. C. H. Dunton, principal, College head of Main.
 Vaughan Lucian E., (East Poultney,) painter, Main.
 Wade Joseph, (Poultney,) keeper and sexton Poultney Cemetery, Beaman.
 Walters Roland, (Hydeville,) r 2, slate maker and farmer 25.
 Ward Benj. F., (Poultney,) livery, boarding and sale stable, Main.
 Ward Chauncey C., (Castleton,) r 8, dairy 15 cows, and farmer 196.
 WARD JOHN S., (Poultney,) r 38, dairy 16 cows and farmer 95.
 Ward Louisa, (East Poultney,) r 34, farm 1.
 WARD SOLON L., (Poultney,) dentist, Main.
 WARD SOPHIA, (East Poultney,) r 29, widow of Chas. P., owns farm 160.
 Ward Walter, (Poultney,) r 38, farmer 45.
 Ward William S., (East Poultney,) r 29, farms for Sophia Ward, 160.
 Waterhouse Chas., (East Poultney,) r 43, hostler.
 Welch James, (Poultney,) r 56, farmer 50.
 Wells Pomeroy, estate of, (Poultney,) r 41, farm 150.
 WHEATON EMILY A. MRS., (Poultney,) fur worker, Seminary.
 Wheaton Francis H., (Poultney,) painter, Seminary.
 WHEATON ISAAC G., (Poultney,) house painter, Seminary.
 Whitcomb Caroline Mrs., (Poultney,) milliner, Main.
 WHITCOMB ELIAS, (Poultney,) r 41, agent circular saw mills, gummars and upsetters, rubber and leather belting, and mill supplies.
 White John, (Poultney,) r 46, farmer, leases of J. Beaman, 12.
 WHITLOCK FRANKLIN W., (Poultney,) carpenter and builder, Church.
 Wilber Rollin L., (Poultney,) teamster, Grove.
 Wilcox Alanson D., (East Poultney,) retired jeweler, Main.
 Wilcox Frank, (Poultney,) clerk.
 Wilkins Harrison, (Poultney,) r 53, laborer.
 Williams David R., (Poultney,) r 54, quarryman.
 WILLIAMS EDWARD J., (Hampton, N. Y.,) r 38, prop. of Green Mountain Mills, dealer in meal, flour, feed, salt, grass seed, bran, slate, wood, &c.
 Williams Ellen Mrs., (Poultney,) r 55, boarding-house.
 WILLIAMS JAMES S., (Poultney,) slate maker, York.
 WILLIAMS JOHN, (East Poultney,) tanner and currier.
 Williams John R., (Poultney,) r 55, (Williams Bros. & Co.)
 WILLIAMS ROBERT J., (Fairhaven,) r 23, (Benj. Lewis & Co.)

Piano and Organ Tuning. Instruments selected for Purchasers. E. N. MERRIAM, RUTLAND, VT.

J. W. D. DEANE,

DEALER IN

DRY GOODS,

Fine Dress Trimmings, Fancy Goods,

BUTTERICK'S PATTERNS,

—LARGE LINE OF—

BOOTS AND SHOES,

Crockery and Wall Paper, Groceries,
Oil Cloths, Window Shades,
General Merchandise, &c.,

POULTNEY, VT.

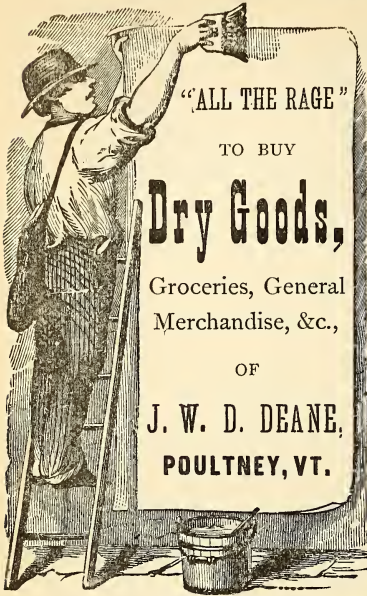

—A FINE STOCK OF—

Gents' Furnishing Goods

IN ALL THE LATEST NOVELTIES.

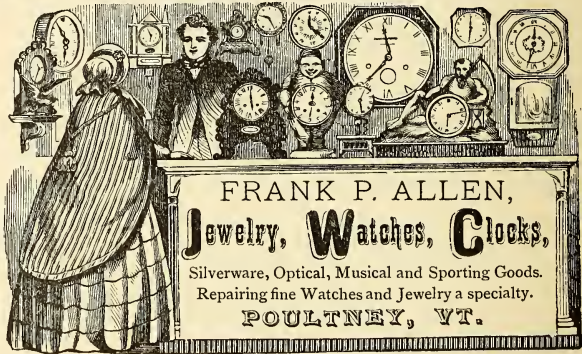

SIDNEY W. ROWELL

AT THE NATIONAL BANK OF RUTLAND, FURNISHES

BILLS OF EXCHANGE

ON THE PRINCIPAL CITIES OF EUROPE.

✎ PASSAGE TICKETS AND PASSPORTS, to and from European Ports, on the most favorable terms.

✎ Parties having money which they wish to have placed, and the loan well secured, will be assisted on application.

Williams T. William T., (Poultney,) with David, of Shirley, Mass., and Thomas, of Charlottesville, Va., leases slate quarry, of S. C. Hooker, Main.

Williams William A. P., (Poultney,) r 56, quarryman.

Williams William R., (Poultney,) r 55, (Williams Bros. & Co.)

WILLIAMS BROS. & CO., (Poultney,) r 55, (Wm. R. and John R. Williams,) manufs. billiard beds, mantel stock, window sills and all kinds of slate goods.

WILSON ASHLEY M., (Poultney,) carpenter and builder, College.

WILSON JOSIAH C., (Poultney,) agent for Minerva L. Wilson, upholsterer, Main.

Wilson Minerva L., (Poultney,) undertaking, picture framing and dealer in furniture, also dressmaker, Main.

WILSON NATHAN J., (Poultney,) r 46, farmer, leases of Mrs. Benjamin Gidding, 230.

Wilson Ralph, (Poultney,) harness maker, Main.

Winchell Mary, (East Poultney,) r 17, widow of James, farm 1.

Winn Ora, (Poultney,) dressmaker, Main.

Wood Ahira E., (East Poultney,) carpenter.

Wood Barney, (East Poultney,) r 34, farmer 80.

Wood William H., (Poultney,) carpenter, Bentley ave.

Woodard Joseph C., (East Poultney,) r 31, farmer, leases of E. S. Dewey 150.

Woodard Wesley, (East Poultney,) r 43, farmer.

PAWLET WOOLEN COMPANY!

PAWLET, VERMONT,

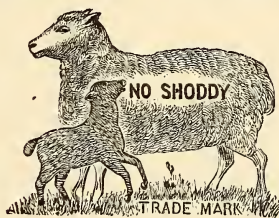

—MANUFACTURERS OF—

Cassimeres, Flannels & Yarns.

☞ Goods exchanged for Wool. Special Styles made to order.

☞ All orders to said Company, or E. COLVIN & SON, will be promptly attended to.

W. E. COLVIN.

ENOCH COLVIN.

RUTLAND.

RUTLAND VILLAGE.

(For Abbreviations, &c., See Page 257)

VILLAGE GOVERNMENT.

Annual Village Meeting, Last Wednesday in April.

MUNICIPAL OFFICERS.

PRESIDENT BOARD OF TRUSTEES—Chas. Woodhouse, M. D.	AUDITOR—Rockwood Barrett.
VILLAGE CLERK—George R. Bottum.	JUDGE MUNICIPAL COURT—Martin G. Everts.
TREASURER—Henry F. Field.	STREET COMMISSIONER—Roswell N. Patch.
COLLECTOR—George Willis.	WATER COMMISSIONERS—J. M. Davis, N. L. Davis, W. C. Landon.

FIRE DEPARTMENT.

Walter C. Landon, Chief Engineer.

1ST ASST. ENGINEER—J. M. Davis. | 2D ASST. ENGINEER—James Levins.

POLICE DEPARTMENT.

Chief of Police—J. M. Putnam. | Whittaker, A. Mathews, L. Cassiney and
Special Police—J. Bresslin, A. Austin, E. S. | M. Hussey.

BOARD OF TRUSTEES.

Charles Woodhouse, M. D., President.

Ward 1—F. A. Field.	Ward 5—George P. Russell.
Ward 2—V. C. Meyerhoffer.	Ward 6—C. C. Kinsman.
Ward 3—H. C. Tuttle.	Ward 7—J. P. Collins.
Ward 4—L. Wilkins.	

Abar Joshua, polisher, Columbian Marble Co., h 19 Howe.
Abbott Fannie Miss, h 22 Franklin.
Abbott Fred E., works in Button Factory, bds 1 Wales cor. West.
Abbott Lucy A., widow of George W., nurse, h 3 Merchants row, up stairs.
Abraham Abram H., manuf., jobber and retail dealer in cigars and tobacco, 3 Center, h 10 Prospect.
Abraham Emanuel, works for Dunn & Cramton, h Strong's ave.
Abraham Lewis, cigar manuf. and dealer in tobaccos and smokers' goods, 9 Center, h 130 Main.
Abraham Morris, cigar maker, bds 130 Main.
Adams Abbie Miss, teacher Rutland Graded School, bds. 109 Main.
Adams Henry R., watchman C. V. car shop, h. 1 Mechanic.
Adams James M., messenger Nat. Ex. Co., bds. Bates House.
Adams Wayland L., works at scale works, bds. 134 Main.
Ahn Charles F., molder, Lincoln Iron Works, h 34 Maple.
Aiken Sophia H., h 71 Main.

- Aiken Susan E. Miss, h 71 Main.
 Aiken William P. Rev. h 26 Woodstock ave.
 Aldrich Emmett, shipper freight office, bds. Wickham House.
 Aldrich Emmett B., shipper C. V. and B. & R. freight office, bds. Brock's Hotel.
 Alexander Edward, stone cutter Columbian Marble Co., h 26 Pine.
 Alexander Harriet, widow John, bds. 26 Pine.
 Alexander Samuel U., barber, Union Depot, h 2 Willow.
 Allair Alphonse, house painter and decorator for L. Martell, h Union cor. Howe.
 Allen Charles, carpenter, h 20 Meadow.
 Allen Charles L., M. D., physician and surgeon, office over E. D. Keyes store, office hours 12 to 2 P. M., h 76 Main.
 Allen Henry, teamster for R. M. Spaulding, bds. 121 Main.
 ALLEN JEHIEL D., machinist C. V. R. R., h 50 Forest.
 Allen Kate E., widow Horace, bds. 72 Main.
 Allen James W., laborer, h 39 South.
 Allen Peter, car builder C. V. R. R. shop, h 22 Elm.
 Allen Roswell E., cabinet maker, h 3 Nickwackett.
 Alvord Lucy C., widow Cephas, h 16 Elm.
 Alvord Nellie E., widow George B., h 19 Merchants row, up stairs.
 Amable Sr. Marie, cuisiniere, 52 West.
 Amblow Wm., fireman Bates House, bds. do.
 AMERICAN BOTTLING WORKS AND RESTAURANT, Oatey & Clapp, proprietors, 37 Center.
 AMES CHANCY, boot and shoe maker, 4 Court square, h do.
 Angelique Sr. Marie, teacher, h. 52 West.
 Angier Luther, car builder C. V. R. R. shop, owns farm 100 acres Westport, N. Y., h 6 Cottage.
 Archibald Frank H., law student, bds. at J. C. Baker's.
 Archimboult Elizabeth, h 3 Union.
 Armstrong Esther A. Miss, dress maker, 31½ Merchants row, bds. Bates House.
 Arnold Elbert W., fireman C. V. R. R., h 7 Summer.
 Arnold Lorenzo S., carpenter, bds. Union block, Main.
 Arnold Mary A. Miss, (Rayder & A.,) h room 9, over 4 Merchants row.
 Atwood Loring, chair manufacturer, h 26 West.
 Atwood Mary I., dressmaker, h 26 West.
 Atwood Oscar, principal High School, bds. Bates House.
 Auld Joseph, book-keeper and assistant business manager, Herald and Globe, h 46 Washington.
 Austin Ann D., widow of John F., h 88 Main.
 Austin Anthony, policeman, h 11 Green.
 Austin Henry, lamplighter, brass worker at scale works, h 6 Willow.
 Austin Joseph, blacksmith, h 24 Maple.
 Austin Napoleon J., barber, 2 Merchants row, h 22 Maple.
 Austin William, teamster, h 39 Main.
 Averill Isaiah L., carpenter, h 94 Main.
 Averill Nellie M., teacher primary department Rutland Graded School, bds 94 Main.
 Babbitt Geo. D., (Bardy & B.,) bds. Bates House.

- Babcock Cornelius L., agent Phoenix and Metropolitan Life Ins. Co., 7 Center, h 139 Main.
- Bacon George W., carpenter, bds. 18 Maple.
- Bacon Joseph, painter, scale works, bds. 18 Maple.
- Bacon William, carpenter, scale works, h 18 Maple.
- Badlam Geo. L., book-keeper Davis & Gould, bds. Depot Restaurant.
- Bagley Chas. H., bridge builder, bds. 40 Grove.
- BAGLEY LEON G., manager W. U. and A. & P. telegraph offices, Union Passenger Depot, and of Rutland Telephone Exchange, Bates House, agent for American Bell Telephone Co., h Perkins ave. cor. Church.
- BAGLEY MARY A., widow of James E., h 40 Grove.
- Bagley Wm., telegraph operator, bds 40 Grove.
- Bailey Ashton N., clerk Depot Restaurant, bds. 26 Grove.
- Bailey Bradbury M., watch maker, jewelry and silver ware, 17 Merchants row, h 10 Grove.
- Bailey Henry M., book-keeper Rut. Co. Nat. Bank, bds. 32 West.
- Bailey Herbert G., clerk Depot Restaurant, bds. do., rooms 12 Grove.
- BAILEY MARGARET, laundry, h 32 Green.
- Bailey Nathan A., clerk Depot Restaurant, bds. do.
- Bailey Thomas R., book-keeper for Ripley Sons, h 32 West cor Elm.
- Bailey W. H., painter, Howe Scale Co., bds. Berwick House.
- Bailey Wayne, lawyer, justice of the peace, register of probate, office Court House, h 20 Grove.
- Baker Artemas C., painter and paper hanger, h Union block, Main.
- Baker Frank, works at button factory, bds 2 Edson.
- BAKER GARDNER M., photographer, 7½ Center, h 22 Maple.
- Baker George L., litrotype plate maker for Nichols, bds. 21½ Center.
- BAKER JAMES B., manager Wheeler & Wilson Manuf. Co., sewing machines, 45 Center, h do up stairs.
- BAKER JOEL C., atty. and counsellor at law, Bates block, Center, h and 3½ acres, North, r 27¾.
- Baldwin Charles, jour watch maker, bds. 119 Main.
- Baldwin Leroy W., clerk Howe Scale Co., bds. 119 Main.
- Baldwin Wallace E., works at scale works, h 11 Pleasant.
- Baldwin Warner H., foreman wood work, Scale Works, h 119 Main.
- Ballance H. Arthur, clerk, 62 West.
- Ballard George, works in C. V. car shop, bds 13 Granger.
- Ballard John, stone cutter, h 47 South.
- Ballou Cassius M., painter, h Caden's block, Freight.
- BALLOU JOSEPH M., manager Farmers Hotel, Freight opp. Evelyn, bds do., h Caden's block, Freight.
- Bamberg Hermann, cigar maker, bds Berwick House.
- BARBER DAVID H., brass polisher, Scale Works, h Nichols, head of Grant ave.
- Barber James R., blacksmith, at Scale Works, h Caden's block, Freight.
- Barber Milton G., retired farmer, bds with David H. Barber.
- BARDWELL HOUSE, John W. Cramton, prop., Merchants row cor Washington.
- Bardy Napoleon R., (of E. D. Keyes & Co. and Bardy & Babbitt,) h 29 Washington.
- Bardy & Babbitt, (Napoleon R. Bardy and George D. Babbitt,) ready-made clothing, hats, caps, gents' furnishing goods, trunks, bags, &c., 35 Merchants row.

- BARKER BARNEY, clerk, Nat. and U. S. and Can. Ex., h 4 Mechanic.
 Barker Rolla, blacksmith, for Terrill, h 2 Mechanic.
 Barker Samuel, retired shoemaker, h 2 Mechanic.
 Barker Susan, widow, h 13 Green.
 Barker William, teamster, bds 121 Main.
 Barnard Charles D., foreman in Harris' chair factory, h 50 Forest.
 Barney Hattie I., teacher, bds 45 Grove.
 BARNEY JOHN A., stationary engineer, C. V. R. R. shop, h 45 Grove.
 BARRETT JAMES C., lawyer, room No. 1, Bank block, 49 Merchants row, h Pleasant cor. Madison.
 Barrett John, striker, C. V. R. R. shop, h 36 Green.
 Barrett Miriam B., widow of James, h 116 Main cor Washington.
 BARRETT ROCKWOOD, treas. Columbian Marble Co., village auditor, bds 116 Main cor Washington.
 Barrey Mary, widow of Edmund, h 17 Mineral.
 Barringer Dennis S., polisher, White & Haven, h 16 Pine.
 Barrows Elvin S., wholesale dealer in small wares and notions, 4 Merchants row, h 9 Perkins ave.
 Barto Edgar F., book-keeper, Vermont Marble Co., Center Rutland, bds 7 Cottage.
 Barton Oscar M., works for Scale Co., bds 8 Prospect.
 Bashaw Alphonso, clerk, bds 21 Wales.
 Batchelder John L., supt. of Flint Bros. Marble Works, at Double Road Crossing, h 1 Nickwackett.
 Bathman Ellen, widow of Lewis L., h Union block, Main.
 Bateman Horace G., locomotive engineer, C. V. R. R., h 6 Terrill.
 BATES AMOS C., (A. C. Bates & Son,) h 35 Grove.
 BATES A. C. & SON, (Amos C. and Harry M.,) builders' and saddlery hardware, trunks, wagon woods, wheels, &c., Bates block, Center.
 Bates Betsey, widow John R., h 5 Church.
 Bates Charles E., conductor, C. V. R. R., h 55 West.
 *BATES GUY M., prop. Union Custom Laundry, 3 Grove, h do.
 BATES HARRY M., (A. C. Bates & Son,) h 27½ Grove.
 *BATES HOUSE, Joel M. Haven, prop., Wilbur F. Paige, manager, cor Merchants row and Center.
 Bates John R., Jr., clerk, A. C. Bates & Son, bds 5 Church.
 Batter Peter, wheelwright for L. Premo, bds 21 Wales.
 Battles Brian, blacksmith, scale works, h 3 Franklin.
 BAXTER HORACE H. GEN., incorporator of Rutland Marble Co., president Baxter National Bank, proprietor of stock farm 300 acres on r 40, breeder of Hambletonian horses and importer and breeder of Alderney cattle, summer res. Grove cor. Garden, winter res. 588 Fifth ave., New York.
 BAXTER JOHN N., vice prest. Baxter National Bank, prop. stock and dairy farm 400 acres on r 27½.
 BAXTER NATIONAL BANK, H. Henry Baxter, prest.; Jno. N. Baxter, vice prest.; Geo. R. Bottum, cashier; Charles Clark, teller; Wm. F. Eddy, book-keeper.
 Beach Moses J., foreman at round house, C. V. R. R., h 2 Plain, south of limits.
 Beals Raymond D., telephone operator, Bates House, bds do.
 Bean Ella M., works in button factory, bds 1 Wales.
 Beargeon Isaac, machinist Steam Stone Cutter Co., h Mineral.

Holcombe

Artist & Photographer

(SUCCESSOR TO J. O. MERRILL,)

COR. MERCHANTS' ROW & WEST ST., RUTLAND, VT.

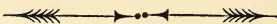

HAVING had several years experience in first-class galleries in New York, Brooklyn and other large cities, we are confident of not only maintaining the reputation for fine work gained by our able and well-known predecessor, but to take a step in advance of any accomplishment yet attained by Photography in this State. All our energies will be expended to

PLEASE OUR PATRONS,

And to make our work superior to any made in this section and equal to the best city production. As we are perfectly familiar with the work of our

→ **BEST CITY ARTISTS,** ←

We have no doubt of being successful. We are fully prepared to make all
Classes and Sizes of

→ *Photographs in the Latest Styles.* ←

Samples can be seen at our Studio. Proofs of all Negatives will be shown customers, and satisfaction guaranteed in every case or money refunded.

COPYING AND COLORING A SPECIALTY.

To this branch of the business particular attention will be given. Pictures copied and enlarged (our own work) in FREE HAND, CRAYON, INDIA INK and WATER COLOR in an artistic manner.

→ Vistors are always welcome, whether desiring work or not, and all will be treated courteously.

B. J. HOLCOMBE.

- Beauchamp Sylvester, butcher, market Center cor Wales, h do.
 Beck Maurice, clerk, 25 Center, bds 15 Grove.
 Beckman Henry, painter at scale works, h 29 West.
 Bedoir Peter, truckman, bds 24 Mineral.
 Bell Caroline T., nurse, bds 133 Main.
 Bell Emily K., teacher, bds 133 Main.
 Bell Julia F., widow Thomas, h 133 Main.
 Bell Miles B., collector Howe S. M. Co., agt. Mutual Benefit Life Insurance Co. and Hartford Life and Annuity Co., h 29 Grove.
 Belleville Peter, blacksmith for C. L. Long, h 22½ Wales.
 Belney Frank, carpenter, h 76 Forest.
 Bennett Charles C., porter Bates House, h 9 Center, Nonpareil blk.
 Bennett Charles H., gardener for G. A. Merrill, bds 69 Main.
 Bennett Edward R., engineer, h 43 Forest.
 Bennett Horace W., carpenter, h 43 Forest.
 Benton Grace L., (Mrs. Henry W.,) dressmaker, rooms and residence 23 Prospect.
 Benton Henry W., moulder scale works, h 23 Prospect.
 BENTON OSCAR H., machinist, C. V. R. R. shops, bds Berwick House.
 BERWICK HOUSE, Clark F. Richardson, prop.; E. C. Carrigan, clerk; Center cor. Wales.
 Besnia John, carpenter, h 81 West.
 Besnia John, jr., carpenter, bds 81 West.
 Bessey Albert, mail agent on R. & W. R. R., bds 32 Washington.
 Bibbins Wm. O., Second Advent minister, photographic printer, bds 10 Chestnut ave.
 Bigelow Lucius, associate editor Herald and Globe, bds Bardwell House.
 Billings Abigail, laundress, h 91 West.
 BILLINGS B. & D. C., (Benjamin and David C.,) grocers and provision dealers, 12 Merchants row.
 BILLINGS BENJAMIN, (B. & D. C. Billings,) h 18 Cottage.
 BILLINGS DAVID C., (B. & D. C. Billings,) h 14 Park, outside corporation, r 39.
 Billado Thomas, laborer for J. M. Haven, h 29 Forest.
 BINGHAM BYRON H., moulder scale works, h 24 Jackson ave.
 Bishop Lucinda, widow Henderson P., dressmaker, bds 7 Cottage.
 Bishop Orlando W., moulder, h Union blk, Main.
 Black Isaac H., stone cutter, Ripley's mill, h 1 Pine.
 Blackbird Leander A., machinist, D. Shortsleeve, h 5 Grant ave.
 Blair David, retired tailor, bds. 18 Chestnut ave.
 Blair W. J., machinist, bds. Berwick House.
 Blaisdell Alonzo C., restaurant and fruits, basement 5 Center, h Nichols.
 Blaisdell Henry, laborer, scale works, bds. with A. C. Blaisdell.
 Blakely Marshall, works for Scale Co., h 6 Woodstock ave.
 Blanchard Freeman P., stationary engineer, button factory, h 17 Church.
 Blandina Sr. Marie, teacher, bds. 52 West.
 Blossom Geo. A., painter and slater, h 57 Forest cor River.
 Bolin Martin, tailor, retired, h 33 Green.
 Bolin Martin Jr., moulder, bds. 33 Green.
 Bolster Clarence J., freight conductor D. & H. C. Co., h cor Furnace and Franklin.

- Bond Samuel S., helper, Lincoln Iron Works, h 16 Forest.
 Bonneau Zozim H., laborer at scale works, h 1 Cherry.
 Bonsquiet Damasse, moulder, Mansfield & Stimson.
 Borgia M. Francois de Sister, superior of school of Convent of Our Lady of Vermont, school and h 52 West.
 BOSTON SHOE STORE, W. A. D. Davis, manager, 6 Merchants row.
 Bottum George R., cashier Baxter National Bank and village clerk, h 36 Grove.
 Bourne Charles E., clerk, B. & R. R. office, h 12 Jackson ave., bds. Bardwell House.
 Bourne Montraville A., coal dealer, office in Union Depot, up stairs, h 17 Washington.
 Bowtell J., conductor C. V. R. R., bds. Bardwell House.
 *BOWTELL SAMUEL JR., prop. Bowtell's Custom Laundry, 5 Grove, h Chestnut ave n William.
 Bowen Albert G., wheelwright, h Gibsons ave.
 Bowen Andres L., foreman Columbian Marble Works, bds. 25 Center.
 Bowen Daniel, stone cutter, Columbian Marble Co., h 14 Meadow.
 Bowen Juliet E., (Mrs. A. L.,) milliner and dress maker, and dealer in hair goods, 25 Center, bds. do, up stairs. Died June 22d, 1881.
 Bowen James B., teamster, C. P. Harris Co., bds. Furnace cor Franklin.
 Bowman Edward, prop. of Bowman Monumental Works, 5 and 7 Grove, h 1 Maple.
 Bowtell Edward, house painter, h 38 Washington.
 Bowtell Samuel, passenger conductor, C. V. R. R., h 4 William.
 BOWTELL SAMUEL JR., laundry, 5 Grove, h 3 Chestnut ave.
 Boylan Charles Rev., Roman Catholic Church, h 6 Mechanic.
 Boyle John T., printer, h 73 West.
 Boynton David, printer, Herald and Globe, h Pine.
 Boynton Mary, widow of David, bds. with James Harrison.
 Brabdon Joseph, laborer, h Union block, Main.
 Bradley Harry, tinsmith, bds. 8 Merchants row.
 Bradley Norris M., agent for McClure Bros., music dealers, bds. 27 Grove.
 Bradshaw James, stone cutter, bds. 93 West.
 Bragg Frank W., clerk, bds. 45 Forest.
 Bragg William, machinist, C. V. R. R. shops, h 45 Forest cor. Franklin.
 Braley Samuel T., draughtsman at scale works, bds. Berwick House.
 Branchand Henry, machinist, C. V. R. R. shop, h 20 Elm.
 Branchand Henry H., machinist, D. Shortsleeve, bds 20 Elm.
 Branchand Josephine R., book-keeper, D. Shortsleeve, bds 20 Elm.
 Branshand Joseph, works at A. H. Abraham's, bds 20 Elm.
 Bransho Henry, carpenter, C. V. R. R. shops, h 20 Elm.
 Branshow Albert, machinist, Lincoln Iron Works, h 5 Union.
 *BRASSARD PIERRE HENRY, allo. physician and surgeon, 15½ Center, bds Depot Restaurant.
 Breton Anselmo, car repairer, C. V. R. R. shops, h Freight.
 Briggs Clara F. Miss, dressmaker, h 13 West.
 Briggs Frances E., widow of Levi, h 13 West.
 Brislan Michael, laborer, h 43 South.
 Brislan William, switchman C. V. R. R., h 55 Green.
 Brislen John W., car inspector, C. V. R. R., h South opp. Brown.
 Brislin James, cigar maker, bds Woodstock ave.
 Britton Myron A., stone cutter, h 9 Summer.

- BROCK SAMUEL A., prop. Wickham House, 145 Main.
 Brock Walter J., marble tracer, Columbian Marble Co., bds Wickham House.
 Brohan Patrick, shoemaker for D. L. Morgan, h 163 Main.
 Brohan Thomas F., polisher, White & Haven, bds 163 Main.
 Brohan William C., polisher at Bowman's, h 163 Main.
 Bromley Jerome B., tinsmith, bds 3 Cottage.
 Brooks Birdsell, carpenter, bds 17 Church.
 Brothers Andrew, works at Scale Works brass room, h 16 Pine.
 Brousseau Peter, moulder, Scale Works, bds 20 East.
 Brown Charles, brakeman, D. & H. C. Co., h 2 Pine.
 Brown Charles, machinist, C. P. Harris' Manuf'g Co., bds Wickham House.
 Brown Charles H., locomotive engineer, C. V. R. R., h 5 Summer.
 Brown Edward E., delivery clerk, post office, bds 109 Main.
 Brown Fred. G., clerk, E. C. Lewis, bds 8 Cottage.
 Brown George F., carpenter, h Nichols.
 Brown Isabella M. Miss, asst. town clerk, office Town Hall, h 16 West.
 Brown John, works in Button Factory, h 29 Forest cor. Cherry.
 Brown John H., works for Scale Co., bds 159 Main.
 Brown Louis T., barber, Bates block, h 1 Grant ave cor. Elm.
 Brown Margaret, widow of Martin, h 159 Main.
 Brown Martin E., works at Scale Works, bds 159 Main.
 Brown Merritt R., foreman marble business, Workhouse, h 22 Cottage cor
 Williams.
 Brown Nelson, meat market, 62 West, h 60 West.
 Brown Oscar, machinist, C. V. R. R. shops, h 25 West cor Court.
 Brown Patrick, laborer, h Forest S from South.
 Brown Thomas, filer at Scale Works, bds Forest S from South.
 Brownell Arthur W., clerk, bds Bates House.
 Brutan Daniel, fireman, B. & R. R. R., bds 30 Strongs ave.
 Brutan Edward, laborer, Scale Works, bds 30 Strongs ave.
 Brutan James, laborer, 30 Strongs ave.
 Brutan John, laborer, Scale Works, bds 30 Strongs ave.
 Bruyn E. A., telegraph operator, bds Berwick House.
 BRYANT WM. H., secretary and cashier Howe Scale Co., bds. 69 Main.
 Buchanan Richard C., moulder, scale works, bds. 26 Forest.
 Buckley Daniel, stone cutter, Vermont Marble Co., bds. 31 Forest.
 Bucklin Rufus D., dealer in groceries and provisions, cor. Grove and West,
 h 2 Elm.
 Buckman Emma C., (Mrs. G. D.), sewing machine agent, h 21 Grove.
 Buckman G. D. Mrs., agent Singer Manuf. Co., 15 Center, h 21 Grove.
 Buckman Gilbert D., carpenter, scale works, h 21 Grove.
 Buel Charles G., solicitor for Keyes & Co., h 5 Prospect.
 BUNKER CHARLES H., yard master, C. V. R. R. office, N. W. cor. Union
 Depot, h 28 Park, outside corporation.
 BURDETT JESSE, supt. Rutland Division, C. V. R. R., office Union Pas-
 senger Depot, bds. Bardwell House, h at Arlington.
 Burke Edward J., laborer, scale works, bds. 7 Franklin cor Granger.
 Burke James, laborer, scale works, h 7 Franklin cor Granger.
 Burke John W., crayon artist, bds. 21 Wales.
 Burke William H., teamster, scale works, h 7 Franklin cor Granger.
 Burlingame Cyrus, carriage trimmer, h 23 Perkins ave.
 Burnham Geo. H., clerk, 27 Merchants row, bds. 21½ Center.
 BURNHAM SAMUEL E., (Burnham & Temple,) 22 Merchants row, h 46
 Washington.

- BURNHAM & TEMPLE, (S. E. B and Edward L. T.,) general insurance agents, over Rutland Co. National Bank, Merchants row.
 Burns Edward, butcher, P. Clifford's, h 10 Meadow.
 Burns Edward, watchman, h 22 Meadow.
 Burns Edward 2d., helper C. V. R. R. shops, bds Meadow.
 Burr Charlotte E., works in button factory, bds. 13 Strongs ave.
 Burrington Charles W., carpenter, scale shop, bds Wickham House.
 Burt Benjamin H., dealer in drygoods, 31 Merchants row, h 54 West cor Grove.
 Burt Frank N., laborer, bds Strongs ave., S. of Hopkins.
 Burt Louis, clerk B. H. Burt, bds 54 West.
 Burt Nellie O., widow Napoleon, h Strongs ave., S. of Hopkins.
 Bushey Joseph M., brass finisher, scale works, h 20 Strongs ave.
 BUTLER FRED. M., (Redington & B.,) h 28 West.
 Butler John, baggageman, D. & H. C. Co., h 1 Granger.
 Butterfield Albert G., machinist, scale works, h 150 Main.
 Button George H., clerk C. A. Hilliard, h 29 Grove.
 Caden J. & T., (John and Thomas,) groceries and crockery, passenger agents for European steamers, drafts on any part British Isles, Caden's block, 8 Freight.
 Caden John, (J. & T. C.,) h 2 Freight.
 Caden Thomas, (J. & T. C.,) h 2 Freight.
 Cady Ernest C., works in brass room, scale works, bds 25 Woodstock ave.
 Cady Gay I., agent for A. L. Bailey, of St. Johnsbury, musical instruments, office Burlington, h 25 Woodstock ave.
 Cahee Albert E., upholsterer, bds 43 Grove.
 Cahill William J., printer, Herald and Globe, bds 15 Wales.
 Cain Jane L., boarding house, 5 Pine.
 Cain Mary W., seamstress, bds 5 Pine.
 Cain Oliver J., tobacconist, Merchants Row, bds 5 Pine.
 Cain Patrick, grocer, 24 Wales, h and 3 acres, 34 Green.
 Callahan Daniel, marble polisher Columbian Marble Co, h 23 Granger cor. River.
 Callahan John, stone cutter White & Haven, bds 23 Granger.
 Callahan Mary, widow Daniel, h 23 Granger cor River.
 Callahan Thomas, watchman C. V. machine shop, h 54 Meadow.
 Campbell Avery B., bridge builder C. V. R. R., h 5 Spring.
 Campbell Charles E., bridge builder C. V. R. R., h 2 Summer.
 Campbell Nettie, dressmaker, bds 5 Spring.
 Campbell Wm. E., clerk G. W. Hilliard's, bds 14 Cottage.
 Candlish Mary E. Mrs., seamstress, bds 17 West.
 Cannon John, laborer, bds with Thos Cannon.
 Cannon Patrick F., sealer scale works, bds with Thos. Cannon.
 Cannon Thomas, laborer C. V. R. R., h River n Granger.
 Capeless John E., works scale works, bds with John Capeless, south of scale works
 Capeless Michael, laborer D. & H. C. Co. shop, h S of scale works.
 Capron George, farmer for J. B. Page, h 26 East.
 Carbine James, baggageman D. & H. C. Co., h 86 West.
 Cardelle Charles E., dealer in Western real estate, bds 85 Main.
 Carder Ellen, milliner for Mrs. Spiller, bds 26 Baxter.
 Carder Jack S., stone cutter White & Haven, h 13 Baxter.
 Carder Thomas, plumber and tinsmith Dunn & Cramton, h 26 Baxter.

- Carder Thomas, jr., letterer White & Haven, bds 26 Baxter.
 Carlisle Edward D., pattern maker scale works, h 2 East.
 Carlon Owen, blacksmith C. V. R. R., h 10 Green.
 Carlton Andrew G., brakeman C. V. R. R., h 52 Forest.
 Carmody John C., clerk, bds 14 Cottage.
 Carmody Katie E., (Mullin & C.,) bds Berwick House.
 Carpenter —, clerk E. D. Keyes, bds 7 Cottage.
 Carpenter Cyril, clerk for E. Pierpoint, h 115 Main.
 Carpenter David, brick mason, h 14 Terrill.
 Carpenter Henry O., chief clerk Bardwell House, bds do.
 Carpenter Joseph, carpenter, h 138 Main.
 Carpenter Joseph F., laborer, scale works, h 16 Terrill.
 Carrick Henry, foreman Bowman's marble shop, bds 21 Wales.
 CARRIGAN EDWARD C., chief clerk, Berwick House, bds do.
 Carrigan James H., tobacconist, 20 Wales, bds 7 Strongs ave.
 Carroll Barney, laborer, h rear of old C. V. R. R. round house.
 Carroll Carbary, helper, C. V. R. R. shops, h Meadow cor South.
 Carroll Eliza, widow Patrick, h 86 West.
 Carroll John, butcher, bds 18 Grove.
 Carroll John, laborer, scale works, bds 14 Forest.
 Carroll Michael, stone cutter, Ripley's, bds 31 Forest.
 Carroll Patrick A., delivery man for Caden, grocer, bds 49 Meadow.
 Carroll Patrick R., polisher, Columbian Marble Co., bds 86 West.
 Carroll Timothy, gardener, h 14 Forest.
 Caruth Charles, laborer, bds 23 East.
 CARRUTH JERUSA A., h 3 Woodstock ave.
 Carter Charles H., supt. Chas. P. Harris Manuf. Co., h 8 Elm.
 Carter Charles P., laborer, h 17 Elm.
 Cartin Owen, blacksmith, C. V. R. R. shops, h and lot 10 Green.
 Casavauw Frank, tinsmith, scale works, h 28 Jackson ave.
 Casey Louis, asst. yard master C. V. R. R., h 24 Pine.
 Caslin Peter, laborer, h 16 Meadow.
 Casselman Edward S., law student, with P. R. Kendall, bds at R. R. Restau-
 rant.
 Cassiney L., policeman.
 CASTLE HARVEY S., laborer, scale works, h 34 Green.
 Caten Daniel, section hand, h Spruce near Plain.
 Caten John J., moulder, scale works, bds with Daniel.
 Caten Patrick A., laborer, bds with Daniel.
 Cawley James J., stone cutter, bds 25 South.
 Cawley Mary D., widow of Dennis, h 25 South.
 Cawley Patrick, blacksmith's helper, C. V. R. R. shops, h 27 River.
 Central House, Julius J. Scofield, prop. 57 West.
 *CENTRAL VERMONT RAILROAD CO., Rutland Division, Jesse Bur-
 dett, supt., office in Union Passenger Depot, general office at St. Albans.
 CHAFFEE GEO T., prop. of "47 Market," dealer in provisions &c., 47
 Merchants row, bds with F. Chaffee, Main.
 Chalmers George E., clerk, Spaulding & Co., bds 9 Pleasant.
 Chamberlin Charles N., turner, button factory, h 1 Pine.
 Chamberlin Emma, (Mrs. Henry,) nurse, h 75 West.
 Chamberlin Henry, teamster, h 75 West.

Largest CROCKERY and PAPER HANGING STORE in the
 State. VAN DOORN & TILSON, RUTLAND, VT.

- Chandler James B., retired shoe dealer, h 2 Woodstock ave.
 Chandler Sarah M., rooms 2 Woodstock ave.
 Channell Charles E., manuf. tin, sheet iron and copper ware, and plumber,
 dealer in furnaces &c., basement Grove cor West, h 20 Maple.
 Chaplain George W., retired farmer, h 144 Main.
 Chaplin George W. Jr., dealer in drugs, paints, oils, watches, jewelry, and
 roofing slate, 23 Center, h 33 West.
 Chapman Calvin H., carpenter, h 2 Spring.
 Chapman Clark J., retired carpenter, h 2 Spring.
 *CHAPMAN F. H. & Co., (Frank H. C. and Charles Chapman, of Wood-
 stock, Windsor Co.,) drugs, medicines and fancy goods, 45 Merchants
 row, cor Center,
 CHAPMAN FRANK H. (F. H. C. & Co.,) bds Bates House.
 CHAPMAN JONAS M., general agent North Western Mutual Life Ins.
 Co., of Milwaukee, Wis., for Vermont, New Hampshire and Maine.
 Office 61 Merchants row, bds. Berwick House.
 Charland Charles, harness maker, h near Fair ground.
 Charon Alfred, carpenter, h 3 Union.
 Chatterton John H., agent for Randall Harrow, Warrior Mower and Winni-
 peg phosphate, h 32 Washington.
 Cheney Charles, clerk, Tuttle & Co., bds Main.
 Cheney G. H. & H. W., general merchants, cor Main and Terrill, also own
 farm 250 on r 33.
 Cheney George H., (G. H. & H. W. Cheney,) h 78 Main.
 Cheney Gershom, farmer, h 146 Main.
 Cheney Henry C., train master, C. V. R. R., office west side Union Depot,
 bds Berwick House.
 Cheney Henry W., (G. H. & H. W. Cheney,) h 6 Pleasant.
 CHENEY SPENCER C., painter, C. V. R. R. shops, h 27 Main.
 Chittenden Daniel, cabinet maker for L. G. Kingsley, h 15 Prospect.
 Chittenden Eliza A., (Mrs. Daniel,) dressmaker, h 15 Prospect.
 CLAPP CHARLES J., (Oatey & C.)
 Clapp Lovisa H., (Mrs. Samuel C.,) bds 25 Woodstock ave.
 Clapp Norris S., moulder scale works, h 6 Elm.
 Clark Charles, teller Baxter Nat'l Bank, bds 4 Prospect.
 Clark Charles, teamster, h 3 Willow.
 Clark Ezra C., teamster, h 91 West.
 Clark Frank L., packer scale works, bds 10 Prospect.
 Clark George E., sup't Chas. P. Harris Manuf. Co., h 53 Main.
 Clark Harmon, 89 years of age, retired farmer, bds 3 Nickwackett.
 Clark Harmon, jr., truckman, h 10 Prospect.
 Clark Henry, editor, h 4 Prospect.
 Clark James S., stone cutter Bowman's, bds Hopkins st.
 Clark John A., student in Montreal, home with Timothy Clark.
 Clark Julia L., widow Charles M., dressmaker, bds 5 Williams.
 Clark Justus C., laborer, h 12 Wales.
 Clark M. Grace, teacher, h 22 East.
 CLARK RANSOM, carpenter scale works, h 22 East.
 Clark Timothy, marble worker, Columbian Marble Co., h 13 Hopkins.
 Clary Henry, laborer, bds River 3d h from railroad.
 Clauson Walter B., salesman and book-keeper D. L. Morgan's, h rear of 6
 Pine.
 Clay Effie L., works-button factory, bds 1 Wales.

- Cleaveland George H., carpenter, contractor and builder, h 19 Woodstock ave.
- Cleaveland Stella L., widow Dr. Charles, bds 7 Cottage.
- CLEAVELAND, see also CLEVELAND.
- Clement Asa B., locomotive engineer C. V. R. R., bds 7 Wales.
- CLEMENT CHARLES, (C. & Sons,) h and 25 acres on r 42, Center Rutland.
- CLEMENT PERCIVAL W., (C. & Sons,) h r 42, Center Rutland.
- CLEMENT WALLACE C., (C. & Sons, also Clement, Bane & Co., Chicago,) h 35 Washington.
- CLEMENT & SONS, (Charles, Wallace C. and Percival W.,) dealers in investment securities, 28 Merchants row.
- Cleveland Charles H., conductor C. V. R. R. h 19 Pine.
- CLEVELAND, see also CLEAVELAND.
- Clifford Patrick, butcher, meat and vegetable market, 10 Merchants row, h 8 West.
- Clifford Wm., blacksmith C. V. R. R. shops, h 5 School.
- Cline Honora, widow of Hugh, h 1 Green.
- Cline Thomas, laborer, h 1 Green.
- Coats Merrill J., chairmaker at Harris' chair factory, bds 50 Forest.
- Cobb Albert H., foreman job room Tuttle & Co., h 11 Perkins ave.
- Cochran Wm., truckman Davis & Gould's, bds Evelyn.
- Cochran William C., laborer, bds 8 Evelyn.
- Cocklin Daniel, gardener for J. B. Page, h 11 East.
- Coffey Patrick, laborer, h 12 Granger.
- Cogswell Lottie C., (Mrs. L. H.,) milliner, dealer in fancy goods and dress-maker, 1½ Merchants row, h do.
- Cogswell Luman H., 2d assistant packing room scale factory, h 1½ Merchants row.
- Colcord Elizabeth F., widow Daniel, bds 1 Summer.
- Cole Clem J., soap peddler, h Union blk, Main.
- COLEMAN HARRISON, millwright, in charge of machinery, C. V. R. R. shops, bds Farmers' Hotel, h at New Haven, Addison Co.
- Collins Bartholomew, truckman, h 165 Main.
- Collins Cornelius A., clerk, justice of the peace, bds 11 Franklin.
- *COLLINS JOHN P., trustee ward 7, groceries and provisions, 43 Center, h 11 Franklin.
- Collins Michael E., laborer, scale works, h 9 Franklin cor. Granger.
- Collins Peter, boiler maker, h 14 Wales.
- Colwell George W., agent Singer Manuf. Co., bds Depot Restaurant.
- Conlin Bridget, widow of Patrick, h 47 Meadow.
- Conlin Bryan, spring maker, C. V. R. R. shop, h 47 Meadow.
- Conn Abbie E. Miss, teacher Rutland Graded School, bds 109 Main.
- Connor Daniel, shoemaker, h 52 Meadow.
- Connor Eva, widow of Henry, h 2 Summer.
- Connor Walter, baggageman B. & R. R., bds 12 Grove.
- Conroy William, butcher, P. Clifford's, h South.
- Conry Michael, laborer, h 3 Granger.
- Conry Thomas, laborer, bds 3 Granger.
- Considine John, truckman, and farmer 2 acres inside corporation, h Stratton's ave near corporation line.
- Convent of Our Lady of Vermont, Sister M. Francois de Borgia, Lady Superior School of Useful Education, 52 West.

- Converse Early, widow of Daniel, bds 34 Woodstock ave.
- COOK E. FOSTER, formerly of Cook, Field & Co., stage proprietors and proprietors of Bardwell House, retired, h 28 Washington cor Pleasant.
- Cook Edgar M., packer, scale works, bds 127 Main.
- Cook George C., blacksmith, bds 15 Elm.
- Cook John, groceries and provisions, Center opp. Berwick House, h 4 Chestnut ave.
- Cook Marvin J., moulder, scale works, h 127 Main.
- Cook Orel, M. D., h 96 Main.
- Cook Willis F., moulder, scale works, h 20 Strongs ave.
- Cooke Fitzwilliam, printer, Herald and Globe, 36 West.
- Cooley Eugene A., teamster for J. B. Harris, h 40 Woodstock ave.
- Cooney Elizabeth, h 105 West.
- Cooney John, clerk for John Holmes, bds do.
- Copeland Ithamar W., telegraph manager, bds Berwick House.
- Coppins Benjamin T., moulder and carpenter, C. P. Harris, h cor Union and Howe.
- Coppins Jessie C., dressmaker for Mrs. Kenney, bds 17 Pine.
- Coppins Mary J., widow of Culmer, h 21 Pine.
- Coppins Philip H., carpenter, h 18 Pine.
- Copp Edward D., blacksmith, scale works, h 29 Wales.
- Corbett John, laborer, h back of scale works.
- Corcoran Dominick, helper, C. V. R. R. shop, h 25 East.
- Corcoran Dominick C., watchman C. V. Round House, bds 27 East.
- Corcoran James P., fireman C. V. R. R., bds 27 East.
- Corcoran Peter, watchman C. V. Round House, h 27 East.
- Corey Hervey, carpenter, h 15 Willow.
- Cory Mattie A., hair worker for Mrs. Bell, bds 15 Willow.
- Cormier Joseph, molder, scale works, h 20 East.
- Cornell F. J., foreman in button works, bds Berwick House.
- Cornell George E., foreman Edson's lumber yard, h 2 Edson.
- Cornish Frank, moulder, Lincoln Iron Works, h 26 Forest.
- Cox Charles A., tinsmith, Dunn & Cramton, bds Evelyn.
- Crafts David M., printer, Tuttle & Co., bds 36 West.
- Cram Carlos M., painter, h 5 Willow.
- CRAMTON A. S. & J. W., (A. Smith and John W.,) live stock dealers, dairy about 100 cows, farmers, own in Rutland about 300 acres, in Clarendon about 100, and in Mount Holly 300, A. Smith Cramton, on r 38, manager.
- CRAMTON JOHN W., (Dunn & C.,) (H. C. Woodruff & Co.,) (President Steam Stone Cutter Co.,) (A. S. & J. W. Cramton,) (Cramton & Paige,) (Cramton & Chaffee,) prop Bardwell House, owns farm 80 in Clarendon.
- CRAMTON & CHAFFEE, (John W. C. and Frederick Chaffee,) own farm 170 on r 58.
- CRAMTON & PAIGE, (John W. C. and Norman A. P.,) livery, sale and boarding stable, rear Bardwell House.
- CRAMTON & SAWYER, (John W. C. and Henry A. S.,) prop'rs Globe Building, opp the Depot.
- Crandall Mary E., (Mrs. Charles L.,) tailoress, h 35 Forest.
- Crary Wm. F., book-keeper for E. Bowman, bds 7 Grove.
- Crawford Ernest D., clerk C. V. freight office, bds 21 Baxter.
- Crawford George W., carpenter, h 21 Baxter cor State.
- Crishman Charles F., general restaurant, dealer in tobacco, oysters, canned goods, etc., 8 Center, h 8 Willow.

- Crittenden Seymour J., moulder, scale works, bds 3 Strongs ave.
 Cronan Ellen, widow Cornelius, bds with John Capeless.
 Cronan Joseph F., packer, scale works, h 58 Forest.
 Cronan Mary E., dressmaker, bds 58 Forest.
 Cronan William B., foreman of packing room, scale works, h 58 Forest.
 Crooks Herbert D., sealer, scale works, bds 11 East.
 Cross Nellie A., (Mrs. O. T.,) pictures and picture frames, Martell block,
 Center, h 27 Church.
 Cross Orrin T., picture framer, 26 Center, h 17 Church.
 Crossfield Amasa S., law student, bds 20 Prospect.
 CROUCH JAMES W., brick mason and house painter, h 133 Main.
 Crowe Michael, section hand, C. V. R. R., h Spruce 2d from Plain.
 Crowe Michael, h 126 West.
 Crowe Patrick, blacksmith, C. V. R. R., h and lot 118 West.
 Crowley Florence, plasterer and mason, h 23 Franklin.
 Cruise Christopher J., filer, scale works, bds 11 Pleasant.
 Culver Llewellyn, baker at Verder & Co's, h Wales.
 Cummings Joseph T., shoemaker, Smith & Davis, h 16 Mineral.
 Cummings Owen F., (Cummings & Son,) bds 16 South.
 Cummings Patrick, (Cummings & Son,) h 16 South.
 Cummings Peter, engineer B. & R. R., bds 78 West.
 Cummings Thomas, mason and plasterer, bds 16 South.
 Cummings & Son, (Patrick and Owen F.,) masons, contractors and builders,
 h 16 South.
 Cunegonde Sr. Marie, teacher, bds 52 West.
 Cunniff Frank, carpenter, h Brown near River.
 CUNNINGHAM ARTHUR O., clothing, hats, caps and gents' furnishing
 goods, 5 Center, bds 19 Cottage.
 Cunningham Mary A. Miss, clerk, Depot Restaurant, bds do.
 Cunningham Orlando Rev., retired Baptist clergyman, member of board of
 directors of N. E. Fire Insurance Co., h 19 Cottage.
 Curran Michael J., stone cutter, White & Haven, bds 14 Meadow.
 Currier Clarence Edgar, traveling salesman for McClure & Co.
 Currier Joseph, car builder, C. V. R. R. shop, bds 4 Spring.
 Currier Mary A. (Mrs. O. W.) ice cream, confectionery, fruits, oysters, &c.,
 41 Center, h East cor Woodstock ave.
 Currier Otis W., laborer, scale works, h East near Woodstock ave.
 CURTIS SAMUEL P., wholesale and retail dealer in flour, grain, feed,
 seeds, lime, plaster and coal, Evelyn, h 6 Grove.
 Cusack James, section hand, C. V. R. R., h back of scale works.
 Cushman Charles F., restaurant, Center, h 8 Williams.
 Cutler Charles, sealer, scale works, bds 121 Main.
 Cutler Lucius E., button turner, bds 53 West.
 Cutting William W., watchman, Charles P. Harris shops, h 132 Main.
 Cyniele Peter, moulder, scale works, bds Strongs ave.
 Daggett Plimington, lumberman, h 2 West.
 Daigneau John G., agent Singer Manuf. Co., h 19 Franklin cor Brown.
 Daley James, laborer, h 1 Franklin.
 Daley John, h 158 Main.
 Daley John, laborer, scale works, bds 21 River.
 Daley Michael, melter, scale works, h 21 River.

Stamping. { Great Variety of Designs for Kensington and Outline
 { Embroidery. **E. N. MERRIAM'S, Rutland, Vt.**

- Dana Bertha Miss, teacher, h 43 Grove.
 Dana Carrie, school and music teacher, bds 43 Grove.
 DANA EDWARD, attorney-at-law, Baxter National Bank building, bds cor
 Washington and Nickwackett.
 Dana Erastus F., book-keeper, h 43 Grove.
 Danforth Walter, brakeman, h 33 Forest.
 Daniels Charles L., (Woodruff & Co.,) bds 1 Pleasant.
 Daniels George W., baker at H. L. Verder & Co's, h 15 Washington.
 DANIELS LUTHER HON., age 82, retired merchant and ex-president of
 Rutland Savings Bank, h 74 Main.
 Daniels Warren, retired baker, h 1 Pleasant.
 Dardis A. Mary, saleslady at B. H. Burt's, bds 122 Main.
 Davey N. B., widow of Christopher M., h 6 Pleasant.
 Davis Achsah, widow of George, h 2 Pine.
 Davis Albert F., (Davis & Gould,) h 2 Prospect.
 Davis Alvin, clerk at H. C. Woodruff & Co's, bds J. W. Fisher's.
 Davis Catharine B., widow of Leonard, h 12 Elm cor Grand ave.
 Davis Eber H., solicitor, Columbian Marble Co., h 7 Summer.
 Davis Flora Miss, teacher, Rutland Graded School, bds 109 Main.
 Davis Frank D., agent Singer Manuf. Co., 15 Center, bds Depot Restaurant.
 Davis Fred W., machinist, bds 10 West.
 Davis George E., teamster, h cor North and Grove, outside limits.
 DAVIS JOSEPH M., water commissioner, sup't of work on water mains,
 etc., basement 26 Merchants row, h 13 Church.
 Davis Margaret R., widow Edwin D., boarding house, 15 Elm.
 DAVIS NICHOLAS LUTHER, master mechanic Rutland division C. V.
 R. R., office at the machine shop west of Union Depot, h 10 West.
 Davis Ormus C., house painter, h 127 Main.
 Davis Warren F. N., machinist C. V. R. R. shops, bds 10 West.
 Davis William A., bds 10 West.
 DAVIS WM. A. D., manager Boston Shoe Store, 6 Merchants row, bds 10
 West.
 DAVIS & GOULD, (Albert F. D. and J. Azro G.,) dealers in flour, grain,
 feed, coal, lime, cement, manufrs. of brick, yard Park st, office and ware-
 house 8, 10 and 12 Freight.
 Dearborn Oscar B., carpenter and glazier, 21½ Center, rooms do.
 DeBretton Catharine S., widow John A., (Olmstead & DeBretton,) h 2 Elm.
 Dedrick Clarence H., messenger Nat. Ex. Co., h 12 Howe.
 Delisle Toussant, shoemaker at Valiquettes, bds 38 Forest.
 Delpey Albert, teamster for R. M. Spaulding, bds 121 Main.
 Demarais Michael, truckman, h 72 Forest.
 Demerritt Richard N., traveling salesman for H. S. Howe, bds 25 Wales.
 Deming August, accountant, bds Bates House.
 Demories Thomas, truckman, h 9 Willow.
 Dempsey John, section hand, h 98 West.
 Dennis Frank C., locomotive engineer, bds 8 Pine.
 Deragon Ella C., works Tuttle's bookbindery, bds 26 Mineral.
 Deragon Ezra, teamster, Columbian Mill, bds 26 Mineral.
 Deragon James, laborer, bds 26 Mineral.
 Deragon Marshall, stone and brick mason, h 26 Mineral.
 Devears William, laborer, h 1 River.
 Dewey Julia, widow of Maguire, dressmaker, h 12 Forest.
 Dickinson William H., laborer, h 11 Granger.

- Dodge Edwin B., locomotive engineer, C. V. R. R., bds 5 Pine.
 Dodge Willie R., fireman, C. V. R. R., bds 17 River.
 Dolan Thomas, laborer, h 18 South.
 Dolan William J., drug clerk, 45 Merchants row, bds Berwick House.
 Dominy Jeremiah D., carpenter, scale works, h 7 Elm.
 Donahoe Patrick, laborer, h River 4th from railroad.
 Donahue Thomas, marble polisher, Vermont Marble Co., bds 93 West.
 Donelan Bella, milliner, bds 10 Meadow.
 Donelan Thomas P., commercial traveler for Dougherty & McCosker, N. Y.,
 h 10 Meadow.
 Donnelly John, blacksmith, B. & R. shop, h 15 River.
 Donovan Mary, widow Cornelius, h off 36 Strongs ave.
 Donovan Michael C., laborer, scale works, bds off 36 Strongs ave.
 Donsro Abraham, laborer, h 173 Main.
 Dooley & Walsh, (Thomas D. and William W.,) grocers, 11 Washington.
 Dorance Sabrie Miss, clerk, Depot Restaurant, bds do.
 Doren A., wheelwright, h 70 Forest.
 Dorian Adalord, wheelwright, h Forest.
 Dorr Henry Ripley, son of Seneca M., r 42.
 DORR S. M. & CO., (Seneca M. Dorr, local partner,) general dealers in
 investment securities, room 2, 26 Merchants row.
 DORR SENECA M., (S. M. D. & Co.,) owns farm in Castleton and Poul-
 tney, 400, h and 4 acres on r 42.
 Dougherty Daniel, laborer, h Strongs ave below scale works.
 Dougherty Daniel, stone mason, bds 171 Main.
 Dougherty James, freight conductor, D. & H. C. Co., bds 11 Green.
 Dougherty John, laborer, scale works, bds with Daniel Dougherty.
 Dougherty Joseph, laborer, h 171 Main.
 Dougherty William, laborer, bds with D. Dougherty.
 Douglass Cassimere, brick and stone mason, h 10 Willow cor Edson.
 Douglass Charles H., foreman Bowtell laundry, h 10 Perkins ave.
 DOUGLAS HENRY B., machinist, foreman Lincoln Iron Works, h 9 Howe.
 Douglass Joseph, mason and builder, h 32 Center.
 Douglass Joseph H., mason, bds 32 Center.
 DOUGLASS WM. A., foreman Dunn & Cramton's tin shop, h 13 Mineral.
 Dowling Mary, (Mrs. Patrick,) h Lafayette.
 Downs Eliza G., widow Henry, h Union block, Main.
 Dqwns George, locomotive engineer, D. & H. C. Co., h 10 Spring.
 Downs Jennie E., dress maker, rooms Union block, Main, bds do.
 Downs John H., cook, bds Union block, Main.
 Downs Mary E., seamstress, bds Union block, Main.
 Downs William F., works Columbian Marble Co., bds Union block, Main.
 Doyle Michael, laborer, C. V. R. R., bds 3 Strongs ave.
 Dozois Alexis L., machinist, D. Shortsleeve, bds 14 Terrill.
 Dreslan Dennis, laborer, h 29 Granger.
 Drew John H., wood moulder, C. P. Harris Manuf. Co., h 13 Jackson ave.
 Driscoll William, teamster for R. M. Spaulding, bds 121 Main.
 Duba Abel, laborer scale works, bds 2 Edson.
 Ducharm John, stationary engineer, D. Shortsleeve, bds 28 Strongs ave.
 Ducharm Nelson, harness maker, h 9 Willow.
 Ducharme Magloire, marble turner Vermont Marble Co., h 38 Forest.
 Duffy Edward C., blacksmith for L. Premo, bds 3 Strongs ave.
 Duffy Hugh, polisher, Columbian Mill, bds 10 Union.

- Duffy John J., vegetable garden and green-house, 6 East.
 Duffy Patrick, gardener, bds 6 East.
 Dugan Michael, stone cutter, White & Haven, bds 14 Meadow.
 Dugan Stephen, stone cutter, at Bowman's, bds 5 Grove.
 Dughan Catharine, widow of Martin, h 82 Forest.
 DUNN CHARLES C., (D. & Loehr,) farmer 55 on r 40, h do.
 DUNN JAMES C., (D. & Cramton,) administrator Thomas Ross estate, director Vermont Life Insurance Co., selectman, owns farm in Rye-gate, Cal. Co., Vt., 70 acres, h 3 Cottage.
 DUNN & CRAMTON, (James C. D. and John W. C.,) dealers in stoves, furnaces, tin, glass and wooden ware, gas and water pipe, &c., buyers of wool and hides, 12 and 14 Merchants row.
 *DUNN & LOEHR, (Charles C. D. and John H. L.,) merchant tailors and dealers in gents' furnishing goods, 23 Merchants row.
 Dunton Andrew J., supt. Columbian Marble Co., h 14 Pine.
 Dunton Melvin R., clerk, Columbian Marble Co., bds 10 Union.
 DUNTON WALTER C., attorney and counselor at law, Baxter National Bank building, h Washington cor Nickwackett.
 DUNTON WILLIAM H., (D. & Hayward,) owns farm about 300 at Center Rutland, h 18 Grove.
 Dunton William M., (Dunton & Hayward,) h 18 Grove.
 Dunton William R., foreman, Columbian Mills turning room, h 10 Union cor Forest.
 DUNTON & HAYWARD, (Wm. H. D. and Alvin C. H.,) butchers, proprietors Fulton Market, meats, vegetables, oysters, &c., 31 Merchants row.
 DUPONT EDMOND, graduated from the academy of Dijon, France, teacher of the French language, bds 73 Main.
 Durfee Lucina H., widow of Phineas A., 15 Woodstock ave.
 Durkee Charles G., carpenter and mason, h 3 Elm.
 Durkin Michael, helper, C. V. R. R. shops.
 Dussault Leon, printer, Herald office, h 12 Merchants row, up stairs.
 Dussault Louis, pressman, Herald and Globe, h 12 Merchants row.
 Dussault Matilda, (Mrs. Leon,) dressmaker, up stairs, 12 Merchants row.
 Dye Nathaniel C., supt. People's Gas Light Co., h 5 Summer.
 Dyer Emily A., widow of Alanson, bds 10 West.
 Dyer John B., brakeman, C. V. R. R., bds 3 Strongs ave.
 Dyer William L., plumber, works at scale works, h Engrams ave.
 Earle Charles L., carpenter, bds 8 Evelyn.
 Earle Horatio S., moulder, scale works, bds Wickham House.
 EARLE LEON L., dressmaker, Morse block opp. the Depot, bds 8 Evelyn.
 Eastman Charles D., machinist, scale works, bds 26 Center.
 Eastman Milo F., polisher, scale works, h 21 Prospect.
 Eastman Thomas N., laborer, h 26 Center.
 Eaton Edwin A., teamster, h 9 Wales.
 Eaton Frank A., moulder, scale works, h 21 Prospect.
 Eaton George W., teamster, bds 9 Wales.
 Eddy Fred C., clerk Bardy & Babbitt, bds Bardwell House.
 Eddy George, stone mason, bds 1 Willow.
 Eddy S. Cornelia, teacher, primary department Rutland Graded School, bds 17 Prospect cor Madison.
 Eddy Sarah A., widow of John L., h 17 Prospect and 20 Madison.

- Eddy William F., book-keeper, Baxter National Bank, bds 17 Prospect cor Madison.
- EDGERTON EDWIN, retired attorney and counsellor, and farmer 34 acres, inside corporation, h 26 Woodstock ave.
- Edgerton Emma L., h 20 West.
- EDGERTON JACOB, 81 years of age, county sheriff for 22 years, retired, h 72 Main.
- Edgerton William G., gardener, h 9 Terrill.
- Edson Alondo B., carpenter, contractor and builder, h 17 Summer cor Maple.
- Edson Ann H., widow of Otis H., bds 17 Summer.
- EDSON HENRY O., (M. & H. O. E.,) h Church cor Perkins ave.
- Edson James A., grocer, 58 West, h 1 Madison.
- EDSON M. & H. O., (Melzar and Henry Otis,) wholesale and retail dealers in lumber, wood, sash, doors, blinds, glass &c., 49 West.
- EDSON MELZAR, (M. & H. O. E.,) h 51 West.
- Edwards John, fireman, bds 31 Forest.
- Edwards John, sign and ornamental painter, C. V. car shop, h 32 Pine cor Maple.
- Edwards John C., painter, C. V. R. R. shops, h 32 Pine cor Maple.
- Eggleston Willard W., clerk for A. W. Higgins, bds 12 Woodstock ave.
- Ellis Aaron D., merchant tailor, 31 Center, h do up stairs.
- Ellison Alice M., telegraph operator and button maker, h 13 Meadow.
- Ellison Marion A., button maker, h 13 Meadow.
- ELLSWORTH JOHN D., truckman and jobber of team work, h 2 Grove.
- Elsworth Roswell, sealer, scale works, bds 134 Main.
- Elworth Thos., painter, bds 5 Terrill, home in Benson.
- Emerson Charles, works button factory, bds 17 Church.
- EMERSON CHARLES H., machinist, scale works, h 24 Forest cor School.
- Estabrook Charles A., painter, Howe Scale Co., bds Berwick House.
- ESTABROOK JOHN F., chief painter, Howe Scale Co., bds Berwick House, h in Brandon.
- Eustace Alexander, machinist, scale works, bds 3 Strongs ave.
- Eustace Edward, laborer, h Brown bet South and River.
- EUSTACE JOHN H., engineer gas works, h 21 Howe.
- Everette Charles F., machinist, Lincoln Iron Works, bds 150 Main.
- EVERSON & CO., marble and monumental work, 4 Church.
- EVERSON JAMES JR., (Everson & Co.,) marble worker, h 16 Church.
- EVERTS MARTIN G., lawyer and judge of the Municipal Court, owns about 950 acres of land, office 8 Morse block, h 24 West.
- Fagan Catharine, h 26 Granger cor River.
- Fagan Margaret, widow Michael, h 28 Woodstock ave.
- Fagan Michael, laborer, h 29 Granger.
- Fagan Patrick, filer, scale works, h Granger corner South.
- *FAGAN PETER, merchant tailor, 15 Merchants row, farm 10½, h 20 Green.
- Farley Michael, h at St. Albans, bds Bates House.
- Farmer Alphonso H., house carpenter, h 6 Williams cor Church.
- Farmer Charles G., locomotive engineer, C. V. R. R., bds 5 Cottage.
- FARMER OLIVER, car builder, C. V. R. R. shop, h 5 Cottage.
- FARMERS HOTEL, Mrs. J. E. Johnson, prop; Joseph M. Ballou, manager; Freight opp Evelyn.

W. C. LANDON,

—DEALER IN—

Flour, Grain, Seeds,

HARDWARE, LIME, CEMENT,

Paints, Oils, Glass, Iron, Steel,

NAILS, and AGRICULTURAL TOOLS,

Corner Freight and Evelyn Streets, - RUTLAND, VT.

PETER FAGAN,
MERCHANT TAILOR,

—AND—

↔ **DEALER IN WOOLENS,** ↔

No. 15 Merchants' Row,

RUTLAND, VERMONT.

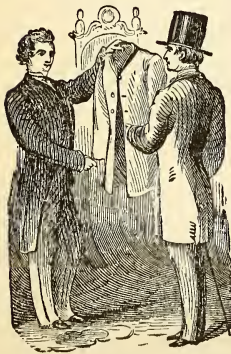

This house, well-known for the established reputation of its good work and square dealing, is daily in receipt of Woolens of the Finest Fabrics, and it is the utmost aim of this Establishment to lead the latest styles, do the best work and at the most reasonable prices always.

✎ The Cutting Department is under the management of the artistic cutter, ALBERT NOVAK. Special attention paid to all kinds of cutting, including ladies' cloaks.

- FARR HENRY L., pattern maker, C. V. R. R. shop, h 14 Chestnut ave.
 Farwell Frederick L., bds 14 Chestnut ave.
 Faulkner Addie, widow James R., h 124 Main.
 Faulkner Morgan L., commercial traveler for H. A. Blanchard & Co., of N. Y., h 10 Prospect.
 Fay James J., foreman Tuttle & Co's bindery, bds Berwick House.
 Fay Peter, farmer 6, h 40 Woodstock ave.
 Fayles John A., painter, scale works, h 50 Washington.
 Feeley Thomas, cook at Bardwell House, h Strongs ave n Wales.
 Felo James G., tool maker, scale works, h 13 Strongs ave.
 Fenn Edward, drug clerk for G. E. Graves, h Center.
 FENN FRANCIS, dealer in drugs, fancy goods and toys, 13 Center, h 15 West.
 Fenn Frederick E., clerk, Francis Fenn, bds 15 West.
 Fenton Jeremiah, printer Herald and Globe, bds 21 Wales.
 Ferguson Wm. L., freight agent, D. & H. C. Co., Strongs ave, h 12 Cottage.
 Fernandez Bridget, widow of Antonio, tailoress, h 9 Green.
 FIELD FRED A., assistant postmaster, h 86 Main.
 FIELD HENRY F., cashier Rutland County National Bank, h 80 Main.
 Field Rollin D., marble turner, White & Haven, bds 9 Chestnut ave.
 Field Ruth Mrs., widow of Nathaniel, 97 years of age, resides with William M., Center cor Main.
 Field Willam H., carpenter, h 9 Chestnut ave.
 Field William M., h cor Center and Main.
 Fillmore Lamira, widow H. C. B., h 77 West.
 Fillmore William H., tinsmith, Dunn & Cramton, bds 77 West.
 Fish Lyman G., retired farmer, h Engrams ave.
 Fisher A. J. Oliver, letterer, White & Haven, h 44 Pine.
 Fisher Elizabeth A., widow Daniel C., h 44 Forest.
 Fisher Henry W., carpenter, bds 44 Forest.
 Fisher J. Wilson, dining hall, cigars, tobacco and confectionery, 8 Merchants row, h do.
 Fisher Sarah L. Mrs., widow of Francis A., h 4 Pleasant.
 *FISHER WM. H. H., drugs, fancy goods, cigars, confectionery and toys, 7 Merchants row, h 23 West.
 Fisk Thomas L., carpenter, h 5 Willow.
 Fitzgerald James, brick mason, h 16 East.
 Fitzgerald James B., groceries, boots and shoes, and meat market, Center cor Wales, h do.
 Flack Laura P., (Mrs. John,) h 6 Maple.
 Flaherty James, jr., marble polisher, bds 21 Meadow.
 Flaherty Mary, widow of James, h 21 Meadow.
 *FLANAGAN JOHN, boot and shoe maker and dealer, 6 Freight, h off Union, r gas house.
 Flanders Benjamin E., machinist, D. Shortsleeve, bds Wickham House.
 Flanders George T., homeo. physician, office and h 66 West.
 Flannery Annie, widow Patrick, h 13 Granger.
 Flint Francis G., (Flint Bros. & Co.,) in town list, bds Bates House.
 Flint Wallace, pattern maker, Lincoln Iron Works, bds 21 Wales.
 Flynn Barney, blacksmith helper, C.V. R. R. shops, h 48 Meadow cor River.
 Flynn Bernard, stone cutter, h 56 Meadow.
 Flynn Bridget, tailoress, Dunn & Loehr, bds 30 River.
 Flynn Bryan, stone mason, h 30 River.

- Flynn Hugh C., mason, bds 56 Meadow cor South.
 Flynn Mary, tailoress, Dunn & Loehr, bds 30 River.
 Flynn Michael, stone mason, h 56 Meadow cor South.
 Flynn Patrick, laborer, bds 30 River.
 Foley John, works for Columbian Marble Co., h 21 Mineral.
 Foley John H., machinist, C. P. Harris Co., h 46 Meadow.
 Foley Michael, stone cutter, bds 21 Forest.
 Fontaine Alexander, laborer, h 24 Mineral.
 FOSS EDWARD M., passenger conductor, C. V. R. R., h 30 Grove.
 Foster Edwin L., carpenter, 13 Meadow.
 Foster John A., moulder, Mansfield & Stimson, bds 20 River.
 Foster Lawrence W., brakeman, C. V. R. R., bds 20 River.
 Foster Nicholas L., bds 20 River.
 Foster Patrick, section hand, h 20 River.
 Foster Patrick J., bds 20 River.
 FOX GEORGE H., M. D., allo. physician and surgeon. Office hours 8 to
 9 A. M., 12 to 2 and 7 to 9 P. M. Office and h 2 Cottage.
 Fox James, blacksmith, D. Shortsleeve, bds 3 River.
 Fox John, blacksmith, h 3 River.
 Fox Edward C., marble polisher, Vermont Marble Co., bds 31 Forest.
 Francisco Ashley D., fire, accident and life insurance agent, office and resi-
 dence, 11 Church.
 *FRANCISCO M. JUDSON, general fire and accident insurance agent,
 opposite the Depot, h 23 Washington.
 Franklin Leonard N., marble dealer, traveling, h 49 Grove.
 Freman Viola H., widow of Frederick, h rear 68 West.
 French Benjamin F., farmer, retired, bds 14 East.
 French Melvin H., moulder, Lincoln Iron Works, h State near Baxter.
 Frenier J. Henry, pattern maker, D. Shortsleeve, h 22 Meadow.
 Frink Abner E., cabinet maker, 10 Prospect, h do.
 Frost Charles A., passenger conductor, D. & H. C. Co., bds 14 Grove.
 Frost Charles B., machinist, h 21 Washington.
 FROST RUFUS, day baggage master, Rutland Station, h 12 Grove.
 Fuller Alfred P., foreman over White & Haven's Marble Works, h 7 Church.
 Fuller Charles A., photographer at Baker's.
 Gaffney Thomas, plasterer, bds with James Harrison.
 Gallagher James, laborer, h 175 Main.
 Garrett James J., foreman Herald and Globe printing office, h 18 Park ave.
 Garrett John J., foreman Herald and Globe, h 18 Park ave.
 Garrity Daniel, laborer, h River 3d from R. R.
 Garrity Michael, laborer, h Lincoln N of Grant.
 Gary Frank W., operator Western Union Telegraph Co., at Depot office, h 13
 Summer.
 Gaskill Varney A., attorney and counselor at law, office Chattanooga, Tenn.
 h 91 Main cor Terril.
 GATES HORACE J., machinist, C. V. Railroad shops, h r 41, post office
 Center Rutland.
 Gaughan Patrick, laborer, h 3 Franklin.
 Gaurd Israel, stone cutter, h 28 Granger.
 Gauthier F. H. Arthur, barber, h 30 Center, 3d floor.
 GAY FREDERICK, (Gay, Kimball & G.,) bds Bardwell House.
 GAY, KIMBALL & GAY, (Nelson Gay, Elbert B. Kimball, of Gayville, and
 Frederick Gay, of Rutland,) butter manufacturers, factory 1 Forest cor
 West, office do.

- Gee Amelia, works at Thayer & Co's, bds 35 Green.
 Gee Edmund W., painter, scale works, bds 35 Green.
 GEE FREDERICK, painter, scale works, h 37 Green.
 Gee Frederick C., painter, scale works, bds 35 Green.
 Gee Mary J., seamstress, bds 35 Green.
 Gee Orin A., M. D., homeopathic physician and surgeon, office and h 63 Center.
 Geer Alphonzine, dressmaker, bds Mineral.
 Geer Andrew, painter, h 24 Pine.
 Geer Joseph, blacksmith, scale works, h Mineral.
 GELÔT JEROME M. REV., pastor French Catholic Church, h 6 Lincoln ave.
 George Eugene C., fireman C. V. Railroad, bds 23 Pine.
 George Frances S., dressmaker, rooms 23 Pine, bds do.
 George Thomas, machinist, C. V. Railroad shop, h 23 Pine.
 Germain John, carpenter, h 4 Church.
 GIBSON ISAAC, stone mason, road builder, contractor, and mover of buildings, h 8 Pine.
 Gibson Isaac, jr., truckman, h 95 West.
 Gilchrist Ida J. Miss, milliner with Sarah A., bds do.
 Gilchrist Oscar J., allo. physician, office and h 74 West.
 Gilchrist Sarah A., (Mrs. J. Stewart G.,) milliner and dressmaker, 25½ Merchants row, h do.
 Gilhooley Owen, blacksmith's helper, C. V. Railroad shops, h Forest cor South.
 Gillfeather James, stone mason, h River n railroad crossing.
 Gilman Francis, brakeman, C. V. Railroad, h 7 Cherry.
 Gilman George, carpenter, h 77 West.
 GILMORE DANFORTH B., carpenter and joiner, h 21½ Center.
 Gilmore Edward F., marble turner, Columbian Mill, h 91 West.
 Gilrain Bartholomew, laborer, h 164 Main.
 Gilrain James, moulder, h 8 Green.
 Gilrain Michael, marble polisher, White & Haven, h 164 Main.
 Gilrain Patrick, mason, h 54 Meadow.
 Gilson Cora E., clerk, Boston 99 Cent Store, bds 1 Madison ave.
 Gilson Edson P., (Gilson & Woodfin, West Rutland,) justice of the peace, h Court n West.
 Gilson Wilbur J., undertaker, with A. D. Slack, h 1 Madison.
 Gipson George M., flagman, C. V. Railroad, h 11 Baxter.
 Glaney George G., marble polisher, h 102 West.
 Gleason Frederick A., carriage painter, h 33 Perkins ave.
 Gleason John L., stone mason, h 13 Terrill.
 Gleason Martin L., carpenter, h 94 Main.
 Gleason William O., packer, scale works, h 10 Elm.
 Gleeson Mary, widow Michael, h 3 Howe.
 Gleeson Michael, polisher, Columbian Marble Co., bds 3 Howe.
 Gleeson William H., laborer, bds 3 Howe.
 Glynn James E., resident, owns 23 Merchants row.
 Goddard Alma E., (Mrs. John E.) music teacher, h 18 Howe.
 Goddard John E., stationary engineer for Davis & Gould, h 18 Howe.
 Gokey Moses A., machinist, D. Shortsleeve, bds Wickham House.
 Goldsmith Middleton, physician, owns farm 12 acres, on r 28, bds Bates House.

 FULL LINE OF GENTS' WALKING STICKS, AT
 F. H. CHAPMAN & CO., RUTLAND, Vt.

- Goodno Wm. A., carpenter, C. V. Railroad, h 35 Main.
 Gordon Alex. A., horseshoer, bds 8 Wales.
 Gordon Alexander J., blacksmith, scale works, h Strongs ave cor Hopkins.
 Gordon Moses, horseshoer, Wales cor Willow, h 8 Wales.
 Gordon Napoleon L., blacksmith for M. Gordon, bds 8 Wales.
 Gordon Wilfred T., blacksmith for M. Gordon, bds 8 Wales.
 Gordon Wilfred W., horseshoer, bds 8 Wales.
 Gordon William J., currier, farmer $2\frac{1}{2}$, h 42 Woodstock ave.
 Gorham Adrian T., sign and ornamental painter, 10 Wales, up stairs, h do.
 Gorham Albert H., clerk, C. E. Ross, h 23 Franklin.
 GOSSELIN EDWARD, prop. of Central Meat Market, dealer in groceries,
 Berwick House block, h 23 Elm.
 Gosselin Ferdinand, carpenter, h 20 Pine.
 Gosselin John, butcher, at E. Gosselin's, h Lincoln ave.
 Gosselin Napoleon, moulder, scale works, h $10\frac{1}{2}$ Franklin.
 Gougeon Adolphus, stone cutter, Columbian Marble Co., h 15 South.
 Gould Bennejaher, h 86 West.
 Gould Freeman W., machinist, Lincoln Iron Works, bds 3 Wales.
 GOULD J. AZRO, (Davis & G.) (G. & Perry,) bds 24 West.
 *GOULD LORAINÉ, (Mrs. W. H. H.,) eclectic physician, 17 Baxter, h do.
 Gould Nancy R., widow, dressmaker, h 3 Wales.
 GOULD WILLIAM H. H., carpenter, h 17 Baxter.
 GOULD & PERRY, (J. Azro G. and Charles W. P.,) clothing, hats, caps
 and gents' furnishing goods, cor Merchants row and Center, under Bates
 House.
 Gowans James, watchman, C. V. Railroad, bds 14 Church.
 Grandey Charles A., stationary engineer, scale works, h 122 Main.
 Grandey John S., grocer, 25 Forest, h 11 Union.
 Grandieme Theodore, carpenter, Forest cor South.
 Granger Charles H., life and accident insurance agent, (Mutual Life of N. Y.,)
 Morse block, opp. the Depot, h 8 Park.
 Granger George H., carpenter, h State west from Baxter.
 Granger Lyman P., stone cutter, Columbian Marble Co., h 86 West.
 Granger Zeruax, widow of Ethan, h 86 West.
 Gravel Andrick C., candy maker, H. S. Howe, bds 3 Maple.
 Gravel Edwidge R. Miss, seamstress, bds 3 Maple.
 Gravel Joseph, wagon maker for C. L. Long, h 3 Maple.
 Gravel Roderick, blacksmith for C. L. Long, bds 3 Maple.
 GRAVES GEORGE E., (George Graves Sons,) druggist, store established
 by L. Daniels, 1823, 95 Main, h 6 Court Square.
 GRAVES GEORGE SONS, (George E. of Rutland, and Charles E. of New
 Haven, Conn.,) tanners, office cor Court Square and West, and at New
 Haven, Conn., tannery at Chase's Mills, N. Y., tannery lot Main st., 15
 acres.
 Graves Irving F., brakeman, C. V. Railroad, bds 19 Pine.
 GRAVES JEROME S., machinist, C. V. Railroad shop, h 15 Howe.
 GRAVES LUCIA A., widow of Willard R., bds 19 Pine.
 Greaves James W., bridge carpenter, C. V. Railroad, h 19 Green.
 Green Charles H., works at scale works, bds 128 Main.
 Green Edward R., conductor, retired, h 15 Pine.
 Green George, core maker, scale works, h 148 Main.
 Green J. Dunham, proof reader, Tuttle & Co., h 20 West.
 Green Louis V., clerk, Tuttle & Co., bds 20 West.

- Green Nancy P., widow of Nahum J., h 128 Main.
 Greeno B. Loraine Miss, bds 3 Williams.
 Grier Fred, machinist, D. Shortsleeve, h 20 Elm.
 Griffin Alice, widow of John, h 30 Granger.
 Griffin John, blacksmith, B. & R. shop, h 27 Granger.
 Griffin Michael, printer, Tuttle & Co., bds cor Union and Howe.
 Griffin Michael H., pressman, Tuttle & Co., bds Union cor Howe.
 Griffin Thomas, polisher. Columbian Marble Co., bds 15 Wales.
 GRINNELL MARY V. MRS., allo. physician and surgeon, electro therapist to Goldsmith's Dispensary. Office hours from 1 to 4 and 7 to 8. Office 109 Main, bds do.
 GRISWOLD SAMUEL H., allo. physician and surgeon, owns farm 100 in Wallingford and 2 acres of village lots in Castleton village, office and h 35 West.
 Grixston John, laborer, bds with O. W. Currier.
 Grove Charles, works at Button Factory, bds 2 Edson.
 Grover Charles H., butcher, h 24 Forest cor School.
 Grover Margaret H., dressmaker, shop 24 Forest cor School, h do.
 Guertin Joseph, hostler, Quinn stable, bds Depot Restaurant, home in Mendon.
 Guertin Joseph, wheelwright, bds Woodstock ave.
 Haarer Emanuel, upholsterer, bds 25 Elm.
 Hadley Mortimer K., engineer and machinist for C. P. Harris Manuf. Co., h 4 Woodstock ave.
 Haley John, h 4 Meadow.
 Haley John, Jr., bds 4 Meadow.
 Hall Alice F., teacher, bds 24 Howe.
 Hall Angie L. Mrs., widow of Charles, h 24 Howe.
 HALL DAN K., manager Producers Marble Co., Merchants row, h Garden. See also Pittsford Directory.
 Hall Henry A., music teacher, bds 16 Prospect.
 Hall John M., real estate and produce dealer, h off 83 Main.
 Halpin John, laborer, h Spruce near Plain.
 Hamilton Mary T., widow of Dr. Warren H., music teacher, boards 131 Main.
 Hance Michael, h 14 Green.
 Haney Mary A., widow of Hiram, dress and cloak maker, 41 Center, h do.
 Haney Michael, works at D. & H. C. Co's shop, h Strongs ave.
 Hanley ———, clerk in C. V. Railroad freight office, bds 21 Wales.
 Hanley Robert, blacksmith, bds 3 River.
 Hanley Robert J., blacksmith at L. Premo's, bds at John Fox's, Franklin.
 Hannum Julia L., widow of G. P., h 61 Center.
 Hannum Kingsley K., clerk, A. C. Bates & Son, bds 61 Center.
 *HANRAHAN JOHN D., allo. physician and surgeon, office Chaplin's drug store, h Main.
 Hardy Cornelius, chair maker, C. P. Harris Manuf. Co., h 26 Maple.
 Hardy Emeline A., widow of James, h 33 Forest.
 Harlow Emeline F., widow of Lewis W., h 11 Grant ave cor Lincoln.
 Harlow Hattie Leida Miss, clerk, bds 11 Grant ave.
 Harlow Lewis W., painter, C. V. Railroad shops, h and lot 11 Lincoln ave. Died in April, 1881.
 Harrington Fred M., expressman, h 2 Williams.
 Harrington Mary, widow Philander M., h 5 Williams.

- *HARRIS CHARLES P. MANUF. CO., (Charles P. and William A. Harris,) manufs. of chairs and nails, sash, doors, blinds, &c., prop'rs planing mill, dealers in lumber and wood, Furnace.
- Harris Joel B., (Rutland Foundry Co.,) h 75 Main cor Woodstock ave.
- HARRIS WILLIAM A., (Chas. P. Harris Mfg Co.,) bds 75 Main.
- Harrison Christopher, laborer, h off 27 East.
- Harrison David, laborer, bds with James Harrison.
- Harrison Henry G., file maker, West below Oliver's marble shop, h Church.
- Harrison James, plasterer, h Engram ave.
- Harrison John, brick mason, bds with James.
- HARRISON O. FRANK, ass't treasurer State Trust Co., book-keeper, Clement & Sons, h 11 Summer.
- Hart Lewis N., at Richardson's livery stable, h 17 Merchants row, up stairs.
- Hart Napoleon A., brakeman C. V. Railroad, h 20 Howe.
- Harwood Emma G. P., widow Eleazer Van Ness, h 30 Washington cor Pleasant.
- Hascall Charles R., locomotive engineer, C. V. Railroad, h 16 Elm.
- Hascall Emily S., widow Joseph, bds 16 Elm.
- Hascall George M. C., clerk, D. L. Morgan's, bds 16 Elm.
- Hassam George O., turner, button factory, h 23 Elm.
- Hatch Ernest L., teacher of string and brass instrumental music, leader of Rutland Cornet Band, h 129 Main.
- Hatch Ira M., machinist, contractor, scale works, bds with L. G. Fish.
- Hatch Sarah J., widow of Marshall, bds 29 Washington.
- Hathorn William H., works button factory, bds with Mary E. Thornton.
- *HAVEN JOEL M., (Thayer & Co.,) treasurer Rutland Railroad Co., prop. Rutland Telephone Exchange, prop Bates House, and of Bates House Laundry, also of boarding and sale stable, owns farm 60, one in Mendon 140, one in Mt. Holly 325, and two in Dummerston, Windham Co., 220, h Bates House.
- Hawkes Moses E., clerk for G. H. & H. W. Cheney, h 119 Main.
- Hayes Henry W., candy maker, A. W. Langmaid's, bds 134 Main.
- Hayes William H., (A. W. Langmaid & Co.,) bds 134 Main.
- HAYNES BACCHUS H., M. D., allo. physician and surgeon, h 34 West cor Elm, office do.
- Haynes David N., law student, with D. E. Nicholson, bds 8 Grove.
- Haynes Emma L., teacher select school, cor West and Elm, bds 34 West.
- Haynes Georgie K., dress maker, bds 34 West.
- Haynes Mariett, widow Hiram, h 7 Union cor Howe.
- HAYWARD ALVIN C., (Dunton & H.,) owns farm 25 in Clarendon, h 40 Washington. Died June 13, 1881.
- Hayward Edward D., carpenter, bds 5 Maple.
- Hayward Fred F., sawyer, Columbian Mill, bds G. H. Granger.
- Hayward Henry C., h 129 Main.
- Hayward, Lyon & Quinn, (Samuel H., Thos. J. L. and Michael Q.,) own 3500 acres timber land in Mendon, and 10 acres with saw mill, on r 11, Shrewsbury.
- Hayward Myron D., marble tracer, Columbian Marble Co., h 21 Howe.
- HAYWARD SAMUEL, real estate owner and overseer of the poor, h 5 Maple cor Summer.
- Hayward William H., painter, bds 5 Maple.
- Hayward William R., cook at Bates House.
- Heath Ahira, button maker, h 42 Forest.

- Heath Alvin A., button maker, bds 42 Forest.
 Heath James A., laborer, h 5 Grove.
 Heath Stephen M., laborer, bds. 5½ Grove.
 Henrichon Alfred, pressman Tuttle & Co., h 14 Church.
 Henrichon Benjamin, cabinet maker, h 15 South.
 Henry Daniel, laborer, D. & H. C. Co., h Temple.
 Henry David, carpenter, h 68 Forest.
 Henry Francis, pattern maker for D. Shortsleeve, h 4 Howe.
 Henry Norman F., stationary engineer and painter, h cor Pine and Maple.
 Henry Sylvester, shoemaker, 3 Pine, h 10 Pine cor Spring.
 *HERALD AND GLOBE ASSOCIATION, publishers Rutland Herald and
 Globe, (daily established April 29, 1861, and Weekly, Dec. 8, 1794,) A.
 H. Tuttle, manager, Herald and Globe building, Center.
 Hercht Charles, marble cutter, bds 12 Forest.
 HESSELTON ALBERT J., passenger conductor, C. V. Railroad, h 10 Howe.
 Hewett John M., book-keeper at White & Haven's, h 39 Main.
 Hewett John C., blacksmith, scale works, h 15 Elm.
 Hewett Nathan, teamster, h 10 Chestnut ave.
 HEWITT ROBERT O., foreman blacksmith shop, scale works, h 18 Plain.
 Heyman Isaac, manager R. Heyman, 25 Center, h 15 Grove.
 Heyman Jacob, clerk, 25 Center, bds 15 Grove.
 Heyman R., Isaac Heyman manager, clothing and gents' furnishing goods,
 25 Center, h 15 Grove.
 *HIGGINS ALBERT W., manuf. druggist, and dealer in drugs, medicines
 and fancy goods, 41 Merchants row, bds 13 Cottage.
 Higgins Charles E., hostler Bates House stable, bds 1 Willow.
 Higgins Chauncey E., painter, bds. 1 Willow.
 Higgins Elihu, hostler, bds 1 Willow.
 Higgins George R., works Steam Stone Cutter Co., bds 1 Willow.
 Higgins John, laborer, h 23 South.
 Higgins Joseph, hostler, h 1 Willow.
 Higgins Thomas, helper, C. V. Railroad shop, h 70 Forest.
 Higgins William, laborer, C. V. Railroad shop, h 17 South.
 Hill Charles, painter, scale works, bds Wickham House.
 Hill Flora A., dressmaker, 124 Main, h do.
 Hill Jason C., gun and locksmith, West, h r 27¾.
 Hill Orlando L., locomotive engineer, C. V. Railroad, h Plain, south of
 limits.
 Hill William G., foreman, Mansfield & Stimson machine shop, h 74 West.
 Hilliard Alice M., cashier, G. W. Hilliard, bds 17 Grove.
 HILLIARD CHARLES B., dry and fancy goods, 29 Merchants row, h 45
 Grove.
 Hilliard Daniel A., laborer, h 4 Terrill.
 HILLIARD GEORGE W., dry goods, carpets and furs, 37 Merchants row,
 h 14 Cottage.
 Hills Walter, fireman, R. & W. Railroad, h 20 Franklin.
 Himes Amos, bootmaker, works at scale works, h 12 Chestnut ave.
 Hinckley Aaron, driller, C. V. Railroad shops, h 14 Granger.
 Hinckley Aaron S., laborer, bds 14 Granger.
 Hinckley Mary A., widow of William, laundry, h 10 Forest.
 Hinckley William, chair maker, bds 10 Forest.

All of our SILVER and PLATED WARE is Warranted the
 Very Best. VAN DOORN & TILSON, RUTLAND, VT.

- Hirsch Charles, marble cutter, Bowman's, bds 12 Forest.
- Hirschfeld George, (of New York,) clothing, hats, caps and gents' furnishing goods, Seaman Hirschfeld, manager, 7 Center.
- Hirschfeld Seaman, manager for George, of New York, 7 Center, bds Bates House.
- Hoadley Justus R., book-keeper for C. Parmenter, 45 Center, bds 15 Grove.
- Hoag Homer H., book-keeper, E. D. Keyes, h 62 Center.
- Hodge Wm. S., supt. chair works, C. P. Harris Manuf. Co., h 12 Merchant's row.
- Hodges Alonzo DeLafayette, laborer, h off 35 Green.
- Hoffnagle Wm. P., laundryman, Bates House Laundry, h 1 Grove.
- Hogan Anthony, laborer, h 20 Wales.
- Hogan Bridget T., milliner, Mullin & Carmody, bds 17 Pine.
- Hogan Charlotte E., dressmaker, bds 20 Wales.
- Hogan Daniel, laborer, D. & H. C. Co. shop, bds 17 Pine.
- Hogan Elizabeth A., seamstress, bds 17 Pine.
- Hogan James F., clerk for B. F. Pollard, h 17 Pine.
- Hogan James S., polisher, Marble Co., bds 20 Wales.
- Hogan Lizzie, dressmaker, 20 Wales, h do.
- Hogan Mary, works in Thayer's shirt factory, bds 20 Wales.
- Hoggins William, laborer, h 17 South.
- Holcomb Silas T., locomotive engineer, C. V. Railroad, h 10 Union cor Forest.
- *HOLCOMBE BURTON J., photographer, 1 Merchants row cor West, bds 34 West cor Elm.
- Holland Hiram H., freight conductor, C. V. Railroad, h 23 Howe.
- Holley Murry K., check clerk, C. V., D. & H. and B. & R. Railroads, Freight Depot, h 21 Pine.
- *HOLMES BROTHERS, (John and Joseph H.,) boiler manufs., Forest cor West.
- Holmes John, tobacco, cigars, canned goods, &c., basement 6 Freight, h Furnace.
- HOLMES JOHN W., (Holmes Brothers,) h 3 Williams.
- HOLMS JOHN L., grocer, 4 Freight, h 26 Baxter cor State.
- HOLMES JOSEPH H., (Holmes Bros.,) h 12 Chestnut ave.
- Hopkins Anna E., widow of Frederick W., boarding house, 109 Main.
- Hopkins William F., packer, scale works, bds 109 Main.
- Horner Eri W., road master, Rutland Division C. V. Railroad, office southwest cor Union and Depot, h 8 Prospect.
- Horner Eva E., teacher intermediate dep't, Rutland Graded School, bds 8 Prospect.
- Horner Mary J., teacher, bds 8 Prospect.
- Hosler John, filer, scale works, h 40 Forest.
- Hough William, machinist, Mansfield & Stimson, bds 15 Elm.
- Houghton Andrew R., furniture painter for Slack, h 12½ Cottage.
- Houghton Burton J., photographer, cor Merchants row and West, bds 34 West.
- Houston Byron K., carpenter, h 2 Chestnut ave.
- Howard Alfred R., prop Depot Restaurant at Union Passenger Depot, h 26 Grove cor Williams.
- HOWARD HARRY L., painter, bds 6 Court.
- Howard Judson N., painter and paper hanger, h 6 Court.
- Howard Nathan G., painter, grainer and paper hanger, 17 West, h do.

- Howe Charles L., law student, 32 Center, bds at J. C. Baker's.
 Howe Esther, widow Ebenezer, h 78 West.
 Howe Frank H., brass finisher, scale works, bds 27 Grove.
 HOWE HENRY S., candy manufacturer and wholesale dealer in confectionery and cigars, 21 Center, h 25 Wales.
 HOWE SCALE CO., George A. Merrill, pres't; John B. Page, treas.; William H. Bryant, sec.; William W. Reynolds, sup't; Will F. Lewis, ass't sup't; manufacturers scales, junction C. V. and B. & R. Railways.
 Howe William, locomotive engineer, D. & H. C. Co., h West.
 Howley John, mechanic, scale works, h 16 Franklin cor Cherry.
 Howley Nicholas, section foreman, C. V. Railroad, h 32 Strongs ave.
 Howley Nicholas, jr., machinist, Lincoln Iron Works, bds 32 Strongs ave.
 Howley Timothy, machinist, E. Shortsleeve, bds 32 Strongs ave.
 Hoy Cornelius, blacksmith, C. V. Railroad shop, h 19 Granger.
 Hubbard Dwight, stone cutter, Ripley's mill, bds 15 Elm.
 Hubbard Levi F., watchmaker, 17 Merchants row, bds West.
 Hubbard Rodney E., truckman, h 57 Main.
 HUBBARD SAMUEL T., foreman of foundry, C. P. Harris Co., h 22 Howe.
 Hubbard Sarah H., widow Silas, h 57 Main.
 Hubbard Susan, dressmaker, bds 22 Howe.
 Hubbard William H., moulder C. P. Harris Co., h 20 Howe.
 Huffmire John A., boiler maker, h Forest S from South.
 Hughes E. M., works for Scale Co., bds Wickham House.
 Hummel Nelson W., printer, G. E. Pelton's, h 175 Main.
 Humphrey Cornelius, marble polisher, Columbian Marble Co., bds 14 Meadow.
 Humphrey George H., stone cutter, Bowman's, bds 15 Elm.
 Hunt Charlie H., marble cutter, Columbian Marble Co., bds 10 Chestnut ave.
 Hunt Lucius, works in button factory, h 30 Center.
 Hunter Peter, shipping clerk for Keyes & Co., h 5 Howe.
 Hunter William S., clerk, E. D. Keyes & Co., bds 5 Howe.
 Hurley Daniel, laborer, bds 36 Maple.
 Hurley John, notion peddler, h 105 West.
 Hurley John T., upholsterer, J. W. Stearns, bds 36 Maple.
 Hurley Timothy, locomotive engineer, D. & H. C. Co., h 36 Maple.
 Hurtcht Augusta M. Miss, clerk Depot Restaurant, bds do.
 Huse Byron M., foreman, button factory, h 10 Spring.
 Huse Earl B., works button factory, bds 10 Spring.
 Huse Elizabeth N., (Mrs. B. M.), works button factory, h 10 Spring.
 Huse Imogene L., works button factory, bds 10 Spring.
 Hussey Matthew, engineer and police, h 43 Forest.
 Hutchins Charles P., works scale works, bds 10 Church.
 Hutchins Sherburn D., carpenter, h 10 Church.
 Hutchinson Albert F., (J. & A. F.,) h 10 Maple.
 Hutchinson J. & A. F., (John and Albert F.,) carpenters and builders, 25½ Merchants row.
 Hutchinson John, (J. & A. F. H.,) h 1 Chestnut ave.
 Hyde Alonzo, farmer, h 19 Woodstock ave.
 Hyde Charles H., drug clerk and pharmacist, 41 Merchant's row, bds 13 Cottage.
 Hyde George D., retired farmer, h 19 Woodstock ave.
 Hyde William H., marble turner, h 21 Forest.

- Hyland George W., laborer, scale works, h 24 East.
 Hynes John R., real estate agent, 4 Court, h do.
 Jabrey Ezra, marble worker, Vermont Marble Co., h 70 Forest.
 Jacobs Louis, cigar maker, A. H. Abraham, bds 10 Prospect.
 James Lillie E. Miss, picture finisher for A. D. Perkins, h 33 Center.
 James Mary E., dress maker, h 33 Center.
 Janes Mattie L. Miss, teacher, Rutland Graded School, bds 109 Main.
 Jardine John, officer in workhouse, h 5 Union.
 Jelpke Hermann G., cigar maker, bds Berwick House.
 Jenness Ella L., h 16 Elm.
 Jenness S. D., plumber, bds. Berwick House.
 Jewell Merritt, watchman, C. V. Railroad, bds 14 Church.
 Jewett Mary L., M. D., authoress, h 2 East.
 Jewett Solomon W., h 2 East.
 Johns Catherine, widow William, bds 7 Elm.
 Johnson Henry, laborer, h 10 East.
 Johnson Isaac, laborer, scale works, h back of scale works.
 Johnson J. E. Mrs., (Stephania, widow,) prop. Farmers Hotel, and meat market, Freight head of Evelyn.
 JOHNSON JAMES GIBSON REV., pastor Congregational Church, h 87 Main.
 Johnson Lucius S., fireman, C. V. Railroad, bds 27 Wales.
 Johnson Mary B., widow, bds 109 Main.
 Johnson Richard, laborer, bds 10 East.
 Johnson Sidney E., messenger National Express Co., h 21 Grove.
 Johnson Wm. H., watch repairer and dealer in sewing machines, 59 Center, h 13 Elm.
 Johnston Catharine L., dressmaker for Mrs. Bowen, bds 24 Woodstock ave.
 Johnston James, truckman, h 24 Woodstock ave.
 Jones Benjamin F., moulder, scale works, h 1 Granger.
 Jones Charles F., sealer, scale works, bds 17 Prospect cor Madison.
 Jones J. A. M., telegraph operator, bds Berwick House.
 Jones John J., clerk, Gould & Perry, bds 7 Cottage.
 Jones Marshall A., brick and stone mason, bds 23 Prospect.
 JOYCE CHARLES H. COL., member of Congress, lawyer, 27 Merchants row, h 10 Cottage.
 June Frank A., house painter, h 19 Elm.
 June George W., laborer, scale works, bds 26 Forest.
 Kammer Charles, clerk, h cor Wales and Strongs ave.
 Kammer Charles F., cabinet maker, Mansfield & Stimson, h cor. Wales and Strongs ave.
 Kammer Charles H., lather and moulder, bds cor Wales and Strongs ave.
 Kane Edward, works at scale works, bds 17 Prospect cor Madison.
 Kane John, works at scale works, bds 17 Prospect cor Madison.
 Kathan Fred. E., packer, E. D. Keyes, bds 1 Wales.
 Keefe Alexander, blacksmith helper, C. V. Railroad shops, h 5 Franklin.
 Keefe Patrick, helper, C. V. Railroad shops, h and lot, Water, south of corporation.
 Keeler Frank, carpenter, C. P. Harris Manuf. Co., bds Wickham House.
 Keenan Fannie M., music teacher, bds 19 River.
 *KEENAN JOHN C. DR., office 6½ Evelyn, h 19 River.
 Keenan Rose, widow of Cornelius, h 10 River.
 Keenan Sarah E. Miss, milliner at Kilburn's, bds 19 River.

- Kelley Alzina, widow of I. D., dressmaker and hair worker, h 30 Center.
 Kelley Dennis, car checker, h 17 South.
 Kelley Edward C., asst. baggageman at depot, h 114 West.
 Kelley Francis, laborer, bds 18 Meadow.
 Kelley Frank, laborer, h 6 Evelyn.
 Kelley Hugh, switchman, D. & H. C. Co., h head of Furnace.
 Kelley Luke, laborer, h 18 Meadow.
 Kelley Mary, widow of Wm. C., milliner, 1 up stairs, Merchants row, bds West.
 Kelley Michael, grocer, 99 West, bds 69 South.
 Kelley Michael J., clerk, h 27 Elni.
 Kelley Patrick, laborer, bds 17 South.
 Kelley Patrick Jr., h 9 Green.
 Kelley Thomas B., machinist, h 3 Prospect.
 Kelley Thomas J., laborer, C. V. Freight Depot, bds head of Furnace.
 Kellogg Newton, treasurer of the Rutland Savings Bank, bds 85 Main.
 Kellogg Samuel, sealer, scale works, bds 85 Main.
 KENDALL P. REDFIELD, attorney and counselor at law, solicitor in chancery, room 4, 26 Merchants row, h 60 Main.
 Kennedy James, laborer, h 8 Green.
 Kennedy Mary Mrs., h 13 Green.
 Kenney George W., locomotive engineer, C. V. Railroad, h 6 Pine.
 Kenney Lorenzo D., foreman, "47 Market," h 7 Mechanic.
 Kenney Lorenzo D., Jr., clerk, h 7 Mechanic.
 KENNY SARA T., widow George W., dress and cloak maker, 3d floor, 26 Merchants row, bds 4 Summer.
 Kenyon A. Wesley, brakeman, C. V. Railroad, h 7 Cherry.
 Kershaw Thomas, machinist, C. V. Railroad shop, h 9 Summer.
 Keyes E. D. & Co., (E. D. Keyes and W. R. Bardy,) wholesale grocers and dealers in flour, teas and tobaccos, cor Evelyn and Depot square.
 Keyes Elmer D., (E. D. Keyes & Co.,) h 39 Grove cor Maple.
 Keyes Julia A., widow Henry W., dressmaker, 25½ Merchants row, h do.
 Kidder Georgia, (Mrs. F. B.,) milliner, 31½ Merchants row, bds Bates House.
 *KILBURN ALVENUS, dentist, Morse blk opp the Depot, bds Berwick House.
 Kilburn Charlotte A. Miss, clerk, J. B. Kilburn, bds 113 Main.
 KILBURN JOHN B., dealer in dry and fancy goods and millinery, 17 Centre, h 113 Main.
 Kimball Edward L., machinist, scale works, h 17 Elm.
 Kimball F. Henry, machinist, scale works, h 10 Maple.
 Kimball Frank A., machinist, D. Shortsleeve, bds 136 Main.
 KIMBALL JOSEPH W., carpenter and joiner, h 44 Forest.
 Kimball Lorenzo W., machinist, Steam Stone Cutter Co., h 30 West.
 Kimball William E., machinist, C. V. Railroad shops, h 25 Woodstock ave.
 King Joseph, chair maker, C. P. Harris Co., h 86 West.
 King Peter, chair maker, C. P. Harris Co., bds 86 West.
 Kingsley Bridget, widow Michael, h 9 Green.
 Kingsley Dennis, works scale works, h 9 Green.
 Kingsley Harvey, merchant and farmer, retired, member board of directors Baxter Nat'l Bank, h 13 Cottage.

ORQUINETTES AND CABINETTOS AT E. N. MERRIAM'S
Music and Sewing Machine Rooms, Rutland, Vt.

- *KINGSLEY HENRY W., merchant tailor, 13½ Merchants row, h 84 Main.
- Kingsley Lawrence, machinist, C. V. Railroad shop, h 3 Jackson ave.
- *KINGSLEY LEVI G., hardware, paints, oils and glass, furniture and carpets, Ripley's Marble blk, Merchants row, h 51 Pine.
- Kingsley Moses P., house and sign painter, paper hanger and bill poster, 29 West, h do.
- Kingsley Nahum P., Western land agent, office Baxter Bank building, h 38 Grove.
- Kinsman Charles C., clerk, C. E. Ross, trustee 6th ward, h 14 Grove.
- Kinsman Charles H., foreman sawing dep't, Ripley's marble mills, h 16 Spring.
- Kinsman David O., tinsmith and plumber, scale works, h 15 Grove.
- Kinsman Mary A., music teacher, bds 17 River.
- Kinsman Mary M. Miss, teacher of piano, bds 17 River.
- Kinsman Richard R., foreman for D. M. White & Co., h Chestnut ave.
- Kinsman William, machinist, C. V. Railroad shops, h 17 River.
- Kirk Charles E., lever filer, scale works, h 20 Prospect cor Madison.
- Kittredge Henry E., sealer, scale works, h 136 Main.
- Knapdon William, carpenter, bds 4 Terrill.
- Knapp Frank W., sealer, scale works, bds 13 Strongs ave.
- KNAPP HORACE C., foreman sealing room, scale works, h 13 Strongs ave.
- KNAPP MELVILLE A., market gardener, h 6 High.
- Knight Fred G., machinist, Mansfield & Stimson, bds 78 West.
- Knight Mark L., house carpenter, bds 2 Edson.
- Knight Silas, butcher, Mrs. Johnson's meat market, under Farmers Hotel, h 81 West.
- Knowlton Clayton E., carpenter, h 15 Church.
- Knox E. M., machinist, bds Berwick House.
- Labarge Samuel, machinist, Lincoln Iron Works, h 2½ Willow.
- LaBonte Edward, shoemaker, C. E. Mailhoit, bds 15 Wales.
- LaClair Edgar Jr., painter, contractor, h 10 Terrill.
- LaDam Frank, moulder, scale works, h Granger, first inside corp. line.
- Ladd Ann M., widow of Almon D., h 18 Washington.
- Ladd Augustus, hostler, bds Bardwell House.
- LaFay Edward, teamster, Davis & Gould's.
- LaFontaine Joseph, moulder, scale works, h 49 Forest.
- Lalor Edward, brakeman, C. V. Railroad, h River near railroad.
- Lamb Charles W., moulder, scale works, h 23 Granger cor River.
- Lamb Edward, laborer, h 47 South.
- Lambert John, laborer, h 3 Willow.
- LaMountain Joseph, blacksmith, scale works, bds Strongs ave cor Hopkins.
- Lamphier Alba, painter, h 9 Willow.
- Lamphier Clark W., hostler, Bates House stable, bds 9 Willow.
- Lamphier J. Wesley, furniture painter, h 98 Main.
- Lanahan Patrick, helper, paint shop C. V. Railroad, h and lot 19 Meadow.
- Lanan Nellie M. Miss, clerk at J. B. Kilburn's, bds 129 West.
- Landon Albert, book-keeper for W. C. Landon, h 115 Main.
- Landon Lizzie H., teacher, bds 115 Main.
- *LONDON WALTER C., wholesale and retail dealer in hardware, flour, grain, seeds, paints, oils, agricultural implements, &c., water commissioner, chief engineer fire department, store cor Freight and Evelyn, h 13 Grove.

- Langdon William, laborer, scale works, bds 26 Forest.
 Langlois Eugene, night switchman, C. V. Railroad, h 11 Mineral.
 LANGMAID ALONZO W., (A. W. L. & Co.,) bds Berwick House.
 *LANGMAID ALONZO W. & CO., manufacturers, wholesale and retail
 confectioners, and ice cream parlors, Berwick House block, Center.
 Langwor Louis H., gardener for H. H. Baxter, h on grounds.
 Lapolr Joseph, works for C. V. Railroad shop, h 9 Cherry.
 Lapolr Joseph H., fireman, C. V. Railroad, bds 9 Cherry.
 Lapiér William, carpenter, h 78 West.
 Lapiér Zephaniah, carpenter, bds 78 West.
 LaPort John, blacksmith at Terrill's, h rear 37 West.
 Laramee Carrie I., wife of Louis, dressmaker, bds 49 Forest.
 Lardner George, laborer, h South opposite Brown.
 Lareau Edward, house and sign painter, bds 85 West.
 Lareau Joseph H., machinist, Mansfield & Stimson, h 85 West.
 Lareau Joshua, blacksmith, B. & R. Railroad shop, h 85 West.
 LaRock Lucy, widow of John, h 4 Church.
 Lassard Vetal, wheelwright, bds 78 West.
 Lavalley Adolphus, house painter, h 86 West.
 Lavelle John F., agent Singer Manuf. Co., bds Depot Restaurant.
 Lavery Joseph O., line repairer, W. U. Telegraph Co., h 10 Spring.
 Lawrence George E., attorney-at-law, 27 Merchants row, h 126 Main.
 Lawson ———, machinist, C. V. Railroad, bds 21 Wales.
 Lawson John, cook, Berwick House.
 LAWTON LEWIS T., dentist, room 1, cor Merchants row and West, h
 and 3 acres on r 27½.
 Lease Wilber H., harness dealer, 47 Center, h 17 Perkins ave.
 Leblane Leon, machinist, h 46 Forest.
 LeBoeff Cyrel, baker at Verder & Co's, h 46 Center.
 Lee George A., carpenter, h 43 Main.
 Lee Henry B., carpenter and house painter, h 88 Main.
 Lefay Carlos, polisher, bds 18 Franklin.
 Lefay Edward, gardener, h 18 Franklin.
 Lefay Phillis P., laborer, bds 18 Franklin.
 Lefever Eli, laborer, h 4 Cherry.
 Lefèvre Eli, nail maker, C. P. Harris Co., h 34 Forest.
 Lehr Frederick W., sash and blind maker, bds 8 Granger.
 Lehr Leo, melter, Rutland Foundry Co., h 8 Granger.
 Leigh Charles, boiler maker, Railroad shop, h 22 Franklin.
 Leigh Joseph, blacksmith, scale works, bds 22 Franklin.
 Lenehan Patrick, laborer, h 19 Meadow cor School.
 Lennan John, porter at Depot, h West.
 Leonard ———, (Mrs. John,) dressmaker, h 3 Spring.
 Leonard John, works scale works, h 3 Spring.
 Leonard Michael, baggage master, C. V. Railroad, h 25 River.
 Leonard Willard, miller at Davis & Gould's, h r 18.
 Lepine Dennis, truckman, h 80 Forest.
 Lester Charles C., solicitor for Dorset Marble Co., bds 27 Grove.
 Lester Sarah E., (Mrs. Charles C.,) dressmaker, bds 27 Grove.
 Lethbridge John W., farm laborer, h 36 Woodstock ave.
 Levins Alonzo, painter, h 23 East.
 LEVINS JAMES, foreman press room, Tuttle & Co., 2d asst. engineer fire
 department, h 16 Howe.

- Lewis Abigail, widow Benjamin, bds 2 Pine.
 LEWIS ELAM C., drugs and medicines, paints, oils and glass, 2 Merchants row, h 8 Cottage.
 LEWIS WILL F., asst. supt. Howe Scale Co., h 62 Center.
 I/Heureux Flavien, blacksmith, Mansfield & Stimson, h 18½ River.
 Liddell Edward W., druggist, store West Rutland, h 11 Strongs ave.
 Lincoln Iron Works, (operated under management of administrators of the Thomas Ross estate, Messrs. J. C. Dunn and Rockwood Barrett,) manufs. stone working machinery, derricks, general hoisting machinery, and sole manufs. Crescent Coffee Mill, West.
 Lincoln Paris, farm laborer, h 78 Forest.
 Lindsey John, retired meat dealer, h 7 Pine.
 Lindsley William, bds 7 Pine.
 Litchfield Cora M., (Mrs. Fred G.,) tailoress, h 13 Church.
 Litchfield Frank B., shipping clerk, Dunn & Cramton, bds 13 Church.
 Litchfield Fred G., clerk, G. W. Chapin, bds 13 Church.
 Litchfield Helen A., widow of Horatio G., h 13 Church.
 Littlefield Andrew J., laborer, h 6 Summer.
 Livingston Charles, moulder, scale works, bds Wickham House.
 Livingston James, works scale works, bds 3 Green.
 Lloyd John, stone mason, h 9 Franklin cor Granger.
 Loehr John H., (Dunn & L.,) bds Berwick House.
 Loftus Patrick, laborer, h 5 Mechanic.
 Long Benjamin G., agent for Cluett & Sons, of Troy, N. Y., musical instruments, 19 Center, bds 85 Main.
 Long Clark L., carriage builder and general blacksmith, Wales near Center, h 21 West.
 Long Sarah, widow of Virgil, bds 17 Baxter.
 Long William J., blacksmith for C. L. Long, bds 21 West.
 Lonier Alexander, works in chair factory, h 7 Willow.
 Loop Eva M., (Mrs. George T.,) millinery and hair goods, 11 Merchants row, 2d floor, h do.
 Loop George T., barber, 6 Center, h 11 Merchants row.
 Lorett Adaline, widow of Prosper, h 12 Terrill.
 Lorett Peter, machinist, Steam Stone Cutter Co., h 12 Terrill.
 *LOVE HORACE W., editor and publisher Saturday Evening Review, West cor Grove, h High n Main.
 Loveday John, watchman, B. & R. shop, h River, 5th from railroad.
 Lovely Hartwell, painter, h 30 Center, 3d floor.
 Lowe Caleb Col., 85 years of age, retired leather dealer and tanner, bds with J. M. Hall.
 LOYZELL PETER, machinist, scale works, h 25 Green.
 Lyman Milo, architect and builder, h 16 Chestnut ave.
 Lyman Willie H., carpenter, h 4 Willow.
 Lynch Bridget, widow John, h back of scale works.
 Lynch Delia, dressmaker, bds 27 Meadow.
 Lynch James C., clerk, E. Pierpont, bds 29 Meadow.
 Lynch John T., polisher, Columbian Marble Co., bds 28 Wales.
 Lynch Mary E., book-binder, Tuttle & Co., bds 29 Meadow.
 Lynch Michael, boiler maker, h 29 Meadow.
 Lynch Patrick, machinist, C. V. Railroad shops, h 27 Meadow.
 Lynch Thomas A., clerk, bds 27 Meadow.
 Lynch Thomas F., stationary engineer, h 28 Wales.

- Lynch William H., laborer, scale works, bds 28 Wales.
 Lyon Hattie A., teacher, bds 13 Prospect.
 LYON THOMAS J., (H. L. Verder & Co.,) (Hayward, Lyon & Quinn,) h
 13 Prospect.
 Lyston Edward, packer at scale works, h 48 Forest cor Mechanic.
 Lyston John D., filer, scale works, h 15 Franklin.
 MacAvoy George W., chief clerk, Bates House.
 Maccabee Henry B., machinist, bds 39 Forest.
 Maccabee Loraine, widow of Joseph, h 39 Forest.
 Macomber Edwin A., clerk, cor Merchants row and Center, bds 7 Cottage.
 Magwire Emma A., dressmaker, with Mac M., Keyes blk, h do.
 Magwire Francis G., house painter, h Keyes blk, Evelyn.
 Magwire Mac M., dressmaker, with Emma A., Keyes blk, h do.
 Maher Stephen, tinsmith, h 110 West.
 Mahoney Dennis, fireman, C. V. Railroad, bds 3 Strongs ave.
 Mahoney John, helper, C. V. Railroad shop, h 106 West.
 *MAILHIOT CHARLES E., manuf. boots and shoes, 61 Center, h 31 Green.
 Mailhiot Joseph P., shoemaker, h 35 Green.
 Maney John, laborer, h 23 River.
 Mangan Andrew, laborer, h 36 Strongs ave.
 Mangan Ann, widow Patrick, h off 36 Strongs ave.
 Mangan Frank, laborer, h 27 Granger cor River.
 Mangan Frank, jr., laborer, bds 27 Granger cor River.
 Mangan James, laborer, bds 27 Granger cor River.
 Mangan John, car repairer, C. V. Railroad shops, h Allen, south of limits.
 Mangan John F., laborer, bds 36 Strongs ave.
 Mangan Michael, errand boy, Fulton Market, bds off 36 Strongs ave.
 Mangan Patrick A., brakeman, bds 36 Strongs ave.
 Manley Madison S., grocery, 9 Wales, h do.
 Manley Thomas D., dealer and trainer of fine horses, office and h 1 Cottage.
 Manley Wilbur P., book-keeper, Nat'l Bank of Rutland, bds 40 Grove.
 Mansfield George R., (Mansfield & Stimson,) h 46 West.
 Mansfield & Stimson, (George R. M. and Charles L. S.,) iron founders and
 machinists, office and shops, Freight near Railroad crossing.
 Maranville Lydia, widow of Galusha J., bds 1 Maple.
 Marhar Timothy, teamster, Davis & Gould.
 Markham John, Jr., clerk, C. V. Railroad and B. & R. Railroad freight office,
 bds Depot Restaurant.
 Marsh Thomas F., machinist, scale works, bds 20 Prospect cor Madison.
 *MARSHALL ALBERT S., watches, clocks, jewelry, silverware, &c., 1
 Merchants row, h 19 Washington.
 Marshall Benjamin W., treas. N. E. Fire Ins. Co., h 16 Cottage.
 Marshall Louie A., clerk, B. W. M., bds 16 Cottage.
 Marshall Nathan S., jeweler and clerk for A. S. Marshall, h 47 Grove.
 Martell Joseph, house painter, h 28 Forest.
 Martell Louis, house and fresco painting, grainer and paper hanger, Martell
 block, Center, h 29 Wales.
 Martell Louis H., painter for L. Martell, bds 29 Wales.
 Martin John F., carpenter, h 169 Main.
 Martineau Alfred A., laborer, h 4 Woodstock ave.
 Mason Charles L., painter, h 22 Park ave.

Thayer & Co.'s UNXLD Shirts. { Best in Fit, Style,
 Finish and Material.

STATE TRUST CO.,

OF RUTLAND.

Capital Paid in, \$100,000 !

Organized under the laws of the State of Vermont, is a legal depository for moneys paid into Court, and is authorized to act as Guardian or Receiver of Estates.

INTEREST ALLOWED ON DEPOSITS.

Will receive Deposits subject to check at sight, issue certificates of deposits payable on demand with interest, issue letters of credit, and do a general banking business.

CHARLES CLEMENT, Pres't.
JOHN N. WOODFIN, Treas.
O. F. HARRISON, Ass't Treas.

DIRECTORS :

CHARLES CLEMENT, J. A. MEAD, M. D.,
HON. W. G. VEAZEY, PERCIVAL W. CLEMENT,
JOHN N. WOODFIN.

EDWIN C. WHEATON,

—BREEDER AND DEALER IN REGISTERED—

SPANISH MERINO



SHEEP

—AND—

WOOL BUYER,

(Road 38, See Map.)

PITTSFORD, VT.

◀FRANK M. McLEAN▶

✦ PRACTICAL ✦

Book & Job Printer.

Engraving and Lithographing.

NO. 5 GROVE STREET,

◀RUTLAND, VERMONT.▶

- Mason Edmond G., general agent Etna Life Ins. Co., also agent Equitable Life and New York Life Insurance Co's, room 6, 26 Merchants row, h 6 Maple.
- Mason Emma, (Mrs. C. L.) nurse, h 22 Park ave.
- Mason George A., clerk, B. H. Burt, bds 17 Grove.
- Mason H. Jane, bds 16 Washington cor Wales.
- Mason Lucia, (Mrs. Edmund G.) bds 22 Cottage.
- Massy Francis X., printer, Herald office, h 21 East.
- Mathews Albert, porter, Bardwell House, policeman, h 25½ Merchants row.
- Mathieu Zephirin, blacksmith, scale works, bds 27 Wales.
- Matthews Charles H., teamster and carpenter, h 37 Forest.
- Mayham Chauncey, stone cutter, h 5 Grove.
- McCail Jennie, dressmaker, bds 10 Spring.
- McCarthy Thomas H., painter and slate roofer, h 9 Strongs ave.
- McCavet John, marble sawyer, Vermont Marble Co., h 6 Green.
- McClellan Julia Mrs., widow, h 28 Wales.
- McClure Arthur M., clerk, 5 Merchants row, bds 66 West.
- McCLURE BROS., (Emmett C. and Marvin A.) dealers in pianos, organs, sheet music and general musical merchandise, 25 Merchants row.
- McClure David G., collector for Herald and Globe, 20 Washington.
- McClure Edward S., janitor at post office and mail carrier, bds Berwick House, h at Bennington.
- McCLURE EMMETT C., (McClure Bros.) bds 26 West.
- McCLURE MARVIN A., (McC. Bros.) h 26 West.
- McCormick Henry, car inspector D. & H. C. Co., h 13 Granger.
- McCormick Martin G., moulder, J. B. Harris, h 23 Howe.
- McCullough John, carpenter, bds Central House.
- McDermott John, rag sorter, Dunn & Cramton, h Strongs ave opposite scale works.
- McDermott Thomas, laborer, h 28 Woodstock ave.
- McDonald Andrew, painter, h Hopkins.
- McDonald David, moulder, scale works, bds 5 Franklin.
- McDonald Patrick, melter, Lincoln Iron Works, h 104 West.
- McDonald Thomas, marble worker Columbian Marble Co., h 82 Forest.
- McDonald Thomas F., machinist, Lincoln Iron Works, bds 104 West.
- McDonough Bridget, h 41 Meadow.
- McDonough Bryan, helper, C. V. Railroad shop, h 173 Main.
- McDonough Darby, blacksmith, h 3 Strongs ave.
- McDonough Delia C., milliner for J. B. Kilburn, bds 3 Strongs ave.
- McDonough Henry, train baggageman, bds Bates House.
- McDonough James, works scale works, h 169 Main.
- McDonough James, shoemaker at J. Flanagan's, h Hopkins.
- McDonough James A., moulder, Mansfield & Stimson, bds 173 Main.
- McDonough Jeremiah J., moulder, Lincoln Iron Works, bds 173 Main.
- McDonough Mary, widow James Sr., h 169 Main.
- McDonough Mary E., clerk at George Hilliard's, bds 3 Strongs ave.
- McDonough Patrick, laborer, h Strongs ave., S. of Hopkins.
- McDonough Sarah, tailoress, bds 41 Meadow.
- McDonough Thos., delivery clerk, Dunn & Cramton, bds 3 Strongs ave.
- McDonough Thomas C., laborer, bds 3 Strongs ave.
- McGettrick Thomas, helper, C. V. Railroad shop, h and lot River.
- McGinn Michael J., boiler maker, C. V. Railroad shop, h and farm 9 acres, r 30, cor Green, east of limits.

- McGinnis Edward, machinist, Lincoln Iron Works, h 3 Wales.
 McGowan John, filer, Lincoln Iron Works, h Hopkins.
 McGuinness Charles, hostler at Quinn's stable, h 10 Granger.
 McGuinness James, blacksmith, Lincoln Iron Works, h 27 Baxter.
 McGuirk Bartholomy, helper, C. V. Railroad shop, h and lot Main.
 McGuire Bartley, blacksmith, B. & R. Railroad shop, h 156 Main.
 McGuire Patrick, blacksmith, C. V. Railroad shop, h and lot Hopkins.
 McGuirk Charles, machinist, bds 39 Forest.
 McGuirk Charles Wm., machinist, C. V. Railroad, bds 39 Forest.
 McGuirk Ellen, widow of Patrick, h 49 Green.
 McGuirk James, blacksmith for S. Terrill, bds 5 Terrill.
 McGuirk James Jr., brakeman, bds 49 Green.
 McGuirk John, repairer, C. V. Railroad, bds 3 Strongs ave.
 McGuirk John J., laborer, scale works, bds 49 Green.
 McGuirk Patrick, laborer, bds 49 Green.
 McHugh Michael, marble polisher, Ripley's, h 98 West.
 McInerney Ann, widow of Michael, h cor Howe and Forest.
 McInerney Patrick C., brakeman, C. V. Railroad, bds cor Howe and Forest.
 McINTYRE JOHN H., foreman car shop, Rutland Division, C. V. Railroad, h 4 Spring cor Summer.
 McKean Bryan, clerk, h 26 Maple.
 McKeogh Charles, printer, Tuttle & Co., bds 46 Forest.
 McKeogh William J., bookbinder, bds 46 Forest.
 McLaughlin Bridget, widow of Martin, h 31 Jackson ave.
 McLaughlin John A., machinist, scale works, h cor Wales and Strongs ave.
 McLaughlin John C., machinist, C. V. Railroad, bds 21 Howe.
 McLaughlin Patrick, car inspector, D. & H. C. Co., h 43 Green.
 McLaughlin Robert, watchman, C. V. Railroad, bds 31 Jackson ave.
 McLaughlin Thomas, laborer, h 15 Green.
 McLaughlin William, tinsmith for J. B. Murphy, bds Green, outside corporation.
 McLean Eliza M., widow James K., h State W from Baxter.
 *McLEAN FRANK M., job printer and paper box manufacturer, 5 Grove, h do.
 McLean Minnie, h 14 Park ave.
 McMahan George, marble polisher, Vt. Marble Co., bds 93 West.
 McMahan John, helper, C. V. Railroad shops, h West.
 McMahan Mary, (Mrs. John B.), boarding house, 31 Forest.
 McMahan Thomas, tailor, retired, bds 21 Green.
 McManus Peter S., grocer and boarding house, 93 West, h do.
 McMillan John, printer, Herald & Globe, h Mineral.
 McMillin Ellen, widow John, bds 14 Mineral.
 McNanny Anna Miss, tailoress at Kingsley's, bds 27 Wales.
 McNanny Bridget Miss, tailoress at H. W. Kingsley's, bds 27 Wales.
 McPatrick Thomas, laborer, h River, 5th from Railroad.
 McQuain Ellen L., (Mrs. Peter T.), h 11 Jackson ave.
 McTiernan Bridget, widow Patrick, h River n the railroad.
 Meacham Sophia G., (Mrs. Ansel M.), bds 2 Prospect.
 Mead George V., carpenter, h 6 Chestnut ave.
 MEAD JOHN A., physician and surgeon, office and residence Washington cor Prospect.
 Mead Mary L., widow R. R., bds 15 Summer.
 MEAD ROSWELL R., constable and collector of state and town taxes, h 15 Summer.

- Mecier Marie A., dressmaker, bds with L. G. Fish.
 Meegin Michael I., moulder, Lincoln Iron Works, bds 41 Forest.
 Meegin Owen, foreman moulder, Lincoln Iron Works, h 41 Forest.
 Meekin Alex, printer, Tuttle & Co., bds 17 Grove.
 Meers Dennis, porter, Berwick House.
 Meldon Delia G., teacher, 100 West.
 Meldon Ella J., teacher, bds 100 West.
 Meldon James A., machinist, Lincoln Iron Works, bds 100 West.
 Meldon Kate T., h 100 West.
 Meldon Mary, widow of Patrick, h 100 West.
 Meldon Mary F., teacher, bds 100 West.
 Meldon Michael F., machinist, Lincoln Iron Works, bds 100 West.
 Meldon Patrick M., law student, bds 100 West.
 Mellow Frank M., barber and bath rooms, 21½ Center, h 57 Main.
 Mercure & Co., (M. J. Mercure,) Boston 99 Cent Store and Bazaar, 51 Merchants row.
 Mercure Darwin J., manager of Boston 99 Cent Store, Merchants row, h 18 Chestnut ave cor Garden.
 Mercure M. J., prop. of Boston 99 Cent Store, h 18 Chestnut ave.
 Merling Henry, mason, h 51 Forest cor River.
 Mero Sylvester O., coachman, h 2 Willow.
 *MERRIAM EDWIN N., dealer in pianos, organs and musical merchandise, piano tuner, manufacturer of shirts, dealer in paper fashions and sewing machines, depository of Vermont Bible Society, 19 Center, rooms 45 West.
 Merriam William P., h 45 West.
 Merrill Edward D., law student with Redington & Butler, bds 69 Main.
 MERRILL GEORGE A. COL., president of Howe Scale Co., h 69 Main.
 Merrill John F., law student, bds 69 Main.
 Merrill Miltemore E., steam fitter, scale works, h 3 Prospect.
 Merritt Benjamin G., retired farmer, h 1 Elm.
 Merritt Jessie L., teacher, bds 1 Elm.
 *METZGER WILLIAM, upholsterer, awning and tent maker, Evelyn, h 25 Elm.
 MEYERHOFFER VINCENT C., prop. of Mount Killington House, on Mt. Killington, in Sherburne, trustee ward 5, residence East, head of Washington.
 Mietzke George A., professor of music, organist of Congregational Church, h 28 Grove.
 MILLER ROSE E., widow of Theodore, dress and cloak maker, Bates block, 32 Center, bds do.
 Mills Burt A., works at Ripley's marble mill, bds 17 Church.
 Miner Jane M., widow of Joseph F., bds 40 Grove.
 MINER LEVI, (M. & Son,) blacksmith and carriage shop, cor Main and Terrill, h 52 Washington.
 *MINER LEVI & SON, (Levi F.,) carriage makers and general blacksmiths, Terrill n Main.
 MINER LEVI F., (M. & Son,) h 50 Washington.
 MINER LOUIS A., barber, 51 Merchants row, h do.
 Miron Charles, shoemaker and marble polisher, Columbian Marble Co., h off 27 East.

Trusses!! Trusses!!! Supporters!! Supporters!!!
 at F. H. CHAPMAN & CO.'S, RUTLAND, VT.

- Mitchell Henry, works in round house C. V. Railroad, h 14 Wales.
 Mitchell Nellie, widow of Thomas, h 14 Wales.
 Mitchell Walter Rev., rector of Trinity (Episcopal) Church, bds Bates House.
 Mitchell Willard, machinist, scale works, bds Wickham House.
 Moffatt James S., machinist, Lincoln Iron Works, h 9 Elm.
 Moher Robert, laborer, scale works, bds 5 Franklin.
 Monahan Owen, moulder, h 14 Franklin.
 Monahan Patrick, moulder scale works, h off 36 Strongs ave.
 Monty Charles S., truckman, h 7 Terrill.
 Mooney William, moulder, scale works, h Main.
 Moore C. Austin, commercial traveler for C. A. Hibbard, Burlington, bds 6 Prospect.
 Moore Herbert, fireman, C. V. Railroad, bds 5 Pine.
 Moran Patrick H., marble worker, Columbian Marble Co., h 108 West.
 Morehouse Charles E., brass finisher, scale works, h 13 Baxter.
 Morgan C. T., clerk, bds Berwick House.
 Morgan David G., book-keeper, Vermont Marble Co., h 30 Baxter.
 MORGAN DAVID L., manuf. and dealer in boots, shoes and rubbers, 15 Center, h 6 Park ave.
 Morgan Edward W., laborer, E. D. Keyes, bds 30 Baxter.
 Morgan Ellsworth E., clerk, Vermont Marble Co., bds 30 Baxter.
 Morgan Hiram, track layer, h 49 Forest.
 Moriarty Daniel J., clerk, "47 Market," bds with F. Chaffee, Main.
 MORIARTY PATRICK, tailor, scouring, cleaning and repairing of clothes, 65 Center, bds Berwick House.
 Morrill Robert K., scale maker, h over 12 Merchants row.
 Morris Gilbert, laborer, h 170 Main.
 Morris Hermann C., book-keeper, Singer Manuf. Co., bds 68 West.
 Morrison Michael, marble turner, Vermont Marble Co., bds 9 Granger.
 Morrison Patrick, section hand, C. V. Railroad, h 9 Granger.
 MORSE EDMOND A. CAPT., real estate dealer, treasurer Rigby Combination Car Wheel Co., Morse block, cor Merchants row and Center, h 140 Main.
 Morse E. Royce, law student, with Prout & Walker, bds 140 Main.
 Morse George W., machinist, Steam Stone Cutter Co's shop, h 7 Union cor Howe.
 Morse Lucius A., salesman for Central Marble Works of Center Rutland, agent Mutual Life Ins. Co., office Morse block, cor. Merchants row and Center, h 13 Grant ave.
 Morse Willis, manuf. of small beer and bottled cider, 14 Wales, h 3 Madison.
 Morton Leander, locomotive engineer C. V. Railroad, bds 5 Pine.
 MOUND THOMAS, dentist, owns farm in Sudbury 104 acres, office 21½ Center, h 19 Wales.
 Moynihan John, Jr., blacksmith, scale works, h 17 Green.
 Mullee Martin J., works at scale works, h 26 Jackson ave.
 Mullee Peter Jr., machinist, scale works, h 2 Green.
 Mullin Arthur, carpenter, h River n railroad crossing.
 Mullin Daniel W., clerk for D. F. Mullin, bds 7 Strongs ave.
 Mullin Dennis F., grocery, 20 Wales, h 7 Strongs ave.
 Mullin Nora Miss, (M. & Carmody,) bds Berwick House.
 Mullin & Carmody, Misses, (Nora M. and Katie E. C.,) milliners, 35 Center.
 Munger Dudley H., painter, bds 9 Strongs ave.
 Munger Edmund D., painter, h 9 Strongs ave.

- Murdock William, carpenter, h 14 Mineral.
 Murill Hannah J., saleslady for H. D. Stevens, bds 61 Center.
 Murphy James, stone cutter and mason, h 45 Green.
 Murphy James, teamster, bds with Michael Murphy.
 Murphy Jeremiah J., tailor, Dunn & Loehr, h 2 Summer.
 Murphy Joanna, dressmaker, bds 20 Granger.
 Murphy John B., dealer in tinware, stoves, &c., 22 Wales, bds 45 Green.
 Murphy John N., stone cutter, bds 14 Meadow.
 Murphy Julia, tailoress for Fagan, bds 45 Green.
 Murphy Michael, laborer, h Spruce n Plain.
 Murphy Peter, tin peddler, h 20 Pine.
 Murphy Thomas, laborer, bds with M. Murphy.
 Murphy Timothy, laborer, h 20 Granger.
 Murphy Timothy J., boiler maker, Holmes Bros., h Brown n River.
 Murray John, carpenter, h 21 Elm.
 Murray John F., operator W. U. Tel. office at depot, h 69 Grove.
 Murray Sarah A., widow William W., h 15 Grove cor Spring.
 Mussey Charles W., clerk, W. B. Mussey, h 3 Chestnut ave.
 Mussey William B., groceries and provisions, 11 Merchants row, h 32 Grove.
 Narey Peter, blacksmith, bds with Frank Kelley.
 Nash Carrie W. (Mrs. Joseph C.), dressmaker, 28 Wales, h do.
 Nash Joseph E., brakeman, C. V. Railroad, h 28 Wales.
 Nash Thomas, compositor, Review office.
 NATIONAL BANK OF RUTLAND, John B. Page, pres. ; Francis Slason, vice-pres. ; Sidney W. Rowell, cashier ; John C. Pease, teller ; Wilbur P. Manley, book-keeper, 49 Merchants row.
 National Express Company, J. M. Otis, agent, north end passenger depot.
 Naylon Elizabeth, dressmaker, bds 11 Pleasant.
 Naylon Michael, carpenter, scale works, h Granger, first inside corp. line.
 Nelson Edgar S., butcher, runs cart, h 13 West.
 Nelson Thomas E., stone cutter, Ripley's, h 36 Forest.
 *NEW ENGLAND FIRE INSURANCE CO. Capital \$100,000. Home office, Rutland, C. Parmenter, sec. and acting gen. agent, 61 Merchants row.
 Newton Walter, book-keeper, Flint Bros & Co., bds Berwick House.
 *NICHOLS CARLOS W., photographer, rooms 21½ Center, h 16 Prospect.
 Nichols George F., painter, bds 12 Elm.
 Nichols George W., sign and ornamental painter, Lincoln Iron Works, h 12 Elm cor Grant ave.
 NICHOLS JOEL T., stationary engineer, C. V. Railroad car shop, h 9 Church.
 NICHOLSON DAVID E., lawyer, owns two farms about 200 acres in Wallingford, office room 6, 26 Merchants row, h 8 Grove.
 Nicholson Eliza A., widow of Anson A., boarding house, 7 Cottage.
 Nims Caroline E., teacher, 13 Woodstock ave.
 Nims Rufus D., works Bates House stable, h 13 Woodstock ave.
 Nims William, laborer for Dr. J. A. Mead, Washington cor Prospect.
 Nolan William, moulder, scale works, bds 3 Strongs ave.
 Normandin John, wheelwright, h 4 School.
 Normandin Oliver, shoemaker, D. L. Morgan, Center, bds 2 Edson.
 Northrop Mary Miss, teacher, Rutland Graded School, bds. 109 Main.
 Norton Hubert, stone cutter, h 1 Franklin.
 Nourse Charles E., foreman brass room, scale works, h 8 Summer.

- Nourse Chauncey P., car repairer, C. V. Railroad shop, h Allen, south of limits.
- Novak Albert, cutter, (clothing,) 15 Merchants row, h 4 East.
- OATEY JOHN, (Oatey & Clapp.)
- OATEY & CLAPP, (John Oatey and Charles J. Clapp,) props. American Bottling Works and restaurant, 37 Center.
- O'Brien Cornelius, laborer, h 20 Meadow.
- O'Brien Cornelius, painter, C. V. Railroad shop, h 20 Meadow.
- O'Brien Daniel, laborer, h 6 Granger.
- O'Brien Patrick, teamster, h Lafayette.
- O'Connell Daniel, marble polisher, Columbian Marble Co., h 17 Mineral.
- O'Hearn David, stone cutter, Columbian Mill, bds with Mrs. Mary.
- O'Hearn Mary, widow James, h South, 2d from Forest.
- O'Hearn Patrick, laborer, h back of scale works.
- O'Hearn William, polisher, Columbian Mill, bds with Mrs. Mary.
- O'Keef James, laborer, h 22 Mineral.
- O'Laughlin Ellen, widow of Bryan, h 31 Granger.
- O'Leary Timothy, laborer, h 41 South.
- OLMSTEAD CHARLES, ticket agent for all railroads, office Union Passenger Depot, h 135 Main.
- Olmstead & DeBretton, dressmakers, rooms 2 Elm.
- Olmsted Julia E., (Mrs. Waldo,) (Olmsted & DeBretton,) h 2 Elm.
- O'Marah Michael J., laborer, bds with Timothy.
- O'Marah Timothy, laborer, h back of scale works.
- O'Neill Patrick, polisher, Columbian Marble Co., bds 86 West.
- Oney David, h 75½ Center.
- Oney Fanny, (Mrs. David,) tailoress, 15½ Center, h do.
- Onion Carlos, clerk in freight office, bds 31 Forest.
- Onion Eliza A., widow William W., bds 47 Grove.
- Orcutt Alanson A., carriage painter, 4 Wales, h 6 Summer.
- Ormsbee Lucy E., (Mrs. George,) dressmaker, h 25½ Merchants row.
- Ormsby Maria A. Mrs., widow of Edgar L., bds 190 Main.
- Osgood Abbie L. Miss, crayon artist, portraits a specialty, teacher of object drawing and water colors, 3d floor Putnam & Sawyer's block, 26 Merchants row, home at J. M. Allen's, r 27.
- O'Shea Dennis, laborer, h 37 South.
- O'Shea Dennis Jr., laborer, bds 37 South.
- Otis Fred W., clerk, bds 8 Merchants row.
- OTIS JOHN M., agent National and U. S. and Canada Express Co's., north end Passenger Depot, h 18 Prospect. Died June 13, 1881.
- Otis Walter G., clerk, U. S. & C. and National Express office, bds 18 Prospect.
- Page Edward, h 47 Washington.
- Page Edward D., shipping clerk, scale works, h Washington.
- PAGE JOHN B. HON., ex-governor of Vermont, president of Rutland Railroad, treas. Howe Scale Co., president National Bank of Rutland, and real estate owner, h 111 Main.
- Page Nathaniel F., foreman blacksmith shop, C. V. Railroad, h 16 Church.
- PAGE WM. R., clerk of Howe Scale Co., h. 45 Washington cor Main.
- Paige Augusta R., widow Sylvester F., h 4 Cottage.
- Paige Benjamin F., packer, scale works, bds 5 Cherry.
- Paige Edgar, clerk, B. H. Burt's, bds 4 Cottage.
- Paige Edgar C., clerk, h 4 Cottage.

- Paige Fred, helper, scale works, bds 5 Cherry.
 Paige Henry A., sealer, scale works, bds 5 Cherry.
 Paige J. Warren, chair maker, h 5 Cherry.
 Paige Jacob, machinist, C. V. Railroad shop, h 5 Cherry.
 PAIGE NORMAN A., (Cramton & P.), h 6 Prospect.
 Paige Wilbur F., manager Bates House, bds do.
 Palmer William H., book-keeper, Burnham & Temple, h 7 Grant ave.
 Parker Angelia S., widow of Stephen G., h 143 Main.
 Parker Charlotte, widow of Benjamin, bds 9 Summer.
 Parker Jonathan A., operator Western Union Telegraph Co., at Depot office,
 h 3 Elm.
 Parkhurst Charles A., general agent White sewing machines, basement 49
 Merchants row, h r 27½.
 Parkhurst George, painter, h 20 Strongs ave.
 Parmenter Chester, sec. and acting general agent New England Fire Ins. Co.,
 manager Union Novelty Co., notary, 45 Center and 61 Merchants row,
 h 15 Grove.
 Parmenter Edward C., clerk for H. A. Sawyer & Co., bds 16 Washington cor
 Wales.
 Parris John, passenger conductor B. & R. Railway, bds Bardwell House.
 Parrott John G., moulder, scale works, h 24 Jackson ave.
 Parsons Carlos M., carpenter and laborer, h 18 Wales.
 Patch George O., laborer, bds 37 Grove.
 Patch Henry R., fireman, C. V. Railroad, bds 37 Grove.
 PATCH ROSWELL N., street commissioner, h 37 Grove.
 Patnod Charles J., carpenter, B. & R. car shop, h 29 River.
 Patnod Hattie A., dressmaker, bds 29 River.
 Patten Andrew, fireman, C. V. Railroad, h 51 Forest.
 Patterson John, stone cutter, Vermont Marble Co., h 3 School.
 Paulin Joseph, car repairer, C. V. Railroad shop, h 36 West.
 Payson Maria Mrs. widow, dress and cloak maker, 23 Merchants row, up
 stairs, h do.
 Peabody C. Edward, sealer, scale works, h 23 Howe.
 PEABODY DANIEL P., sheriff of Rutland Co., office in Co. Court House,
 Center, bds 60 Center, resides at Pittsford.
 Pearsons Henry, machinist, scale works, h 15 Prospect.
 PEARSONS LAURIN L., foreman, machine shop, Rutland Division, V. C.
 Railroad, h 3 Terrill.
 Pease John C., teller National Bank of Rutland, and general agent for N. Y.
 Mutual Life Insurance Co., bds 85 Main.
 Peck Carlos H., polisher, button factory, bds 14 Church.
 Peck Elias, keeps pawn shop, Center, h 5 Strongs ave.
 Peck Pincus K., pictures and picture frames, Morse block, Center, bds 5
 Strongs ave.
 Peck Thomas, pawnbroker and dealer in second-hand clothing, Morse
 block, Center, h 5 Strongs ave.
 Peeor Edward, brick mason, bds 14 Green.
 Peeor Frank, brick mason, h 14 Green.
 Peet Edwin W., clerk, h Elm cor Grant ave.
 *PELTON GEORGE E., book and job printer, bookbinder and blank
 book manuf., 61 Merchants row, opp. Depot.

**A Good LANTERN can be bought any day at VAN DOORN
 & TILSON'S CROCKERY STORE, RUTLAND, VT.**

- Pelton Walter E., printer, George E. Pelton's.
 Pendergrass Edward, laborer, h River, 3d from railroad.
 Penfield Sarah Miss, h 6 Maple.
 PENNINGTON CHARLES W., clerk and student, bds 5 Elm.
 Pennington John H., machinist, scale works, bds 5 Elm.
 Pennington Thomas, machinist, C. V. Railroad shops, h 5 Elm.
 People's Gas Light Co., organized 1867, capital \$70,000, Z. V. K. Willson,
 prest.; Geo. R. Bottum, clerk and treas.; N. C. Dye, supt.; John
 Eustace, engineer; works and office, Freight.
 Peppler Christie A., sealer and cabinet maker, scale works, h 6 Spring.
 PERKINS ALVIN D., photo-lithographer, 33 Center, h Grant ave cor Elm.
 Perkins Charles F., grocer, cor Center and Wales, h 13 Wales.
 Perkins Clarence O., commercial traveler for E. D. Keyes & Co., bds 31
 West.
 Perkins Henry O., h 31 West.
 Perkins Merrit, employe at C. P. Harris Manuf. Co., rooms 21½ Center.
 Perkins Moses J., real estate dealer and builder, 33 Center, h Grant ave cor
 Elm.
 PERRY CHARLES W., (Gould & P.,) bds Bates House.
 Petrie Wm. H., brakeman, C. V. Railroad, h 3d floor, 26 Merchants row.
 Peverley Elizabeth T., widow of Sumner D., h 122 Main.
 Peverley Harry L., works in button factory, bds 125 Main.
 Peverley Horace L., marble turner, Columbian Marble Co., h 125 Main.
 PHELPS JESSE B., attorney and counselor at law, 17 Center, 2d floor, h
 28 West,
 Philbert Simeon, machinist, h 20 Franklin.
 Phillips Clarkson, carpenter, h 3 Mechanic.
 Pickard Paulina, dressmaker for M. E. Miller, bds 9 Elm.
 Pierce Darwin C., clerk, D. & H. Railroad freight office, local mail agent, h
 26 Howe.
 Pierce Nathan, operator in real estate, &c., h 59 Center.
 Pierpoint Julia Miss, h 18 West.
 Pierpoint Susan S., h 18 West.
 PIERPONT EVELYN, grocer, real estate dealer, owns farm about 600,
 25 Center, bds Bates House.
 Pistol Frank, retired blacksmith, h cor Howe and Union.
 Pistol Frank, Jr., brass finisher, scale works, h 6 Howe.
 Pitts Benjamin F., marble turner, Ripley mill, h 19 Baxter cor State.
 Pitts John T., clerk, H. L. Verder & Co's bakery, bds 21 Wales.
 Plaisted Charles B., commercial traveler, h 12 Church.
 Plaisted Samantha, widow of Edwin B., h 12 Church.
 Plummer Daniel, carpenter, C. V. Railroad shops, bds 2 Pine.
 Poland Joseph, bridge carpenter, works at C. V. car shop, h 36 West.
 POLLARD BENJAMIN F., prop. Boston Clothing House, h 7 Church.
 POND ABBOTT S., (Pond Sphygmograph Co.,) h 110 Main cor Center.
 POND BUSHROD W., farmer owns farm 130 acres on r 26, h 3 Williams.
 POND ERASMUS A. DR., (Pond Sphygmograph Co.,) inventor of Pond's
 Sphygmograph, 114 Main, h do.
 POND SPHYGMOGRAPH CO., (E. A. & A. S. Pond,) office Morse
 block.
 Pooler Amasa, wheelwright and carpenter, retired, h 18 Washington.
 PORTER CYRUS, M. D., physician and surgeon, 8 West, h do.
 PORTER HENRY W., retired merchant and insurance agent, h 83 Main.

- Porter J. Edward, real estate owner, h off 83 Main.
 Porter Napoleon, laborer and mason, h 161 Main.
 Post James E., produce dealer and agent for farm machinery, h 30 West.
 *POTTER CHARLES W., groceries and provisions, 1 Grove, h 1 Spring.
 Potter Etta V., teacher Rutland Graded School, intermediate department,
 bds 1 Spring.
 Potter George W., carpenter, h 19 Woodstock ave.
 Potwine Francis, rag sorter, Dunn & Cramton, h Woodstock ave.
 Poulin Charles N., butcher, "47 Market," bds 37 West.
 Poulin Joseph, carpenter, h 37 West.
 Poulin Victor, works at scale works, bds 37 West.
 Powers Charles Jr., works at scale works, h 38 Washington.
 Powers John W., sealer at scale works, h 43 Center.
 Pratt Albert, locomotive engineer, C. V. Railroad, h 10 Summer.
 Pratt Alexander, locomotive engineer, D. & H. C. Co., h 14 Howe.
 Pratt Charles H., clerk H. C. Woodruff & Co., bds 7 Grove.
 Pratt Dewese J., blacksmith, scale works, h 29 Jackson ave.
 Pratt Frye N., truckman, h 8 Forest.
 Pratt George L., blacksmith, scale works, h 29 Jackson ave.
 Pratt Henry, locomotive engineer, C. V. Railroad, h 10 Pine cor Spring.
 Pratt Hiram R., retired grocer, h 7 Grove.
 Pratt John, stationary engineer at C. P. Harris, h 1 School.
 Pratt Moses, locomotive engineer C. V. Railroad, h 10 Howe cor Union.
 *PREMO LEVI, carriage and wagon maker, blacksmith, livery, boarding
 and sale stable, cor Wales and Willow, h r 27.
 Premo Levi A., book-keeper, L. Premo, bds do.
 Preston William H., freight conductor, C. V. Railroad, h 4 Pine.
 PRIER CHARLES, laborer, h Union block, Main.
 Prier Henry M., scale works, bds Union block, Main.
 PRIER LAURA Miss, bds with Charles Prier, Union block, Main.
 PROCTOR GEORGE W., manager Singer Manuf. Co's office, 15 Center,
 h 6 Pine.
 Prohan William, marble polisher, E. Bowman's, bds 163 Main.
 PRODUCERS MARBLE COMPANY, (Vermont Marble Co., Sheldons &
 Slason, Gilson & Woodfin, Ripley Sons, Sherman & Gleason,) D. K.
 Hall, manager, Merchants row.
 PROUT JOHN, (Prout & Walker,) 49 Merchants row, h 9 Cottage.
 PROUT & WALKER, (John P. and Aldace F. W.,) lawyers, 49 Merchants
 row.
 PUTNAM JACOB H., allo. physician and surgeon, 15 Washington, h do.
 PUTNAM JAMES M. COL., (P. & Sawyer,) chief of police, retired coal
 dealer, h 16 Washington cor Wales.
 Putnam Samuel G., freight agent C. V. and B. & R. Railroad office, freight
 depot, Strongs ave., h 42 Grove.
 Putnam Sophia R. Miss, bds 42 Grove.
 PUTNAM & SAWYER, (James M. P. and Henry A. S.,) props. Putnam
 & Sawyer's block, Merchants row.
 Quilty Clara E., boarding house, 21 Wales.
 Quilty Eliza E., boarding house, 21 Wales.
 Quilty Michael, painter, bds 21 Wales.
 Quinlan John W. Rev., pastor M. E. Church, h 70 West.
 Quinn Michael, (Hayward, Lyon & Quinn,) livery, sale and boarding stable
 and carriage repository, 22 Center, h 27 Washington.

- Race Andrew, carpenter, bds 26 Pine.
 Raines William J. Rev. preacher and carpenter, h 22 Park ave.
 Rainville Zoe, widow of Paul, tailoress Dunn & Loehr, h 78 West.
 Randall Ira E., agent for Singer Manuf. Co., bds over Keyes & Co's. store.
RANDALL JEAN J. R., architect and civil engineer, secretary of Steam Stone Cutter Co., prest. Board of Education, prest. Evergreen Cemetery Association, 7 Center, bds Bardwell House.
 Rayder Etta R. Miss, (R. & Arnold,) h room 9, over 4 Merchants row.
 Rayder & Arnold, (Etta R. and Mary A. A.,) dressmakers, room 9, over 4 Merchants row.
 Ready Patrick, helper C. V. R. R. shops, h and lot, Madison east of River.
 Ready Patrick, laborer, h 20 Strongs ave.
 Reardon William B., laborer, h Brown cor River.
REDINGTON LYMAN W., (Redington & Butler,) h 2 Park ave cor Grove.
REDINGTON & BUTLER, (Lyman W. R. and Fred M. B.,) attorneys and counsellors at law, room 5, 26 Merchants row.
 Reed Augustus, truckman, h 3 Maple.
 Reed Charles, truckman, bds 3 Maple.
 Reed Coatsworth, marble worker, Vt. Marble Co., h 86 West.
 Reed Emily, widow Gideon G., h 17 West.
 Reed Gideon G., machinist, scale works, h 100 Main.
 Reed James S., fireman, scale works, bds 3 Strongs ave.
 Reed Mead, fireman C. V. R. R., bds 3 Maple.
 Reed Stephen D., teamster, Vt. Marble Co., h 86 West.
 Reedg Michael, moulder, scale works, h 36 Strongs ave.
 Reenan Frank, helper, scale works, h 10 River.
***REMINGTON JOHN H.**, auctioneer and real estate agent, h 16 Grove.
 Resseguie Alexander, mason and carpenter, h 19 Pine.
 Reynolds Edward L., turner, Columbian Marble Co., h 9 Pine.
 Reynolds Ellen, widow Thomas, boarding-house, 15 Wales.
 Reynolds Ellen C., seamstress, bds 15 Wales.
 Reynolds Francis R., agent Wheeler & Wilson Sewing Machine Co., bds 15 Wales.
 Reynolds Fred M., clerk D. & H. Railroad freight office, bds Berwick House.
 Reynolds Harvey F., yard foreman scale works, h 23, Prospect.
 Reynolds John B., dealer in mining stocks, at 202 Broadway, New York, prop. of Norman Perchron stallion, imported from France, Sept. 1880, to be kept at Henry Hayward's, on r 38, h Center opp. post office.
 Reynolds William W., superintendent Howe scale works, h 33 Washington.
 Rice Byron E., carpenter, C. V. R. R. shops, bds 18 Howe.
 Rice Christopher E., baggage master, C. V. R. R., h 40 Forest.
 Rice Elizabeth, tailoress, h 35 Forest.
 Rice Hopton C., painter, h 156 Main.
 Rice John, gardener, h 35 Forest.
 Rice John H., clerk, h Forest.
 Rice Maria, widow of Wellington, tailoress, h 24 Forest.
RICE MOSES S., car builder, C. V. R. R. shops, h 18 Howe.
 Rice Warren R., carpenter, h Howe cor Franklin.
 Rice William, florist and gardener, 1¼ acres, h 40 Forest.
 Richardson C. F. & G., (Clark F. and George,) livery, sale and boarding stable, 24 Center.
RICHARDSON CLARK F., (C. F. & G. R.,) prop. Berwick House, Center cor Wales.

- Richardson George, (C. F. R. & Co.,) h 43 Center.
- *RICHARDSON GEORGE E., editor of Rutland Standard and general printer, West cor Grove, bds 25 Washington.
- *RICHARDSON JENNESS, taxidermist, bds 37 Washington.
- Richardson John S., foreman foundry, scale works, h 37 Washington.
- *RICHARDSON JUSTIN K. Rev., pastor of Baptist Church, Center, also editor of the Vermont Baptist, h 25 Washington.
- Richardson Mark F., foreman machine shop, scale works, bds 37 Washington.
- Richardson Mark S., veterinary surgeon, h 37 Washington.
- Ridgeway Elizabeth J. C. Miss, saleslady, C. B. Vail, bds 67 Grove.
- Ridgeway John R., florist and gardener, h 67 Grove.
- Ridgeway John T., gardener, bds 67 Grove.
- Ridlon Eugene F., dry goods, fancy goods and notions, 49 Center, h 11 Pine.
- Rielle Alexander, marble cutter, White & Haven, h 4 Union.
- RIGBY JAMES, (Rigby Combination Car Wheel Co.,) inventor, bds Berwick House.
- RIGBY COMBINATION CAR WHEEL CO., manufacturers of car wheels, Joel M. Haven, prest. ; E. A. Morse, vice-prest. and treas. ; H. L. Verder, sec'y ; James Rigby, supt. ; W. H. H. Lawrence, gen. agt. ; office Morse block.
- Riley Patrick, laborer, h 31 Green.
- Riordan Owen, stationary engineer, Mansfield & Stimson, h 18 River.
- RIPLEY EDWARD H. GEN., (Ripley Sons,) vice-prest. Rutland Co. National Bank, bds Bates House.
- Ripley William Y. W. Gen. (Ripley Sons,) prest. Rutland Co. National Bank, h 48 West.
- Rix Catharine, widow of William, h 10 Green.
- Roach William, stationary engineer, Steam Stone Cutter Co., house 27 Baxter.
- Robbins Frank C., bds 137 Main.
- Robbins O. L., book-keeper, bds Bardwell House.
- Robbins Thomas C., judge of probate, Rutland district, deputy county clerk, office in Court House, Center, h 137 Main.
- Roberts Albert, blacksmith at Terrill's, h r 37 West.
- Roberts Augustus L., printer, Herald and Globe, h 14 East.
- Roberts John, polisher for E. Bowman, h 6 Pine.
- Robillard Andrew, foreman, H. A. Sawyer & Co's broom works, h 7 Willow.
- Robinson Frank P., clerk, C. V. Railroad freight office, bds 26 Howe.
- Robinson R. Woodward, dentist for A. Kilburn, bds Wickham House.
- Roland Thomas L., chief cook, Bates House, h 27 Center, up stairs.
- Root Emma, dressmaker, bds 4 Cherry.
- Root Jane, widow of Charles C., h 16 Forest.
- Rose Frank H., candy maker, H. S. Howe's, h 7 Elm.
- Ross Augustus, locomotive engineer, C. V. Railroad, h 11 Howe.
- *ROSS CHARLES E., dry and fancy goods, 3 Merchants row, bds 107 Main.
- ROSS CORNELE G., machinist, foreman over Lincoln Iron Works, bds 22 Grove.
- ROSS CRAWFORD D., machinist and foreman of manufacture of Crescent Coffee Mills, under administrators of the Thomas Ross estate, office Lincoln Iron Works, h 5 Chestnut ave.
- Ross Elizabeth, widow of Thomas, h 22 Grove.

- Ross George W., machinist, C. V. Railroad shops, h 3 Merchants row, up stairs.
- Ross Rebecca Y., widow of James, h 107 Main.
- ROSS WARREN E., boots, shoes and rubbers, 5 Merchants row, h 50 West cor Cottage.
- Ross William, bds 22 Grove.
- Rounds Electa Miss, h 8 Terrill.
- Rounds Joseph A., marble polisher, h 29 South.
- Rourke John, laborer, h 14 South.
- Rourke John J., laborer, bds 14 South.
- Rousseau Alfred S., painter, scale works, h 1 Cherry.
- Rousseau Alfred S. Jr., painter scale works, bds 1 Cherry.
- Rousseau Nap. E., book-keeper for F. Vaughn, bds Berwick House.
- Rowe Jane A., widow Martin, h 29 East.
- *ROWELL SIDNEY W., cashier National Bank of Rutland, issues foreign bills of exchange, and passage tickets by ocean steamers, 49 Merchants row, h 64 Center.
- Rowland Thomas, cook, Bates House.
- Royce Geo. B., clerk, bds 9 Grove.
- ROYCE GEORGE E., treas. Steam Stone Cutter Co., h 9 Grove.
- ROYS LYMAN E., civil engineer and master bridge builder, Rutland Division C. V. Railroad, owns farm in Royalton 100, office in Union Depot, h 123 Main.
- Ruggles Belle, teacher grammar dept. Rutland Graded School, bds 32 Washington.
- RUGGLES GERSHOM C., chair manuf. retired, h 3 Freight cor Evelyn.
- Ruggles Henry P., porter, Berwick House.
- Ruggles John L., book-binder at G. E. Pelton's, h 15 Meadow.
- Ruggles M. Louise, teacher, bds 15 Meadow.
- Russell George P., painter for L. G. Kingsley, trustee 5th ward, h 61 Center.
- Russell James, blacksmith, C. V. Railroad shop, bds 3 Nickwackett.
- Rutland Boot and Shoe Co., E. F. Sadler, prop., 60 West.
- Rutland Cornet Band, 21 pieces, E. L. Hatch, leader; band rooms at Village Hall.
- RUTLAND COUNTY NATIONAL BANK, capital \$200,000, discount days, Mondays, William Y. W. Ripley, pres't; Edward H. Ripley, vice pres't; Henry F. Field, cashier; Edward L. Temple, teller; Henry M. Bailey, book-keeper; Merchants row.
- RUTLAND FOUNDRY AND MACHINE SHOP CO., (Joel B., Charles P. and Wm. A. Harris,) manufs. of car wheels, castings for railroads, mills, buildings, &c., Furnace.
- RUTLAND HIGH SCHOOL LIBRARY, in High School building, head of Center.
- RUTLAND SAVINGS BANK, THE, Wm. M. Field, pres't; Jacob Edger-ton, vice pres't; Newton Kellogg, treasurer; office in National Bank of Rutland, 49 Merchants row.
- *RUTLAND STANDARD, published every Friday, George E. Richardson, editor and proprietor, West cor Grove.
- Ryan Anna L., (Mrs. Wm.,) boarding house, 1 Wales cor West.
- Ryan Edwin P., manager D. & H. C. Co's telegraph office, west side Union Depot, bds 18 Elm.
- Ryan Ellen Mrs., widow, h 8 Cherry.

- Ryan James, section hand, bds 98 West.
 Ryan John J., clerk, bds Bardwell House.
 Ryan John Q., commercial traveler, h 11 Pleasant.
 Ryan Mary, widow Patrick, h 19 South.
 Ryan Matthew, tin and copper smith, C. V. Railroad shops, h 10 River.
 Ryan Michael, polisher, Vermont Marble Co., bds 19 South.
 Ryan Nellie M., teacher of instrumental music, bds 4 Grove.
 Ryan Patrick S., patentee and prop. Ryan's Insect Destroyer and Ryan's Milk and Liquid Strainer, h 4 Grove.
 Ryan Richard, clerk for L. G. Kingsley, bds 109 Main.
 Ryan William, laborer for E. D. Keyes, h 1 Wales cor West.
 Sabourin Joseph H., printer and farmer 3, h 38 Meadow.
 Saddler Franklin J. h 4 Summer.
 Sadler Edwin F., prop. Rutland Boot and Shoe Co., manuf. and dealer in boots, shoes and rubbers, leather and findings, 60 West, h 27 Grove.
 Safford Charles W., machinist, foreman steam stone cutter shop, h 8 Spring.
 Salmon Mary, (Mrs. Timothy,) h 108 West.
 Sammon William, laborer, h 112 West.
 Samson Fred L., clerk Davis & Gould's, bds 2 Prospect.
 Sanders Sarah, widow Benjamin, h 8 Terrill.
 Sargeant William H., carpenter, h 42 Forest.
 Sattley Elmer C., book-keeper, Vermont Marble Co., Center Rutland, bds 7 Cottage.
 Saunders Frank, teamster, h 38 West.
 Saunders Norah A., tailoress Dunn & Loehr, bds 88 Main.
 Savery Ernest A., machinist scale works, h 55 Main.
 Sawyer George E., foreman polishing room, White & Haven, h 86½ West.
 *SAWYER H. A. & CO., (Henry A. and Palmer S. Sawyer,) jobbers of wrapping papers, paper bags and sacks, wood ware, stationery goods, tobaccos and cigars, manuf. of brooms, 63 Merchants row, Globe building, opp. depot.
 SAWYER HENRY A., (H. A. S. & Co.,) (Spaulding & Co.,) (Putnam & S.) (Cramton & S.,) h 16 Washington cor Wales.
 SAWYER PALMER S., (H. A. Sawyer & Co.,) solicitor, h 13 Pine.
 Scanlan Bridget, widow Patrick, h 20 South.
 Scanlan John J., laborer, bds 20 South.
 Schell Friend M. dentist with Th. Mound, bds 6 Pine.
 Schell Harlan P., local agent Singer Manuf. Co., 15 Center, bds 6 Pine.
 Schryver William H., boiler maker C. V. Railroad shops, h 54 Washington.
 SCOFIELD JULIUS JR., prop. Central House, 57 Center.
 SCOFIELD LEWIS F., livery and feed stable, office Central House, West.
 Scott Seth P., currier, h 19 Elm.
 Seamans Joseph O., polisher scale works, h 24 South.
 SEAVER ANNA M., widow of Norman, h 65 Main.
 Seaver Emily Miss, h 65 Main.
 Shannon James, blacksmith scale works, bds 5 Franklin.
 Shannon John, marble sawyer, Columbian mill, h 30 Granger.
 Shea Patrick, stone cutter at Ripley's, bds 31 Forest.
 Sheehan Michael, blacksmith scale works, h 15 Green.
 Sheehan William F., clerk at Bates House, h 19 Merchants row, up stairs.
 Sheehan William S., night clerk Bates House.
 Sheldon Charles, (Sheldons & Slason,) h Center.
 Sheldon John A., (Sheldons & Slason,) office West Rutland, h 89 Main.

- Sheridan Michael, helper C. V. Railroad shops.
- Sherman Matilda, widow Elihu, h 2 Terrill.
- Sherman William D., car repairer, C. V. Railroad shop, sexton Methodist Church, h alley rear of Church west.
- Shields Edward, carpenter, h 21 Green.
- Shields Joseph, polisher Columbian Marble Co., bds 86 West.
- Shortle James J., printer Herald and Globe, h 70 Grove.
- *SHORTSLEEVE DAVID, foundry and machine shop, Strongs ave.
- Shortsleeve William H., machinist, bds 15 Wales.
- Shoto Edward, retired cook, h 7 Chestnut ave.
- Shutze Otto, dyer in button factory, h 53 Forest.
- SILLOWAY CHARLES W., locomotive engineer, Boston and Hoosac Tunnel line, h 54 Forest.
- Simes William L., works at scale works, h 139 Main.
- Simonds Andrew J., brakeman, B. & R. Railroad, bds Strongs ave n Wales.
- Simonds Catharine, widow of Andrew, h Strongs ave n Wales.
- Simonds James F., baggageman, B. & R. Railroad, bds Strongs ave n Wales.
- Simonds Thomas Jr., bds Strongs ave n Wales.
- Simons Ner P. Hon., supt. of Vermont Marble Co., attorney and counselor at law, 19 Merchants row, h 11 Cottage.
- Simpson Miles, peddler, h 70 Forest.
- *SIMPSON WM., steam dye and scouring works, 5 Wales, h do.
- SINGER MANUFACTURING CO., George W. Proctor, general agent for Rutland Co., sewing machines, 15 Center.
- Slack Augustus D., crockery and glassware, furniture, undertaking, carpets and oil cloths, 21 Merchants row, h 47 Pine.
- Slattery John, mechanic, C. V. Railroad, h 25 Franklin cor Forest.
- Slattery John, tinsmith, basement 43 Center, h 46 Forest.
- Slattery John R., tinsmith, bds 46 Forest.
- Smith Charles E., marble polisher Vermont Marble Co., bds 15 Baxter.
- Smith Charles L., laborer, Dnnn & Cramton, bds 7 Spring.
- Smith Daniel, boarding house, h 27 Wales.
- Smith Daniel C., moulder, scale works, h 66 Forest.
- Smith Edwin C., tinsmith, Dunn & Cramton, bds 15 Baxter.
- Smith Frank H., clerk, L. G. Kingsley, h 2 Summer.
- Smith Frederick H., clerk, Dunn & Cramton, bds 23 Grove.
- Smith George, book-keeper, Vermont Marble Co., bds 34 West.
- Smith Harry P., bds 15 Baxter.
- Smith Henry H., county clerk, attorney-at-law, office Court House, h 73 Main.
- Smith James C., house carpenter, h 15 Baxter.
- Smith James E., barber, bathing rooms, &c., basement Berwick House, Center, h 92 Main.
- Smith Kirby W., student in college, home 73 Main.
- Smith Mamie Miss, dressmaker, bds 7 Spring.
- Smith Nellie L., works at button factory, bds 7 Spring.
- Smith Norman W., medical student, home with Warren H., 5 Pleasant.
- Smith Owen, polisher, Vermont Marble Co., bds 15 Wales.
- Smith Ralph H., teamster for L. G. Kingsley, h 7 Spring.
- Smith Timothy, flagman, C. V. Railroad, h cor Howe and Forest.
- Smith Warren H., attorney, h 5 Pleasant.
- Smith William H., carpenter, h 12 Forest.
- Smith William S., clerk, h 3 Grant ave.

- Smith William W., packer, scale works, bds 7 Spring.
 Smyth John, moulder, Lincoln Iron Works, bds 41 Forest.
 Snow Alta M., dressmaker, bds 8 Evelyn.
 Snow Clara P., widow of Nathan H., h 8 Evelyn.
 Snow Laban, salesman, Wheeler & Wilson Manufacturing Co., bds Berwick House.
 Snyder Julius, car builder, C. V. Railroad shop, h 47 Meadow.
 Soulia Christopher C., machinist, D. Shortsleeve, h 5 Grant ave.
 Southard Lent F., foreman paint shop, C. V. Railroad, Rutland division, h and lot 34 Grove.
 SOUTHARD SIDNEY M., publisher and dealer in pictures and frames, basement 49 Merchants row, h 13 West.
 Southard Theodore, blacksmith, C. V. Railroad shops, h 15½ Center.
 Southgate Lottie, saleslady, Stevens' dry goods store, bds 4 Cottage.
 Southwick Edward D., carpenter, h 11 Terrill.
 Spafford Lyman H., sawyer, C. P. Harris Co., h Furnace cor Franklin.
 Spaulding & Co., (John P. S. and Henry A. Sawyer,) books, stationery and periodicals, picture frames, &c., 1 Merchants row.
 Spaulding Avaline, widow of John R., h 79 Main.
 Spaulding Benjamin M., sealer, scale works, bds Wickham House.
 Spaulding George B., works at button factory, bds 2 Woodstock ave.
 Spaulding John, truckman, bds 79 Main.
 Spaulding John P., (Spaulding & Co.,) h 9 Pleasant.
 Spaulding Martin, tanner, retired, bds 9 Pleasant.
 Spaulding Richard M., lumber dealer and contractor, h 121 Main.
 Spaulding Romanzo W., turner at button factory, h 2 Woodstock ave.
 Spaulding William, clerk, W. C. Landon, h 121 Main.
 Spellman John D., attorney, office with G. E. Lawrence, bds East.
 Spellman Katie E., tailoress for Dunn & Loehr, bds East.
 Spellman Mary, widow of Timothy, h East.
 Spencer Charles E., truckman, h 125 Main.
 Spencer George B., student, bds 17 Grove.
 Spencer Lizzie Miss, milliner at J. B. Kilburn's, bds 15½ Center.
 Spencer Margaret L. B., widow of Arvin F., boarding house, 17 Grove cor Spring.
 Spencer Mary A., (Mrs. George M.,) h 15½ Center.
 Spiller Lucy A., widow, millinery, 17½ Merchants row, h do.
 Spooner George D., dairyman, h 23 Grove.
 SQUIER ELEAZER H., marble sawyer, retired, house 12 Woodstock ave.
 Squire William, stone and brick mason, h 13 Wales.
 Squires Joseph B., clerk, B. & D. C. Billings, h Park, r 39.
 *STATE TRUST CO., organized June 3, 1881, capital \$100,000, Charles Clement, prest.; John N. Woodfin, treas.; O. F. Harrison, asst. treas.; do general banking business, office Merchants row cor Evelyn.
 St. George Alexander, clerk, Dunton & Hayward, bds 18 Grove.
 St. Lawrence Julian, carpenter, h 36 West.
 St. Onge Joseph, wagon maker and repairer, 85 West, h 161 Main.
 STALEY BARBARA A., widow of Stephen G., h 37 Center.
 Staley George W., plumber, h 37 Center.
 Staples Miriam A., widow of Charles H., h 7 Wales.
 Starr Timothy, blacksmith's helper, C. V. Railroad shops, h 22 Granger cor River.

- STEAM STONE CUTTER CO., J. W. Cramton, pres't; Geo. E. Royce, treas.; J. J. R. Randall, sec'y; George J. Wardwell, sup't; manufs. and proprs. Wardwell's Stone Channeling and Quarrying Machines, office and shops 90 West.
- Stearns Artemas R., upholsterer and furniture repairer, 7 Grove, h 70 do.
- STEARNS JOHN W., manufacturer and dealer in furniture, upholsterer and undertaker, 9 Merchants row, h 1 Williams.
- Stearns Myron, butcher, h 18 Prospect.
- Stearns Nathaniel S., deputy sheriff, office Court House, h 60 Center.
- Stearns Willie M., medical student, bds 60 Center.
- Steele Guy, mason, bds 33 Forest.
- Sterl Oscar W., business in New York, h 8 West.
- Stevens Charles E., furnishing and fancy goods, 19 Merchants row, bds Bates House.
- Stevens James A., car builder, C. V. Railroad shop, h 30 Jackson ave.
- Stevens Laura A., widow, h 9 Willow.
- Stevenson Michael, laborer, h 17 Granger.
- Stewart Alice E., (Whittaker & S.,) dressmaker, h 76 West.
- Stewart Ann Miss, h River n railroad crossing.
- Stewart George W., conductor D. & H. C. Co., h 8 Elm.
- Stewart James, laborer, h River cor Spruce.
- Stewart Marks B., mail agent on B. & R. Railroad, h 38 Washington.
- Stewart Robert, jobber of wood, lumber and produce, h rear 65 Center.
- Stiles Charles E., works at scale works, bds 134 Main.
- Stiles James T., clerk, bds 17 Grove.
- Stiles Lovell G., tempering pivots at scale works, h 134 Main.
- Stillson Francis A., newsman on B. & R. Railroad, bds 27 Wales.
- Stimson Charles L., (Mansfield & Stimson,) bds 46 West.
- Stitt Robert, blacksmith Steam Stone Cutter Co., h 7 Mineral.
- STOCKWELL CLARENCE A., tinsmith Dunn & Cramton, bds 62 Forest.
- Stone Henry H., bottling works, 12 Wales, h 25 Elm.
- Stone Peter, carpenter, h 76 Forest.
- STORMS JOHN D., machinist at scale works, h 76 West.
- Story Charles, prop. Bates House Bowling Alley, dealer in tobacco and cigars, 33 Merchants row, h 1 Church.
- Stoughton Montgomery M., painter and mason, h 12 Wales. Killed by the fall of a scaffold, while painting the Morse block, June 10th, 1881.
- Stratton Hiram H., laborer, h 42 Woodstock ave.
- Stratton Myron H., laborer, h Temple near corporation line.
- Streepy Luther, marble worker Columbian Marble Co., bds 34 West.
- Streeter I. Lemuel, moulder scale works, h 22 South.
- Strobell Charles W., dental student, bds at Dr. Lawton's, r 27½.
- Strong Kate E. Miss, bds 9 Cottage.
- Strong Loraine W., seamstress, bds 143 Main.
- Strong Mary, seamstress, bds 143 Main.
- Stuard Patrick, laborer, h 12 Green.
- Stuart Mary J., works button factory, bds 17 Church.
- Sullivan Arthur, polisher, bds 29 South.
- Sullivan Dennis J., marble polisher, Columbian Marble Co., h cor Main and Hopkins.
- Sullivan Margaret, widow of Murty, h 29 South.
- Sullivan Patrick, book binder, Tuttle & Co., bds 29 South.
- Sullivan Timothy, janitor High School buildings, h 22 Woodstock ave.

- Swain Frank C., drug clerk, bds 6 Forest.
 Swain Helen M., widow of Chauncey S., boarding house, 6 Forest.
 Swallow Wesley J., 2d clerk Bardwell House.
 Sweeney ———, scale works, bds 146 Main.
 Sweeney James, machinist, scale works, h 4 Green.
 Sweeney Timothy, carpenter, C. V. Railroad shop, h 9 Elm.
 SWININGTON FREDERICK G., atty. at law, Bank block, opp Depot, h
 84 Main.
 Taggart May, (Mrs. W. T.), works button factory, h 5 Church.
 Taggart William T., machinist, button factory, h 5 Church.
 Tait John F., works scale works, bds 146 Main.
 Talbot James E., stone cutter, bds 15 Willow.
 Talbot Mary O., (Mrs. Wm.) cook, h 15 Willow.
 Talbot William, laborer, h 15 Willow.
 Tatro Frank, machinist, scale shop, h 1 Cherry.
 Tatro Frank, marble polisher, Columbian Marble Co., bds 99 West.
 Tatro Frederick, marble polisher, White & Haven, bds 99 West.
 Tatro Moses, cabinet maker, 99 West.
 Taylor Charles, machinist, h 10 Spring.
 Taylor Charity, widow of Joseph, h 102 Main.
 Taylor Eva J., mottler, button factory, bds 4 Howe.
 Taylor James L., barber, Union depot, h 11 River.
 Taylor John D., carpenter, h 4 Howe.
 Taylor Marshall B., carpenter at scale works, h 8 Prospect.
 Taylor William, blacksmith, scale works, h 18½ River.
 Temple Charlotte E., widow of Robert, age 84 years, h 61 Main.
 TEMPLE EDWARD L., M. A., (Burnham & Temple,) teller Rutland Co.
 Nat'l Bank, h 61 Main.
 Temple John C., sup't Ripley marble mills, h 3 Summer.
 *TERRILL SAMUEL, carriage and sleigh making and general blacksmith-
 ing, West cor Wales, h 5 Terrill.
 Terrill William S., carriage maker and blacksmith, bds 5 Terrill.
 *THAYER & CO., (Samuel T. T. and Joel M. Haven,) manufs. of UnXld
 shirts, collars and cuffs, Bates House blk, 31½ Merchants row.
 THAYER SAMUEL T., (Thayer & Co.,) h 20 Prospect cor Madison.
 Thereau Joseph, moulder, scale works, h 15 South.
 Thibault Joseph, hostler, Bardwell House livery, bds Bardwell House.
 Thibault Modeste, hackman, h 8 Evelyn.
 Thibault Stanislaus, barber, bds Bardwell House.
 Thomas Fannie B., widow of Orin, bds 55 Main.
 Thompson Allen R., moulder, scale works, h 48 Forest cor Mechanic.
 Thompson Frank, marble polisher, h 27 Forest.
 Thompson James Dr., 47 Merchants row.
 Thompson John H., truckman, h 8 Chestnut ave.
 Thompson Mary A., wife of James, h 27 Forest.
 Thornton Frank E., photographer, bds with Mary E. Thornton.
 Thornton Mary E. Mrs., h 86½ West.
 Thornton Mary K. Miss, millinery and fancy goods, 13 Washington, h do.
 Thorp Ervin H., local editor Herald and Globe, bds Bates House.
 Thrall Jesse G., clerk for M. J. Francisco, bds 15 Woodstock ave.
 THRALL REUBEN R., lawyer and notary, Morse blk opp the Depot, bds
 F. Chaffee's, Main.
 Thrall Wm. B., solicitor for Ashton Valve Co., Boston, h 15 Woodstock ave.

CHARLES W. GARDNER,

—BREEDER OF AND DEALER IN—

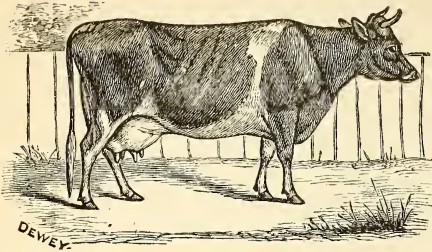

PURE BLOOD REGISTERED

JERSEY CATTLE.

Manufacturer of C. W. GARDNER's Celebrated

JERSEY BUTTER,

Put up in Five Pound Packages.

Road 12, See Map, - -

FAIRHAVEN, VT.

FLINT BROS. & CO.,

— PRODUCERS OF —

EUREKA MARBLE!

— MILLS AND QUARRIES AT —

— CENTER RUTLAND, VT. —

— C. W. POTTER —

— DEALER IN —

Fine Groceries,

Flour of all grades, Selected Teas, Pure Coffees and Spices,

BUTTER AND CHEESE

From the best Vermont and New York Dairies, Choice Syrups and Molasses, Foreign and Domestic

FRUITS,

Canned Goods in Variety, and all other Goods kept in a FIRST-CLASS

GROCERY STORE.

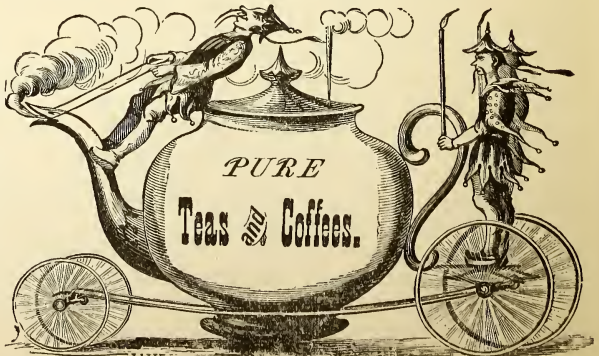

NO. 1 GROVE STREET, -

RUTLAND, VT.

- Thrall William W., foreman, scale works, bds 15 Woodstock ave.
 Tierney Frank, marble polisher, h 90 Main.
 Tierney John, laborer, Mansfield & Stimson, bds 31 Forest.
 Tiffany W. Frank, messenger U. S. and Canada Express Co., bds Bardwell House.
 Tilbury William J., scale sealer, Howe Scale Co., bds Berwick House.
 TILSON J. ELIJAH, (VanDoorn & T.,) h 12½ Cottage.
 Titcomb John W., clerk, Howe Scale Co., bds 69 Main.
 Todd James W., machinist, scale works, h 6 Chestnut ave.
 Toland Daniel, moulder, scale works, bds 66 Forest cor South.
 Toohey Patrick, laborer, scale works, bds with Michael Haney.
 Toohey Thomas, jr., stationary engineer, scale works, h Strongs ave cor Hopkins.
 Tossing Matthias, gardener for Charles Sheldon, h 24 Wales.
 Tower George W., stone cutter, bds 1 Edson.
 Tower William W., marble cutter and contractor of flagging, paving and marble trimmings, h 1 Edson.
 Townsend Charles G., furniture dealer, upholsterer, etc., 28 Center, h 6 Church.
 Travers John, helper, Lincoln Iron Works, h 6 Meadow.
 Travers Margaret, widow of Barney, h 99 West.
 Trombley Frank, shoemaker, basement 45 Center, h Wales bet West and Center.
 Trombley Louis F., clerk, Bates House Billiard Room, bds do.
 Tuggey Noah, works at scale works, h 3 Green.
 Tully George, laborer, bds 3 Granger.
 Turner Charles, book-keeper, Vermont Marble Co., bds 4 Grove.
 Turrill Henry, dentist, 17 Merchants row, h 131 Main.
 Tuttle Albert F., agent Singer Manuf. Co., h 6 Elm.
 TUTTLE ALBERT H., postmaster, editor-in-chief and business manager Herald and Globe, Center, h 20 Washington.
 Tuttle Cynthia T., widow of Henry D., h 18 Washington.
 TUTTLE EGBERT C., (Tuttle & Co.,) h 2 Nickwackett.
 TUTTLE FRED G., (Tuttle & Co.,) h 36 Washington.
 TUTTLE GEORGE A., book and stationery merchant, retired, h 34 Washington.
 Tuttle George D., mailing clerk, Herald and Globe office, bds 20 Washington.
 TUTTLE HARLEY C., (Tuttle & Co.,) h 31 Washington.
 Tuttle Mary A., widow, h 6 Elm.
 TUTTLE & CO., (Harley C., Egbert C. and Fred G. Tuttle,) manufacturers and wholesale dealers in books, stationery, paper hangings, &c., also printers and bookbinders, Herald building, 11 Center.
 TYLER SHUBEL, foreman blacksmith shop, C. V. Railroad, h 8 Park ave
 Tyler William O., machinist, scale works, h Elm.
 Tyler Willie J., musician, bds 10 Elm.
 Tynan Patrick, conductor, bds Bates House.
 TYRRELL ABNER T., machinist at scale works, h 1 Summer.
 Tyrrell Fred T., jeweler, bds 1 Summer.
 UNDERHILL CHARLES F., fireman, C. V. Railroad, h 75 West.
 *UNION CUSTOM LAUNDRY, Guy M. Bates, prop., 3 Grove, h do.
 Union Novelty Co., C. Parmenter, active partner; Chester Parmenter, manager; dealers in novelties, notions, ten cent goods, &c., 45 Center.

- UNITED STATES AND CANADA EXPRESS CO., J. M. Otis, agent,
office north end passenger depot.
- VAIL CHARLES B., dry goods merchant, 9 Merchants row, h 5 Williams
cor Church.
- Valiere Thomas, broom maker, bds 7 Willow.
- Valiquette Alexander, carpenter, h 65 West.
- Valiquette Alexander, Jr., plumber, bds 65 West.
- Valiquette Benjamin, prop. Valiquette House, 61 West.
- Valiquette Carrie Miss, dressmaker, 65 West, bds do.
- Valiquette Edward A., plumber, gas and steam fitter, 26 Merchants row, h
16 Maple.
- Valiquette Louis, boots and shoes, 13 Merchants row, h 25 Pine.
- Valiquette Louis, Jr., justice of the peace, clerk for L. Valiquette, Sr., h 5
Prospect.
- Valiquette Maxim, machinist, Mansfield & Stimson, bds Maple cor Pine.
- Valiquette Philemon, widow of Gregg, h 12 Maple cor Pine.
- Valiquette William H., tobacconist, Merchants row, bds 25 Pine.
- *VAN DOORN & TILSON, (Moses T. Van D. and Elbridge H. Van D.,
both of Brattleboro, Vt., and J. Elijah T.,) jobbers and dealers
in crockery, lamp goods, paper hangings, silverware, &c., 27 Merchants
row.
- Vaughn Fayette, grocer, cor Main and West, h 14 West.
- Vaughn Frank L., clerk for F. Vaughn, bds 14 West.
- Veazey Wheelock G. Hon., judge of Supreme Court of Vermont, office in
County Court House, Center, h 8 Pleasant.
- Vedder Abram, tailor, cutter in Troy, h Cadens block, Freight.
- Vedder Kittie, dressmaker, bds Cadens block, Evelyn.
- Vendette Zebadiah, stationary engineer, Lincoln Iron Works, h 107 West.
- Verder George H., foreman H. L. Verder & Co's bakery, h 11 Grove.
- VERDER H. L. & CO., (Herbert L. V. and Thos. J. Lyon,) steam bakers
and dealers in confectionery, 46 Center cor Wales.
- VERDER HERBERT L., (H. L. V. & Co.,) sec. of Rigby Combination
Car Wheel Co., h 12 Prospect.
- *VERMONT BAPTIST, Rev. J. K. Richardson, editor and proprietor,
West cor Grove.
- Vincent Oliver, printer, h 40 Forest.
- Wade Frank J., book-keeper, George T. Chaffee, bds 7 Cottage.
- Wait Day F., operator W. U. Tel., bds West.
- Walcott William M., brick and stone mason, contractor and builder, h 15
Strong's ave.
- WALKER ALDACE F., (Prout & W.) h 21 Cottage.
- Walker George E., clerk, Boston Clothing House, bds 61 Center.
- WALKER JAMES W., registered letter clerk, post office, bds 11 East.
- Walker John F., barber, 13½ Merchants row, h do.
- Walker L. C. machinist, Lincoln Iron Works, bds 6 Forest.
- Walker William C., house carpenter, h 11 East.
- Wallmuller H. F., private teacher in German and French, bds 1 Elm.
- Walsh William, laborer, h back of scale works.
- Walsh William, (Dooley & W.,) h 11 Washington.
- Ward Daniel, marble polisher and teamster, h 6 Williams.
- Ward Edwin J., drug clerk for F. Fenn, h 9 Pine.
- Ward Henry J., wood worker, scale works, h 9 Pine.
- Wardwell Charles S., painter, bds 5 Grant ave.

- Wardwell Emma E., teacher, bds 5 Grant ave.
 Wardwell George J., supt. Steam Stone Cutter Co., office at shop, West, h 19 Wales.
 Wardwell William S., carpenter, h 5 Grant ave.
 Ware Ellen C., widow Chas. E., laundress, h 34 Forest.
 Warner Darwin S., works C. P. Harris manuf. Co., h 1 Church.
 Warner Edwin C., machinist, Shortsleeve, bds 17 Prospect cor Madison.
 Warner William S., tinsmith, Dunn & Cramton, h 10 Franklin.
 Warren Ellen, widow of George, h 6 Court.
 Waters Patrick C., laborer, h 50 Green.
 Watkins Frank W., clothing, boots, shoes and gents' furnishing goods, 33 Merchants row, bds 30 Grove.
 Watrous Edwin H., blacksmithing and horse shoeing, 85 West, h West cor Pine.
 Watson Frank, train baggage master, C. V. Railroad, h 45 West.
 Waugh Walter, moulder, Lincoln Iron Works, bds 6 Forest.
 Weatherby Charles E., retired railroad conductor, h 24 Grove cor Williams.
 Webster Albert, machinist, h 9 Grant ave cor Lincoln.
 Webster Edward H., foreman machine room, scale works, h 129 Main.
 WEBSTER JAMES E., baker and confectioner, a miller by trade, 33 Center, h 24 Forest cor School.
 Webster Minnie R., teacher primary department, Rutland Graded School, bds 129 Main.
 Weed Mary E., widow of George R., h 77 Main.
 Weeks Henry S., packer, scale works, h 1 Summer.
 WEEKS NEWMAN, life and fire insurance and real estate agent, justice of the peace, notary, ticket agent for Grand Trunk Railway, room 3, Putnam & Sawyer's blk, 24 Merchants row, h 15 Cottage.
 Weeks Robert N., book-keeper, Dunn & Cramton, bds 15 Cottage.
 Welch David, works scale works, bds 146 Main.
 Welch Frank H., marble cutter, h 21 West.
 Welch George R., stone cutter, White & Haven, h 21 Elm.
 Welch James, laborer, h 32 Woodstock ave.
 Welch James, machinist, scale works, bds Wickham House.
 Welch John, coal dealer, office with W. C. Landon, h 56 Forest.
 Welch Michael R., moulder, scale works, h 1 Mechanic.
 Welch Thomas, laborer, h 3 Franklin.
 Weller Orson, stone cutter, Columbian Marble Co., bds 14 Meadow.
 Welles George S., works scale works, bds 17 Prospect cor Madison.
 Wescott Mary E., dressmaker, bds 3 Elm.
 WESTERN UNION TELEGRAPH OFFICE, south end Union Depot, Leon G. Bagley, manager.
 Wetmore Ezra J., house painter, h 14 Church.
 Wheeler Fred H., watches, clocks, jewelry and silverware, 25 Merchants row, h 2 Maple.
 Wheeler Mattie Miss, music teacher, (piano,) bds Bardwell House.
 WHEELER & WILSON MANUF. CO., sewing machines, James B. Baker, manager, 45 Center.
 Whiley Edwin C., barber shop, with bath rooms attached, Merchants row, under Bardwell House, bds 51 Forest.
 Whitaker Mary E., (W. & Stewart,) widow Charles, dressmaker, h 76 West.

 **GEORGE E. PELTON, PLAIN AND FANCY PRINTER,
 GLOBE BLOCK, opp. the Depot, RUTLAND, VT.**

- Whitaker & Stewart, (Mrs. Mary E. W. and Miss Alice E. S.) dressmakers, rooms 76 West.
- WHITCOMB EPHRAIM, truckman for Keyes & Co., h 62 Forest.
- Whitcomb Ervin T., carpenter, bds 4 Edson.
- Whitcomb Eugene G., tinsmith for Channell, h 12 Church.
- Whitcomb Horace L., painter, bds 4 Edson.
- Whitcomb Lysander L., carpenter, h 36 Meadow.
- Whitcomb Marcia L., chair weaver, bds 36 Meadow.
- Whitcomb Varnam W., book-keeper, Tuttle & Co., h 4 Elm.
- Whitcomb William M., laborer, h 4 Edson.
- White Alonzo, fruits, groceries and provisions, 39 Center, h 9 Church.
- White Caroline C., widow Albert G., bds 9 Grove.
- WHITE DENISON M., (D. M. White & Co.,) h 120 Main.
- White Francis C., sup't B. & R. Railway Co., office Union Passenger Depot, residence Bennington.
- White George F., (White & Haven,) also owns granite quarry in Fitzwilliam, Mass., h 3 Summer.
- White Henry H., machinist, scale works, h 23 Forest.
- White Ira P., carpenter, h 15 Church.
- White Joseph S., scale works, h 4 East.
- White Stillman C., solicitor for White & Haven, bds 92 Main.
- Whitmore Albert, carpenter, h 69 Grove.
- *WHITNEY CHARLES S., dentist, 1 Merchants row, bds 40 Grove.
- Whitney John B., carpenter and sealer, scale works, h 18 Wales.
- WHITNEY SAMUEL P., night baggage master Rutland Station, Union Depot, h 19 Grove.
- Whitney Sanford M., passenger conductor, C. V. Railroad, bds Depot Restaurant, h at Addison Junction, N. Y.
- Whittaker Edward S., works at scale works, policeman, h 23 West.
- Wickham Hiram, bds 85 Main.
- Wickham Rollin C., select boarding house, 85 Main.
- Wilcox Anna, (Mrs. William,) h 33 West, up stairs.
- Wilcox Chapin D., wood worker, scale works, h Keyes blk, Evelyn.
- Wilcox Emma G., widow of Gilbert, millinery and fancy goods, room 1, 24 Merchants row, bds Bates House.
- Wilder Bradley A., printer, Tuttle & Co., h 25 Elm.
- Wilder Fred A., conductor, B. & R. Railway, h at Bennington, bds Bates House.
- Wilkins Henry, machinist, C. V. Railroad shop, h 2 Grove.
- WILKINS LEVERETT, retired farmer, real estate owner, trustee ward 4, h 2 Chestnut ave cor Williams.
- Wilkinson Don A., wheelwright, overseer for Ripley's Sons, bds 6 Cottage.
- Wilkinson John, laborer, h 21 Meadow.
- Willard George G., machinist, scale works, h 6 Church.
- WILLARD JAMES R., carpenter, h 25 $\frac{1}{2}$ Merchants row.
- Williams Alvin H., carpenter and joiner, h 68 West.
- Williams Amos, laborer, h 36 Woodstock ave.
- Williams Cato, laborer, h 3 Woodstock ave.
- Williams Charles K., attorney and counselor at law, 27 Merchants row, bds Bardwell House.
- Williams Christiana, widow Jasper L., h 19 Woodstock ave.
- Williams Edward C., machinist at button factory, bds 53 West.
- Williams Herbert W., teamster, h 19 Woodstock ave.

- Williams Huldah, widow Selden, bds with A. C. Blaisdell.
 Williams Levi, laborer, bds 3 Woodstock ave.
 Williams Moses, laborer, bds 3 Woodstock ave.
 Williams Othniel, h 68 West.
 *WILLIAMS SAMUEL P., soap manufacturer, Baxter, h 95 West.
 Willis George, municipal tax collector and real estate owner, h 4 Maple.
 Willson Samuel M., (Z. V. K. & Son,) bds 41 Grove.
 WILLSON Z. V. K. & SON., (Zaccheus V. K. and Samuel M.,) agents for
 Del. & Hud. Canal Co., coal department, office west side Union Depot.
 WILLSON ZACCHEUS V. K., (Z. V. K. & Son,) h 41 Grove.
 Wilson Albert E., carpenter, h 34 Woodstock ave.
 Wilson Eliza, widow of Robert, h 25 Center, up stairs.
 Wilson Elliot J., carpenter, scale works, bds 34 Woodstock ave.
 Wilson F. M., bds Bardwell House.
 Wilson John B., brakeman, D. & H. C. Co., h 2 Cherry.
 Wilson Orlando D., packer, scale works, h 1 Jackson ave.
 Winn Anna Miss, tailoress, h 2 Meadow.
 Winters Charles H., oysters, fruits and restaurant, Morse blk, 4 Center, h 8
 Merchants row.
 Wood Edgar H., machinist and nickel plater, scale works, h 11 Church.
 Wood Edward S., conductor, D. & H. C. Co., h 4 Summer.
 Wood Elbridge H., plumber for Channell, bds 132 Main.
 Wood Eli H., dealer in pianos and organs, h 18 Elm.
 Woodbury Crayton A., machinist, scale works, h 44 Pine.
 Woodfin John N., (Gilson & Woodfin, marble producers, West Rutland,)
 Treas. State Trust Co., h 4 Pleasant.
 Woodhouse Chas., M. D., pres't of the village and trustee-at-large, h 31 Grove.
 Woodhouse George W., book-keeper, h 8 Summer.
 Woodruff Benjamin F., book-keeper, Producers Marble Co., lives at West
 Rutland, bds Berwick House.
 WOODRUFF H. C. & CO., (Henry C. W. and John W. Cramton,) whole-
 sale and retail groceries and provisions, 67 and 69 Merchants row.
 Woodruff Henry C., (H. C. W. & Co.,) bds Bardwell House.
 Woods N. A., pattern maker, bds 1 Grove.
 Woodward Adrian T., carpenter and filer, scale works, h 5 Jackson ave.
 WOOLLEY BENJAMIN H., tobacco and cigars, 53 Merchants row, h
 Main cor Strongs ave.
 Wooster Deborah M., widow of Dorastus, h 8 Church.
 WOOSTER ORLANDO, time keeper, store keeper and accountant, master
 mechanic's office C. V. Railroad, h 8 Church.
 Worcester Eunice W., widow of Phillip, bds 16 Cottage.
 Worthen Edward, laborer, bds 2 Edson.
 Wright Sarah, widow of George T., bds 32 Main.
 Wyman Milton M., freight conductor, C. V. Railroad, h 20 West.
 Wynne Barney, brakeman, R. & W. Railroad, h cor Howe and Forest.
 Wynne Catharine Mrs., widow of Bernard, h 2 Meadow.
 Wyse George, h 3 Union.
 Yarrington Horace E., button maker, bds Verder block, Center.
 Young Charles, moulder, scale works, h 51 Forest.
 YOUNG GEORGE L., machinist, scale works, bds with Wm. W. Young.
 Young Laura, widow of Enos, bds 8 Park ave.
 Young William B., stone mason, bds with Wm. W. Young.
 Young William W. stone mason and contractor, h Ingram.
 Zottman Guy C., carpenter, C. P. Harris Manuf. Co., h 12 Woodstock ave.

RUTLAND.

TOWN OUTSIDE OF CORPORATION.

(For Abbreviations, &c., See Page 257)

- Abar Joshua, (Rutland,) laborer at Columbian Marble Co's Works, h n r 41.
 Abar Louis, (West Rutland,) bed rubber at Sheldons & Slason's.
 Aber Samuel, (West Rutland,) marble bed rubber.
 Adams James, (Castleton.) See Castleton Directory.
 Adams Joseph A., (West Rutland,) meat market and dealer in vegetables and hides, Main.
 Aldrich Charles H., (Rutland,) moulder, Park.
 Alexander Eugene L., (Rutland,) High st. off r 27, mechanic at scale works.
 Allard Joseph, (Rutland,) r 28, stone mason.
 Allard William J., (West Rutland,) harness dealer, Main.
 Allen James, (Sutherland Falls,) marble polisher.
 ALLEN JOHN M., (Rutland,) r 27, farmer 150.
 Ames Matthias, (West Rutland,) r 48, farmer, works estate of Avery Ames 200.
 Anderson Alexander, (West Rutland,) tool sharpener.
 Anderson Charles, (West Rutland,) laborer.
 ANDREWS JOHN D., (Sutherland Falls,) marble boxer.
 Arnold Green, (Rutland,) carpenter, h Perkins ave.
 Ashley Martin V. B., (West Rutland,) marble cutter.
 Ashline Tuffield, (West Rutland,) marble sawyer.
 Austin Joseph, (Sutherland Falls,) blacksmith.
 Avery Andrew, (Sutherland Falls,) carpenter.
 AVERY GEORGE, (Center Rutland,) r 43, farmer, works 40 acres for B. P. Baker, New York city.
 Avrin Patrick, (West Rutland,) marble sawyer.
 Bagley Leon G., (Rutland,) telegraph operator and telephone agent.
 Bailey Alvin, (Rutland,) r 27, laborer.
 BAKER JOEL C., (Rutland,) att'y at law, office Center st., Rutland, h r 27 $\frac{3}{4}$.
 Baker John, (Rutland,) r 36, laborer, 3.
 Baker Levi, (Rutland,) r 19, farm laborer.
 Baker Stephen, (Sutherland Falls,) quarryman.
 Baker Willard, (Rutland,) r 37, farmer occupies 65.
 Balcom George W., (Rutland,) chair maker at Charles P. Harris's, h Church cor Perkins ave.
 Balduc George, (West Rutland,) laborer.
 Baldwin John E., (West Rutland,) engineer for Sherman & Gleason, resides Fairhaven.
 Banks Pat., (Rutland,) r 28, laborer,
 Barker George, (Rutland,) engineer at Columbian Marble Co.'s works, and farmer in Brandon 53, h West, r 41.

- Barker George Jr., (Rutland,) engineer at Columbian Marble Co.'s works, h West on r 41.
- BARNES HOUSE, (West Rutland,) George W. Peck, proprietor, Barnes st.
- Barnes John E., (West Rutland,) resident, h Barnes st.
- Barnes Sarah, (Rutland,) r 25, widow of Aaron, farmer 50.
- Barney Catharine, (Rutland,) widow of Horace, Park cor 37, resident.
- Barrett Edwin, (Rutland,) farmer and chair maker, h 21 Plain cor Granger.
- Barren James, (Center Rutland,) r 57, filler in marble mill.
- Barrett John, (Sutherland Falls,) marble polisher.
- Barrett John, (Center Rutland,) r 57, foreman Vermont Marble Co., old mill.
- Barrett Michael, (Center Rutland,) filler in marble mill.
- Barrett Patrick, (Center Rutland,) marble boxer.
- BARRETT ROCKWOOD, (Rutland,) treasurer of Columbian Marble Co., village auditor and member of Board of Education, h Main cor Washington. See Village Directory.
- Barrett William, (Sutherland Falls,) marble polisher.
- Barrows Elvin S., (Rutland,) wholesale and retail yankee notion store, Merchants row, h Perkins ave cor Pearl.
- Barstow Samuel E., (Sutherland Falls,) machine polisher.
- Bartell George, (West Rutland,) gardener.
- Bartlett George, (West Rutland,) tends hoisting power.
- Barto Edgar F., (Center Rutland,) clerk, Vermont Marble Co., bds 7 Cottage, Rutland.
- BATEMAN ORSON R., (Rutland,) Temple st., near r 28, farmer 3, is 83 years of age, born in Rutland Co.
- Bateman Orson R. Jr., (Rutland,) farmer, bds with O. R. Bateman, Sr.
- Battles John, (Sutherland Falls,) quarryman.
- Battles John, (Center Rutland,) teamster.
- Battles John, (West Rutland,) r 5, farmer 100.
- Battles John, (West Rutland,) laborer.
- Battles Patrick, (West Rutland,) laborer.
- Beach John M., (Rutland,) foreman round house, C. V. Railroad, h 22 Plain cor Granger.
- Beaman George H., (Center Rutland,) resident.
- Bean Frank, (West Rutland,) laborer.
- Beattie James, (Center Rutland,) r 42, works at Ripley's marble works.
- Beauchamp —, (Sutherland Falls,) blacksmith.
- Beaver Edward, (West Rutland,) fireman for Vt. Marble Co.
- Beebe Charles P., (Rutland,) r 28, laborer and teamster.
- BEEBE FRANK L., (Rutland,) r 26, farmer with Lewis A.
- BEEBE LEWIS A., (Rutland,) r 26, farmer 65.
- Belare Felix, (West Rutland,) laborer.
- Bellado Joseph, (Sutherland Falls,) quarryman.
- Bellevue Charles, (Center Rutland,) marble sawyer.
- Belmore Fred, (West Rutland,) laborer.
- Belney Joseph, (Rutland,) carpenter at scale shop, h Granger cor Plain.
- Benjamin Jane A., (Rutland,) r 27, widow of William E. C. Stoddard, resident.
- Bennan Michael, (Sutherland Falls,) marble polisher.
- Bennett Charles, (Rutland,) r 30, laborer.
- Benson Michael, (Sutherland Falls,) laborer.
- Besseux Alfred, (West Rutland,) laborer.
- Billings David C., (Rutland,) (B. & D. C. Billings,) h Park on r 39.



ALBERT S. MARSHALL,
 WATCHES, CLOCKS,
 JEWELRY,
 SILVER and PLATED WARE,
 Spectacles, Guns, Revolvers,
 CARTRIDGES, &C., &C.,
 No. 1 MERCHANTS' ROW,
 RUTLAND, VT.

P. H. BRASSARD,

Graduate of Laval University, Quebec,

PHYSICIAN & SURGEON,

Female Diseases a Specialty.

Office 15½ Center St.,

RUTLAND, VT.

On Tuesdays and Fridays of each week from
 3 to 8 o'clock, P. M., at

Barnes House, West Rutland.

N. B.--Dispatches Attended Promptly.

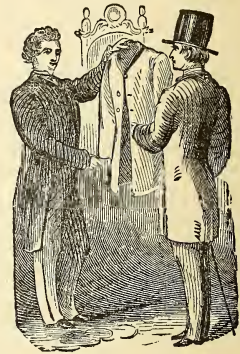

GENTLEMEN CAN SAVE MONEY
 BY GETTING THEIR

CLOTHING

MADE AT

H. W. KINGSLEY'S,

No. 13½ Merchants' Row,
 RUTLAND, VT.

PRESERVE YOUR TEETH.

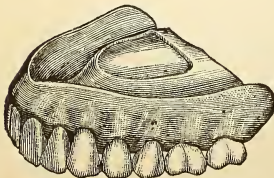

C. S. WHITNEY,
 DENTIST.

Clark's Blk, Merchants' Row, Rutland, Vt.

All operations warranted, with satisfaction guaranteed on price and quality of workmanship.

The process of mastication, which is necessary for the right condition of the food before entering into the nourishment of the system, is only properly accomplished by a perfect condition of the teeth. Considered in the light of a necessity for the general health of the person, it behooves every individual to take more than ordinary care of their masticatory organs.

BILLINGS FRANKLIN, (Rutland,) farmer 12, is 74 years old, h Park on
r 39.

Billings Jesse L., (Rutland,) r 58, farmer 400.

Billra Francis, (West Rutland,) marble sawyer.

Birney Anthony, (Rutland,) r 28, laborer.

Bishop Eben, (Rutland,) r 27, laborer.

Bishop Edward, (West Rutland,) laborer.

BISHOP FRANK, (Sutherland Falls,) runs hoisting power.

Bishop John B., (Rutland,) r 40, laborer.

Bishop Lucy G. Mrs., (Rutland,) r 35, life lease 60 acres.

Bishop Peter, (West Rutland,) laborer.

Bixby George, (Rutland,) r 38, laborer at scale works.

Blackwell Patrick, (West Rutland,) laborer.

BLAISDELL AI M., (Rutland,) r 28, laborer at chair factory.

Blake James H., (Rutland,) r 22, machinist, dairy 12 cows, and farmer 100.

BLAKELY HILAND H., (Center Rutland,) r 9, wool grower, 250 sheep,
farmer 250.

Blanchard Chalon, (West Rutland,) farmer 160, resides Clarendon ave.

Blanchard George, (Rutland,) r 37, machinist.

Blanchard Hannah, (Rutland,) widow of Emmet, dressmaking, h Park.

BLANCHARD HARRY C., (Rutland,) r 37, machinist, works at B. & R.
car shop in corporation.

Blanchard Henry L., (Rutland,) r 37, farmer 11.

Blanchard Sidney C., (Sutherland Falls,) marble grader for Vt. Marble Co.

Bliss Thomas B., (West Rutland,) r 55, engineer in Sheldons & Slason's fin-
ishing shop.

Bloomer Henry C., (Sutherland Falls,) foreman and inspector, Vt. Marble
Co's polishing department.

Boans Timothy, (Sutherland Falls,) marble sawyer.

Boarden Oliver, (West Rutland,) machine oiler, Vt. Marble Co.

*BOARDMAN CHARLES H., (West Rutland,) r 55, farmer with Samuel,
and interest in gold mine, Cal.

*BOARDMAN SAMUEL, (West Rutland,) r 55, breeder of Atwood sheep,
150 head, farmer 216.

Bolduc Henry, (Rutland,) r 27, wagon maker.

Boleau Peter, (West Rutland,) laborer.

Bonneux C., (West Rutland,) laborer.

Boreasseaux Joseph, (West Rutland,) laborer.

Bosworth Caleb A., (Rutland,) r 27 $\frac{3}{4}$, dealer in marble.

Bouche Louis, (West Rutland,) laborer.

Bowen Albert G., (Rutland,) wheelwright for Tyrell, h 13 Gibson ave.

Bowen Andrew L., (Rutland,) foreman at Columbian Marble Co's works, h
25 $\frac{1}{2}$ Center st., Rutland.

BOWEN FRANK C., (West Rutland,) r 2, dairy 9 cows, farmer, leases of
Milo Bowen 140.

Bowen Milo, (West Rutland,) r 2, blacksmith in Gilson & Woodfin's quarry,
and farm 140.

Boylan Michael, (Rutland,) machinist at scale shops, h 29 Plain cor Spruce.

Boyle John T., (Rutland,) printer, Herald office, h 13 Plain.

Brannon James, (West Rutland,) laborer.

Braunom John, (West Rutland,) laborer.

Breen Edward, (West Rutland,) laborer.

Breen Wm., (West Rutland,) laborer.

- Bresnehan Patrick, (Sutherland Falls,) marble cutter.
 Brewer Calvin, (Rutland,) works at scale works, h Perkins ave.
 Brewster Henry, (West Rutland,) laborer.
 Brewster John B., (West Rutland,) r 53, dairy 9 cows, and with John D., farmer 100.
 Brewster John D., (Sutherland Falls,) machinist, and with John B., farmer 100.
 Bridge Louis, (West Rutland,) laborer.
 BRIGGS ALFRED B., (West Rutland,) r 49, marble cutter.
 Briggs Charles, (Rutland,) moulder, scale shops, h 16 Plain.
 Briggs Edgar S., (West Rutland,) r 1, dairy 17 cows, farmer 150.
 Briggs James, (Rutland,) moulder, scale shops, h 16 Plain.
 Brine Charles, (W. Rutland,) asst. foreman in Vermont Marble Co's Quarries.
 Brine George, (West Rutland,) r 4, carpenter and engineer.
 Brodeur Cleophas, (West Rutland,) manuf. and dealer in boots and shoes, Marble st.
 Broux Dennis, (West Rutland,) laborer.
 Broux Napoleon, (West Rutland,) laborer.
 Broux Peter, (West Rutland,) laborer.
 Browe Joseph, (West Rutland,) teamster.
 Brown Adolphus, (Rutland,) r 27, resident.
 Brown Edgar P., (Rutland,) r 27, miller at George L. Russell's.
 BROWN FRANK W., (Rutland,) r 27, (Ladd & Brown,) breeder of Ayrshire cattle, and farmer with Mrs. Ann M. Ladd 300.
 BROWN H. H. & CO., (West Rutland,) (Henry H. Brown and Sheldons & Slason,) dealers in dry goods, groceries, boots and shoes, crockery, hardware, produce, &c.
 Brown Henry, (Center Rutland,) r 41, sawyer at Ripley's.
 BROWN HENRY H., (West Rutland,) (H. H. Brown & Co.,) residence Pleasant.
 Brown James, (West Rutland,) laborer.
 BROWN MERRITT R., (Rutland,) contractor and marble manufacturer at Vermont State House of Correction, h 22 Cottage.
 Brown Pat, (Center Rutland,) r 41, marble sawyer at Rutland Marble Co's.
 Brown Patrick, (Center Rutland,) marble sawyer.
 Brown Thomas H., (Center Rutland,) marble polisher.
 Brusio Louis, (Sutherland Falls,) marble sawyer.
 Buckley Charles A., (Sutherland Falls,) machinist.
 Buckley Daniel, (Rutland,) marble cutter.
 BUFFUM CALEB, (Rutland,) r 37, dealer in fertilizers and rendered tallow, butcher and farmer 112.
 Buffum Caleb P., (Rutland,) r 37, with Caleb.
 Bunker Charles, (Rutland,) yard master at C. V. Railroad yard, h Park.
 Burdick Theo., (Center Rutland,) marble boxer.
 Burditt James, (West Rutland,) r 48, with Nathan Manning, leases of Mary Pike, dairy 15 cows, and farm 300.
 Buresaw Alfred, (West Rutland,) marble sawyer.
 Buresaw Moses, (West Rutland,) derrickman.
 Burke James, (W. Rutland,) r 46, foreman in Sherman & Gleason's quarries.
 Burlingame Cyrus, (Rutland,) carriage trimmer for Levi Premo.
 Burns Barney, (West Rutland,) marble sawyer.
 Burns Bridget, (Rutland,) r 28, chair caning.
 Burns Edward, (West Rutland,) gang filler in marble mill.

- Burns John, (West Rutland,) marble sawyer.
 BURNS PETER, (West Rutland,) merchant tailor and dealer in cloths, cassimeres, trimmings, &c., Post-office building.
 Burns Thomas, (Sutherland Falls,) blacksmith's helper.
 Burr Walter N., (West Rutland,) harness maker, works for W. J. Allard, resides on Clarendon ave.
 Burrage William T., (Center Rutland,) r 43, book-keeper and market garden, 7 acres.
 Bushee Joseph, (West Rutland,) laborer.
 Buswar Edward, (West Rutland,) laborer.
 Butcher Adolph, (Sutherland Falls,) lathe polisher.
 Butler Edward, (Center Rutland,) shipping clerk, Vt. Marble Co.
 Butler Peter, (Center Rutland,) marble sawyer.
 Cagney William, (West Rutland,) laborer.
 Cain John, (Sutherland Falls,) laborer.
 Cain John A., (Rutland,) r 27 $\frac{1}{2}$, formerly farmer.
 CAIN JEWETT P., (Rutland,) r 27 $\frac{1}{2}$, town grand juror and farmer 25.
 Cain Mary B. (Rutland,) r 27 $\frac{1}{2}$, widow of John, resident, 25.
 Cain Patrick, (Sutherland Falls,) works on rubbing bed.
 Calahan Daniel, (West Rutland,) marble sawyer.
 Calahan James, (Center Rutland,) r 43, shipping clerk Vt. Marble Co.
 Callahan John H., (Center Rutland,) marble turner.
 Callahan W. H., (Center Rutland,) marble boxer.
 Cameron James S., (Center Rutland,) r 41, teamster.
 Cameron William, (Center Rutland,) blacksmith.
 CAMPBELL CHARLES H., (West Rutland,) prop. of livery and undertaking, Marble.
 Candlish Wealthy J., (Rutland,) r 28, resident, $\frac{1}{2}$ an acre.
 Canfield Michael, (West Rutland,) laborer.
 Canfield Thomas, (West Rutland,) laborer.
 Canfield Thos., (West Rutland,) r 4, laborer, 1 acre.
 Cannon John, (West Rutland,) marble turner.
 Cannon Michael, (West Rutland,) marble sawyer.
 Cannon Stephen, (West Rutland,) laborer.
 Capeless John, (Rutland,) laborer, h S of scale works.
 Capron Benj., (Rutland,) r 27, farmer 73.
 Capron Henry L., (Center Rutland,) r 44, with Wm. T., farmer 240.
 Capron Laban, (Rutland,) r 28, dairy 10 cows, farmer 275.
 Capron Theron, (Center Rutland,) r 44, farmer.
 Capron Wm. T., (Center Rutland,) r 44, with Henry L., farmer 240.
 Carmody Michael, (West Rutland,) laborer.
 Carmody Thos., (West Rutland,) laborer.
 Carmody Thos. 2d, (West Rutland,) laborer.
 Carmody Thomas A., (West Rutland,) tending hoisting power in Sheldons & Slason's quarry, h Pleasant.
 Carney Patrick, (West Rutland,) laborer.
 Carrigan Michael, (West Rutland,) marble sawyer.
 Carrigan Patrick, (Sutherland Falls,) works on rubbing bed.
 Carroll Robert, (Center Rutland,) marble cutter.
 Carter James, (West Rutland,) marble sawyer.
 Carter Joseph, (West Rutland,) laborer.

For Finish, Style  Durability ^{get}the UNXLD Shirt.

- Carter Oliver, (Sutherland Falls,) quarryman.
 Casey Kerrence, (West Rutland,) laborer.
 Casey Patrick, (Center Rutland,) teamster.
 Caswell Edward R., (Rutland,) carpenter, h Pearl.
 Center Charles, (Center Rutland,) marble sawyer.
 Center Edward, (Sutherland Falls,) quarryman.
 Chaffee Frederick, (Rutland,) r 37, (D. M. White & Co., in corporation,) farmer 29.
 CHAFFEE GEORGE T., (Rutland,) r 37, meat market, 47 Merchants row, in corporation.
 Challenger John, (West Rutland,) laborer.
 Chatterton Frances, (Center Rutland,) widow James M., r 43, residence and 4 acres.
 Chatterton German H. Rev., (Sutherland Falls,) r 9, farmer 100.
 Chatterton Isaac T., (Sutherland Falls,) r 9, farmer 170.
 Chenette Edward, (Center Rutland,) tender rubbing bed.
 CHENEY JAMES A., (Rutland,) r 13, son of James E., farmer 95.
 CHENEY LYMAN S., (Rutland,) High off r 27, resident.
 Cheney Nellie M., (Rutland,) teacher, bds 30 Plain.
 Cheney Spencer, (Rutland,) Main n r 27, car painter.
 Childs Daniel, (Sutherland Falls,) quarryman.
 CLARK FRANK, (West Rutland,) r 52½, with James, dairy 13 cows, farmer 300.
 Clark Frank A., (West Rutland,) book-keeper, Vermont Marble Co., bds with E. Tremayne.
 Clark Hugh, (Sutherland Falls,) quarryman.
 Clark James, (West Rutland,) r 52½, with Frank, dairy 13 cows, farmer 300.
 Clark John, (Sutherland Falls,) marble cutter.
 Clark Jonas, (Poultney,) office manager Vt. Marble Co., Center Rutland, bds Bardwell House, Rutland.
 Clark Waller A., (Rutland,) r 28, milk peddler.
 Cleaveland Asahel, (Rutland,) r 27, farmer 75.
 Cleaveland Charles, (West Rutland,) teamster for Gilson & Woodfin.
 Cleaveland Herbert R., (Rutland,) packer at scale shops, h 30 Plain.
 Cleaveland Joseph, (West Rutland,) fireman.
 CLEMENT CHARLES, (Rutland,) r 42, see village list.
 Clement Percival W., (Rutland,) r 42, see village list.
 Clement Waldo P., (Rutland,) r 42, bds with Charles.
 Clifford Edward, (West Rutland,) r 46, laborer, 3 acres.
 Clifford Edward, (West Rutland,) r 47, laborer.
 CLIFFORD ELHANAN W., (Rutland,) commercial traveler for Tuttle & Co., owns milk route, 2 acres.
 Clifford James, (West Rutland,) marble polisher.
 Clifford John, (Rutland,) laborer, h 124 West, on r 41.
 Clifford John P., (Rutland,) conductor C. V. Railroad, h West, on r 41.
 Clifford Michael, (West Rutland,) r 46, laborer, 2 acres.
 Clifford Michael J., (Rutland,) grocery store, West on r 41, h 124 West.
 Clifford Patrick, (West Rutland,) r 5, marble cutter for Sheldons & Slason.
 Clifford Patrick, (Rutland,) meat market in village on Merchants row, h West on r 41.
 Clifford Patrick P., (West Rutland,) marble bed rubber.
 Clifford William H., (Rutland,) switchman, h West on r 41.
 Daniel, (West Rutland,) laborer.

- Cline James, (Sutherland Falls,) marble sawyer.
 Cline John, (Sutherland Falls,) marble sawyer.
 Cline Owen, (Sutherland Falls,) filler in marble mill.
 Cluen James, (West Rutland,) laborer.
 Cobb Albert H., (Rutland,) foreman at Tuttle & Co.'s job office, h Perkins
 ave cor Pearl.
 Cochrane John, (West Rutland,) clerk in Vt. Marble Co.'s Store.
 Cochran Thomas H., (West Rutland,) physician and surgeon, Main, h do.
 Coffee Michael, (Center Rutland,) marble polisher.
 Coffee Patrick, (West Rutland,) laborer.
 Coffey Thomas, (Center Rutland,) clerk Vt. Marble Co.
 Colburn Horace E., (Rutland,) r 14, farmer 35, and works on shares 175
 owned by A. F. Johnson.
 Cole Felix, (Sutherland Falls,) teamster.
 Cole Isaac (Sutherland Falls,) marble boxer.
 Colligan John, (West Rutland,) laborer.
 Colligan Patrick, (West Rutland,) blacksmith, Marble st.
 Colligan Patrick, (West Rutland,) laborer.
 COLLINS JAMES, (West Rutland,) marble saw setter.
 COLLINS JOSEPH, (Center Rutland,) miller for Continental Co., h West
 on r 41.
 COLUMBIAN MARBLE CO., (Rutland,) r 41, Rockwood Barrett, treasur-
 er, producers and wholesale dealers in marble.
 Congdon Charles H., (Rutland,) r 35, laborer at scale works.
 Congdon Henry C., (Rutland,) r 35, watchman at Howe scale works.
 Congdon Henry E., (Center Rutland,) r 42, laborer.
 Conlon Barney, (West Rutland,) r 46, laborer, 2 acres.
 Conlon Barney 2d, (West Rutland,) laborer.
 Conlon James, (Center Rutland,) r 57, carpenter.
 Conlon Michael, (Sutherland Falls,) teamster.
 Conlon Patsey, (Sutherland Falls,) teamster.
 Connell James, (West Rutland,) r 5, farmer 84.
 Connell John, (Sutherland Falls,) marble sawyer.
 Connell Michael, (Center Rutland,) r 42, laborer at Ripley's.
 Connell Patrick, (West Rutland,) r 5, farmer 37.
 Conniff Luke, (West Rutland,) telegraph operator.
 Conniff Patrick, (West Rutland,) engineer.
 Connor Edward, (Sutherland Falls,) works on rubbing bed.
 Connor John, (Sutherland Falls,) works on rubbing bed.
 Connor Patrick, (Center Rutland,) r 57, laborer.
 Connors John, (Rutland,) railroad hand, Strongs ave.
 Converse Sharon, (Sutherland Falls,) night boss in marble mill.
 Conway Lorenzo S., (West Rutland,) machinist for Sheldons & Slason, bds
 Pleasant st.
 *COOK JAY, (West Rutland,) r 1, breeder and dealer in full blood At-
 wood sheep, registered, farmer leases of Wm. Gilmore 300.
 Cook Joseph F., (Rutland,) r 10, farmer 200.
 Cook Walter F., (Rutland,) r 27, laborer.
 Cooney Edward, (West Rutland,) laborer.
 Cooper George E., (Center Rutland,) clerk, Vermont Marble Co.
 Coppins Julius A., (Sutherland Falls,) marble turner.
 Cops Michael, (West Rutland,) laborer.
 Corbault Barnaby, (West Rutland,) laborer.

- Corey James, (West Rutland,) blacksmith.
 Cota Joseph, (Sutherland Falls,) quarryman.
 Cournine Cornelius, (Rutland,) laborer, B. & R. Railroad, h 32 Plain.
 COURSELE THOMAS, (Rutland,) gardener for J. M. Haven, h 44
 Woodstock ave.
 COX ELIZA J., (Rutland,) r 27½, (Mrs. George,) resident, 2¼ acres.
 Cox George, (Rutland,) r 27½, laborer.
 Cox George, 2d, (Rutland,) r 27½, teamster.
 Cram Henry, (Sutherland Falls,) car loader, Vermont Marble Co.
 Cramp John, (Sutherland Falls,) marble cutter.
 CRAMTON ABRAM S., (Rutland,) r 38, (A. S. & J. W.,) farmer 750.
 CRAWFORD GEORGE W. Jr., (Rutland,) deputy supt. at Vermont House
 of Correction and Rutland Co. Jail, bds at House of Correction.
 Crocker Joseph, (Sutherland Falls,) marble polisher for Sheldons & Slason.
 Crocker Lewis G., (Sutherland Falls,) marble polisher and marble cutter.
 Cronan Jerry, (Sutherland Falls,) marble sawyer.
 Cronan Jerry, (West Rutland,) laborer.
 Cronan Michael, (Center Rutland,) r 57, laborer.
 Crow Michael, (Rutland,) laborer, h West on r 41.
 Crow Patrick, (Rutland,) laborer, h West on r 41.
 Crowley John P., (Rutland,) section foreman B. & R. Railroad, h Plain.
 Crowley Michael, (West Rutland,) laborer.
 Crowley Patrick, (Center Rutland,) marble sawyer.
 Crowley Timothy, (West Rutland,) laborer.
 Cunningham John, (Sutherland Falls,) marble turner.
 Cunningham Stephen, (Rutland,) r 36, laborer.
 Cupp Dennis, (West Rutland,) laborer.
 Cupp James, (West Rutland,) laborer.
 CURTIS SYDNEY W., (Rutland,) r 18, farmer 166 and pasture in Chit-
 tenden 75.
 Cuslin Daniel, (Center Rutland,) marble turner.
 Cyr Auguste, (West Rutland,) manuf. of carriages, wagons, sleighs of all
 kinds, painting, &c.
 Cyr Eustache, (West Rutland,) wheelwright.
 Cyr Peter, (West Rutland,) laborer.
 Daly Neal, (West Rutland,) laborer.
 Daly Patrick, (West Rutland,) laborer.
 Dana Judah, A. M., (West Rutland,) r 51, principal West Rutland English
 and Classical High School, h Clarendon ave.
 Danforth Olive, (Rutland,) r 28, widow of Daniel, farmer 14.
 Danforth William E., (Rutland,) r 28, carpenter.
 DANIELS STEPHEN L., (Center Rutland,) r 44, dairy 14 cows, farmer 120.
 Daniels William, (Rutland,) r 34, soft soap manuf.
 Darby Catharine, (Center Rutland,) r 41, widow of Michael.
 Darby James, (Rutland,) sawyer at Ripley's marble mill.
 Daukney Oliver, (West Rutland,) laborer.
 Davies Richard N., (Center Rutland,) clerk Vt. Marble Co.
 DAVIES, see also DAVIS.
 Davin James, (West Rutland,) marble sawyer.
 Davin John, (West Rutland,) laborer.
 Davin Patrick, (West Rutland,) marble sawyer.
 DAVIS ALBERT L., (Rutland,) r 13, farmer with R. E. Paterson.
 Davis Andrew, (Rutland,) r 27, farmer 1.

- Davis Charles E., (Rutland,) r 40, laborer.
 DAVIS EDGAR, (Rutland,) r 25, farmer 96.
 Davis George E., (Rutland,) r 27 $\frac{1}{2}$, truckman, W. C. Landon.
 Davis Henry W., (Rutland,) Main on r 27, bridge builder.
 Davis Joseph, (West Rutland,) laborer.
 Davis LeRoy P., (Sutherland Falls,) marble grader for Vt. Marble Co.
 Davis Peter, (West Rutland,) laborer.
 DAVIS, see also DAVIES.
 Dawley Seraph L., (Rutland,) resident, cor Perkins ave and Pearl.
 Day Frederick, (Rutland,) r 26, farmer, leases of B. Pond of Rutland.
 Deacy Anthony, (West Rutland,) marble sawyer.
 Decero Joseph, (Sutherland Falls,) teamster.
 Dempsey Patrick, (West Rutland,) r 2, farmer 60.
 Dempsey Patrick, (West Rutland,) laborer.
 Denneux A., (West Rutland,) laborer.
 Dennin Edward, (West Rutland,) marble driller.
 Dennis John N., (West Rutland,) r 44, leases of Nahum Johnson, 202.
 Dervin Daniel, (Center Rutland,) foreman machinery in marble mill.
 Dervin James, (Center Rutland,) marble sawyer.
 Dervin James, (Center Rutland,) marble bed rubber.
 Dervin John, (West Rutland,) marble sawyer.
 Dervin John, (Center Rutland,) marble sawyer.
 Dervin Napoleon, (West Rutland,) carpenter for Sheldons & Slason.
 Dervin Thomas, (Sutherland Falls,) quarryman.
 Desjardin Octave, (West Rutland,) laborer.
 DEVER THOMAS, (Center Rutland,) r 7, blacksmith for Flint Bros.
 Dever William, (Center Rutland,) r 9, teamster.
 Devitt Patrick, (West Rutland,) marble sawyer.
 Dewey George M., (West Rutland,) car loader for Sheldons & Slason, bds Barnes House.
 Dewey John M., (West Rutland,) r 52, farmer 100.
 Dewey Zebadiah, (Center Rutland,) farmer 60, and 250 in Poultney.
 DICKERMAN WARREN, (Rutland,) r 13, farmer 100.
 DIMICK BENNETT, (Rutland,) r 21, meat peddler and farmer 20.
 Dockery Mathew, (West Rutland,) laborer.
 Dolan Patrick H., (Center Rutland,) foreman Vt. Marble Co's finishing department.
 Dominey Charles, (Rutland,) r 38, works at scale works.
 Dominey Rollin G., (Rutland,) r 22, laborer at scale shop.
 Donahue Barney, (Center Rutland,) marble cutter.
 Donahue Edward, (Rutland,) works at scale works, h Perkins ave.
 Donahue T. James, (Sutherland Falls,) barn boss.
 Donovan Timothy, (West Rutland,) laborer.
 Donnelly Michael, (Sutherland Falls,) runs air compressers for Vt. Marble Co.
 Donnelly Patrick, (West Rutland,) blacksmith.
 Donnian William, (Sutherland Falls,) marble cutter and polisher.
 Donovan Michael, (Rutland,) laborer, h 13 Plain.
 Dooley James, (West Rutland,) laborer.
 Dooley Thomas, (West Rutland,) (Dooley & Walch, Rutland Village,) blacksmith for Sherman & Gleason.
 DORR SENECA M., (Rutland,) r 42. See Village list.

**BUILDERS PRONOUNCE TUTTLE & CO.'S SHEATHING
 PAPER BEST!**

WM. METZGER



Practical Upholsterer,

JOBGING AND REPAIRING,

☞ Packing Furniture and Crockery for Transportation a Specialty.

—MANUFACTURER AND DEALER IN—

AWNINGS, TENTS, &C.

Carpet Laying, Hanging Curtains, &c.

—EVELYN ST.—

Residence, 25 Elm Street, - RUTLAND, VT.

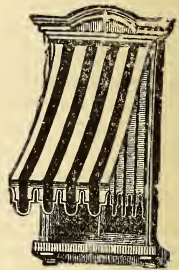

CHAS. E. MAILHIOT,

—PRACTICAL MANUFACTURER OF—

LADIES' AND GENTS'

Fine Boots and Shoes!

Citizens of Rutland County who love to wear an EASY FITTING, DURABLE and STYLISH BOOT OR SHOE, made to order and warranted to fit, should leave their measure at

61 CENTER STREET,
RUTLAND, VT.



☞ Only Fine French Calf, French Mot Kid, and French Glazed Kid, Pebble Goat and other first-class leathers used in our work.

- Dorsey John, (West Rutland,) laborer.
 DOTY JOHN C., (Rutland,) r 34, milk peddler and farmer 140.
 Douglass Charles, (Rutland,) polisher at Boutell's Laundry, h Perkins ave.
 Douglass Milo, (West Rutland,) clerk in Vt. Marble Co's store, residence near store.
 Doukney Philip, (West Rutland,) laborer.
 Doyle Daniel, (Rutland,) laborer at scale works, h 31 Plain.
 Driscoll John, (West Rutland,) laborer.
 Ducharm Magliore, (Center Rutland,) marble turner.
 Duffey Michael, (West Rutland,) marble sawyer.
 Dugan Patrick, (West Rutland,) laborer.
 Dugan Stephen, (Sutherland Falls,) marble cutter.
 Duncklee John W., (Rutland,) r 17, dairy 10 cows, farmer 115.
 Duncklee Lucia and Jane, (Rutland,) r 27, residents, $\frac{1}{4}$ acre.
 Dunigan Patrick J., (West Rutland,) marble cutter.
 DUNKLEE BENJAMIN F., (Rutland,) r 27, ice dealer and farmer 60.
 DUNKLEE FRANK V., (Rutland,) r 27, with Benjamin F., farmer and ice dealer.
 Dunlop Thomas, (West Rutland,) book-keeper for Sheldons & Slason, bds Barnes House.
 Dunn Charles C., (Rutland,) r 40, (Dunn & Loehr,) farmer 55.
 Dunton Andrew J., (Rutland,) supt. Columbian Marble Co., h 14 Pine.
 Dunton Edson, (Rutland,) r 27 $\frac{3}{4}$, painter.
 Dunton Geo. W., (Rutland,) r 27 $\frac{3}{4}$, foreman Baxter Hose Co., R.R. fireman.
 DUNTON MELVIN R., (Rutland,) asst. supt. Columbian Marble Co., bds 10 Union.
 Dunton Silas G., (Rutland,) r 27 $\frac{3}{4}$, stone mason.
 DUNTON WILLIAM R., (Rutland,) foreman in turning room at Columbian Marble Co's works, h 10 Union.
 Durham Francis, (West Rutland,) marble trimmer.
 Durick Patrick, (West Rutland,) laborer.
 Durivage Lewis, (Sutherland Falls,) machinist.
 Durmin Joseph, (Sutherland Falls,) carpenter.
 Dwyer Charles R., (Center Rutland,) r 41, sawyer at Ripley's.
 Dwyer James, (West Rutland,) laborer.
 Dwyer James, (Center Rutland,) r 41, teamster for Ripley's Sons.
 Dwyer John, (West Rutland,) laborer.
 Dwyer Michael, (West Rutland,) laborer.
 Dwyer Roger, (West Rutland,) laborer.
 Dyer Horace H., (Rutland,) r 38, 1st selectman and farmer 350.
 Eastman Jane, (Rutland,) r 31, widow of Frederick, farmer, Frederick Eastman estate, 100.
 Eastman John, (Rutland,) r 22, farm laborer.
 Eastman Luther, (Rutland,) r 22, farmer 135.
 Eastman Wallace, (Rutland,) r 22, farmer with Luther.
 Eaton Albert H., (West Rutland,) clerk for H. H. Brown & Co.
 Eaton Silas, (Sutherland Falls,) laborer.
 Eayres Almira A., (Rutland,) wife of Geo. N., matron of Vermont House of Correction and Rutland Co. Jail.
 EAYRES GEO. N., (Rutland,) supt. of Rutland Co. Jail and Vermont State House of Correction, and farmer in Pittsford 125, carried on by John A. Eayres, resides at House of Correction.
 Eayres James, (Rutland,) r 29, farmer 30.

- EAYRES JOSEPH H., (West Rutland,) head book-keeper for Sheldons & Slason, residence Clarendon ave.
- Eayres William, (Rutland,) r 10, dairy 35 cows, and farmer 287.
- Edmunds Reuben F., (Rutland,) r 17, farmer, carries on farm for Henry Hall 300.
- Edson Henry O., (Rutland,) (M. & H. O.), director of New England Fire Insurance Co., h Church cor Perkins ave.
- Eggleston Hiram, (Rutland,) r 28, farm laborer for Edward Ripley farm 100.
- Ekenbury John, (West Rutland,) laborer.
- Elkey Henry, (Rutland,) r 32, laborer at scale shop.
- Elkey John, (Sutherland Falls,) quarryman.
- Elliott William, (Sutherland Falls,) marble sawyer.
- Ellis Joel, (Rutland,) r 37, laborer, is 82 years old.
- Ellsworth Roswell, (Rutland,) works at scale works, h Perkins ave.
- Emond Cleophas, (West Rutland,) laborer.
- Emond Ellis, (West Rutland,) marble sawyer.
- Emond Joseph, (West Rutland,) laborer.
- Emond Octave, (West Rutland,) laborer.
- Emond Peter, (West Rutland,) laborer.
- Emond Thos., (West Rutland,) laborer.
- English Wm., (West Rutland,) barman in marble mill.
- Engram Andrus B., (Rutland,) r 25, speculator and farmer 113.
- Engram Edwin M., (Rutland,) r —, drover and dealer in live stock, and farmer with John.
- Engram John, (Rutland,) r 37, produce dealer and farmer 56.
- Engram Wm., (West Rutland,) laborer.
- Enslow Geo., (Rutland,) h West, on r 41, farm laborer.
- Esperson John P., (Sutherland Falls,) marble sawyer.
- Everest Byron F., (West Rutland,) r 1, son of Daniel S.
- Everest Daniel S., (West Rutland,) r 1, farmer 75.
- Everin Wm., (West Rutland,) marble sawyer.
- FARMER BENJ. F., (Rutland,) r 26, farmer.
- Farmer Eli, (Rutland,) r 26, farmer 300, is 83 years old, was born in town and always lived here.
- Farmer Henry H., (Rutland,) r 26, farmer and teacher.
- Farmer Newell, (Rutland,) r 27, carpenter and joiner, came to the States from Canada.
- Farmer Taylor J., (Rutland,) r 27, general blacksmith.
- Farrell James, (West Rutland,) laborer.
- Farrell John, (West Rutland,) laborer.
- Farrell John, (Center Rutland,) marble sawyer.
- Farrell Mary, (Rutland,) r 27, resident.
- Farrell Nary, (Rutland,) r 27, resident.
- Farrell Patrick, (Center Rutland,) filler in marble mill.
- Farrell Patrick, (West Rutland,) laborer.
- Farrell Thomas, (Rutland,) r 41, laborer at Columbian Marble Co. works.
- Farrell Wm. H., (Center Rutland,) marble polisher.
- Faulkner Eli J., (Rutland,) locomotive engineer, C. V. Railroad, h 28 Plain.
- Fehely John, (Sutherland Falls,) filler in marble mill.
- Felt Wm. W., (West Rutland,) carpenter and millwright, h Main.
- Fenton Jerry, (Rutland,) r 36, laborer.
- Ferry Dennis, (Center Rutland,) marble bed rubber.
- Fields Isaac, (West Rutland,) asst. foreman, Vt. Marble Co.

- Finnegan Miles, (West Rutland,) laborer.
 Fish Charles E., (Sutherland Falls,) marble polisher.
 FISH ENOS C., JR., (West Rutland,) deputy sheriff, farm in Ira 200, h Clarendon ave.
 Fish Miner, (West Rutland,) marble saw setter.
 Fisk Azro J., (Rutland,) r 24, farmer with Charles E.
 Fisk Benjamin J., (Rutland,) r 37, farmer 28.
 Fisk Charles E., (Rutland,) r 22 cor 23, farmer 96.
 Fisk James M., (Rutland,) r 27, carpenter and farmer 130.
 Fitzgerald John, (Rutland,) r 30, farmer 80.
 Fitzgerald Thomas, (Rutland,) r 27½, laborer at Vt. House of Correction.
 Flanagan Dennis A., (West Rutland,) foreman at Vt. Marble Co's marble mill, residence Castleton.
 Flanders Albert, (Sutherland Falls,) teamster.
 Flanders David P., (Rutland,) r 26, farm laborer.
 Flanergan Peter, (West Rutland,) laborer.
 Fleming James, (West Rutland,) laborer.
 Fleming William, (West Rutland,) barman in marble mills.
 Flemming Michael, (West Rutland,) laborer.
 *FLINT BROS. & CO., (Center Rutland,) (Wyman, Francis G. and John G. Jr.,) r 43, producers and dealers in Eureka marble at Double road crossing.
 FLINT FRANCIS G., (Flint Bros. & Co.,) bds Bates House, Rutland.
 Foley James, (Sutherland Falls,) marble cutter.
 Foley Michael, (Sutherland Falls,) marble cutter.
 Foley Richard, (West Rutland,) marble sawyer.
 Ford John, (Rutland,) marble cutter, h Perkins ave.
 Ford Moses, (Rutland,) marble cutter at Ripley Sons, h Perkins ave.
 Ford Patrick, (West Rutland,) laborer.
 FOSBURGH DANIEL, (West Rutland,) allo. physician and surgeon, Clarendon ave, h do.
 Fosburgh Merritt, (Sutherland Falls,) engineer for Vt. Marble Co.
 Foster James F., (Rutland,) r 29, laborer.
 Foster Levi C., (West Rutland,) farmer 200, h Main.
 Foster William, (Rutland,) r 33, laborer.
 Foster Wm. H., (Rutland,) r 31, farm laborer.
 Fox Michael, (West Rutland,) marble sawyer.
 Fox Peter, (Center Rutland,) marble centerer.
 Fox Thomas, (Center Rutland,) r 41, laborer.
 Francis Charles, (Sutherland Falls,) marble sawyer.
 Francis Joseph, (Sutherland Falls,) marble sawyer.
 FREEMAN FRANK W., (Sutherland Falls,) marble sawyer.
 FREEMAN GEORGE W., (West Rutland,) prop. stock horse Young Sherman, farm 400 in Clarendon marble ledge, residence Barnes st.
 Freeman Geoffrey, (Rutland,) formerly blacksmith, bds Church cor Perkins ave.
 Freeman Herbert, (West Rutland,) painting, graining, kalsomining, paper hanging &c., residence Pleasant st.
 Freeman Isaac, (Rutland,) r 32, farm laborer.
 Fuller Albert, (West Rutland,) teamster.
 Fuller Alden L., (Rutland,) machinist at scale works, h Perkins ave.
 Fuller Arthur G., (Rutland,) r 20, carpenter and farmer 275.
 Fuller Duane, (West Rutland,) marble boxer for Sheldons & Slason.

- FULLER JEDUTHEN, (West Rutland,) carpenter and joiner for Sheldons & Slason, residence Pleasant st.
- Fuller John, (Rutland,) r 26, laborer.
- Gaffney Wm., (West Rutland,) marble sawyer.
- Gaffney Johnny H., (West Rutland,) marble polisher.
- Gaffney Peter, (West Rutland,) laborer.
- Gaherty Peter, (Center Rutland,) marble sawyer.
- Gallagher James, 1st, (West Rutland,) engineer.
- Gallagher James, (West Rutland,) barman in marble mills.
- Gallagher James 3d, (West Rutland,) laborer.
- Gallagher Patrick, (West Rutland,) marble sawyer.
- Gallagher Patrick, (Sutherland Falls,) marble turner.
- Gallagher Wm., (West Rutland,) laborer.
- Gallery Francis, (West Rutland,) marble sawyer.
- Gallipo Henry, (Sutherland Falls,) teamster.
- Gallipo Joseph, (Sutherland Falls,) quarryman.
- Gallipo Ramie, (Sutherland Falls,) teamster.
- GANNON JOHN, (West Rutland,) dealer in groceries, butter, eggs, cheese, vegetables and fruit, Marble st.
- Gardner James, (West Rutland,) stone and marble cutter.
- Gardner John W., (Rutland,) r 27, carriage painter.
- Garvin Patrick, (West Rutland,) laborer.
- Gates Florence B., (Rutland,) r 41, teacher, bds at Bardwell House.
- GATES GARDNER L., (West Rutland,) general marble dealer.
- Gates George D., (Center Rutland,) r 41, carpenter and railroad man.
- GATES HORACE J., (Center Rutland,) r 41, machinist at C. V. railroad shop in Rutland.
- Gates Mary C., (Center Rutland,) r 41, widow of Jacob A., resident, 15½ acres.
- Gebo Stephen, (West Rutland,) laborer.
- Genett Dennis, (West Rutland,) derrickman.
- Gennett John, (Sutherland Falls,) marble boxer.
- George Edgar S., (West Rutland,) foreman of Gilson & Woodfin's finishing shop, marble cutter, h Pleasant.
- Geroux Raphael, (Sutherland Falls,) filler in marble mill.
- Gibbs James, (Sutherland Falls,) r 9, laborer.
- Gibbs Marquis L., (Sutherland Falls,) engineer, Columbian Marble Co's quarry.
- Gibeau Aldoph, (Rutland,) laborer, h West on r 41.
- Gibson Francis O., (Rutland,) r 25, farmer, leases of Sarah Barnes 50.
- Gibson Timothy O., (Rutland,) r 18, farmer.
- Giddings James C., (Rutland,) r 26, farmer, works on shares for Amasa A. Greeno, 300.
- Gignac Oliver, (West Rutland,) laborer.
- Gilbo Adolphus, (Rutland,) r 28, journeyman blacksmith.
- Gilligan James, (West Rutland,) laborer.
- Gilligan Patrick, (West Rutland,) laborer.
- Gilligan Peter, (West Rutland,) barman in marble mills.
- Gilligan Peter, 2d, (West Rutland,) laborer.
- Gilmain Mitchell, (Rutland,) r 27½, laborer.
- Gilman Francis, (Sutherland Falls,) teamster.
- Gilman John, (Rutland,) railroad brakeman, h West on r 41.
- Gilmore Charles J., (W. Rutland,) clerk in post-office and telegraph operator.

- GILMORE JAMES L., (West Rutland,) postmaster, h Main.
 Gilmore Mary, (West Rutland,) wife of Wm. deceased, farm 70, h Pleasant.
 GILMORE WILLIAM, (West Rutland,) farmer 700, h Pleasant.
 Gilmore Wm. R., (West Rutland,) dealer in marble rubble, outside slabs and building stone.
 Gilson Edson P., (West Rutland,) (G. & Woodfin,) h Court st, n West, Rutland.
 Gilson Thomas, (Rutland,) r 28, lumberman.
 Gilson & Woodfin, (West Rutland,) (Edson P. Gilson and John N. Woodfin,) producers of Rutland marble.
 Giroux Alexander, (West Rutland,) laborer.
 Gleason Daniel M., (Rutland,) jour. harness maker, at A. Bates & Son, h Perkins ave.
 Gleason Frederick A., (Rutland,) carriage painter, h Perkins ave.
 Gleason John, (Rutland,) r 36, day watchman at railroad shop, 4 acres.
 Gleason Maggie, (Rutland,) widow of John, r 37, Park.
 Gleason Michael, (West Rutland,) tends hoisting power, h r 49.
 Gleason Peleg E., (Rutland Center,) r 55, farmer 97½.
 Gleason Timothy, (Sutherland Falls,) foreman rubbing bed.
 Golphin Michael, (West Rutland,) marble sawyer.
 Gompf Willard C., (Center Rutland,) stenographer for Vt. Marble Co.
 Goodno William A., (Rutland,) r 27, carpenter.
 GOODRICH LUCIUS F., (West Rutland,) r 4, wool grower, 185 sheep, farmer 350.
 Goodspeed James, (West Rutland,) r —, teaming.
 Goodspeed Wm. H., (West Rutland,) teamster.
 Gooley Phillip, (Rutland,) Strong's ave, works at scale works.
 *GORHAM CHAUNCY T., (West Rutland,) r 53, with Franklin B., breeder of Spanish merino sheep, registered, dairy 30 cows, manuf. butter, and farmer 400.
 Gorham Francis, (Sutherland Falls,) r 7, quarryman.
 Gorham Frank E., (West Rutland,) r 52, clerk for Dunton & Co.
 *GORHAM FRANKLIN B., (West Rutland,) r 53, with Chauncy T., breeder of Spanish merino sheep, registered, dairy 30 cows, manuf. butter and farmer 400.
 GORHAM HENRY D., (West Rutland,) dealer in fresh, salt and smoked meats, fish, oysters, poultry, &c., Marble st., resides Clarendon ave.
 Gorman John, (West Rutland,) laborer.
 Goshaw Francis, (Center Rutland,) marble sawyer.
 Gouchor Frank, (Sutherland Falls,) marble cutter.
 Gould Horace A., (Sutherland Falls,) marble sawyer.
 GOVE FREEMAN R., (Rutland,) carpenter, h 17 Plain.
 Goyette Adolphus, (Rutland,) r 28, carpenter and joiner, 2 acres.
 Graham Wm. A., (West Rutland,) machinist for Vt. Marble Co.
 Graham Wm. W., (West Rutland,) foreman of Vt. Marble Co's machine shop, h Pleasant.
 Grant Judson, (Sutherland Falls,) marble turner.
 Grattan Fred, (West Rutland,) machinist.
 Green Cyrel W., (West Rutland,) machinist, runs marble testing machine, h Clarendon ave.
 Green Hiland E., (Rutland,) r 38, farmer 33.
 Green Michael, (Sutherland Falls,) laborer.
 Greene Americus A., (Rutland,) r 27, stone mason.

- GREENO AMASA A., (Rutland,) r 26, farmer with Benj. R. 600, 300 of which is carried on by James C. Giddings.
- GREENO BENJ. R., (Rutland,) r 26, dairy 33 cows, and farmer with Amasa A., 600.
- Grenier John, (West Rutland,) shoemaker.
- Griffin James, (West Rutland,) blacksmith for Gilson & Woodfin.
- Griffin John, (Center Rutland,) laborer.
- Griggs J. Grafton, (Center Rutland,) r 43, dairy 20 cows, farmer 165.
- GRISWOLD EDWIN L., (West Rutland,) r 1, with Frank, wool grower 125 sheep, dairy 10 cows, farm 300.
- Griswold Frank, (West Rutland,) r 1, with Edwin L., wool grower, dairy and farmer 300.
- Griswold Julia L., (West Rutland,) r 1, wife of Edwin L., farm 75.
- Griswold Rolla, (West Rutland,) teamster.
- Gronell John, (West Rutland,) r 46, laborer.
- Groux Alex., (West Rutland,) laborer.
- Groux Antoine, (West Rutland,) laborer.
- Guard Geo. H., (Sutherland Falls,) marble cutter.
- Guertin Carlos, (Rutland,) r 30, laborer.
- Guertin Joseph, (Rutland,) r 30, carpenter and laborer.
- Guertin Thomas, (Rutland,) r 27 $\frac{3}{4}$, works at railroad shop.
- Gurry John, (West Rutland,) laborer.
- Hackett Gilbert, (West Rutland,) laborer.
- Hackett John, (West Rutland,) laborer.
- Hackett Michael, (West Rutland,) marble sawyer.
- Hagan Thomas J., (Sutherland Falls,) foreman of building department, Vt. Marble Co.
- HALE FRANKLIN S., (Rutland,) r 28, dealer in live stock and farmer 36.
- Haley Anthony, (Sutherland Falls,) marble sawyer.
- Haley Hubert, (Sutherland Falls,) teamster.
- Haley James, (West Rutland,) laborer.
- Hall Charles, (West Rutland,) marble sawyer.
- Hall Edgar A., (Center Rutland,) r 43, tends hoisting power for Flint Bros.
- HALL HENRY, (Rutland,) r 17, literateur, farmer 250 in Rutland and 300 mountain and pasture in Pittsford.
- Hall Percy, (Sutherland Falls,) marble polisher.
- HALL THOMAS W., (Center Rutland,) r 43, foreman of machinery in Flint Brothers marble mill.
- HALL WILLIAM R., (Center Rutland,) r 43, engineer for Flint Bros.
- Halron Daniel, (Center Rutland,) quarryman.
- Hamilton John, (West Rutland,) laborer.
- Handley Andrew, (West Rutland,) laborer.
- Haney Barney, (Center Rutland,) quarryman.
- HANEY JAMES, (Sutherland Falls,) foreman of Vermont Marble Co's mill.
- Hanley Gilbert, (West Rutland,) marble saw maker.
- Hanley James, (Center Rutland,) r 57, marble sawyer.
- Hanley John, (West Rutland,) r 46, laborer.
- Hanley John, 3d, (West Rutland,) r 1, dairy 9 cows, farmer 200.
- Hannon James, (West Rutland,) laborer.
- Hanson Hans, (West Rutland,) laborer.
- HARMON HENRY J., (West Rutland,) prop. livery and sale stable, residence and stable Clarendon ave.

- Harmon James E., (West Rutland,) mail carrier to Clarendon Springs and Ira, residence Clarendon ave.
- Hart Frank H., (Rutland,) r 27, milk peddler for E. W. Clifford.
- Hart George W., (Rutland,) r 35, farmer 75.
- Hartnett John, (Sutherland Falls,) marble turner.
- Hartney John, (West Rutland,) laborer.
- Hascall Charles D., (Sutherland Falls,) r 9, farmer 8 acres.
- Hatch Elisha N., (Rutland,) r 28½, breeder of Jersey cattle and farmer leases of Henry Gleason 170.
- HAWLEY IRA W., (Rutland,) r 24, milkman and farmer 175.
- Hayes Alfred F., (Rutland,) marble turner at Columbian Marble Co's mill, h West on r 41.
- Hayes James, (Sutherland Falls,) marble sawyer.
- Hayes Nathan E., (Center Rutland,) r 43, teamster.
- HAYWARD HENRY, (Rutland,) r 38, justice of the peace, dairy 40 cows, and farmer 225.
- HAYWARD HENRY C., (Rutland,) speculator, h 129 Main, in village.
- Hayward Ira M., (Rutland,) r 36, laborer.
- Hayward Moses, (Rutland,) r 28, farmer 240.
- Hazelton Jason, (West Rutland,) millwright, carpenter and joiner, h West.
- Healy James, (Sutherland Falls,) filler in marble mill.
- Heath Horace A., (Rutland,) r 30, house painter, ¼ acre.
- Heath John, (Sutherland Falls,) marble bed rubber.
- Heffernan Daniel, (Sutherland Falls,) marble sawyer.
- Henry Francis, (West Rutland,) teamster.
- Hewett Frank M., (West Rutland,) book-keeper for Sheldons & Slason, bds Barnes House.
- Hewitt George W., (Rutland,) blacksmith, scale works, bds 18 Plain.
- Hewitt John, (Sutherland Falls,) laborer.
- HEWITT ROBERT O., (Rutland,) foreman blacksmith shop, scale works, h 18 Plain.
- Hickey Frank O., (Rutland,) works at button factory, h Perkins ave.
- Hickey Wm., (Rutland,) laborer, Strongs ave.
- Higbee Wilbur E., (Sutherland Falls,) shipping clerk Vt. Marble Co.
- Higgins Thomas, (West Rutland,) marble polisher, h Marble st.
- Hill Andrew J., (West Rutland,) machinist for Sheldons & Slason, opp Congregational chapel.
- Hill Arthur, (Sutherland Falls,) marble sawyer.
- Hill Jason C., (Rutland,) r 27¾, gunsmith.
- Hill John, (West Rutland,) laborer.
- Hill Orlando L., (Rutland,) locomotive engineer, C. V. Railroad, h 26 Plain.
- Hill Warren T., (West Rutland,) marble sawyer.
- Hill Wm., (Sutherland Falls,) teamster.
- Himes Charles H., (Center Rutland,) r 42, miller for Ripley Sons.
- Hinckley Charles, (Rutland,) r 24, farm laborer.
- Hinckley Horace, (North Clarendon,) r 38, farm laborer.
- Hinckley James, (Rutland,) machinist, h Park.
- Hinckley James A., (Rutland,) r 24, farm laborer.
- Hinckley Jane, (Rutland,) r 24, widow of James.
- Hinckley Wm., (Rutland,) r 24, farmer, leases 4.
- Hincks James, (West Rutland,) marble saw setter.
- Hines Martin, (West Rutland,) laborer.
- Hines Patrick, (West Rutland,) laborer.

JENNESS RICHARDSON,



Naturalist and Taxidermist!

Birds, Animals, &c., Stuffed and Mounted in a thoroughly artistic manner and at prices within the reach of all.

In connection with Taxidermy I am prepared to Tan Skins with hair on, up to size of Deer, and make the same if desired into Mats, with the heads neatly stuffed. Having a thorough knowledge of this branch—and having given general satisfaction—I feel confident to please.

—ANIMAL HEADS A SPECIALTY.—

 A large and varied stock of Birds, Animals, &c., constantly kept on hand.

37 Washington St., Rutland, Vt.

LEONARD FISH,

—Breeder of and Dealer in—

—FULL BLOOD MERINO—



SHEEP

(REGISTERED.)



FINE HORSES

(Road 15, See Map,)

Ira, Rutland Co., Vt.

BUY DIRECT FROM THE MANUFACTURERS.

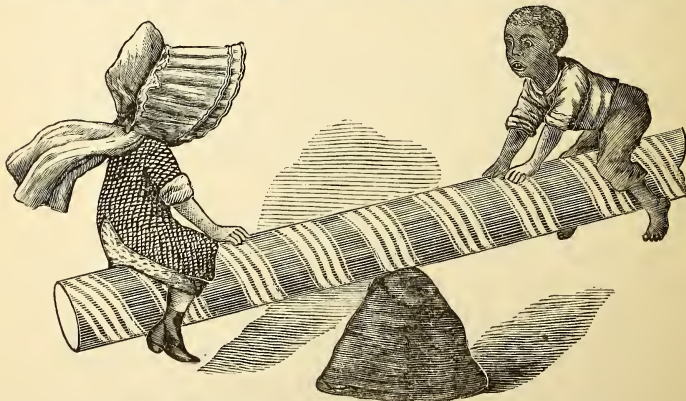

CONFECTIONERY AT RETAIL!

Pure Candy, Ice Cream at Wholesale and Retail. We manufacture our goods from Pure Granulated Sugar. ONE HUNDRED DOLLARS will be paid to any person finding any adulteration in our goods. A full line of Boston and Philadelphia Candies, Coconut Goods of all kinds, Cream Goods, London Cream Caramels, Ribbon Candies.  Ice Cream served in Pyramids for Parties. Call and be convinced that you will always find on our counters goods that are advertised and warranted as represented.

ALONZO W. LANGMAID & CO., Berwick House Block, Rutland, Vt.

- HOADLEY LEONARD J., (West Rutland,) steam baker, manuf. and dealer in all kinds of crackers, bread and cakes, groceries, confectionery &c., Main.
- Hodgins James, (West Rutland,) runs machine in quarry.
- Hogan Andrew, (West Rutland,) marble cooper.
- Hogan Malchi, (Center Rutland,) r 57, marble sawyer.
- Hogan Malchi 2d, (Center Rutland,) r 57, marble sawyer.
- Hogan Michael, (Center Rutland,) r 57, marble saw setter.
- Holahan John, (Rutland,) stone cutter at Ripley's, h West on r 41.
- Holden Charles, (Sutherland Falls,) dock hand Vt. Marble Co.
- HOLDEN FRED G., (Sutherland Falls,) time keeper for Vt. Marble Co., finishing department.
- Holden Fred H., (Sutherland Falls,) dock hand Vt. Marble Co.
- Holden Reuben, (Rutland,) r 27, farm laborer.
- Holt Daniel H., (West Rutland,) engineer for Vt. Marble Co., h Pleasant.
- Holt Lorenzo P., (West Rutland,) book-keeper for H. H. Brown & Co., h Pleasant.
- Hood John, (West Rutland,) works in quarry yard.
- Hoos Edward, (Rutland,) r 22, farm laborer.
- Hornidge James, (West Rutland,) r 51, farmer, leases of N. Johnson, 200.
- Houle Philip, (West Rutland,) marble sawyer.
- Howard Benj. F., (Center Rutland,) r 41, carpenter at Ripley Sons.
- Howard Charles, (Rutland,) r 28 cor 30, laborer.
- Howard John, (Rutland,) r 31, farmer 150, 10 of which is in Mendon.
- Howard Michael, (Rutland,) farmer with John.
- Howard Pat., (Rutland,) r 36, works at Ben. & Rut. R. R. shop.
- Howe Joel, (West Rutland,) r 49, farm 15.
- Howe Porter, (West Rutland,) r 49, resident, age 90.
- Howe Wm., (Rutland,) railroad engineer, bds West, on r 41.
- Howley Thomas, filler in marble mill.
- Hoyt Alonzo A., (Rutland,) pastor Christian Free Church, located on West st.
- Hubbard William, (West Rutland,) laborer.
- Hughes James, (West Rutland,) marble worker.
- Hughs Barney, (Center Rutland,) teamster.
- Hughs Hugh, (Center Rutland,) marble sawyer.
- Hulett Josiah D., (Rutland,) r 28 $\frac{1}{2}$, resident, is 76 years old, farmer 260, leased by Henry L. Gleason, of Mendon.
- Hulihan Patrick C., (Center Rutland,) marble cutter.
- Humphrey David, (Rutland,) stone cutter at Ripley's, bds West, on r 41.
- Humphrey David B., (Sutherland Falls,) r 7, dairy 12 cows, farmer 150.
- Humphrey James, (Rutland,) stone cutter at Ripley's, bds West, on r 41.
- HUMPHREY RAWSON S., (Sutherland Falls,) r 7, foreman Columbian marble quarry, dairy 9 cows, farmer 125.
- Hunter Scott, (West Rutland,) marble saw setter, h r 40.
- Hurley Patrick, (Center Rutland,) marble cutter.
- Jackson Frank, (Rutland,) High st off r 27, teamster.
- Jackson Hiram, (North Clarendon,) r 38, farmer, works on shares.
- Jardine Alexander R., (Rutland,) night watchman at Work House, bds do.
- Jardine John M., (Rutland,) machinist and keeper at Vermont State House of Correction and Rutland Co. Jail, h in corporation on Union.
- Jasmin Maxim, (Rutland,) r 28, tin peddler.
- Jasmin Timothy, (Rutland,) r 28, tin peddler.
- JENNE ALVIN N., (Rutland,) r 29, mechanic at scale shop and farmer 6.

- JOHNSON ALVIN F., (Rutland,) r 14, dairy 20 cows, farmer 175.
 Johnson Asahel B., (West Rutland,) machinist for Sheldons & Slason.
 Johnson Charles, (West Rutland,) laborer.
 Johnson Charles, (Sutherland Falls,) quarryman.
 Johnson Cyrus L., (West Rutland,) r 44, wool grower 80 sheep, farmer 107.
 Johnson Edward, (Rutland,) laborer at D. M. White & Co's lumber yard, h West, on r 41.
 Johnson John, (Sutherland Falls,) quarryman.
 Johnson Nahum, (West Rutland,) r 44, farmer 202.
 Johnson O. C., (West Rutland,) laborer.
 Johnson Swan, (Sutherland Falls,) quarryman.
 JOHNSON WM. H., (Center Rutland,) r 43, real estate and mining broker, office 202 Broadway, New York City, farmer 140.
 Jones John F., (Center Rutland,) clerk, Vt. Marble Co.
 Jordon C. Edward, (Sutherland Falls,) marble cutter.
 Joverly Ezra, (Rutland,) marble sawyer.
 Joverly Peter, (Center Rutland,) laborer.
 Joy Harley W., (West Rutland,) tinsmith, h Main.
 June Frank A., (Rutland,) house painter, h Pearl.
 Kane John, (West Rutland,) laborer.
 Kavanaugh Patrick, (West Rutland,) works on derrick.
 Kearins Michael, (West Rutland,) marble cutter.
 Keefe Pat., (Rutland,) r 36, laborer at rail shop.
 Keenan John, (Rutland,) car inspector, h Forest n corporation line.
 Keenan Pat., (Rutland,) r 33, farmer 200.
 Kelley John, (West Rutland,) works in quarry.
 Kelley Michael, (West Rutland,) marble sawyer, residence Ira.
 Kelley Smith F., (Rutland,) r 40, prop. of stallion General Sherman, breeder of pure bred Devon and Ayrshire cattle, and farmer 63.
 Kelley Thomas, (West Rutland,) works in quarry.
 Kelley William F., (West Rutland, box 222,) r 53, works town farm 280.
 Kelliher Dennis, (Rutland,) laborer, h Plain n railroad.
 KELLOGG HARLEY R., (Rutland,) r 18, meat peddler, butcher and farmer.
 Kellogg Joseph T., (Rutland,) r 13, works on shares 95, owned by James A. Cheney.
 KELLOGG ORVILL T., (Rutland,) foreman blind department C. P. Harris Manuf. Co., h 33 Main, r 27.
 Kelly James, (West Rutland,) marble sawyer.
 Kelly John, (West Rutland,) laborer.
 Kelly John, (Center Rutland,) r 41, sawyer at Ripley Sons.
 Kelly John C., (West Rutland,) teamster.
 Kelly Michael, (West Rutland,) laborer.
 Kelly Michael, 2d, (West Rutland,) laborer.
 Kelly Patrick, (West Rutland,) laborer.
 Kennedy John, (Rutland,) r 31, farmer 55.
 Kennedy Michael, (Center Rutland,) marble sawyer.
 Kennedy Michael, (West Rutland,) r 1, dairy 15 cows, 45 head young stock, farmer 350.
 Kenney John, (Sutherland Falls,) marble turner.
 Kent Alvin, (Rutland,) r 24, farmer, leases of George Thrall, 90.
 Kent Dana S., (Sutherland Falls,) marble turner.
 Kent Owen, (Center Rutland,) marble sawyer.

- Kent Warren W., (Center Rutland,) r 41, sawyer at Rutland Marble Co.
 Kenyon James, (West Rutland,) laborer.
 Kenyon Matthias, (Rutland,) r 21, farm laborer, leases h.
 KEYES ROXANA W., (Center Rutland,) widow of Albert L., postmaster.
 Kibelin Wm. E., (Rutland,) machinist, h West on r 41.
 Kilfeather Thomas, (West Rutland,) marble sawyer.
 Killa Michael, (Sutherland Falls,) quarryman.
 Kimball Edward, (Rutland,) machinist at Howe Scale Co., leases h Pearl.
 Kimberly Curtis P., (West Rutland,) r 50, engineer for Gilson & Woodfin.
 King George, (Sutherland Falls,) has care of machinery, Vt. Marble Co.
 King Joseph, (West Rutland,) marble sawyer.
 King Peter, (Sutherland Falls,) marble sawyer.
 King Wallace, (Sutherland Falls,) marble sawyer.
 Kingsley Michael, (Center Rutland,) r 41, sawyer at Ripley Sons.
 Kingsley Thomas, (Center Rutland,) laborer.
 Kinnely Patrick, (Center Rutland,) laborer.
 Kinney Patrick, (West Rutland,) r 55, farmer 50.
 Kinsman Chas. H., (Rutland,) foreman at Ripley's marble works mill and yard, h 6 Spring, in Rutland.
 KINSMAN HENRY P., (Rutland,) r 18, farmer works on shares 67.
 Kinsman Richard R., (Rutland,) foreman at D. M. White & Co's lumber yard, h 8 Chestnut ave.
 Kivilin Martin, (Center Rutland,) quarryman.
 Knapp Melville A., (Rutland,) High st. off r 27, market garden.
 Knipes Jonathan, (Rutland,) r 34, soft soap manuf.
 Krans N. K., (West Rutland,) laborer.
 Labelle Lorenzo, (West Rutland,) laborer.
 Labombard Moses, (West Rutland,) machinist for Sheldons & Slason.
 LaClara Stephen, (West Rutland,) marble sawyer.
 Lacombe Napoleon, (West Rutland,) works in quarry yard.
 Ladd Wallace E., (Rutland,) Main on r 27, farmer 180 in town of Plymouth.
 LaDuke Fred, (Rutland,) moulder, Strongs ave.
 Lafortune Joseph, (Sutherland Falls,) quarryman.
 Lafremere Frank, (West Rutland,) carpenter and joiner, h Main.
 Laland Gilbert, (Sutherland Falls,) marble sawyer.
 Lamareux Eugene, (West Rutland,) laborer.
 Lamb Patrick, (Center Rutland,) r 41, laborer at Continental Marble Works.
 Lamb William, (Rutland,) moulder, scale works, h 31 Plain cor Spruce.
 Lanan John, (Rutland,) laborer, h West on r 41.
 Lancour Antoine, (West Rutland,) laborer.
 Lander Henry, (Rutland,) r 27, journeyman blacksmith, bds with Newell Farmer.
 Landers Bartholomew, (Sutherland Falls,) marble sawyer.
 Landers Napoleon B., (Rutland,) r 36, laborer at scale shop.
 LANE RICHARD, (West Rutland,) (Pritchard, McNeile & Lane.)
 LaPan Elick, (Center Rutland,) teamster.
 LaPan Frank, (Center Rutland,) teamster.
 Lapan Lawrence, (Center Rutland,) marble turner.
 LaPar David, (Rutland,) r 31, farmer 35.
 LaPorte Peter, (West Rutland,) teamster.
 Lapway, Albert, (Sutherland Falls,) marble polisher.

ALL ORDERS by MAIL ANSWERED with DISPATCH
 By F. H. CHAPMAN & CO., RUTLAND, VT.

- Lapway Joseph, (Sutherland Falls,) marble sawyer.
 Larkin Patrick, (Sutherland Falls,) quarryman.
 Larner William, (Sutherland Falls,) marble sawyer.
 Larron George, (Sutherland Falls,) carpenter.
 Larson John, (West Rutland,) laborer.
 Larson John, (Sutherland Falls,) quarryman.
 Lashua Paul, (Sutherland Falls,) quarryman.
 Lassar Napoleon, (Rutland,) r 37, moulder.
 Lattimore Solomon, (Rutland,) r 27 $\frac{3}{4}$, car repairer at railroad yard.
 Launiere Charles, (West Rutland,) shoemaker for C. Brodeur, h cor Main and Marble st.
 Lawton Lewis T., (Rutland,) r 27 $\frac{1}{2}$, dentist, Merchants row cor West.
 Leamy James, (West Rutland,) station and express agent D. & H. C. Railroad, h Main.
 LEARNED JOHN K., (Rutland,) r 28, milkman, breeder of Ayrshire cattle, lumberman and farmer 100.
 Lease Wilbur H., (Rutland,) harness maker, Center, h Perkins ave.
 Ledgett James, (Rutland,) r 27, rag carpet weaver, h and lot.
 Lee Edward P. Rev., (West Rutland,) rector of Protestant Episcopal Church, h Clarendon ave.
 Lee Henry H., (Rutland,) commercial traveler, marble and granite, h Perkins ave.
 LeFever John, (Center Rutland,) r 41, laborer at Ripley Sons' marble works.
 Leff Barnard, (West Rutland,) watchmaker and jeweler, and dealer in gents' furnishing goods.
 Legnard Solomon, (West Rutland,) laborer.
 Leonard John, (Sutherland Falls,) marble bed rubber.
 Leonard Joseph E., (West Rutland,) school teacher, principal district No. 7, h Marble.
 Leonard Michael, (Sutherland Falls,) dock hand Vermont Marble Co.
 Leonard Samuel, (West Rutland,) foreman in Sheldons & Slason's quarry.
 Leonard Thomas, (Sutherland Falls,) quarryman.
 Lereau Jeremiah, (West Rutland,) carpenter and joiner, h Marble.
 Lereau Samuel D., (West Rutland,) carpenter and joiner, and keeps boarding house for Sheldons & Slason.
 Lester Anna, (Rutland,) widow of Moses, r 27, old resident, is 91 years old, retains her mental faculties.
 LESTER CHARLES G., (Rutland,) r 25, dairy 11 cows, farmer 100.
 LESTER WILLIAM H., (Rutland,) r 25, farmer 100.
 Levelau Joseph, (West Rutland,) teamster.
 Levigne Peter, (West Rutland,) teamster, h Marble.
 Lewis Cordelia C., (Rutland,) r 36, widow of John, farmer.
 Lewis Edith H., (Rutland,) r 36, teacher.
 Lewis Fanny C., (Rutland,) r 36, teacher.
 Lewis Ida L., (Rutland,) r 36, teacher.
 LIDDELL EDWARD W., (West Rutland,) dealer in drugs, medicines, tobacco, cigars, fancy goods &c., h 11 Strongs ave. Rutland.
 Lillie David A., (Rutland,) tin peddler, bds 20 Gibson ave.
 Lillie Walter H., (Rutland,) blacksmith, Vt. Marble Co., h 20 Gibson ave.
 Lillie Wm. R., (Rutland,) blacksmith, bds 20 Gibson ave.
 Linahan Dennis, (Center Rutland,) marble sawyer.
 Lines Patrick, (West Rutland,) laborer.
 Lingrist John, (West Rutland,) laborer.

- Liscomb Louisa W., (West Rutland,) (Mrs. Wm. H.) farm 90.
 Liscomb Wm. H., (West Rutland,) farmer, works farm 90 of Louisa W.
 Littlefield Levi, (Rutland,) r 37, farmer 25.
 Lonergan Wm., (Sutherland Falls,) lathe polisher.
 Loursell Peter, (Center Rutland,) r 43, laborer.
 Long Chloe, (Rutland,) r 23, farmer 50.
 Long Patrick, (Rutland,) laborer, h 29 Plain cor Spruce.
 Looney Christopher, (West Rutland,) marble sawyer.
 Looney John, (West Rutland,) marble sawyer.
 Loso Edward, (Sutherland Falls,) lathe polisher.
 Loso Felix, (Sutherland Falls,) filler in marble mill.
 Loso John, (Sutherland Falls,) laborer.
 *LOVE HORACE W., (Rutland,) High st., off r 27, publisher of Saturday Review.
 Lovett Patrick, (Sutherland Falls,) lathe polisher.
 Lowell Joseph, (Sutherland Falls,) marble sawyer.
 Lucas Michael, (Sutherland Falls,) marble sawyer.
 Lundrigan Timothy, (West Rutland,) r 4, laborer 4 acres.
 Lynch John, (Rutland,) r 36, car oiler at yard.
 Lynch Patrick, (West Rutland,) marble sawyer.
 Lynch Thomas, (Center Rutland,) r 43, foreman of Flint Bros. quarry.
 Lyon Michael, (Rutland,) r 37, moulder.
 LYONS DENIS, (Sutherland Falls,) r 7, blacksmith for Columbian Marble Co.
 Lyons Phillip, (Center Rutland,) r 41, sawyer at Ripley Sons marble works.
 Mabury Geo. F., (Rutland,) r 34, laborer at scale works.
 Mabury Geo. H., (Rutland,) r 34, machinist at Howe scale works.
 Mackerny Arthur, (West Rutland,) teaming, h Marble.
 Madagan Kate, (Rutland,) r 36, widow, farmer.
 Mahar John, (Rutland,) laborer, West on r 41.
 Mahar Pat, (Center Rutland,) r 41, laborer at Columbian marble mill.
 Mahar Wm., (Rutland,) moulder, West on r 41.
 Mahoney Daniel, (Rutland,) laborer.
 Maloney Martin, (West Rutland,) marble sawyer.
 Maloney Michael, (West Rutland,) r 46, marble sawyer, farm 4.
 Malony Bryan, (West Rutland,) laborer.
 Malony Thomas, (West Rutland,) laborer.
 Mangan John, (Rutland,) r 36, laborer.
 Mangin Thomas, (Rutland,) sawyer at Columbian marble mill.
 Mangin Owen, (Rutland,) laborer, West on r 41.
 MANLEY JOSEPH E., (West Rutland,) atty. and counselor at law, insurance agent, dealer in real estate, supt. of the West Rutland marble quarry, notary public.
 MANNING NATHAN, (West Rutland,) r 48, stationary engineer, and with James Burditt, leases of Mary Pike, dairy 15 cows, and farm 300.
 MANNING OTTWELL M., (West Rutland,) r 48, farmer.
 Many James, (West Rutland,) laborer.
 Maranville Egbert L., (Rutland,) r 27 $\frac{3}{4}$, jour sash and blind maker at Chas. Harris'.
 Marcy Peter, (Sutherland Falls,) laborer.
 Markham John Jr., (Sutherland Falls,) freight and ticket agent and telegraph operator C. V. Railroad.
 MARKS BROS., (Rutland,) r 15, (Charles and Carlton,) cheese makers, home in town of Pawlet from Dec. 1st to April 1st.

- MARKS CHARLES, (Rutland,) r 15, (Marks Bros.,) cheese maker.
 Maroney Michael J., (Center Rutland,) marble saw maker.
 Maroony John, (West Rutland,) laborer.
 Marouney John, (West Rutland,) laborer.
 Marouney Thomas, (Center Rutland,) marble sawyer.
 Martelle Lewis, (Sutherland Falls,) quarryman.
 Mason James H., (Rutland,) laborer at Columbian Marble Co., h n r 41.
 Mason Patrick, (West Rutland,) marble coper.
 Massacott David, (West Rutland,) laborer.
 Mathews Martin, (Center Rutland,) marble turner.
 Matthews G. Byron, (Rutland,) carpenter, B. & R. car shop, h 14 Gibson ave.
 Maughan Wm. (West Rutland,) teamster.
 Maughan Wm. A. (West Rutland,) r 2, farm 3.
 Maxfield John P., (Center Rutland,) teamster.
 May Joel J., (West Rutland,) r 4, farmer, works for Harvey Reynolds, 40.
 MAYNARD STUKLEY T., (West Rutland,) barman.
 Mayo Napoleon E., (West Rutland,) tonsorial artist, hairdresser and musician.
 McBride William, (West Rutland,) laborer.
 McCabe Michael, (Center Rutland,) quarryman.
 McCale Patrick, (Sutherland Falls,) teamster.
 McCarthy Owen, (West Rutland,) gang filler in marble mill.
 McCarty Florence, (Rutland,) r 28, laborer for John K. Learned.
 McCarty Patrick, (West Rutland,) r 52½, farmer leases of John Hamilton 40.
 McCauley Terance, (West Rutland,) marble saw maker.
 McCawley Thomas, (West Rutland,) laborer.
 McCormick Barney, (Sutherland Falls,) teamster.
 McCormick Edward, (West Rutland,) marble polisher.
 McCormick Gilbert, (Rutland,) r 27, summer resident.
 McCormick John, (West Rutland,) laborer.
 McCormick Patrick, 1st, (West Rutland.)
 McCormick Patrick, 2d, (West Rutland,) laborer.
 McCormick Thomas, (West Rutland,) tends hoisting power in Gilson & Woodfin's quarries.
 McCue James, (West Rutland,) laborer.
 McCue Patrick, (West Rutland,) laborer.
 McCue Patrick, (Center Rutland,) marble polisher.
 McDaniel Patrick, (Center Rutland,) marble sawyer.
 McDeed Barney, (West Rutland,) marble sawyer, h Marble.
 McDeed James, 1st, (West Rutland,) laborer.
 McDeed James, 2d, (West Rutland,) laborer.
 McDeed John, (West Rutland,) laborer.
 McDermott Charles, (Sutherland Falls,) laborer.
 McDermott John, (Sutherland Falls,) laborer.
 McDermott Patrick, (West Rutland,) laborer.
 McDewitt John, (Sutherland Falls,) marble trimmer.
 McDewitt Patrick, (Center Rutland,) marble polisher.
 McDewitt Patrick, (Center Rutland,) laborer, marble quarry, h West on r 41.
 McDonald James, (Center Rutland,) marble sawyer.
 McDonald Peter, (Center Rutland,) marble sawyer.
 McDonnell Patrick, (Center Rutland,) r 41, laborer.
 McDonough Dennis, (Rutland,) gardener at General H. H. Baxter's.

- McDonough Patrick, (Center Rutland,) r 43, laborer.
 McDowell Thomas, (West Rutland,) blacksmith, h Pleasant.
 McDowell Robert E., (Center Rutland,) r 43, foreman of Flint Bros. sawing mill.
 McDowell William, (West Rutland,) works in tool shop.
 McGan John, (West Rutland,) marble cooper.
 McGarrie John, (West Rutland,) laborer.
 McGarry Barney, (Sutherland Falls,) night boss in marble mill.
 McGarry John, (West Rutland,) laborer.
 McGarry Patrick, (West Rutland,) derrickman.
 McGarry Thomas, (West Rutland,) laborer.
 McGin Michael, (Rutland,) r 30 cor 31, laborer at boiler shop and farmer 10.
 McGinley John, (West Rutland,) laborer.
 McGinley Patrick, (West Rutland,) r 52½, farmer 13 and 80 in Ira.
 McGinnis Wm., (West Rutland,) marble boxer for Sheldons & Slason, h Depot.
 McGoldrick John C., (Rutland,) painter, h 32 Plain.
 McGowan Edward, (Sutherland Falls,) teamster.
 McGowan Michael, (Sutherland Falls,) teamster.
 McGregor Robert, (Sutherland Falls,) marble trimmer.
 McGuire James (West Rutland,) laborer.
 McGuire James, (West Rutland,) marble driller.
 McGuire James H., (West Rutland,) works in marble quarry, h Main.
 McGuire John, (Center Rutland,) r 43, machine runner for Flint Bros.
 McGuire Terry, (Center Rutland,) teamster.
 McGuirk John, (Center Rutland,) jour blacksmith at Ripley & Sons, h West on r 41.
 McHugh James H., (West Rutland,) marble cutter, h Pleasant.
 McHugh Michael M., (West Rutland,) marble polisher.
 McIntyre John A., (Rutland,) brick maker for John L. McIntyre, bds 64 Granger cor Gibson ave.
 McINTYRE JOHN L., (Rutland,) r 33, proprietor Rutland Brick Yard, h 64 Granger cor Gibson ave.
 McKenna John, (West Rutland,) marble cutter.
 McKeon James, (West Rutland,) laborer.
 McKeon Peter, (Center Rutland,) marble sawyer.
 McKeon James, (Sutherland Falls,) marble saw setter.
 McLaughlin Andrew, (West Rutland,) blacksmith.
 McLaughlin Andy, (Center Rutland,) r 41, laborer at Ripley's marble mill.
 McLaughlin Barney, (West Rutland,) fireman for Sheldons & Slason.
 McLaughlin Garrett, (West Rutland,) laborer.
 McLaughlin James, (Center Rutland,) r 41, carpenter Vt. Marble Co's works.
 McLaughlin James, (Center Rutland,) r 42, coachman for Charles Clement.
 McLaughlin James, (West Rutland,) marble sawyer.
 McLaughlin James, (West Rutland,) blacksmith.
 McLaughlin John, (Center Rutland,) r 43, marble centerer for Flint Bros. and machine runner.
 McLaughlin John, (Center Rutland,) marble cooper.
 McLaughlin John, (Rutland,) r 28, blacksmith.
 McLaughlin John, (West Rutland,) laborer.
 McLaughlin Michael, (West Rutland,) derrickman.
 McLaughlin Pat, (Rutland,) r 31, farmer 34.

McCLURE BROTHERS,
 DEALERS IN
 KNABE, CHICKERING
 AND HALLET, DAVIS & CO.'S
 GRAND, SQUARE AND UPRIGHT
 PIANO-FORTES

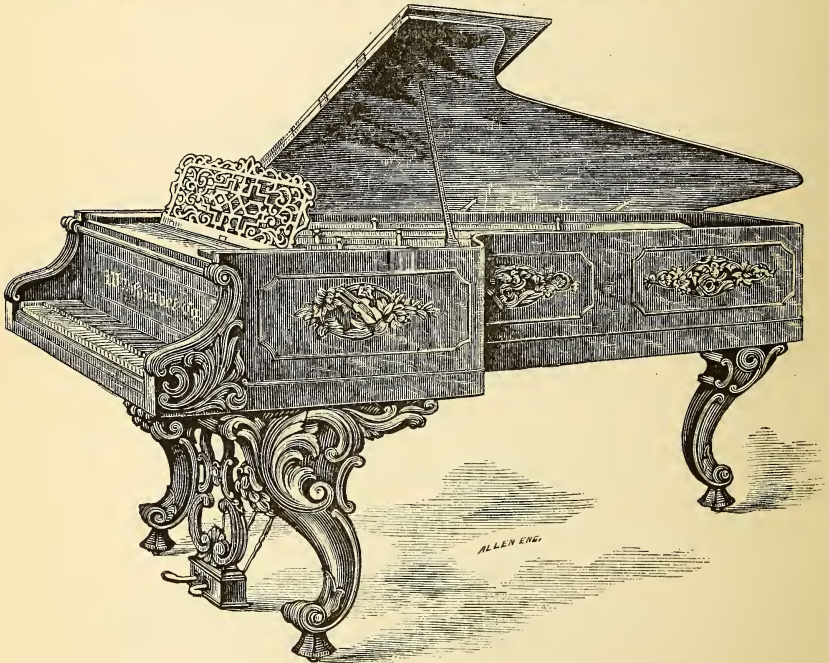

THE SMITH AMERICAN AND PRESCOTT ORGANS,

Sheet Music and all kinds of Musical Merchandise.

Our facilities are unexcelled. Please give us a call before purchasing. We are exclusive Agents for the celebrated KNABE and CHICKERING PIANOS for Rutland, Addison and Bennington Counties.

We will send Catalogues on application, and will give better terms than can be obtained elsewhere.

NO. 25 MERCHANTS' ROW,
 ++RUTLAND, VERMONT.++

E. C. McCLURE.

M. A. McCLURE.

- McLaughlin Peter, (West Rutland,) marble sawyer.
 McLaughlin Terry, (West Rutland,) laborer.
 McMahan Patrick, (Sutherland Falls,) marble bed rubber.
 McMurray Frank, (West Rutland,) laborer.
 McMurray Michael, (Rutland,) r 36, farmer 2.
 McNalhy Charles, (Sutherland Falls,) marble cutter.
 McNamara Daniel, (Rutland,) r 36, laborer in railroad shop.
 McNamara James E., (Center Rutland,) marble cutter.
 McNamara John, (Center Rutland,) salesman and general supervision of Vt. Marble Co's works at Center Rutland, 4 houses and lots.
 McNamara John M., (Center Rutland,) laborer.
 McNeil Frank, (West Rutland,) laborer.
 McNeil James, (West Rutland,) engineer.
 McNeil Wm., (West Rutland,) runs channeller.
 McNEILE HUGH, (West Rutland,) (Pritchard, McNeile & Lane,) bds Barnes House.
 McNeill Patrick, (West Rutland,) laborer.
 McQuade James, (West Rutland,) laborer.
 MEAD A. J. & J. H., (West Rutland,) breeders of short horned Durham cattle and pure merino sheep, Rich & Hammond stock, Clarendon ave.
 MEAD ANDREW J., (West Rutland,) (A. J. & J. H.) farmer 200, Clarendon ave.
 Mead Arthur P., (Center Rutland,) r 7, son of Rollin C.
 Mead Elijah, (Rutland,) r 19, farmer, occupies 18.
 Mead Elizabeth, (Center Rutland,) r 7, wife of Zebulon, farm 80.
 Mead Horatio, (Sutherland Falls,) r 7, dairy 32 cows, farmer 125.
 MEAD JOHN H., (West Rutland,) (A. J. & J. H.,) breeder and dealer in pure merino sheep, registered, flock of 100, h Clarendon ave.
 MEAD ROLLIN C., (Center Rutland,) r 7, dairyman and stock grower 100 head, and breeder of fine merino sheep.
 MEAD STEPHEN W., (Sutherland Falls,) r 7, dairy 35 cows, dealer in milk, ice and creamery, butter, and, with Horatio, farmer 250.
 Mehan John, (West Rutland,) laborer.
 Mehan Michael, (West Rutland,) laborer.
 Mehean Michael, (Sutherland Falls,) marble sawyer.
 MEILLEUR JOSEPH, (Center Rutland,) carriage making and blacksmithing.
 Meilleur Joseph, Jr., (Center Rutland,) lathe polisher.
 MEILLEUR WILLIAM, (Center Rutland,) blacksmith with Joseph.
 Merchaum Fred., (West Rutland,) laborer.
 Merchaum George, (West Rutland,) laborer.
 Merchaum Peter, (West Rutland,) laborer.
 Milan Daniel, (West Rutland,) laborer.
 Milan James, (West Rutland,) laborer.
 Miller John, (Center Rutland,) marble sawyer.
 Mills Henry, (Rutland,) machinist and carpenter, scale works, h Gibson ave n Forest.
 Mills Whipple, (West Rutland,) r 1, dairy 17 cows, farmer 160.
 Minkler Ira B., (West Rutland,) teamster.
 Miner Bruno, (Rutland,) r 27, house painter and farmer 16.
 Miner Frank, (Sutherland Falls,) works in marble yard.
 Moffat Gavin, (West Rutland,) marble cutter and foreman of Sheldons & Slason's finishing shops, bds Barnes House.

- Moffatt James, (Sutherland Falls,) machinist.
 Molan Edward, (West Rutland,) r 48, farmer 1.
 Monehan Dennis, (West Rutland,) marble sawyer.
 Monehan John, (Center Rutland,) r 42, marble sawyer at Ripley's.
 Monehan Robert, (West Rutland,) laborer.
 Mongleson, Peter, (Sutherland Falls,) carpenter.
 Monville Azen, (West Rutland,) derrickman.
 Monville Jos., (West Rutland,) laborer.
 Moody Charles, (West Rutland,) fireman.
 Moonan Daniel, (Sutherland Falls,) works on rubbing bed.
 Mooney A., (Rutland,) r 58, farm laborer.
 Moore John B., (Rutland,) blacksmith, scale works, h 14 Gibson ave.
 Moore Thomas, (West Rutland,) r 5, stationary engineer, farmer 14 and
 leases of Mrs. Amelia Jones 75, and of the estate of Marcus Gorham 75.
 MORAN CHRISTIE, (Center Rutland,) r 43, foreman of B. T. Baker's
 marble quarry.
 Moran John, (West Rutland,) r 52½, farmer 200.
 Moran John, (West Rutland,) laborer.
 Moran John H., (West Rutland,) helper in blacksmith shop.
 Moran Thomas, (West Rutland,) helper in blacksmith shop.
 Morgan Betsy, (West Rutland,) r 4, widow of Hiram, farm 117.
 Morgan Byron D., (Rutland,) locomotive engineer, Panama Railroad, h 18
 Gibson ave.
 Morgan David G., (Rutland,) clerk, Vermont Marble Co., h 30 Baxter.
 Morgan George A., (Rutland,) carpenter, h Pearl.
 MORGAN ELLSWORTH E., (Rutland,) clerk, h 30 Baxter.
 MORGAN VANNESSE, (West Rutland,) r 4, carpenter and joiner, and
 farmer.
 Moriarty Daniel, (Rutland,) r 37, clerk at George T. Chaffee's market in
 Rutland.
 Moriarty John, (Center Rutland,) laborer.
 Morrison David, (Center Rutland,) marble sawyer.
 Morrison John, (West Rutland,) marble sawyer.
 Morse Frank, (Sutherland Falls,) filler in marble mill.
 MORSE FRANKLIN A., (West Rutland,) druggist and dealer in groceries,
 paints, oils, window glass, wall paper, &c., agent for Oriental Tea Co.,
 wholesale and retail dealer in stationery, cor Main and Marble.
 MORTROM JOHN, (West Rutland,) supt. of Sherman & Gleason's
 marble works, h Clarendon ave. Has been superintendent here for 40
 years.
 Moulthrop Robert, (Rutland,) r 37, farmer.
 Mulcahy John, (West Rutland,) laborer.
 Mulharen Martin, (Center Rutland,) marble sawyer.
 Mulheran Thomas, (West Rutland,) laborer.
 MULLIN JAMES, (West Rutland,) marble sawyer.
 Mullin Michael, (West Rutland,) laborer.
 Mullin Michael, (Sutherland Falls,) quarryman.
 Mullin Patrick, (Sutherland Falls,) quarryman.
 Mumford Charles, (West Rutland,) teamster.
 Mumford George, (West Rutland,) marble sawyer.
 Mumford Patrick, (West Rutland,) engineer.
 Mumford Thomas, (West Rutland,) marble cooper.
 Munc Adam, (Rutland,) blacksmith, scale works, h 13 Plain.

- Murdock Wm., (West Rutland,) carpenter and joiner, h 14 Mineral st., Rutland.
- Murphy James, (West Rutland,) laborer.
- Murphy John, (West Rutland,) foreman in Sheldons & Slason's blacksmith shop.
- Murphy John, (Sutherland Falls,) filler in marble mill.
- Murphy Michael, (Rutland,) r 57, laborer, h and lot.
- Murphy Michael, (Sutherland Falls,) quarryman.
- Murphy Richard, (Sutherland Falls,) teamster.
- Mussey Benj. F., (Rutland,) r 38, milk peddler and gardener.
- Mussey Charles, (Rutland,) r 26 cor 27, retired farmer.
- Mussey James B., (Rutland,) r 37, dairy 17 cows, farmer, leases Henry Mussey estate, 178.
- Myers Chas. R., (Rutland,) carpenter at scale shop, h Pearl.
- Myron Frank, (Sutherland Falls,) marble sawyer.
- Nason Charles E., (West Rutland,) supt. of Gilson & Woodfin's marble mills and quarries, h Main.
- Nason Ernest, (West Rutland,) clerk for Gilson & Woodfin.
- Nason Horace E., (Sutherland Falls,) foreman of Vt. Marble Co's quarries.
- Naugant John, (Sutherland Falls,) marble sawyer.
- Navine Daniel, (West Rutland,) marble sawyer.
- Needham Joseph B., (Rutland,) carpenter, Park.
- Neery Patrick, (Sutherland Falls,) works on rubbing bed.
- Nelson John, (Center Rutland,) laborer.
- Nelson John E., (Rutland,) r 38, farmer.
- Newton Marcellus, (West Rutland,) dealer in stoves, glass and wooden ware, manuf. of tin, copper and sheet iron ware, dealer in hides, skins and pelts &c., Main.
- Newton Marcus A., (West Rutland,) works in quarry yard, h Main.
- Nichols Oliver, (Sutherland Falls,) painter.
- Nolan John, (West Rutland,) car loader for Sheldons & Slason.
- Nolan Michael, (West Rutland,) works in marble yard.
- Nolan Patrick, (West Rutland,) teamster.
- Nolson Martin, (Sutherland Falls,) quarryman.
- North Aaron E., (West Rutland,) machinist for Sheldons & Slason, h Barnes
- North Clarence C., (West Rutland,) marble turner.
- Norton Michael, (Center Rutland,) quarryman.
- Norton Thomas, (West Rutland,) marble turner.
- Norton Thomas, (Center Rutland,) marble cooper.
- Norton Thomas, (Center Rutland,) r 43, stone cutter.
- Noyes John H., (Rutland,) r 24, farm laborer.
- Nurse Chancey, (Rutland,) r 36, laborer.
- Nutley Patrick, (Sutherland Falls,) marble sawyer.
- O'Brian Thomas, (West Rutland,) laborer.
- O'Brian Wm., (West Rutland,) laborer.
- O'Brien Edward, (West Rutland,) r 1, with Wm., farmer 80.
- O'Brien James, (Sutherland Falls,) tends hoisting power.
- O'Brien Michael, (West Rutland,) blacksmith for Sheldons & Slason.
- O'Brien Michael J., (Sutherland Falls,) marble cutter.
- O'Brien Patrick, (West Rutland,) laborer.
- O'Brien Patrick, (West Rutland,) marble polisher.

Tuttle & Co. buy Wall Paper by the Car Load.

- O'Brien Timothy, (West Rutland,) marble polisher.
 O'Brien Wm., (West Rutland,) r 1, with Edward, farmer, 80.
 O'Brien Wm., (Sutherland Falls,) laborer.
 Odell Albert, (Rutland,) r 27½, farm laborer for John N. Baxter.
 Odell Micajah, (West Rutland,) foreman Vermont Marble Co's quarries.
 O'Hare Thomas, (Sutherland Falls,) filler in marble mill.
 Oleson Andrew, (Sutherland Falls,) quarryman.
 Oleson Embret, (West Rutland,) laborer.
 O'Neal Edward, (West Rutland,) teaming, h Barnes.
 O'Neil James, (West Rutland,) laborer.
 O'Neil Mike, (West Rutland,) teamster.
 O'Neil Mike, 2d, (West Rutland,) laborer.
 O'NEIL PATRICK, (Sutherland Falls,) prop livery and feed stable.
 O'Neil Thomas, (Sutherland Falls,) marble polisher.
 O'NEIL TIMOTHY, (Sutherland Falls,) marble boxer Vermont Marble Co.
 O'Reilly Roger, (Center Rutland,) dealer in groceries, tobacco, cigars, etc., and keeps boarding house.
 O'Reily Charles, (West Rutland,) director St. Bridget's Church.
 Ormsbee Mary M. (Sutherland Falls,) wife of Thomas J. farm 25
 Ormsbee Thomas J. (Sutherland Falls,) farmer.
 O'Rourke Daniel, (West Rutland,) r 5, machinist and farmer 7.
 O'Rourke John, (West Rutland,) r 5, farmer 40.
 O'Rourke William, 1st, (West Rutland,) farm 9.
 Osborn Walter O. (Rutland,) r 17, farm laborer.
 Osgood Ellen L. (Rutland,) r 17, widow of Phineas, resident with Lee K.
 OSGOOD LEE K. (Rutland,) r 18, farmer 160.
 Palmer James, (Center Rutland,) r 42, gardener for Charles Clement.
 Palpanode Nelson, (Sutherland Falls,) laborer.
 PARKER CALVIN J., (West Rutland,) foreman of Sheldons & Slason's marble mills, h Chapel.
 Parker Charles A., (West Rutland,) (Parker & Thrall.)
 PARKER CHARLES A., (Rutland,) house painter, h Perkins ave.
 Parker George, (West Rutland,) teamster, h Marble.
 PARKER MATHEW, (West Rutland,) stationary engineer for Vermont Marble Co.
 Parker Samuel, (Rutland,) r 19, farmer 70.
 Parker Samuel H., (West Rutland,) r 1, dairy 29 cows, farmer 150 in Mount Holly and leases of Dr. Drury, of Pittsford, 300.
 PARKER & THRALL, (West Rutland,) (Charles A. Parker and Wm. A. Thrall,) dealers in dry goods, notions, groceries, boots and shoes, crockery and furniture, and general supply agents for the Meadow King Mower, Main.
 Parkhurst Charles A., (Rutland,) r 27½, dealer in White and American Sewing Machines, office 49 Merchants row, farmer 45.
 Parmelee Nehemiah Hopkins, (Rutland,) r 25, peddler of dry goods, groceries, yankee notions, &c.
 Patch Charles J., (Center Rutland,) r 43, engineer for Flint Bros.
 Patch Fred R., (Sutherland Falls,) millwright.
 Patch John H., (Sutherland Falls,) r 8, carpenter and farmer 1.
 PATCH JOSEPH C., (Sutherland Falls,) r 8, carpenter and builder, farmer 80.
 Patterson Heman, (Sutherland Falls,) teamster.
 PATTERSON JOHN C., (Sutherland Falls,) foreman in Vermont Marble Co's sawing mill.

- Patterson Robert E., (Rutland,) r 13, farmer 165.
 Patton Patrick, (West Rutland,) laborer.
 Pawyea William, (Rutland,) r 28, Temple st., teamster.
 PECK GEORGE W., (West Rutland,) prop. Barnes House, also livery
 and coach line to Clarendon Springs.
 Peggs Thomas, (Sutherland Falls,) marble cutter.
 Pelky Isaac, (Sutherland Falls,) marble sawyer.
 Pelky Joseph, (Sutherland Falls,) blacksmith.
 Pelrak Eugene, (West Rutland,) laborer.
 Pendergrass Mike, (West Rutland,) laborer.
 Penders Henry, (Sutherland Falls,) quarryman.
 Penders John, (West Rutland,) laborer.
 Pennock Durell, (Rutland,) r 19, farmer, with Edmund.
 Pennock Edmund M., (Rutland,) r 19, farmer 310.
 Pennock Hamlin E., (Rutland,) r 19, farmer, with Edmund.
 Percival Henry S., (Sutherland Falls,) clerk in Vermont Marble Co's store.
 Perkins Alfred, (Rutland,) r 19, farmer 80.
 Perkins James D., (West Rutland,) marble saw setter, farmer 160 in Ne-
 braska.
 Perry Lucy J. Miss, (West Rutland,) h Clarendon ave.
 Perry Parkhill W., (West Rutland,) clerk for F. A. Morse, h Clarendon ave.
 Persons Emmett, (Sutherland Falls,) marble turner.
 Peryer Peter, (Rutland,) r 28, Temple st., teamster.
 Peters David, (West Rutland,) mason, h Marble.
 Phillips Alanson, (Rutland,) r 27, farm laborer.
 Phillips Albert L., (Rutland,) carpenter, scale works, h 20 Plain cor Granger.
 Phillips Charles M., (Rutland,) car repairer at V. C. Railroad shop, h Park.
 Phillips John, (Sutherland Falls,) farmer.
 Phillips Oscar A., (Rutland,) r 28, painter.
 Phillips Rollin A., (Rutland,) commercial traveler, linen goods, h Per-
 kins ave cor Grove.
 Pillion Michael, (Rutland,) striker B. & R. Railroad shop, h 34 Plain.
 PINNEY JONATHAN A., (Rutland,) r 19, farmer 130.
 Piper Ward G., (West Rutland,) carpenter and joiner, h r 49.
 Pitts Rollin, (Center Rutland,) r 41, turning marble at Ripley Sons.
 Ploof Joseph, (West Rutland,) laborer.
 Ploof Peter, (West Rutland,) laborer.
 Plummer Chas., (Rutland,) carpenter, h Pearl.
 Poro Abraham, (Center Rutland,) laborer.
 Poronto Edward D., (West Rutland,) clerk for H. H. Brown & Co., house
 Main.
 Potter Henry, (West Rutland,) farm 125 in Shrewsbury, h Clarendon ave.
 Powers Amantha M., (Rutland,) r 19, widow of Daniel N., 6 acres.
 Powers Benj., (Rutland,) r 28, laborer for J. K. Learned.
 Powers Edward, (West Rutland,) works in quarry.
 Powers Sydney, (Rutland,) r 19, laborer.
 Pratt Albert L., (Rutland,) carpenter, scale works, h 20 Gibson ave.
 Pratt Alonzo, (Rutland,) blacksmith, scale works, h 27 Plain.
 Pratt Bradley, (Rutland,) laborer, n r 27 $\frac{3}{4}$.
 Pratt Henry, (Center Rutland,) r 41, carpenter at Ripley's marble works.
 Pratt John, (Sutherland Falls,) teamster.
 Predam Charles, (Sutherland Falls,) blacksmith.
 PREMIO ANTOINE, (Rutland,) r 27, milk dealer, sells in village.

- *PREMO LEVI, (Rutland,) r 27, wagon maker, liveryman, in village, cor Wales and Willow.
- PREMO LEVI A., (Rutland,) r 27, book-keeper for Levi Premo, in village, cor Wales and Willow.
- Prevost Frank A., (Rutland,) n r 41, carpenter at Columbian marble mill.
- Prior Hiram, (Sutherland Falls,) blacksmith's helper.
- Pritchard Harvey G., (Rutland,) r 18, farmer 66.
- PRITCHARD HUGH, (West Rutland,) foreman at Columbian Marble Co. works, (Pritchard, McNeile & Lane,) h Main.
- PRITCHARD, McNEILE & LANE, (West Rutland,) (Hugh Pritchard, Hugh McNeile and Richard Lane,) manufs. of marble and slate mantles, furniture tops, plumbers slabs, monuments and head stones.
- Proctor Fletcher D., (Sutherland Falls,) clerk Vt. Marble Co.
- PROCTOR REDFIELD, (Sutherland Falls,) president Vermont Marble Company, ex-governor of Vermont, owns farm about 200 on r 27½.
- Proctor Stephen W., (West Rutland,) carpenter, h Main.
- Queen John, (West Rutland,) laborer.
- Quincey Geo., (Rutland,) r 40, laborer at scale works.
- Quinlan Wm., (West Rutland,) works on derrick in finishing room of Sheldons & Slason.
- Quinlivan Chas., (West Rutland,) laborer.
- Quinlivan Mathias, (West Rutland,) laborer.
- Quinn Edward, (West Rutland,) laborer.
- Quinn Joseph, (West Rutland,) laborer.
- Quinn Stephen, (Sutherland Falls,) filler in marble mill.
- Quow Lucinda (Rutland,) r 19, with Louisa Williams, h and 1½ acres.
- Raleigh John, (West Rutland,) foreman in Sheldons & Slason's quarry.
- Rawley John, (West Rutland,) tends hoisting power, h Clarendon ave.
- Rawley Patrick, (West Rutland,) tends hoisting power.
- Raymond Phillip, (Rutland,) laborer at Ripley's.
- Reardon Dennis, (Sutherland Falls,) marble polisher.
- Redigen Michael, (Sutherland Falls,) block roller, Vermont Marble Co.
- Reed Augustus, (West Rutland,) r 55, resident, age 90, grandson of Colonel James Mead.
- Reed Cotta, (West Rutland,) laborer.
- REED DANIEL, (West Rutland,) r 50, teaming.
- Reed Edwin A. (West Rutland,) r 1, dealer in poultry, eggs, sheep, etc., agent for Domestic Scale Co.
- Reed Elmer, (West Rutland,) teamster.
- Reed Enos, (Rutland,) speculator and teamster, h Pearl.
- Reed George R. (West Rutland,) laborer.
- Reed Heman B. (Rutland,) r 27, farm laborer $\frac{3}{4}$ acre.
- Reed James M. (West Rutland,) r 55, farmer 3.
- Reynolds Attie H. Miss, (West Rutland,) teacher of instrumental music.
- Reynolds Bradley, (Center Rutland,) r 44, wool grower 275 sheep, farmer 100, and 100 of town lot.
- Reynolds Edward F. (Rutland,) r 28, lever-filer at scale works.
- Reynolds Elmer E. (West Rutland,) marble turner.
- Reynolds Hannibal I. (Center Rutland,) r 9, farmer, works of the estate of Isaac C. Reynolds, 200.
- REYNOLDS HARVEY N. (West Rutland,) r 5, dark variegated marble quarry and farmer 60.
- Reynolds James, (Sutherland Falls,) marble saw setter.

- Reynolds Morris, (Center Rutland,) r 9, dairy 16 cows, farmer 200.
 Rhoddy James, (Sutherland Falls,) quarryman.
 Ricard Maxam, (West Rutland,) laborer.
 Ricard Raphael, (West Rutland,) laborer.
 Rice Amelia, (Rutland,) r 27, resident.
 Rice Christopher, (Rutland,) r 37, laborer.
 Rice John, (West Rutland,) marble sawyer.
 Richard Joseph, (West Rutland,) teamster.
 Richmond Willis H. (Rutland,) keeper at Vermont House of Correction and Rutland County Jail, bds do.
 Riley James, (Center Rutland,) marble sawyer.
 Riley Thomas, (Sutherland Falls,) teamster.
 Rinn Patrick, (West Rutland,) laborer.
 RIPLEY SONS, (Center Rutland,) r 41, (Wm. Y. W. and Edward H.,) producers of Vermont marble, flouring mills and farmers 600, owners of Hydraulic cement pipe for the State with the exception of Windham Co.
 RIPLEY EDWARD H., (Rutland,) (Ripley Sons,) vice-pres't Rutland Co. National Bank, bds Bates House.
 Ripley Wm. Y. W. (Rutland,) (Ripley Sons,) h West cor Cottage, in Rutland.
 Robbins Orrick L. (Rutland,) town clerk and book-keeper for D. M. White & Co. bds Bardwell House.
 Roberts Leonard H. (Rutland,) r 40, farmer, overseer for H. H. Baxter, breeder of Hambletonian horses, pure bred Jersey cattle, and Berkshire hogs, farm 400
 Robinson Charles L. (Center Rutland,) clerk Vermont Marble Co.
 Robinson Jacob E. (Center Rutland,) r 41, station agt D. & H. C. Co. R. R.
 Roch Zebulon, (Sutherland Falls,) teamster.
 Rodda Patrick, (Center Rutland,) filler in Flint Bros. mill.
 Roddy John, (West Rutland,) marble sawyer.
 Rodgers Thomas, (Sutherland Falls,) marble sawyer.
 Rogers Charles, (West Rutland,) tends hoisting power.
 Rogers Edwin R. (West Rutland,) butcher, h Ross.
 Rohan Martin, (Sutherland Falls,) marble cutter.
 Rollins Nell, (Center Rutland,) quarryman.
 Rooney John, sr., (Center Rutland,) laborer at Sheldons & Slason's, at West Rutland.
 Rooney John, Jr., (Center Rutland,) r 41, laborer at marble works at West Rutland.
 Rooney Philip, (Center Rutland,) r 41, laborer at Ripley Sons.
 Rooney Robert, (Center Rutland,) r 41, laborer at Ripley Sons.
 Root Isaac, (Sutherland Falls,) marble sawyer.
 Ross Eugene R., (Rutland,) bds 22 Plain.
 ROSS WILLARD, (West Rutland,) farmer 11, h Clarendon ave.
 Round Martha, (Rutland,) Park, widow of Lensey.
 Rounds James P., (West Rutland,) stone and plaster mason, h Main.
 Rourk William, (West Rutland,) laborer.
 Rourke Patrick, (West Rutland,) teamster.
 ROWELL CHARLES A., (Rutland,) r 35, dealer in ice.
 Rowell John S., (Rutland,) r 35, stone mason, ice dealer and farmer 16.
 Ruane George, (West Rutland,) marble cooper.
 Ruane John, (Center Rutland,) marble sawyer.
 Ruane John J., (Center Rutland,) foreman of Continental marble mill.
 Russell Alvin J., (Rutland,) r 26, farmer, with Esther Russell, 93.

TUTTLE & COMPANY

HERALD BUILDING, - - RUTLAND, VT.

— LARGEST WHOLESALE AND RETAIL —

Book, Paper, Printing and Binding

— ESTABLISHMENT IN THE STATE —

Cash buyers solicited and bargains offered in Wall Paper and Border, Blank Books, Writing Paper, Envelopes, School Books, Wrapping Paper and Bags, Sheathing Paper, and everything in line of Paper Goods.

35 Tons of Wall Paper and Border Just Received!

Business Established over Thirty-Five Years. Prompt Attention and Satisfaction Guaranteed.

11 CENTER STREET, RUTLAND, VT.

LESTER FISH,

—Breeder of and Dealer in—

— FULL BLOOD MERINO —



SHEEP

(REGISTERED,)



Fine Horses and Jersey Cattle,

(Road 10, See Map,)

Ira, Rutland Co., Vt.

W. B. SARGENT,

Manufacturer of and Dealer in

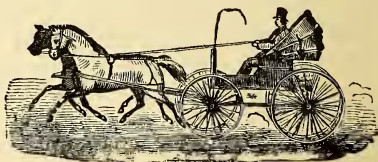

— CARRIAGES —

Wagons, Sleighs and Felloes,

(Established by L. Sargent, 1844.)

FELLOES A SPECIALTY.

Bending Works, Bent Wagon and Sleigh Wood
Work of all Descriptions.

Manufactory in Town of Pittsford,

4 Miles North of West Rutland.

P. O. Address, West Rutland.

- Russell Cyrus, (Center Rutland,) r 54, farmer.
 Russell Esther, (Rutland,) r 26, widow of Eaton, with Alvin J., farmer 93.
 Russell George E., (Rutland,) carpenter, h West on r 41.
 RUSSELL GEORGE L., (Rutland,) r 27, prop. of Glen Mills, grist and saw.
 Russell James, (West Rutland,) dealer in meal, feed, grain and farm produce, Main.
 Russell Peter, (West Rutland,) laborer.
 Ryan Dennis, (Center Rutland,) marble cooper.
 Ryan Dennis, Jr., (Center Rutland,) marble cooper.
 Ryan John, (Center Rutland,) cooper.
 Ryan Patrick, (Sutherland Falls,) marble sawyer.
 Ryan Philip, (West Rutland,) laborer.
 Ryan Roger, (West Rutland,) laborer.
 Ryan Timothy, (West Rutland,) laborer.
 Ryan William, (West Rutland,) marble turner.
 Ryan William, (West Rutland,) laborer.
 Salter Thomas, (Center Rutland,) marble sawyer.
 Sanford John A., (West Rutland,) resident, h Main.
 Sargent Benjamin F., (Rutland,) r 37, moulder.
 Sargent Charles, (Rutland,) Main on r 37, moulder.
 Sattley Elmer C., (Center Rutland,) clerk, Vermont Marble Co., bds Cottage st., Rutland.
 Sawyer Alexander, (West Rutland,) engineer for Vermont Marble Co.
 Sayre Edwin M., (Sutherland Falls,) traveling agent for Vermont Marble Co.
 Scanlan William, (Center Rutland,) marble cutter.
 Scovill Albert, (Center Rutland,) r 41, polisher at Ripley Sons marble works.
 SEAMANS JOSIAH E., (West Rutland,) r 53, cheese maker, Smithtown Factory.
 Sears Justin, (Rutland,) r 15, laborer.
 Seger Alonzo, (West Rutland,) stone cutter, h Main.
 Seger R. Willis, (West Rutland,) marble cutter, h Main.
 Senede Hector, (West Rutland,) works in marble yard.
 Senicle Salem, (West Rutland,) teamster.
 Sergeant Chauncey C., (Rutland,) r 28, works at car repairing.
 Sergeant Josiah F., (Rutland,) r 28, farmer 65.
 Seward Henry E., (Rutland,) r 29, farmer 96.
 Seward William, (Rutland,) r 40, laborer.
 Seward Wm. H., (Rutland,) r 28, farmer 80.
 Seymour Benj. W., (West Rutland,) foreman of Sheldons & Slason's marble yard, Pleasant.
 Shangrow Wm., (West Rutland,) r 2, teamster, farm 30.
 Shappey Mador, (Rutland,) painter, h Park on r 39.
 Sharlen Charles, (Rutland,) r 36, harness maker.
 Shaw Edward W., (Rutland,) r 34, laborer at scale works.
 Sheahan John, (Sutherland Falls,) marble polisher.
 SHEDD CHAS. D., (Center Rutland,) (F. W. & C. D.)
 SHEDD FRANKLIN W., (Center Rutland,) r 41, (F. W. & C. D.,) farm 43.
 *SHEDD F. W. & C. D., (Center Rutland,) (Franklin W. and Chas. D.) dealers in dry goods, groceries, boots and shoes, hats and caps, crockery, glassware and yankee notions, and agents for Giant Riding Saw.
 SHELDON CHARLES, (Rutland,) (Sheldons & Slason,) h Center.

- SHELDON CHARLES H., (West Rutland,) (Sheldons & Slason.)
- SHELDON HARLEY G., (West Rutland,) breeder full blooded Jersey cattle, 24 head, farmer 500, and 1200 estate of Lorenzo Sheldon, M. D., and grist mill in Brandon.
- SHELDON JOHN A., (Rutland,) (Sheldons & Slason,) h 89 Main.
- Sheldon Wm. K., (West Rutland,) salesman for Sheldons & Slason, h Clarendon ave.
- SHELDONS & SLASON, (West Rutland,) (Charles Sheldon, Charles H. Slason, John A. Sheldon and Charles H. Sheldon,) producers and wholesale dealers in block and sawed marble.
- Sheltrie Cyrus, (West Rutland,) laborer.
- Sheltrie Samuel, (West Rutland,) laborer.
- SHEPARD EDWARD F., (West Rutland,) engineer for Sheldons & Slason for 26 years, h Clarendon ave.
- Shepard Zebulon, (West Rutland,) r 48, farmer.
- Shepard Edward M., (West Rutland,) machinist for Sheldons & Slason, h Clarendon ave.
- Sheridan Michael, (Rutland,) laborer, h West on r 41.
- Sheridan Stephen, (Rutland,) laborer, h West on r 41.
- Sheridan Thomas, (Sutherland Falls,) filler in marble mill.
- Sherman Edson O., (Rutland,) farm laborer, Perkins ave.
- Sherman Edward A., (West Rutland,) marble boxer for Sheldons & Slason, h Pleasant.
- SHERMAN & GLEASON, (West Rutland,) (Carlos S. Sherman, of Castleton, and Henry C. Gleason, of Shrewsbury,) marble producers at West Rutland, John Mortrom, supt.
- Shields Robert, (Rutland,) sealer, scale works, bds 30 Plain.
- Shortle James J., (Rutland,) compositor at Herald office, h Grove cor Perkins ave.
- Shortley Joseph, (Sutherland Falls,) quarryman.
- Shortsleeve Louis, (Rutland,) r 36, laborer.
- Shouldice Dennis, (Center Rutland,) quarryman.
- Simons Ner P. Hon., (Rutland,) supt. Vermont Marble Co., attorney at law &c., h 11 Cottage st., Rutland.
- Sinclair Robert S., (West Rutland,) marble cutter.
- Skiffington Joseph, (Rutland,) jour blacksmith, West on r 41.
- SLASON CHARLES H., (West Rutland,) (Sheldons & Slason,) h Clarendon ave.
- Slason Francis, (West Rutland,) director National Bank of Rutland, age 91, h Clarendon ave.
- SLEEPER JACOB D., (Center Rutland,) r 43, foreman of Flint Bros. turning and finishing shop.
- Smith Charles E., (Sutherland Falls,) lathe polisher.
- SMITH DANIEL, (West Rutland,) r 55, dairy 10 cows, farmer 100.
- Smith Elijah W., (West Rutland,) r 53, retired farmer, life lease 175 acres, and 25 in Ira.
- Smith Ella J. Mrs., (West Rutland,) wife of Wm. P., millinery store.
- Smith Ellis, (Rutland,) r 28, laborer for John K. Learned.
- SMITH F. B. & J. Q., (West Rutland,) r 53, (Frank B. and John Q.) breeders of improved Spanish merino sheep registered, dairy 16 cows, farmer 175, and in Ira 25.
- Smith Frank B., (West Rutland,) r 53, (F. B. & J. Q.)
- Smith George W., (Rutland,) bds 22 Plain.

- SMITH GROVE L., (West Rutland,) r 52, wool grower, 200 sheep, farmer 372.
- SMITH HIRAM A., (West Rutland,) superintendent of Sheldons & Slason's marble quarries, h cor Main and Clarendon ave.
- SMITH JOHN Q., (West Rutland,) r 53, (F. B. & J. Q.)
Smith Patrick, (West Rutland,) marble sawyer.
Smith Peter, (Center Rutland,) marble cutter.
Smith Ransom, (West Rutland,) gardener, h Main.
Smith Richard W., (West Rutland,) foreman mill and yard, and salesman Vermont Marble Co. at West Rutland, h Barnes.
Smith Sylvester E., (West Rutland,) carpenter and builder, and lumber and coal dealer.
- Smith William P., (West Rutland,) laborer, h Main.
- Smithtown Cheese Factory, (West Rutland,) r 53, J. E. Seamans, maker.
- Snow Carlos, (West Rutland,) r 54, farmer with Chauncey, leases of Harley G. Sheldon 400.
- SNOW CHAUNCEY, (West Rutland,) r 54, farmer with Carlos, leases of Harley G. Sheldon 400.
- SPEAR WILLIE S., (Rutland,) r 27, dairy 14 cows, and farmer 100.
- Spencer George D., (West Rutland,) blacksmith, Main.
- SPENCER HENRY E., (Sutherland Falls,) agt Vermont Marble Co's store.
St. Lawrence Jefferson, (West Rutland,) marble sawyer.
St. Peter Alex., (West Rutland.)
St. Peters Joseph, (West Rutland,) marble sawyer, h Main.
St. PETERS NAPOLEON, (West Rutland,) marble sawyer, h Depot.
Stafford Henry J., (Rutland,) r 21, farm laborer.
Stafford Nathaniel, (Mendon,) r 21, laborer.
Stapleton Patrick, (Sutherland Falls,) marble sawyer.
Stearns Artemas R., (Rutland,) upholsterer, in corporation on Grove st., h Grove near cor Perkins ave.
Stevens Albert F., (West Rutland,) teamster.
STEVENS JOHN, (Rutland,) carpenter, h Forest cor Plain.
STILES CHARLES A., (Sutherland Falls,) prop livery and feed stable, and farm 15.
Stiles L. M., (Rutland,) commercial traveler for Z. Clark, of Brandon, h Grove.
Stocker George A., (Rutland,) r 15, laborer 1.
STODDARD WILLIAM E., (Rutland,) r 27, farmer 50.
Stone Charles H., (Rutland,) painter, h Perkins ave.
Stone Charles M., (West Rutland,) stone cutter.
Stone Clement, (West Rutland,) marble sawyer.
Stone Louis M., (West Rutland,) marble cutter and selecting and filling orders for Sheldons & Slason, h Main.
Stone Temperance R., (Rutland,) widow of Cephas E., boarding house, Perkins ave.
Story Paschal P., (West Rutland,) superintendent of diamond drill channeling machine, h Main.
Story William B., (West Rutland,) with P. P. Story.
Stratton Calvin, (Rutland,) Temple cor r 28, stone mason.
Stratton Marselles, (Rutland,) r 24, stone mason and farmer, leases 54.
Stratton William, (Rutland,) r 30, laborer.
Strong Henry, (Center Rutland,) r 54, farmer, leases of Chandler Wells 175.

Thayer & Co.'s **UNXLD A, B & C** Shirts. {  Best fitting, best made Shirts in market. Ask your dealer for them.

- Sullivan Catharine, (Rutland,) widow of Timothy, h West on r 41.
 Sullivan James, (Sutherland Falls,) laborer.
 Sullivan John, (Center Rutland,) marble sawyer.
 Sullivan John, (Center Rutland,) teamster.
 Sullivan John, (Rutland,) r 36, night watchman at B. & R. Railroad shop.
 Sullivan Patrick, (Center Rutland,) quarryman.
 Sullivan Patrick, (West Rutland,) marble sawyer.
 Sumner Edwin L., (Rutland,) r 25, farm laborer at W. H. Lester's.
 Sutherland Falls Branch Vermont Marble Co., (Sutherland Falls,) Henry D. Woodbury, supt.
 Swanson John, (Sutherland Falls,) marble saw setter.
 Sweat Isaac A., (Center Rutland,) r —, carpenter and teaming.
 Sweeney Jerry, (Sutherland Falls,) quarryman.
 Tatrault E., (West Rutland,) laborer.
 Tatrault F., (West Rutland,) laborer.
 Tatreau John B., (Sutherland Falls,) blacksmith for Vermont Marble Co.
 Taylor Benjamin F., (Sutherland Falls,) salesman for Vermont Marble Co.
 Taylor Charles E., (Rutland,) r 28, musician.
 Taylor George, (West Rutland,) marble sawyer.
 TAYLOR, GEORGE R., (Sutherland Falls,) foreman of marble saw mill.
 Teasdale Charles, (Sutherland Falls,) foreman of Vermont Marble Co's finishing shop.
 Teelon Patrick, (West Rutland,) asst. foreman Rutland Marble Co.
 Tefeau Peter, (West Rutland,) works in quarry yard.
 TEMPLE JOHN C., (Rutland,) supt. Ripley Sons marble works, h 3 Summer.
 Tenney Will, (West Rutland,) shoemaker, Main.
 Tennien Thomas T., (West Rutland,) marble sawyer.
 Thomas Edwin J., (Sutherland Falls,) teamster.
 Thomas Eugene E., (Rutland,) r 16, dairy 28 cows, and farmer, with Merritt 176.
 Thomas Frank, (Sutherland Falls,) marble sawyer.
 Thomas George, (Sutherland Falls,) marble sawyer.
 Thomas Merritt L., (Sutherland Falls,) shipping clerk, Vermont Marble Co. and with Eugene, farmer 220.
 Thomas William, (Sutherland Falls,) lathe polisher.
 Thompson Charles A., (West Rutland,) foreman for Gilson & Woodfin, owner of hotel, h Clarendon ave.
 Thompson John C., (Rutland,) r 21, farmer.
 Thomson Edwin J., (Rutland,) r 21, farmer 30.
 Thornton Edward, (West Rutland,) laborer.
 THRALL GEORGE C., (Rutland,) r 27, town lister and farmer 175.
 THRALL REUBEN R., (Rutland,) r 37, attorney-at-law. See Village list. Is in his 86th year, is an 1812 pensioner.
 Thrall Wm. A., (West Rutland,) (Parker & Thrall.)
 Tierney Thomas J., (Sutherland Falls,) clerk in Vermont Marble Co's store
 Tiffany Patrick, (West Rutland,) laborer.
 Tigue Patrick, (West Rutland,) laborer.
 Titus Edward, (Rutland,) teamster, h West on r 41.
 Todd Charles R., (Rutland,) r 35, painter, works in village.
 Todd John, (Rutland,) High, off r 27, fish peddler.
 Todd Ruel, (Rutland,) r 37, farmer 45.
 Tower Eunice M., (Rutland,) r 22 cor 23, widow of George W.

- TOWER HENRY C., (Rutland,) machinist, scale works, h 30 Plain.
- Tower Joseph, (Rutland,) r 34, farmer 200.
- Towsley Albert A., (Rutland,) r 15, formerly cheese maker, home in Pawlet from December to April 1st.
- Tree James, (Sutherland Falls,) works in marble yard.
- Tree James, Jr., (Sutherland Falls,) marble cutter.
- Tremayne Ebenezer, (West Rutland,) manager of Vermont Marble Co's store, resides in store building.
- Tufts Charles H., (Rutland,) locomotive engineer, B. & R. R., h 23 Plain.
- Tuggey William, (W. Rutland,) machinist for Sheldons & Slason, h Pleasant.
- Tuliper Edward, (Rutland,) r 35, occupies 26 and laborer at Vaughn's.
- Tuomey Michael, (Rutland,) r 36, laborer 1.
- Tuomey Patrick, (Rutland,) r 36, laborer at Harris & Co's.
- Turelle Joseph, (Center Rutland,) quarryman.
- Turner Charles, (Center Rutland,) book-keeper, Vermont Marble Co., h 4 Grove st., Rutland.
- Tuttle Henry D., (West Rutland,) carpenter, h Main.
- Tuttle Henry E., (West Rutland,) traveling agt. for A. & C. C. Marsh, New York city, h Clarendon ave.
- Tuttle John S., (West Rutland,) resident.
- Tyler Patrick, (Sutherland Falls,) marble sawyer.
- Tyndle Henry J., (West Rutland,) marble sawyer.
- Underhill George C., (West Rutland,) foreman of quarry machinery for Vt. Marble Co., h Baxter.
- Vancent Moses, (West Rutland,) laborer.
- Vandette Napoleon, (West Rutland,) engineer.
- Veillet Urbain, (West Rutland,) carpenter for Sheldons & Slason.
- Verder Daniel, (Rutland,) r 27½, resident, 11.
- VERMONT MARBLE CO., (Center Rutland,) Redfield Proctor, pres.; Ner P. Simons, supt.; principal office, Center Rutland, producers and wholesale dealers in marble, mills at Sutherland Falls, Center Rutland and West Rutland, own and work farm 400 acres at Sutherland Falls.
- VERMONT MARBLE CO., (Sutherland Falls,) dealers in dry goods, groceries and provisions, crockery, boots, shoes &c., Henry E. Spencer, agent.
- VERMONT MARBLE CO., (West Rutland,) dealer in dry goods, groceries, provisions, boots, shoes &c., E. Tremayne, manager.
- Vermont Soapstone Pencil Company, (West Rutland,) capital \$300,000, John A., Geo. P. and Chas. H. Sheldon, of Rutland, James Adams, of Castleton, and D. R. Satterlee, of New York, incorporators, office West Rutland, at Sheldons & Slason's.
- Veyette Ama, (West Rutland,) laborer.
- Veyette Peter, (West Rutland,) laborer.
- Vizian Edmond, (West Rutland,) carpenter for Sheldons & Slason, h Depot.
- Walch John, (West Rutland,) laborer.
- WALKER ADAH A. Miss, (Rutland,) r 34, principal of the Graded Grammar School at Rutland, is a descendant of Lewis Walker, an early settler.
- Walker George E., (Rutland,) r 34, clerk at B. Pollard's clothing store.
- Walker Lewis A., (Rutland,) r 34, works at scale works.
- WALKER LOUIS M., (Rutland,) r 34, farmer 102.
- Wallace Michael, (West Rutland,) marble sawyer.
- Wallen Joseph, (Sutherland Falls,) marble sawyer.

C. L. BARBER,

Breeder of and Dealer in PURE BLOOD Registered



MERINO SHEEP,

King All-Right

Sired by R. J. Jones' All-Right, out of R. Lane's flock, Orwell, Vt.

First Fleece Weighed 13 3-4 lbs., Second Shearing Weighed 31 1-4 lbs. Weight of Sheep 102 lbs.

STOCK FOR SALE.

(Road 40, see Map.)

CASTLETON, VT.

J. D. HANRAHAN, M. D.,

PHYSICIAN

AND

SURGEON,

Office at Geo. W. Chaplin's Drug Store,

CENTER ST.,

Residence, - Main St.,

RUTLAND, VT.

F. W. & C. D. SHEDD,

DEALERS IN

Dry Goods, Groceries,

Boots and Shoes, Hats and Caps, Crockery, Glass-ware and Yankee Notions. Agents for



This Wonderful Improved SAW MACHINE

Is warranted to saw a 2-FOOT LOG IN THREE MINUTES, and MORE cord wood or logs of any size in a day than TWO MEN can chop or saw the old way. EVERY FARMER AND LUMBERMAN NEEDS ONE.

Also Agents for Twin Dasher Churn.

CENTER RUTLAND, VT.

- Wallet Adolphus, (Sutherland Falls,) filler in marble mill.
 Wallet Tuffield, (Sutherland Falls,) teamster.
 Walsh Edward, (West Rutland,) marble cutter and farmer 8½.
 Walsh Mary, (Rutland,) Green st., widow of Michael, farmer 40.
 Walsh Michael 2d, (West Rutland,) tends hoisting power.
 WALSH WM. H., (Sutherland Falls,) marble cutter.
 WARD ARTEMAS, (West Rutland,) resident, h Main st., 76 years old, was a marble worker for Sheldons & Slason about 30 years.
 WARD ASAHEL W., (West Rutland,) foreman in Sheldons & Slason's marble mills, h Main.
 Ward Barney, (Center Rutland,) r 41, marble sawyer at Ripley's.
 WARD HERVEY S., (Center Rutland,) r 7, marble boxer for Flint Bros.
 Ward Lorenzo, (West Rutland,) foreman of Manhattan marble mill.
 WARDWELL GEO. W., (North Clarendon,) r 33, dairy 21 cows, farmer, works on shares 300, owned by G. H. & H. W. Cheney.
 Ware Geo. (Rutland,) r 27, stone mason.
 Warner Artemas P., (Sutherland Falls,) r 9, carpenter.
 WARNER FRED S., (Sutherland Falls,) dealer in groceries, flour, meal, tobacco, cigars, boots, shoes, patent medicines, &c.
 WARNER MYRON C., (Sutherland Falls,) carpenter and joiner, and boarding house, near bridge.
 Warner Nathan S., (Sutherland Falls,) r 9, farmer 90.
 Warner Samuel, (Sutherland Falls,) r 9, farmer, leases of Nathan S. Warner, 90.
 WARREN AMOS W., (Rutland,) n r 41, laborer at J. Baxter's.
 Warren Zenas C., (Rutland,) commercial traveler (boots and shoes,) for Thomas Fearey & Sons, of Albany, N. Y., h on extension of Church.
 WATKINS ASAHEL S., (Rutland,) carpenter and joiner, h West on r 41.
 WEBSTER LEWIS B., (Rutland,) r 36, works in scale shop, tinner by trade, ½ acre.
 Weeks John M., (Rutland,) magnetic physician, office 13 Gibson ave., h do.
 Weinley George, (Rutland,) works at scale shop, h Pearl.
 Welch Mike, (Rutland,) r 36, laborer at freight house.
 WELLS EDWARD B., (West Rutland,) marble sawyer and farmer.
 Wells Joseph, (Sutherland Falls,) quarryman.
 WELLS MARY E., (Center Rutland,) r 54, widow of Erastus, farm 170.
 West Rutland Marble Quarry, J. E. Manley, superintendent.
 Wetherbee Fred, (Rutland,) r 37, R. R. track hand.
 Whalen Richard, (Sutherland Falls,) filler in marble mill.
 Wheeler George, (Center Rutland,) laborer.
 Wheeler Timothy B., (West Rutland,) (Wing & Wheeler.)
 Whitcomb Ledru R., (Rutland,) carpenter, scale works, h 66 Granger cor. Gibson ave.
 WHITE D. M. & CO., (Rutland,) r 41, (T. Chaffee,) manufacturers and dealers in lumber, shingles, lath, staves, flour, feed, Akron pipe, glass, sash, doors, blinds, etc.
 WHITE ELWIN H., (West Rutland,) jeweler and dealer in watches, jewelry, silver and plated ware, spectacles, musical instruments, guns, revolvers, etc.
 White Levi, (Mendon,) r 21, farmer, works on shares.
 White Levi R., (Rutland,) works at button factory, h Perkins ave cor Pearl.
 White Thomas, (Sutherland Falls,) laborer.
 Whiting Abram W., (Rutland,) blacksmith, scale works, h 20 Plain cor Granger.

- Whitmore Philip, (West Rutland,) teamster.
- WILCOX LARKIN H., (Rutland,) n r 41, resident, $1\frac{1}{4}$ acres.
- Wilder Elijah S., (Rutland,) machinist, h Park.
- WILKINS WILLIAM W., (Sutherland Falls,) foreman of Vermont Marble Co's mills and librarian for the Proctor Library.
- WILKINSON DON A., (Rutland,) supt at Ripley Sons marble works, h Cottage, in Rutland.
- Wilkinson Frank, (West Rutland,) teamster.
- Williams Amos, (Rutland,) r 23, laborer, descendant of Roger Williams.
- Williams Cyrus, (Rutland,) r 18, laborer.
- Williams Fred, (Sutherland Falls,) marble turner.
- WILLIAMS GEORGE F., (Rutland,) r 26, farmer $33\frac{1}{2}$.
- Williams Harry O., (Rutland,) r 23, farmer $7\frac{1}{2}$.
- Williams John K. Rev., (West Rutland,) pastor Congregational Church.
- Williams John W., (Rutland,) r 19, laborer.
- Williams Lucy J., (Rutland,) r 28, resident.
- WILLIS CHARLES F., (Rutland,) r 58, farmer, leases of Chaffee & Cramton 125.
- Wilson William, (Sutherland Falls,) marble turner.
- Winchell Salem, (West Rutland,) r 4, farmer, works farm of Betsey Morgan, 117.
- Wing Charles K., (West Rutland,) (Wing & Wheeler.)
- Wing & Wheeler, (West Rutland,) (Chas. K. Wing and Timothy B. Wheeler,) general merchants, Main.
- Winn J. Morgan, (Rutland,) works at scale shop, h Perkins ave.
- Winters Thomas, (Rutland,) r 32, laborer.
- Wolfenden Albert, (Sutherland Falls,) marble cutter.
- Wood Chiles, (West Rutland,) works in marble yard.
- Wood Harvey, (Rutland,) r 35, farmer 4.
- WOOD RUSSELL N., (Mendon,) r 21, farmer 53 and wood land 26 in Mendon.
- WOOD WALTER E., (Rutland,) r 21, dairy 20 cows, carpenter and farmer 100.
- Woodard Curtis S., (Rutland,) machinist, B. & R. R. shop, h 24 Plain.
- Woodbury Edward N., (Sutherland Falls,) clerk for Vt. Marble Co.
- WOODBURY HENRY D., (Sutherland Falls,) superintendent Vermont Marble Co. at Sutherland Falls, and justice of peace.
- WOODFIN JOHN N., (West Rutland,) (Gilson & W.,) h 4 Pleasant, Rutland village.
- Woodruff Benjamin F., (West Rutland,) book-keeper, Producers Marble Co.
- WOODRUFF EDWARD M., (Rutland,) r 58, egg dealer and farmer with Hannibal.
- Woodruff Hannibal, (Rutland,) r 38, breeder of Ayrshire cattle and farmer 217.
- Woods Charles, (Rutland,) n r $27\frac{3}{4}$, carpenter.
- Woodward William H., (West Rutland,) general merchant, Clarendon ave.
- WOOLLEY BENJAMIN H., (Rutland,) r 37, tobacco and cigars, in corporation.
- Woolley Joseph, (Rutland,) r 37, resident, is 85 years of age.
- WORTHEN JOHN, (Rutland,) supt. Haven's farm, h West on r 41.
- Worthen Rodney, (Rutland,) laborer, h r $27\frac{3}{4}$.
- Wright Thomas C., (West Rutland,) marble turner.
- Yando Joseph, (Center Rutland,) r 41, laborer at Ripley Sons.

- Yandove Lewis, (Center Rutland,) laborer at Ripley's.
 Yonson Peter, (West Rutland,) laborer.
 Yott Aleck, (Center Rutland,) r 41, carpenter at Ripley Sons.
 Young John, (West Rutland,) laborer.
 Young Oscar D., (West Rutland,) r 52, dairy 11 cows, wool grower, 175 sheep, farmer 253.
 Young William, (Sutherland Falls,) quarryman.

SHERBURNE.

Railroad Station is Rutland, twelve miles west. Daily Stage.

(For Abbreviations, &c., See Page 257)

- Adams Chauncey N., (Sherburne,) r 4, dairy 13 cows, farmer 200.
 Adams Constantine W., (Sherburne,) off r 16, town clerk and farmer 200.
 Allen John C., (Sherburne,) r 6, blacksmith and farmer, leases of Elliott Wilson, of Rutland.
 Bates James A., (Sherburne,) r 8, farmer 140 and mountain land 50.
 Bates Martha, (Sherburne,) r 9, widow of Norman, farmer about 80.
 Bates Oren W., (Sherburne,) off r 9, justice of peace, saw mill and farmer 240.
 Bates Warner, (Sherburne,) off r 9, farmer 150.
 Billedon Albert, (North Sherburne,) r 1, sawyer.
 Bisbee Gilman H., (West Bridgewater, Windsor Co.,) off r 17, farmer 105 and, with Geo. W. Thomas, 324 of mountain land.
 Boutwell Almond C., (North Sherburne,) r 1, lumberman, owns of timber land 325.
 Boutwell George, (North Sherburne,) r 3, works for A. T. Estabrook.
 Boutwell Walter N., (North Sherburne,) farmer, works for Ira P. Shaw.
 Chamberlin Elias P., (North Sherburne,) off r 3, farmer 140.
 CHAMBERLIN HENRY W., (North Sherburne,) r 3, farmer with Thomas, 65, and timber land 42.
 Chamberlin Sylvanus, (Sherburne,) r 6, eclectic physician.
 Chamberlin Thomas S., (North Sherburne,) r 3, blacksmith, and with Henry W. Chamberlin, farmer 65.
 Colton David, (North Sherburne,) r 1, farmer 75.
 Colton Edgar A., (North Sherburne,) r 1, farmer 100.
 Colton Edwin S., (Sherburne,) r 3, town representative and farmer 400.
 COLTON ELISHA, (Sherburne,) off r 3, wool grower 125 sheep, and farmer 200.
 Colton Harvey, (Sherburne,) r 16, farmer, leases of George Mellish of Woodstock 150.
 Colton Jonathan, (North Sherburne,) r 1, farmer 125.
 Colton Oscar, (North Sherburne,) r 3, lumberman, and with Almon C. Boutwell, owns of timber land 210.
 Colton Sidney, (North Sherburne,) r 1, works in Morris saw mill.
 Colton Silas, (Sherburne,) r 3, retired farmer, 82 years of age.

- Coolidge Amos H., (West Bridgewater, Windsor Co.,) r 16, justice of the peace, farmer 50.
- Coppins George, (Sherburne,) off r 3, farmer leases of A. W. Estabrooks, 250.
- Davis John E., (Sherburne,) r 16, constable, school teacher and farmer 135.
- Doubleday Chas. E., (North Sherburne,) off r 3, farmer 200.
- Doubleday Wm. E., (North Sherburne,) r 3, laborer and farmer 3.
- Dutton Ellen (Sherburne,) (Mrs. Ephraim,) r 6, farmer on r 4, 115.
- Dutton Ephraim Z., (Sherburne,) r 6, notary public and farmer 230.
- Dutton John H., (Sherburne,) r 16, jack at all trades.
- ESTABROOKS ALONZO T., (North Sherburne,) r 3, justice of the peace, dairy 14 cows, farmer 400.
- Estabrooks Alphonso W., (Sherburne,) r 3, lister and farmer 400.
- Estabrooks Ambrose D., (North Sherburne,) r 1, saw and shingle mill, and farmer 20.
- Estabrook Andrew F., (North Sherburne,) r 3, selectman, dairy 28 cows, and farmer 550.
- Estabrooks Clarence O., (North Sherburne,) r 1, carpenter.
- Estabrook Dudley E., (North Sherburne,) stage driver and farmer 100.
- Estabrook Gillman S., (Sherburne,) r 3, farmer 100, and mountain land 40.
- Estabrooks Henry G., (North Sherburne,) r 1, carpenter.
- Estabrook Lewis A., (North Sherburne,) r 3, school teacher and farmer, son of Andrew F.
- Estabrook Mason F., (North Sherburne,) r 3, school teacher and farmer, son of Andrew F.
- FOSTER AUBON C., (West Bridgewater, Windsor Co.,) r 17, farmer 232.
- Frink George, (Sherburne,) r 3, farmer, leases of A. W. Estabrooks 150.
- George Lydia A., (Sherburne,) r 7, widow Reuben B., h and 1 acre.
- Gifford Edwin, (Sherburne,) r 7, farmer, leases of Charles C. Willard 100.
- Gifford William, (Sherburne,) r 5, farmer 300.
- Grandy Benjamin E., (Bridgewater, Windsor Co.,) r 12, farmer, son of Wm. H.
- Grandy Myron H., (Bridgewater, Windsor Co.,) r 12, farmer, son of Wm. H.
- Grandy William H., (Bridgewater, Windsor Co.,) r 12, wool grower, 54 sheep, and farmer 120.
- Grover Philip, (West Bridgewater, Windsor Co.,) r 17, laborer.
- Hackett George D., (Bridgewater, Windsor Co.,) r 14, farmer 300.
- Hadley Aseneth, (West Bridgewater, Windsor Co.,) r 17, widow of Daniel.
- HADLEY DANIEL P., (Sherburne,) r 4, dairy 10 cows and farmer 160.
- Hadley Ellen, (West Bridgewater, Windsor Co.,) r 17, widow of John F., farmer 388.
- Haley Thomas, (Sherburne,) r 16, laborer.
- Hastings Adin A., (North Sherburne,) off r 2, farmer 100.
- Headle Joseph F., (Bridgewater, Windsor Co.,) r 13, farmer, leases of Julia Slack, of Ludlow, 160.
- Hodgman Hollis V., (Sherburne,) r 16, teacher and farmer, son of Lyman.
- HODGMAN LYMAN H., (Sherburne,) r 16, auditor, notary public, grand juror and farmer 115.
- Hone Lyman, (West Bridgewater, Windsor Co.,) r 17, laborer.
- Horton Milton W., (Bridgewater, Windsor Co.,) r 14, farmer leases of Zeba Horton, 225.
- Horton Zeba, (Bridgewater, Windsor Co.,) r 14, farmer 225.
- Hutchins Geo. G., (North Sherburne,) off r 3, dairy 12 cows and farmer 125.

- Johnson Herbert E., (Sherburne,) r 16, farmer, son of John.
 Johnson John, (Sherburne,) r 16, overseer of the poor, wool grower 75 sheep, and farmer 300.
 Johnson Millie A. Miss, (Sherburne,) r 16, supt. of schools.
 Kent George, (Sherburne,) r 5, carpenter and farmer 111.
 Kenyon Royce M., (West Bridgewater, Windsor Co.,) off r 17, farmer 62.
 Knapp Chas. F., (Sherburne,) r 7, school teacher.
 Knapp John W., (Sherburne,) r 7, shoe maker and barber.
 Lacount Ezra K., (West Bridgewater, Windsor Co.,) r 7, laborer.
 Lacount Willie E., (West Bridgewater, Windsor Co.,) r 7, works in Mad-
 den's factory.
 Lewis Almon P., (West Bridgewater, Windsor Co.,) r 16, works in Mad-
 den's factory.
 Lewis Philander E., (West Bridgewater, Windsor Co.,) r 16, lister and farmer
 100.
 Madden Alonzo, (West Bridgewater, Windsor Co.,) off r 17, farmer 225.
 Madden Charles A., (West Bridgewater, Windsor Co.,) r 17, farmer 25.
 Madden Ellis S., (West Bridgewater, Windsor Co.,) r 16, blacksmith and
 farmer 40.
 Madden Jenness N., (West Bridgewater, Windsor Co.,) r 17, millwright and
 farmer 25.
 MADDEN RUSSELL L., (West Bridgewater, Windsor Co.,) r 17, manu-
 facturer of chair stretchers and farmer 50. Since the canvass, moved
 over the line into West Bridgewater, Windsor Co.
 MAXHAM BENJAMIN, (Sherburne,) r 8, postmaster, agent for surplus
 revenue money, hotel and farmer 40.
 MEYERHOFFER VINCENT C., (Rutland,) r 18, prop. Mt. Killington
 House, summer hotel, residence Rutland.
 MILLER EDMUND G., (Sherburne,) r 9, farmer 60.
 Moore Levi B., (West Bridgewater, Windsor Co.,) r 17, turner and farmer
 in Bridgewater, Windsor Co., 200.
 More Milo J., (West Bridgewater, Windsor Co.,) r 17, saw mill, manuf.
 wooden bowls, chair stock, lumber and shingles, farmer 8, and in
 Bridgewater, Windsor Co., 100.
 MORSE ISAAC A., (North Sherburne,) r 3, postmaster, justice of peace,
 saw and planing mill, farmer 400, and of timber land 200.
 Morse Sherman H., (North Sherburne,) r 3, works in saw mill, son of Isaac A.
 MOUNT KILLINGTON HOUSE, (Rutland,) r 18, near summit of Mt.
 Killington, V. C. Meyerhoffer, prop.
 O'NEIL HUGH, (Sherburne,) r 6, lister and farmer 50.
 Orcutt Elisha S., (Sherburne,) r 9, farmer 30.
 Ordway John L., (Sherburne,) r 6, farmer 90.
 Ordway Myron L., (Sherburne,) r 6, carpenter and farmer, works for John
 L. 90.
 Page John C., (Sherburne,) r 9, farmer 210.
 Pecor Adin, (North Sherburne,) r 1, works in Morse's saw mill.
 PETTY GEORGE A., (West Bridgewater, Windsor Co.,) r 16, selectman,
 dairy 17 cows, and farmer 500.
 Pratt Austin H., (North Sherburne,) r 3, farmer, leases of Elijah Pratt 10.
 Pratt Elijah, (North Sherburne,) r 3, farmer 10.
 Prior Elbridge W., (Sherburne,) r 8, farmer 213.

**COUNTRY MERCHANTS SAVE MONEY BY CALLING
 UPON TUTTLE & CO., RUTLAND, VT.**

- Rice Joseph, (Sherburne,) r 9, farmer, leases of Margaret Rice 40.
 Rice Margaret Miss, (Sherburne,) r 9, farms 40, owns h and lot in Rutland,
 38 Forest st.
 Ricketts James J., (Sherburne,) r 16, blacksmith.
 Rowe Alfred C., (Sherburne,) off r 9, farmer 80.
 Russ John O., (Bridgewater, Windsor Co.,) farmer 100.
 Sawyer Cornelius S., (Sherburne,) r 9, farmer 1½.
 SAWYER SIMON F., (Sherburne,) r 9, highway surveyor, farmer 100 and
 mountain land 100.
 Sawyer William P., (Sherburne,) off r 9, farmer 50.
 Sevrance John M. W., (Bridgewater, Windsor Co.,) r 14, farmer, son of Na-
 than J.
 Sevrance Nathan J., (Bridgewater, Windsor Co.,) r 14, cooper and farmer,
 leases of Ezekiel West, 300.
 Spaulding Dydon, (West Bridgewater, Windsor Co.,) r 17, laborer.
 Spaulding Frank W., (West Bridgewater, Windsor Co.,) r 16, works in Mad-
 den's factory.
 Spaulding Fred G., (West Bridgewater, Windsor Co.,) r 16, highway sur-
 veyor and farmer 150.
 Spaulding Hosea H., (West Bridgewater, Windsor Co.,) selectman and farmer
 100.
 Stevens Newell C., (Bridgewater, Windsor Co.,) r 14, farmer about 50.
 Stockwell Leon C., (North Sherburne,) r 3, works for Oscar Colton, lumber-
 man.
 Strong Fred, (North Sherburne,) r 1, works in Morris's saw mill.
 Strong Peter H., (North Sherburne,) r 1, engineer.
 TAYLOR DANIEL W., (Sherburne,) r 8, auditor, associate judge, town
 agent, wool grower 100 sheep, farmer 400, and of timber, 1600.
 Taylor Ryland M., (Sherburne,) r 16, dairy 12 cows, and farmer 250.
 Thomas George W., (West Bridgewater, Windsor Co.,) off r 17, farmer.
 Tracy Ransom L., (Bridgewater, Windsor Co.,) r 13, farmer 135.
 Turner John P., (Sherburne,) r 9, farmer 350.
 TUTTLE JANE B., (Sherburne,) r 8, widow of Cyrus, dry goods and gro-
 ceries, crockery, glassware &c.
 Webb Jehiel, (Bridgewater, Windsor Co.,) r 13, wool grower 110 sheep and
 farmer 138.
 Webb Otis L., (Bridgewater, Windsor Co.,) r 12, wool grower, 150 sheep,
 farmer 100, and leases of Wells Webb, 160.
 Webb Wells, (Bridgewater, Windsor Co.,) r 12, farmer 160.
 West Ezekiel, (Sherburne,) off r 3, farmer 150.
 West Ezekiel, (Bridgewater, Windsor Co.,) r 14, farmer 400.
 West John L., (Bridgewater, Windsor Co.,) r 17, farmer, son of Ezekiel.
 Weymouth Samuel, (Bridgewater, Windsor Co.,) r 14, farmer 150.
 Wheeler Isaiah, (Sherburne,) r 11, farmer 40.
 Willard Chas. C., (Sherburne,) r 7, saw and grist mill, manuf. of eave troughs,
 farmer 100.
 WILLARD LEVI A., (Sherburne,) r 7, town treasurer, saw and clapboard
 mill, farmer 900.
 Williams Eleazer, (Sherburne,) off r 9, retired farmer, 88 years old.
 WILSON DANIEL, (Sherburne,) r 6, farmer 85.
 Wilson Eddie, (Sherburne,) r 6, farmer, son of Daniel.
 Wilson Levi D., (Sherburne,) r 7, farmer 50.
 Wilson Luther W., (Sherburne,) r 9, carpenter and farmer 8.
 Wilson Lyman, (Sherburne,) r 9, carpenter and farmer 30.

SHREWSBURY.

(For Abbreviations &c., see page 257.)

- Ackley Lowell, (North Shrewsbury,) r 20, farmer in Bridgewater, 55.
 ADAMS ALBERTUS S., (Cuttingsville,) r 46, (Adams & Son.)
 ADAMS ANTHONY, (East Clarendon,) r 29, farmer 250.
 ADAMS CLARENCE E., (Cuttingsville,) (Adams & Son.)
 ADAMS & SON, (Cuttingsville,) (Albertus S. and Clarence E.,) r 46, dealers in dry goods, groceries, &c.
 Aldrich Allen, (Mt. Holly,) r 38, farmer 140.
 Aldrich Alvin F., (North Shrewsbury,) r 7, farmer 230.
 Aldrich Amherst, (Cuttingsville,) r 42, farmer 100.
 ALDRICH DANA E., (Cuttingsville,) r 53, constable, collector and farmer 130.
 ALDRICH EDWARD W., (North Shrewsbury,) r 37, farmer 300.
 Aldrich Elwin O., (Shrewsbury,) r 42, town clerk, town treasurer, town lister and farmer 160.
 Aldrich Jasper H., (North Shrewsbury,) r 19, selectman and farmer 225.
 ALDRICH JONAH G., (Cuttingsville,) r 48, farmer 153 in Mt. Holly, and leases of George G. Aldrich, 28.
 Aldrich Luman, (Shrewsbury,) r 41, selectman and farmer 90.
 ALDRICH MEHETABEL C., (Shrewsbury,) r 42, widow of E. Warner, farm 160.
 ALDRICH NATHANIEL J., (West Shrewsbury,) (N. J. Aldrich & Co.)
 ALDRICH N. J. & CO., (North Shrewsbury,) (Nathaniel J. A. and Dana G. Jones,) props. steam saw mill, grist mill and chair stock factory, farmers 570, and 350 timber.
 Aldrich Truman, (North Shrewsbury,) r 36, keeps stock horse and farmer 160.
 Aldrich Wilson E., (Cuttingsville,) cheese maker, factory at Northam.
 Annis Samuel, (Shrewsbury,) sawyer.
 Baker Helen M., (Cuttingsville,) r 47, wife of Oscar M., milliner.
 Baker James A., (Mt. Holly,) r 54, farmer works of Lorenzo Colburn, 15.
 Baker Oscar M., (Cuttingsville,) r 47, tin peddler and carpenter.
 Balany Orin, (Shrewsbury,) r 50, farmer 25.
 BALCH DANIEL, (North Shrewsbury,) r 12, lumberman and farmer 315.
 Barber Charles, (Shrewsbury,) r 22, farmer 175.
 Barber Joseph, (North Shrewsbury,) laborer.
 BARBER THOMAS H., (North Shrewsbury,) engineer, saw filer and runs band saw.
 Barney Allen, (Cuttingsville,) r 48, farmer 60.
 Barrett Henry, (Shrewsbury,) r 8, gigger sawyer.
 Barrett Michael, (Cuttingsville,) r 35, farmer 4.
 BARRETT OLIVER, (North Shrewsbury,) r 20, farmer 30.
 BENT HENRY W., (Mt. Holly,) r 51, manuf and dealer in tin and sheet iron ware, and farmer 35.
 BEVERSTOCK B. WILL, (Shrewsbury,) r 41, farmer.
 BEVERSTOCK LYMAN W., (Shrewsbury,) r 41, farmer 240.

- Blair Frederick, (Shrewsbury,) blacksmith.
 Blanchard William L., (Shrewsbury,) r 22, farmer.
 Bowen Dennis, (North Shrewsbury,) r 12, farmer 185.
 Brooks Benton, (Cuttingsville,) r 35, farmer 90.
 Brown George, (North Clarendon,) r 2, farmer 2.
 Brown Wallace, (Shrewsbury,) r 22, farmer 175.
 Bucklin Alonzo, (Cuttingsville,) r 47, farmer 138.
 Bucklin William L., (Cuttingsville,) r 46, postmaster, farmer 6, and 400 mountain land in Wallingford.
 Burditt Elroy A., (Shrewsbury,) r 21, engineer.
 BURDITT RODNEY P., (Shrewsbury,) r 21, prop steam saw mill and manufacturer of hard and soft wood lumber, and all kinds of chair stock, dealer in groceries, farmer 150, and 1,000 wild land.
 Bursley Peter, (Cuttingsville,) r 35, blacksmith.
 BUTTERFIELD DANFORTH K., (Cuttingsville,) prop Union House, livery in connection with the house, free carriage to depot.
 Butterfly George, (North Shrewsbury,) r 9, farmer 80.
 Cady Frederick F., (Cuttingsville,) r 49, farmer 95.
 Cokeley Timothy, (Shrewsbury,) r 8, farmer 126.
 Colburn David C., (North Shrewsbury,) r 16, farmer 160.
 Colburn Edwin B., (Mt. Holly,) r 53, farmer 125.
 COLBURN HORACE, (Shrewsbury,) r 53, farmer 150.
 Colburn Leonard, (Mt. Holly,) r 54, farmer 140.
 COLBURN WILLARD, (North Shrewsbury,) r 14, farmer 100.
 Comptois David, (Shrewsbury,) r 41, farmer.
 Comptois Louis, (Shrewsbury,) r 41, farmer 96.
 Conlin Michael, (North Shrewsbury,) r 12, teamster.
 Conlon James, (North Clarendon,) r 5, farmer 118.
 Conlon Peter, (North Clarendon,) r 3, farmer 165.
 Constantine Jacob S. (Cuttingsville,) r 46, carpenter.
 COOK DANIEL H., (North Shrewsbury,) r 14, prop stock horse Highland Chief, and farmer 145.
 Cook Hiram, (Shrewsbury,) r 36, farmer 230.
 Daniels George W., (North Shrewsbury,) r 11, teamster.
 Danvirs John, (North Clarendon,) r 1, farmer 100.
 Danvirs Peter, (North Clarendon,) r 1, farm 70.
 Davis Dustin W., (North Shrewsbury,) r 20, pastor Advent Church.
 Davis Edwin P., (Cuttingsville,) r 45, farmer, works farm of Laura L. Davis, 100.
 Davis Laura L., (Cuttingsville,) r 45, farm 100.
 Dawley Lawson, (Cuttingsville,) r 47, auctioneer.
 Dawson Benjamin F., (Cuttingsville,) r 45, guardian of Martin Dawson, farmer, leases 90 of John Dawson, of Salem, N. Y.
 Devlin James, (North Shrewsbury,) r 11, night watchman steam saw mill.
 DICKINSON SYLVANUS, (Salem, Washington Co., N. Y.,) foreman of the construction gang on Laurel Glen Mausoleum, home at Salem.
 Dyer Patrick J., (Rutland,) r 9, farmer 185.
 Eitapence Henry E., (Cuttingsville,) dealer in stoves, tinware, &c., and farmer 100.
 FARR BARNEY H., (North Shrewsbury,) r 21, laborer.
 Fields Amos J., (North Shrewsbury,) r 14, thresher and farmer.
 Fisher Ebenezer, (Cuttingsville,) r 47, attorney, insurance agent and notary public, farm 30 in Wallingford.

- Flannagan Martin, (North Shrewsbury,) r 13, farmer 54.
 Flannagan Patrick, (North Clarendon,) r 3, farmer.
 FLOOD WOSTER S., (Mt. Holly,) r 51, (Mitchell & Flood.)
 FOSTER GEORGE W., (Cuttingsville,) general merchant and deputy
 postmaster, also town representative.
 Foster Robert, (North Shrewsbury,) r 11, farmer, in Mendon, 75.
 FRANCIS CHARLES S., (Cuttingsville,) cheese maker and broom maker.
 Frost Leland, (North Shrewsbury,) r 14, manuf. of butter bowls and chop-
 ping trays, and farmer 40.
 GIBSON HARRIET E., (Mt. Holly,) r 51, wife of John P., manuf. and
 dealer in the Gilt Edge Milk Pan and Cooler.
 GIBSON JOHN P., (Mt. Holly,) r 51, farmer 140, and in Rutland 1 $\frac{3}{4}$.
 Gibson Lawson, (Mt. Holly,) r 53, farmer 100.
 Gibson Sarah Mrs., (North Shrewsbury,) r 12, widow of Horace, farmer 12.
 Gibson William O., (North Shrewsbury,) laborer.
 Gillman John, (North Shrewsbury,) r 11, farmer.
 Gillman Simon W., (Shrewsbury,) r 26, farmer.
 GILMAN FRANCIS, (North Shrewsbury,) r 14, farmer.
 Gleason Charles, (North Clarendon,) r 7, farmer 170.
 Gleason Daniel W., (Cuttingsville,) r 43, agt. Howe scales and farmer leases
 of H. N. Mandigo 160.
 GLEASON HENRY C., (Shrewsbury,) r 34, (Sherman & Gleason, of Rut-
 land and Castleton,) prop. cheese factory and farmer 500.
 Glynn Lewis S., (Shrewsbury,) r 21, carpenter, cooper and farmer 13.
 Gooler Alfred, (Cuttingsville,) r 35, farmer.
 Gordon John W., (Cuttingsville,) harness dealer.
 Gould John B., (North Shrewsbury,) r 13, farmer.
 Gould Samuel B., (North Shrewsbury,) r 13, farmer 100.
 Gould Simon, (North Shrewsbury,) r 13, farmer 500.
 Graham Walter S., (North Shrewsbury,) engineer and wool carder.
 Grant Joel R., (Shrewsbury,) r 21, turner.
 Green Newel M., (North Shrewsbury,) blacksmith and farmer 9.
 GREY LORESTON C., (North Shrewsbury,) r 11, teamster.
 Grower Bryant C., (Shrewsbury,) carpenter and joiner.
 Guild Charlie F., (North Shrewsbury,) cheese maker and teamster.
 GUILD WILLARD, (North Shrewsbury,) dealer in dry goods, groceries,
 hats, caps, boots, shoes, &c., also postmaster.
 HADLEY MORTIMER K., (North Shrewsbury,) engineer and sawyer.
 Haley Patrick, (North Shrewsbury,) r 11, farmer.
 Harris George L., (Cuttingsville,) r 52, farmer 110.
 Harris Volney, (Cuttingsville,) r 51, farmer 80.
 HEADLE ELWIN R., (North Shrewsbury,) r 14, runs threshing machine
 and farmer 100.
 Hewitt Herman V., (Rutland,) r 8, meat peddler.
 HEWITT HORACE G., (Rutland,) r 8, butcher, runs meat cart, and
 farmer 140.
 Higgins Teddy, (East Clarendon,) r 30, section hand.
 Holden Charles C., (Shrewsbury,) r 33, selectman, justice of the peace and
 farmer 230.
 Holden David H., (Shrewsbury,) r 33, farmer.
 Holden Nancy W., (Cuttingsville,) r 46, widow of Obadiah, farmer 35.
 Howard James C., (Shrewsbury,) r 8, farmer 126 $\frac{1}{2}$.
 Huntton Elizabeth S. (Cuttingsville,) r 44, widow of Hiram, farmer 57.

- Huntoon Frank A., (Cuttingsville,) r 44, farmer.
 HUNTOON JAMES, (Cuttingsville,) r 47, (Huntoon & Son,) farmer 170.
 Huntoon Rodney, (Cuttingsville,) r 44, farmer.
 Huntoon William H., (Cuttingsville,) r 47, (Huntoon & Son.)
 Huntoon & Son, (Cuttingsville,) r 47, (James and William H.,) tanners and farmers 30.
 JACKSON C. WALTER, (Mt. Holly,) r 53, retail dealer in fancy goods, groceries and tobacco, &c., peddler.
 Johnson Almon, (Mt. Holly,) r 38, farmer 100.
 Johnson Charles, (Cuttingsville,) r 35, farmer 230.
 Johnson Ed. C., (Cuttingsville,) cheese maker.
 Johnson George, (North Clarendon,) r 3, farmer 3.
 Johnson John B., (Shrewsbury,) r 36, farmer, works farm of Chas. Johnson 200.
 Johnson Lucinda, (Mt. Holly,) r 55, wife of Jonathan, farmer 80.
 JOHNSON PERRIN, (Shrewsbury,) r 41, selectman and farmer 197.
 Johnson Robert, (North Clarendon,) r 3, farmer 3.
 JONES DANA G., (Cuttingsville,) (N: J. Aldrich & Co.,) prop. grist mill, saw mill and chair stock factory, and grist mill in Mount Holly, dealer in flour, meal, &c.
 Jones David B., (Cuttingsville,) r 47, farmer 7.
 Knight Albert, (Shrewsbury,) r 25, selectman, farmer 350 and works for Wm. Phalen 100, also guardian for children of Julius Lord 160 acres.
 Knight Eugene T., (North Shrewsbury,) r 14, farmer.
 KNIGHT LUTHER, (Cuttingsville,) r 35½, farmer 175.
 Krans Charles, (Cuttingsville,) telegraph operator, express and ticket agent.
 Lefevre Moses, (North Shrewsbury,) carpenter and farmer 20.
 Lincoln Otis W., (Cuttingsville,) r 31, farmer 129.
 LIVERNOIS JANNIA MISS, (Cuttingsville,) r 46, dressmaker.
 Livernois Joseph, (Cuttingsville,) r 40, teamster and farmer 2.
 Lloyd Richard, (Shrewsbury,) r 28, stone mason and farmer 150.
 Long Dennis, (North Clarendon,) r 7, farmer 97.
 LORD ELEAZER B., (Shrewsbury,) r 32, farmer 100.
 Lord Eli, (North Shrewsbury,) r 20, farmer 67.
 Lord Luther E., (North Shrewsbury,) r 36, farmer 100.
 Lord Nathaniel, (Shrewsbury,) r 24, farmer 2.
 Lord Philip G., (North Shrewsbury,) r 36, manuf. of Wilcox Magic Balm and farmer 170.
 Lovejoy Peter, (Cuttingsville,) mason and bricklayer.
 Lucas Michael, (North Shrewsbury,) blacksmith.
 Lucas Patrick, (North Shrewsbury,) blacksmith.
 MAIRS ASA R., (Cuttingsville,) r 31, fence viewer and farmer 275.
 Maloney John, (Cuttingsville,) r 48, farmer.
 Maloney Michael, (Cuttingsville,) r 48, farmer 500.
 Martin George H., (Mt. Holly,) r 55, farmer.
 MARTIN WESLEY E., (Cuttingsville,) r 35, farmer, leases of D. G. Jones 130.
 Maxim Lyman, (Mt. Holly,) r 35, farmer.
 McDermott Thomas, (North Clarendon,) r 5, farmer 120.
 McGee Loney, (Shrewsbury,) sawyer.
 McGee Thomas, (North Shrewsbury,) r 11, engineer.
 McLAUGHLIN JOHN, (Cuttingsville,) r 40, general blacksmith.
 Mecier Oliver, (North Shrewsbury,) r 11, blacksmith and wheelwright.

- MITCHELL WESLEY M., (Mt. Holly,) r 51, (Mitchell & Flood.)
 MITCHELL & FLOOD, (Mt. Holly,) r 51, (Wesley M. Mitchell and
 Woster S. Flood,) carpenters and joiners, and inventors of perpetual
 motion and wheel of power.
 Moore Margaret Mrs., (Cuttingsville,) widow of Leonard, r 51, farmer 40.
 Morse Wm. F., (Shrewsbury,) postmaster and shoemaker.
 Nichols Henry H., (Cuttingsville,) r 45, farmer.
 Noyes Andrew J., (Shrewsbury,) r 22, farmer 230.
 NOYES GEORGE A., (North Shrewsbury,) r 11, stave sawyer.
 Noyes Lucien B., (North Shrewsbury,) r 36, farmer.
 O'BRIAN FRANCIS, (Cuttingsville,) r 44, farmer 100.
 O'Conner Thomas, (North Shrewsbury,) r 14, farmer.
 O'Leary Timothy, (North Clarendon,) r 7, farmer 80.
 Oliver Edwin, (North Shrewsbury,) laborer.
 PAGE SUMNER W., (North Shrewsbury,) r 11, farmer.
 Paper Frank, (Shrewsbury,) r 41, farmer.
 Parker Josiah, (North Shrewsbury,) r 21, teamster.
 Parker Pearl, (North Shrewsbury,) r 21, farmer 200.
 Partridge Herbert E., (Shrewsbury,) r 42, farmer.
 PATTERSON MARK, (Shrewsbury,) r 28, farmer, overseer town farm 180.
 Perkins Edwin, (Mt. Holly,) r 52½, carpenter, owns 1½.
 Persons Wallace V., (Cuttingsville,) r 46, carpenter.
 Pershette Peter, (North Clarendon,) r 8, farmer 20.
 Phalen Freelope F. Mrs., (Cuttingsville,) wife of George P., milliner.
 Phalen George P., (Cuttingsville,) dealer in dry goods, groceries, boots,
 shoes, &c.
 Phalen William, (Shrewsbury Center,) r 39, farmer 100.
 Philbrick William W., (North Shrewsbury,) r 18, farmer 180.
 Phillips Geo. W., (Cuttingsville,) broom maker.
 Phillips Martin V., (Cuttingsville,) r 44, farmer 300.
 PIERCE ADDISON, (Shrewsbury,) r 9, farmer 225.
 PIERCE EDWIN, (North Shrewsbury,) r 14, farmer 100.
 PIERCE WARREN, (North Shrewsbury,) r 38, farmer 200.
 Plumley Adolphus, (North Shrewsbury,) r 11, farmer.
 PLUMLEY FRANK M., (North Shrewsbury,) r 11, lumberman and farmer
 300, and leases town farm, 100.
 Plumley Fred, (North Clarendon,) r 7, farmer 100.
 Plumley George, (Shrewsbury,) r 9, farmer 150.
 Plumley W. Henry, (North Shrewsbury,) r 9, farmer 100.
 POMEROY EDWARD P., (North Shrewsbury,) r 11, (Pomeroy & Siple.)
 POMEROY & SIPLE, (North Shrewsbury,) r 11, (Edward P. P. and Wm.
 H. S.) manufs. of staves.
 Poor Josiah, (North Shrewsbury,) shoe maker.
 POWELL CHAUNCEY M., (North Shrewsbury,) head sawyer.
 POWELL GEORGE H., (Cuttingsville,) draught editor Vermont Watch-
 man, Montpelier Vt., musician.
 Powers Michael, (North Shrewsbury,) r 12, carpenter.
 Pratt Amos, (Cuttingsville,) r 43, farmer 425.
 Pratt Hannah Mrs., (Cuttingsville,) r 50, widow of Levi, farmer 110.
 Pratt Loren F., (Cuttingsville,) r 46, blacksmith.
 Pratt Newton, (Mt. Holly,) r 54, farmer 275.

Shirt Patterns, YOKE OR SACQUE. } Fit guaranteed. Send for Circulars.
 E. N. MERRIAM, Rutland, Vt.

- Prior Edwin J., (Mt. Holly,) r 51, mason, farmer, leases 37 of J. & H. Needham, and owns in Mt. Holly 10.
- Quinlan John, (Cuttingsville,) teamster.
- Rand George F., (Shrewsbury,) r 41, farmer and carpenter.
- Rich Calvin A., (North Shrewsbury,) r 11, engineer and sawyer.
- Riley John, (Cuttingsville,) r 48, farmer 375.
- Ripley Jessie P., (Cuttingsville,) r 46, farmer 3.
- Robinson William, (Shrewsbury,) laborer.
- Royce William, (Cuttingsville,) r 46, carpenter and farmer 80.
- Russell Almon, (North Shrewsbury,) r 20, farmer.
- Russell Alonzo N., (North Shrewsbury,) r 13, carpenter and farmer 150.
- RUSSELL IRA A., (Shrewsbury,) farmer 200.
- Russell Isaiah P., (North Shrewsbury,) r 20, farmer 160.
- Russell John A., (North Shrewsbury,) r 15, farmer.
- RUSSELL LYMAN A., (Cuttingsville,) r 40, prop saw mill, dealer in lumber, blacksmith shop, and farmer 700.
- Russell William, (Cuttingsville,) r 40, farmer 180.
- Rustedt George, (Shrewsbury,) physician.
- Sanders Edward, (North Shrewsbury,) r 20, farmer 190.
- Sanders Harvey, (North Shrewsbury,) r 20, farmer 100.
- Sanders Levi E., (North Shrewsbury,) r 20, farmer.
- Sanders Parker, (North Shrewsbury,) r 21, farmer 55.
- Sanderson Warner, (Mt. Holly,) cooper.
- Sanderson Willard, (Mt. Holly,) r 53, tailor and farmer 129.
- Sawyer Fred, (Shrewsbury,) r 21, farmer.
- Shippee Harrison, (Shrewsbury,) r 8, laborer.
- Shippee Julian, (North Shrewsbury,) r 11, laborer.
- SIPLE WILLIAM H., (North Shrewsbury,) r 11, (Pomeroy & Siple.)
- SMALLEY CHRISTOPHER, (Shrewsbury,) r 24, farmer 100.
- Smalley John, (Cuttingsville,) r 35, carpenter, broom maker and mason, h and $\frac{1}{2}$ acre.
- Smith Ephraim, (Shrewsbury,) r 50, farmer $\frac{3}{4}$ acre.
- Smith George W., (Cuttingsville,) r 46, carpenter.
- Smith Nathan, (Shrewsbury,) r 35, farmer 100.
- SMITH SAMUEL F., (Shrewsbury,) r 27, agent for the Wood Mowing Machine and farmer 360.
- Smith Solon H., (Shrewsbury,) r 42, farmer 250.
- Smith Wallace, (Shrewsbury,) r 33, dealer in Jersey stock and farmer 200.
- SMITH WILLARD, (Shrewsbury Center,) r 34, farmer 365.
- Snyder John M., (Cuttingsville.)
- Spears Luther, (Cuttingsville,) r 43, farmer, leases of Enoch Smith, of Clarendon, 150.
- Stapleton Simon, (Cuttingsville,) r 51, farmer and teamster.
- STEWART MARTIN V., (Shrewsbury,) r 27, farmer 200.
- Stewart Thomas, (North Shrewsbury,) r 14, farmer.
- STORY JONATHAN B., (Cuttingsville,) r 46, carriage maker.
- Sweet Ashley, (North Shrewsbury,) r 11, laborer.
- Tatreau Joseph, farmer.
- THOMAS NATHAN C., (Shrewsbury,) farmer 4.
- Turgeon Joseph, (Mt. Holly,) r 28, farmer 160.
- TWINING BEMSLEY, (Cuttingsville,) r 51, farmer.
- UNION HOUSE, (Cuttingsville,) D. K. Butterfield, prop.
- Wait Warren, (Cuttingsville,) r 46, house painter and farmer 56.

- Waterman David, (Cuttingsville,) r 44, musician and farmer 250.
 Waterman Henry A., (Cuttingsville,) carpenter, undertaker and musician.
 Waterman Volney W., (North Shrewsbury,) r 38, farmer 185.
 Webb John, (Cuttingsville,) r 47, retired.
 WEBBER MERIBA, (Cuttingsville,) r 47, farmer 1.
 Wheeler Quincy A., (North Shrewsbury,) r 14, butcher and farmer 60.
 WHIPPLE EDWARD, (Cuttingsville,) r 47, farmer, leases of J. S. Warren,
 Granville, N. Y., 220.
 White Albert, (Shrewsbury,) laborer.
 Whitney Hannibal P., (Shrewsbury,) r 21, carpenter.
 WHITNEY PERRIN J., (North Shrewsbury,) r 20, farmer.
 Whitney Thaddeus, (North Shrewsbury,) r 20, farmer 78.
 Wilcox Henry W., (North Clarendon,) r 9, farmer 400.
 WILKINS HORACE, (Cuttingsville,) r 35, farmer 30.
 Wilkins William, (Shrewsbury,) r 8, teamster and farmer 8.
 Williams James, (North Shrewsbury,) r 11, farmer 11.
 Williams John B., (Shrewsbury,) r 32, house painter.
 Wilmoth Silas, (Shrewsbury,) r 10, farmer.
 Wilmoth Walter, (Shrewsbury,) r 10, farmer 200.
 Wilson James O., (North Shrewsbury,) carpenter.
 Wilson Otis J., (North Shrewsbury,) r —, carpenter.
 Works George W., (North Shrewsbury) r 37, mail carrier from North Shrews-
 bury to Cuttingsville, and farmer 90.
 Works Rufus, (Mt. Holly,) r 54, farmer 150.

SUDBURY.

Railroad Stations are Brandon, about five miles east, and Whiting, Addison County, about four miles north. Daily Stage from Brandon and Castleton.

(For Abbreviations, &c., See Page 257.)

- Abbott Sarah E., (Sudbury,) r 17, resident.
 Abbott William P., (Sudbury,) r 16, Chauncey Abbott estate, farmer 16.
 Atwood Royal E., (Brandon,) r 25, (A. & Howard.)
 Atwood & Howard, (Brandon,) r 25, (Royal E. Atwood and Vilroy S.
 Howard,) dairy 10 cows, 150 sheep and farmers 150.
 BAKER SCHUYLER T., (Brandon,) r 12, carpenter and farmer 30.
 Barber L. Clyde, (Sudbury,) r 28, farmer, with Rodney.
 BARBER RODNEY, (Sudbury,) r 28, breeder of Spanish merino sheep
 and farmer 117.
 Barrett Lorenzo G., (Brandon,) r 9, farmer 49.
 Bashaw Levi, (Sudbury,) farm laborer.
 Bird Ed., (Hortonville,) r 33, laborer and farmer 10.
 Bissette Rollin L., (Sudbury,) r 4 cor 5, farmer, works on shares, David
 Sawyer estate, 200.
 Bresee Chauncey C., (Hortonville,) r 29, breeder of Spanish merino sheep,
 farmer 120.

- BRESEE FRANKLIN A., (Brandon,) r 25, selectman, breeder of Spanish merino sheep, and farmer 200.
- BRESEE SOLON, (Hortonville,) r 31, justice of peace, trustee of school fund, breeder of Spanish merino sheep, apiarian 35 swarms, and farmer 62.
- Brink D. Azro, (Hubbardton,) r 30, farmer.
- Brockway Leland, (Sudbury,) r 27, farmer, leases of Asahel Burr, 160.
- BROWN LUTHER W., (Leicester Junction,) r 6, dairy 15 cows, and farmer 270.
- BUCKLIN NATHANIEL A., (Sudbury,) postmaster and dealer in general merchandise.
- Burr Asahel, (Sudbury,) r 27, lumberman and farmer 160.
- BURR MASON, (Sudbury,) r 27, saw mill.
- Campbell George W., (Sudbury,) r 16, allo. physician and surgeon.
- Carroll Patrick C., (Sudbury,) blacksmith.
- Chatterton Edgar A., (Sudbury,) r 15, sheep shearer.
- Clark David, (Sudbury,) r 16, teacher and farmer 100.
- COOL ASAHIEL S., (Brandon,) r 25, town agent, breeder of Spanish merino sheep, dairy 15 cows, and farmer 175.
- Cool Edgar O., (Brandon,) r 25, with Asahel S., breeder of Spanish sheep, owns meadow 33 acres.
- Denno William, (Sudbury,) r 16, laborer.
- Dissorde Joseph, (Brandon,) r 7, farmer 3.
- Doane George W., (Sudbury,) r 5, farmer 1.
- Doland Peter, (Sudbury,) r 20, farmer 80.
- Forshee Eli, (Brandon,) r 22, laborer.
- Forshee Frank, (Brandon,) r 22, farm laborer.
- FOSTER JAMES K., (Sudbury,) r 6, town overseer of poor, town lister, dairyman 55 cows, and farmer 300.
- Fowler Hiram, (Brandon,) r 21, farm laborer.
- GALE DANIEL A., (Sudbury,) r 15, breeder Spanish merino sheep, registered, carpenter and joiner, and farmer 2.
- Gates Amos L., (Brandon,) r 12, farmer 200.
- German David, (Brandon,) r 7 cor 8, farmer with John.
- German John, (Brandon,) r 7 cor 8, farmer 93.
- GERMOND SMITH S., (Sudbury,) r 27, farmer 200.
- Griffin Alonzo C., (Sudbury,) r 20, farmer 100.
- GRIFFIN BENONI, (Brandon,) r 22, town representative and auditor, dairy 25 cows and farmer 300.
- GRIFFIN JOHN A., (Brandon,) r 21, farmer 108.
- Griffin Rolla C., (Brandon,) r 22, farmer with Benoni.
- GROVER HIRAM A., (Brandon,) r 25, painter, agent Weed Sewing Machine, and with Norris L., farmer 41.
- Grover Norris L., (Brandon,) r 25, dealer in farm stock and produce, and with Hiram A., farmer 41.
- HALL EDWARD D., (Hortonville,) r 32, son of Mrs. Tyla L., farmer.
- HALL TYLA L. MRS., (Hortonville,) r 32, widow of Edward L., farmer 200 of which 100 is in Hubbardton.
- Harrington Sarah, (Sudbury,) r 29, widow of Gardner, 87 years of age.
- Haven William C., (Hortonville,) r 32, cooper and farmer 40.
- HAWKINS JOSEPHINE A. MISS, (Sudbury,) r 16, resident and farmer 250.
- Hawkins Nancy E., (Sudbury,) r 16, widow of Lyman, farmer 300.

- Hewitt Chauncey E., (Brandon,) r 22, justice of peace, and farmer 140.
 Holden Antipas E. See Hubbardton Directory.
 HOLMES WILLARD C., (Leicester Junction,) r 6, farmer 67.
 Horton Alonzo, (Brandon,) r 9, farmer 40.
 HORTON EUGENE L., (Leicester Junction,) r 6, town selectman and farmer 52.
 Horton Rollin V., (Hortonville,) r 32, fourth son of Major Gideon Horton, lives with Mrs. Tyla L. Hall.
 Howard Squire J., (Brandon,) r 25, farmer.
 Howard Vilroy S., (Brandon,) r 25, (Atwood & H.)
 HUFF BENJAMIN F., (Sudbury,) r 20, farmer with John, 200.
 Huff John, (Sudbury,) r 20, farmer with B. Frank, 200.
 Huff Phelinda, (Sudbury,) r 20, widow of James, old resident, is 82 years of age.
 Hunter William, (Brandon,) r 21, farmer 4.
 HYDE ARAUNAH W., (Sudbury,) r 28, prop of Hyde Summer Hotel, billiard parlors, bowling alley and livery connected with the house.
 Hyde Bridget, (Sudbury,) r 16, widow Jeddy, farmer 24.
 HYDE HOTEL, (Sudbury,) billiard parlors, bowling alley and livery attached, and a first class hall with stage, boat house and boats connected with the house, and the W. U. telegraph office, Araunah W. Hyde, prop.
 HYDE WILLIAM P. J., (Sudbury,) r 16, town clerk, justice of peace, town treasurer, farmer 160, and leases school lot 60.
 Ikey Alexander, (Sudbury,) farmer 11.
 Jackson Charles, (Brandon,) r 8, farmer with Josephus.
 JACKSON CHARLES A., (Brandon,) r 8, mechanic and farmer.
 JACKSON JOSEPHUS, (Brandon,) r 8, carpenter and farmer 25.
 Johnson Anthony, (Brandon,) r 34, laborer.
 Johnson Bros., (Brandon,) r 34, (Zebediah, Sanford and Edward J.,) farmers 600, and 200 in Hubbardton.
 Ketcham Aaron J., (Sudbury,) r 1 cor 2, with James M., farmer 500, is 79 years old.
 KETCHAM BENJ. F., (Brandon,) r 9, farmer 175, worked by Herbert L.
 KETCHAM DIGHTON C., (Sudbury,) r 16, breeder of Spanish merino sheep, registered, town lister, justice and farmer 100.
 KETCHAM HERBERT L., (Brandon,) r 9, farmer, works on shares 175 owned by Benj. F.
 KETCHAM JAMES M., (Sudbury,) r 1 cor 2, horticulturist and farmer with Aaron J., 500, is now 59 years old.
 Ketcham Morris C., (Brandon,) r 11 cor 22, laborer and farmer 2 $\frac{1}{4}$.
 Ketcham Oliver H. P., (Brandon,) r 23, farmer 600.
 Knowlton Darwin E., (Sudbury,) r 29, farmer 80, owned by Louisa M.
 Knowlton Louisa M., (Sudbury,) r 29, (Mrs. Darwin E.,) farmer 80.
 Lamb John, (Brandon,) r 27, farmer, works 160 owned by Gilford Good-nough.
 LANDON FRANKLIN T., (Brandon,) r 21, carpenter and farmer, works on shares 275 acres owned by Marcellus.
 Landon Jermond, (Hubbardton,) r 30, farmer.
 LANDON MARCELLUS H., (Brandon,) r 21 cor 26, (Arbuckle & Co., Burlington, Vt., manufacturers of candy and cigars, and wholesale dealers in tobacco,) farmer 425.
 Larough Mitchell, (Hubbardton,) r 30, farmer.
 Lester Peter, (Brandon,) r 21, farmer 350.

BRADLEY AND ALBERT FISH,

Breeders of and Dealers in

—FULL BLOOD MERINO—

SHEEP

(REGISTERED.)

CHOICE RAMS AND EWES

Furnished at Wholesale and Retail.

☞ Satisfaction Guaranteed,

(ROAD 15, SEE MAP.)

IRA,

Rutland Co., - Vermont.



B. F. GRAVES,

—MANUFACTURER OF—

Plows, Cultivators

SHOVEL PLOWS,

The American Clothes Dryer,

☞ PLOW CASTINGS OF ALL DESCRIPTIONS, &C☞

HYDEVILLE, Rutland Co., Vt.

HALSEY, The Clothier,

—DEALER IN—

☞ MEN'S, YOUTH'S AND BOYS' ☞

Fine Clothing

Hats, Caps, and Gents' Furnishing Goods,

Umbrellas, Canes, Bags, &c., Celluloid Collars, Cuffs and Bosoms, Woolens, Tailors' Trimmings, &c.

☞ Fine Clothing Made to Order in the Latest Styles.

A. C. HALSEY,

Engel's Block, - - Brandon, Vt.

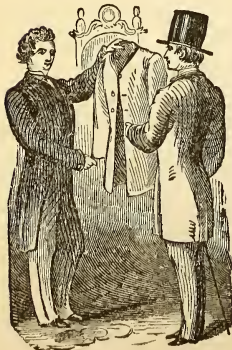

- Mallory Edwin A., (Sudbury,) r 29, farmer, Harrington estate, 200, owns an interest.
- Mallory Henry C. (Sudbury,) r 29, farmer, interest in Harrington estate.
- Mallory Wm. H., (Sudbury,) r 29, farmer, interest in Harrington estate.
- McIntyre Fred, (Brandon,) r 9, with Henry, farmer 73.
- McIntyre Henry, (Brandon,) r 9, with Fred, farmer 73.
- McKenna —, (Brandon,) r 24, farmer leases 104.
- Monger John A., (Sudbury,) r 16, laborer.
- MORTON BENJAMIN L., (Sudbury,) r 20, farmer 84.
- Morton Charles P., (Sudbury,) r 28, mason and farmer 3.
- MORTON CLARK A., (Sudbury,) r 28, farmer 90.
- Mound Aaron, (Sudbury,) r 16, (Mound & Spaulding.)
- Mound Jacob, (Sudbury,) r 5, farm laborer.
- MOUND JACOB R., (Brandon,) r 11, farmer, works farm of Thos. Mound, of Rutland, 104.
- MOUND JOHN H., (Brandon,) r 11, farmer, with Jacob R.
- Mound William C., (Sudbury,) r 16, stage prop. and mail carrier between Brandon and Sudbury, and Sudbury and Castleton, and farmer 40.
- Mound & Spaulding, (Sudbury,) r 16, (Aaron Mound and Seneca B. Spaulding,) farmers, work on shares Lyman Hawkins farm.
- Mulcahee Paddy, (Sudbury,) r 18, farmer 120.
- Myatt Charles, (Sudbury,) r 17, works on shares for Mary Saunders 40.
- Needham Mary, (Sudbury,) r 28, widow of Salmon, farm 4.
- Parent Abram J., (Brandon,) r 7, farmer 28.
- PETTEE HARRISON T., (Hubbardton,) r 30, basket maker and farmer 135.
- Rich Elisha, (Whiting, Addison Co.,) r 4, breeder of Spanish merino sheep, registered, Ethan Allen horses, Chester white hogs, and farmer 140.
- ROBERTS ZERAH N., (Brandon,) r 5, formerly marble engraver, farmer 1, is now in his 78th year.
- ROGERS CALEB A., (Leicester Junction, Addison Co.,) r 6, farmer leases of A. J. Ketcham, 140.
- Rogers Henry S., (Leicester Junction, Addison Co.,) r 6, farmer, with Caleb A.
- SANDERS DAYTON, (Leicester Junction, Addison Co.,) r 8, farmer 75.
- Saunders Mary, (Sudbury,) r 17, widow of Deacon Lyman, farmer 40 worked by Charles Myatt.
- Sawyer Leman S., (Hortonville,) r 32, farmer.
- SAWYER MARY E., (Sudbury,) r 4 cor 5, widow of David, farmer 200.
- Sawyer Roscoe O., (Brandon,) r 9, 1st selectman, sheep shearer, farmer 45.
- SAWYER WALLACE J., (Brandon,) r 8, justice of peace, town supt. of schools and farmer 138.
- SELLECK CHRISTOPHER C., (Sudbury,) r 19, town lister and farmer 280.
- Slason Julius, (Brandon,) farm laborer.
- Slason Smith, (Sudbury,) r 28, invalid.
- Smith Aurilla, (Sudbury,) r 16, widow of Jehial D., farmer, with Chandler Johnson, of Orwell, 200.
- SMITH CHARLES E., (Hortonville,) r 32, breeder of Spanish merino sheep, registered, dairy 11 cows and farmer 150.
- Smith Luman, (Sudbury,) r 5, farmer 1 $\frac{1}{4}$.
- Smith Rollin J., (Sudbury,) r 16, dairy 12 cows and farmer 150.
- Spaulding James D., (Sudbury,) r 28, dairy 15 cows and farmer 150.

- Spaulding Seneca B., (Sudbury,) r 16, (Mound & Spaulding.)
 Spencer Henry J., (Sudbury,) r 17, farmer 112.
 Spencer James W., (Sudbury,) r 16, farmer.
 Spooner Erastus C., (Brandon,) r 9, town constable, and farmer with Paul.
 SPOONER PAUL, (Brandon,) r 9, farmer 150.
 Steele Andrew, (Brandon,) r 21, farmer 200.
 Stevens James H., (Sudbury,) r 16, wheelwright and painter.
 Sullivan Morris, (Sudbury,) r 16, laborer.
 Vinson Peter, (Sudbury,) r 28, farm laborer.
 Wallace Moses E., (Sudbury,) r 5, breeder of Spanish merino sheep, registered, and Durham cattle, and farmer 125.
 WEBB ADIN R., (Hortonville,) r 29 cor 31, farmer 150.
 WEBSTER ANDREW, (Sudbury,) r 3, breeder of Spanish merino sheep, farmer 15, and leases of Lyman, 500.
 WEBSTER LYMAN, (Sudbury,) r 3, breeder of Spanish merino sheep, and farmer 1000.
 Welsh Patrick, (Sudbury,) r 18 cor 14, farmer 180.
 WHEELER JULIUS C., (Sudbury,) r 20 cor 16, dealer in agricultural implements and farmer 32.
 White John, (Hortonville,) r 32, farmer 175.
 White John G., (Hortonville,) r 32, with John, farmer.
 Williams John M., (Sudbury,) r 16, farmer 210.
 WINSLOW HIRAM K., (Brandon,) r 22, farmer 85.
 Young David, (Hortonville,) r 33, farmer with Simeon.
 Young Simeon, (Hortonville,) r 33, notary public and farmer 195.

TINMOUTH.

Railroad Stations are Clarendon, seven miles north-east; Wallingford, four miles east; West Rutland, eleven miles north, and Rutland, thirteen miles north-east.

(For Abbreviations, &c., See page 257.)

- Aldous John, (Tinmouth,) r 18, farmer rents of E. and Luke Hulett, of Wallingford, 200.
 Allen Oliver, (Tinmouth,) r 27, farm laborer.
 Baker Elias S., (Danby Four Corners,) r 26, carpenter.
 BALLARD JOHN T., (Tinmouth,) r 5, dairy 30 cows, breeder and dealer in Hambletonian and Black Hawk horses, and farmer 280.
 Ballard Wm. (Tinmouth,) r 26, farmer.
 Battles Thomas, (Middletown Springs,) r 17, farmer 415.
 Baxter Don, (Tinmouth,) r 7, with L. G. Brown, dairy 40 cows, and farmer 450.
 Brown Edwin, (Tinmouth,) r 19, farmer, h and lot 3 acres.
 Brown George, (Danby Four Corners,) r 28, farmer 100.
 Brown L. G., (Tinmouth,) r 7, with D. Baxter, farmer 450.
 Brown Nathan, (Tinmouth,) r 21, farmer 75.
 Brown Nelson, (Tinmouth,) r 11, farmer bds with Nathan B. Leonard.

- Butler John M., (Tinmouth,) r 25, with Thos., leases of Chas. Hoadley, dairy 20 cows, and farm 400.
- Butler Thomas, (Tinmouth,) r 24, with John M., leases of Chas. Hoadley, dairy 20 cows, and farm 400.
- Campbell Samantha E. and Jennie R., (Tinmouth,) r 24, with Marie B. Gilmore, own farm 217.
- Campbell Susan A., (Tinmouth,) r 25, widow of Leonard, dairy 15 cows, and farmer 140.
- Capron Augustus, (Tinmouth,) r 19, farmer.
- CAPRON GEORGE, (Tinmouth,) r 24, manager of Valentine estate and farmer 400, justice of the peace for 34 years.
- Capron George F., (Tinmouth,) r 24, farm laborer.
- Capron Marcus, (Tinmouth,) r 19, farmer 116.
- Caswell J., (Tinmouth,) r 21, farm laborer.
- CLARK DANIEL, (Wallingford,) r 26½, dairy 22 cows, and farmer 450.
- Clark Edwin E., (Wallingford,) r 26½, constable, collector and farmer.
- Clark Emily Miss, (Middletown Springs,) r 12, resident, h and lot.
- Cobb Edward, (Tinmouth,) r 7, farmer, son of Lyman.
- COBB LYMAN, (Tinmouth,) r 7, dairy 19 cows, and farmer 510.
- Cook Allen, (Middletown Springs,) r 31, farmer 66.
- Cook John H., (Tinmouth,) r 4, farmer 2½.
- CRAMTON ARCHIBALD N., (Tinmouth,) r 24, dairy 25 cows, and farmer 280.
- Cramton Barker, (Tinmouth,) r 24, resident.
- CRAMTON CYRUS, (Middletown Springs,) r 11, dairy 30 cows, and farmer 300.
- Cramton Wm. L., (Middletown Springs,) r 11, farmer, works for Cyrus Cramton.
- Crandall Waters, (Tinmouth,) r 27, shoemaker and carpenter.
- Crosby Chester H., (Middletown Springs,) r 15, dairy 13 cows, and farmer 165.
- Crosby Edwin, (Middletown Springs,) r 1, farmer, leases of Wm. W. Walker, of Clarendon, 80.
- Darwin Zenas, (Middletown Springs,) r 11, farmer 300.
- Donahue Peter, (Ira,) r 1, farmer, leases of John Duryea of Rutland, 150.
- Doty Deforest T., (Tinmouth,) r 23, farmer, leases of Levi Rice 250.
- Doty Elmer F., (Tinmouth,) r 23, farmer.
- Doty Henry O., (Tinmouth,) r 23, cheese maker and farmer.
- Eddy Samantha, (Tinmouth,) r 21, farmer 200.
- Edmunds Galett, (Tinmouth,) r 27, farmer 1½.
- Edmunds Henry, (Tinmouth,) r 25, farmer.
- Edmunds Reuben F., (Middletown Springs,) r 32, farmer, leases of Edmund Valentine 250.
- Ensign Harsha, (Tinmouth,) r 7, farmer.
- Fisk George, (Tinmouth,) r 22, farmer, leases of Evander Hoadley.
- Fox Warren, (Tinmouth,) r 20, farm laborer.
- GILBERT DEXTER, (Tinmouth,) r 23, dairy 18 cows, and farmer 250.
- GILCREUSE ALLEN, (Tinmouth,) r 23, prop. Tinmouth and Wallingford stage and mail route, dealer in horses, leases of Levi Rice, dairy 19 cows, and farm 180.
- Gilmore Oscar W., (Tinmouth,) r 21, leases of Mrs. Samantha Eddy, dairy 15 cows, and farm 200.
- Gray Henry S., (Middletown Springs,) r 30, farmer 300.

- GRAY MINNIE L. Miss, (Middletown Springs,) r 30, teacher.
 Green Michael, (Tinmouth,) r 25½, tin peddler.
 Grover Joshua P., (Middletown Springs,) r 31, justice of the peace, dairy 38 cows, and farmer 450.
 Grover William, (Middletown Springs,) r 31, farmer, bds with J. P.
 GROVER WILLIAM E., (Middletown Springs,) r 31, son of J. P.
 Harrington Elias, (Tinmouth,) r 27, farmer 20.
 Harrington Oliver, (Tinmouth,) r 27, farmer.
 Hart John, (Tinmouth,) r 7, farm laborer.
 Hathaway Adaline, (Middletown Springs,) r 14, widow of Lemuel, farm 100.
 Hathaway Dexter G., (Middletown Springs,) r 14, dairy 23 cows, farmer, leases of George Capron 200, and of Adaline Hathaway 100.
 Hoadley Charles, (Tinmouth,) r 25, dairy 20 cows, and farmer 250.
 HOADLEY EVANDER, (Tinmouth,) r 22, prop grist and saw mill, dairy 12 cows, and farmer 100.
 Hopkins Hannibal, (Tinmouth,) r 20, farmer 250.
 Howe Joshua, (Ira,) r 1, farm laborer.
 IRVIN JAMES, (Middletown Springs,) r 2, blacksmith and carriage ironer, and farmer 4.
 Irwin Peter, (Middletown Springs,) r 2, blacksmith.
 Ives Enoch C., (Middletown Springs,) r 15, dairy 35 cows, and farmer 600.
 Ives Orson C., (Middletown Springs,) r 16, agt for Windsor Co. Fire Insurance Co., dairy 30 cows, and farmer 400.
 Jenks John, (Danby Four Corners,) r 27, farmer.
 Jenks Wm. B., (Tinmouth,) r 26, farmer, leases of Orange Rogers, h and lot.
 Jones Oliver, (Middletown Springs,) r 31, farmer, at J. P. Grover's.
 KELLEY OBADIAH, (Middletown Springs,) r 33, farmer 20.
 Learned Charles K., (Clarendon Springs,) r 6, farmer 260.
 Leonard Albert, (Tinmouth,) r 18, farmer.
 Leonard George, (Tinmouth,) r 7, farmer 100.
 Leonard Nathan B., (Tinmouth,) r 11, farmer and shoemaker, h and lot.
 Lewis Adin, (Middletown Springs,) r 11, with John W., farmer 75.
 Lewis Barden, (Middletown Springs,) r 30, leases of Wm. Preston of Hebron, Washington Co., N. Y., dairy 16 cows and farm 200.
 Lewis Bisha, (Wells,) r 31, farm in Wells 60.
 Lewis John W., (Middletown Springs,) r 11, with Adin, farmer 75.
 Lillie Henry A., (Pawlet,) r 33, farmer 550.
 Maranville J. P., (Middletown Springs,) r 11, sawyer, mechanic and farmer 18.
 McLELLAN JAMES, (Tinmouth,) r 23, carriage ironer and general blacksmith.
 McNamara Andrew, (Middletown Springs,) r 12, farmer.
 McNamara Daniel, (Middletown Springs,) r 12, farmer 110.
 McNamara Daniel, (Middletown Springs,) r 12, farmer.
 McNamara John, (Middletown Springs,) r 12, farmer.
 McQueen John, (Tinmouth,) r 18, farmer 50.
 McQueen Michael, (Tinmouth,) r 18, farmer.
 McQueen Patrick, (Tinmouth,) r 18, farmer.
 Nicholson Jeduthan, (Tinmouth,) r 26.
 Noble Absalom, (Tinmouth,) r 5, retired farmer.
 NOBLE HENRY D., (Tinmouth,) r 7, breeder of Hambletonian horses, dairy 20 cows and farmer 230.
 Noble Jay W., (Tinmouth,) r 7, with Hugh Woodbury, dairy 34 cows and farmer 240.

- Noble John B., (Tinmouth,) r 6, cheese maker.
 Noble Mary Mrs., (Tinmouth,) r 23, dairy 26 cows and farm 400.
 Noble Samuel A., (Tinmouth,) r 23, farmer.
 Noble Theophilus C., (Tinmouth,) r 5, breeder of Ayrshire cattle, dairy 32 cows and farmer 450.
 Norton Charles W., (Middletown Springs,) r 9, manuf. of Norton's Patent Rock Hoister and dealer in hides and pelts.
 NORTON CLARK, (Middletown Springs,) r 13, supt. of schools, dairy 20 cows and farmer 275.
 Norton Milton, (Middletown Springs,) r 16, farmer 250.
 Norton Quincy A., (Middletown Springs,) r 13, farmer, son of Clark Norton.
 Norton William W., (Middletown Springs,) r 9, painter and farmer 175.
 Packard Charles, (Tinmouth,) r 7, farmer, rents of John Ballard, 150.
 Packard William, (Tinmouth,) r 19, prop. of Packard's saw and grist mill, and farmer 65.
 Parker Convis, (Tinmouth,) r 7, dairy 20 cows, and farmer leases of Henry D. Noble, 230.
 PARRIS ELKANAH, (Pawlet,) r 33 cor 31 and 32, prop. of West Tinmouth Cheese Factory and farmer 6.
 Phillips Ira C., (Tinmouth,) r 25½, with Mary J., dairy 25 cows, farmer 250.
 Phillips Josiah, (Tinmouth,) r 24, farmer leases of Valentine Sisters, h and l.
 Phillips Mary J., (Tinmouth,) r 25½, widow of Ira, with Ira C., dairy 25 cows and farm 250.
 Pickett John J., (Tinmouth,) r 4, with Wm. H., farmer 300.
 Pickett William, (Tinmouth,) r 4, farmer, bds with J. J.
 Pickett William H., (Tinmouth,) r 4, with John J., farmer 200.
 Potter Abijah, (Tinmouth,) r 22, farmer, leases of Dexter Gilbert.
 Potter Samuel A., (Tinmouth,) r 22, farm laborer.
 Prindle Weston, (Tinmouth,) r 19, cheese maker.
 Preston William S., (Middletown Springs,) r 30, farmer 280.
 Radford Thomas, (Tinmouth,) r 19, farm laborer.
 Reardon John, (Tinmouth,) r 10, farmer 174.
 Reid Ephraim M., (Middletown Springs,) r 31, farmer 80.
 RICE LEVI, (Tinmouth,) r 23, justice of peace, dealer in dry goods, groceries, boots and shoes, &c., dairy 50 cows and farm 400.
 Rogers Elias, (Tinmouth,) r 26, farmer.
 Rogers Isaac, (Tinmouth,) r 26, farmer.
 Rogers Joel M., (Tinmouth,) r 24, leases of Lyman Cobb, dairy 28 cows and farm 160.
 Rogers Orange G., (Tinmouth,) r 26, leases of Seth Phillips, of Clarendon, dairy 24 cows, and farm 210.
 ROUND JUDAH H., (Tinmouth,) r 7, 1st selectman, justice of the peace for over 30 years, dairy 30 cows, and farmer 300.
 Sawyer Tabitha W., (Tinmouth,) r 23, widow of Noah W., postmaster.
 Scott George T., (Middletown Springs,) r 31, farmer, h and 2 acres.
 Scott John C., (Middletown Springs,) r 31, laborer, rents of J. P. Grover.
 Sherman Albert, (Tinmouth,) r 25, farmer.
 Sherman Marcus, (Tinmouth,) r 26, farmer 11.
 Shippey Arnold K., (Wallingford,) r 27, gunsmith.
 Shippey Artemas, (Danby Four Corners,) r 27, farmer 10.
 Sisco Willard, (Middletown Springs,) r 14, teacher.

Wholesale Business of TUTTLE & CO. Increasing Because they Sell at Boston and New York Prices.

- Slason James L., (Tinmouth,) r 18, Methodist minister.
 Stafford Bartlett D., (Tinmouth,) r 26, 3d selectman, dairy 50 cows, and farmer 509.
 STEVENS DON A., (Tinmouth,) r 8, with James H Wales, farmer 170.
 STINEHOUR NELSON H., (Tinmouth,) r 22, prop. saw and grist mill, manuf. of wagons and sleighs, and repairer of same.
 Strange Darwin L., (Tinmouth,) r 24, dairy 20 cows, and farmer 145.
 Thomas George, (Tinmouth,) r 24, farmer, son of Henry.
 Thomas Henry, (Tinmouth,) r 24, leases of Oscar Gilmore, agent for Jane, Elizabeth and Maria Gilmore, dairy 21 cows, and farmer 170.
 Thomson Horace, (Middletown Springs,) r 11, farmer, bds with Isaac.
 Thomson Isaac, (Middletown Springs,) r 11, farmer 130.
 Travers John E., (Middletown Springs,) r 17, chair maker.
 Travers Patrick, (Middletown Springs,) r 17, farmer 400.
 TUBBS ISAAC D., (Tinmouth,) r 4, town clerk and farmer 300.
 VALENTINE EDMUND, (Tinmouth,) r 18, dairy 20 cows, and farmer 600.
 Valentine Edmund H., (Tinmouth,) r 32, leases of Edmund, dairy 25 cows, and farmer 300.
 Valentine Edson, (Tinmouth,) r 26, farm laborer.
 Valentine Hannah Miss, (Tinmouth,) r 24, with Rebecca, dairy 25 cows, and farm 400.
 Valentine Linus E., (Tinmouth,) r 21, dairy 20 cows, prop. cheese factory and farmer 100.
 Valentine Rebecca Miss, (Tinmouth,) r 24, with Hannah, dairy 25 cows, and farm 400.
 Wales James H., (Tinmouth,) r 8, with Don A. Stevens, farmer 170.
 Welch Thos., (Middletown Springs,) r 16, farm laborer.
 Wiley John, (Tinmouth,) r 24, farm laborer, h and 2 acres.
 Woodbury Hugh, (Wallingford,) r 7, with J. W. Nobles, dairy 24 cows, and farmer 240.
 Woods Chas. S., (Tinmouth,) r 25, farmer leases of Dexter Gilbert, h and lot.
 WOODS JOHN C., (Tinmouth,) r 25 $\frac{1}{2}$, leases of D. Gilbert, dairy 28 cows, and farm 300.
 Young Cephas A., (Middletown Springs,) r 13, dairy 23 cows, and farmer 300.
 Young Dwight, (Wallingford,) r 20, dairy 28 cows, and farmer 342.
 Young Truman, (Middletown Springs,) r 17, dairy 22 cows, and farmer 600.

WALLINGFORD.

(For Abbreviations &c., see page 257.)

- Adair Jennie, (Wallingford,) milliner, h Church.
 *ADAIR JOHN R., (Wallingford,) marble dealer, Wallingford Monumental Works, near the depot, h Church.
 Adair Mattie Miss, (Wallingford,) dress maker, h Church.
 Adair Robt. Mrs., (Wallingford,) nurse, h Church.
 ADAMS ALBERT Q., (Wallingford,) manuf. of snow shovels, Main, h Central.
 Adams Daniel, (Wallingford,) r 23, resident, 1 $\frac{1}{2}$ acres.

- Ainsworth Joel W., (Wallingford,) resident, owns farm 500 acres occupied by Jerome Brown, Robt. Bromley and Lorenzo Dawson, h Main.
- AINSWORTH LUTHER, (Wallingford,) r 8, allo. physician and surgeon, all chronic difficulties treated successfully, especially cancers and tumors, use Indian medicines, carpenter and farmer 9.
- Aldrich Barney W., (East Wallingford,) (E. H. & B. W.,) bds River.
- Aldrich Bradford B., (East Wallingford,) laborer, bds Todd's Hotel.
- *ALDRICH E. H. & B. W., (East Wallingford,) grist and saw mill, manufs. of chair stock, planing mill &c.
- Aldrich Effie A., (East Wallingford,) (A. & Miller.)
- Aldrich Henry, (East Wallingford,) r 37, farmer, leases 15.
- ALDRICH ISAAC W., (South Wallingford,) r 26, carpenter and farmer 80.
- ALDRICH JOHN M., (Wallingford,) r 26, breeder of Rysdick Hambletonian horses, stone mason and farmer 80.
- Aldrich & Miller, (East Wallingford,) (Effie A. Aldrich and Helen M. Miller,) milliners and dress makers, Main cor High.
- Allen C. O., (Wallingford,) works at fork factory, h Factory st.
- Allen Elisha R., (East Wallingford,) mechanic and insurance agent, h cor School and Main.
- Allen James C. M., (East Wallingford,) r 16, carpenter and farmer 3 acres.
- Allen Leverett, (Wallingford,) r 26, farmer 30.
- AMES ABRAM R., (South Wallingford,) r 46, prop Pearl Cheese Factory and farmer 38 $\frac{3}{4}$.
- AMES FLORA, (South Wallingford,) r 46, farmer 37 $\frac{1}{2}$.
- Ames John R., (South Wallingford,) r 26, dairyman 14 cows, and farmer 200.
- AMES MERCY MRS., (South Wallingford,) r 46, widow of Lathrop, farmer 75.
- ANDERSON FAYETTE S., (E. Wallingford,) farmer with Nathaniel.
- ANDERSON HENRY M., (Wallingford,) farmer 150, h Mill.
- Anderson Marshall, (East Wallingford,) r 36, (N. & M. Anderson,) dairy 15 cows, and farmer 100.
- Anderson N. & M., (East Wallingford,) r 36, (Nathaniel and Marshall,) cheese manufacturers, props Anderson Cheese Factory, and farmers.
- ANDERSON NATHANIEL, (East Wallingford,) (N. & M. A.,) dairy 25 cows, and farmer 250.
- ARCHIBALD S. HENRY Rev., (Wallingford,) Baptist clergyman, parsonage Main.
- AVERY JOHN, (Wallingford,) physician and surgeon, Church, h do.
- Baird Ruel E., (Wallingford,) r 3, carpenter and farmer 17.
- BALLOU HENRY D., (Wallingford,) r 3, dairy 10 cows and farmer 90.
- Ballou John, (Wallingford,) mechanic, h Church.
- Ballou John D., (Wallingford,) mechanic, h Church.
- Ballou Olivia, (Wallingford,) r 2, owns farm 103.
- BALLOU WILLIAM S., (Wallingford,) insurance agent, and owns farm 127, leased by James Eddy.
- Barber Heman R., (Wallingford,) works in sash, door and blind factory for M. V. Edgerton, h Central.
- Bartholomew Andrew J., (Wallingford,) dairy 40 cows, milk peddler and farmer, leases of W. W. Kelley 170.
- BATCHELLER GEO. L., (Wallingford,) (Batcheller & Sons,) (Crapo, Batcheller & Co.)
- Batcheller John C., (Wallingford,) (Batcheller & Sons,) h Main.
- Batcheller Justin, (Wallingford,) (Batcheller & Sons,) h Main.

E. H. & B. W. ALDRICH,

—DEALERS IN—

LUMBER,

Spruce and Hemlock Boards,
HARD WOOD, CHAIR STOCK,

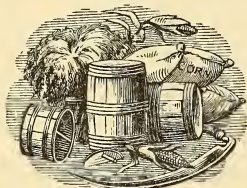

Grain, Flour and Meal,

East Wallingford, Vt.

E. H. ALDRICH

B. W. ALDRICH.

Todd's Hotel

Near Depot, East Wallingford, Vt.

J. TODD, - - Proprietor.

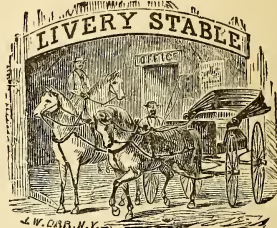

Most romantic scenery and mountain trout streams surround the house. Rooms and Table Fare not excelled by any country hotel. LIVERY and careful, experienced drivers.

GOOD SAMPLE ROOMS FOR AGENTS.

PRICES VERY MODERATE.

East Wallingford, Vt.

GREENE & SPOONER,

MANUFACTURERS OF

HEAVY AND LIGHT

WAGONS, CARRIAGES,

AND SLEIGHS.

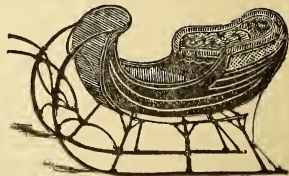

Horse Shoeing

AND

GENERAL JOBBING!

East Wallingford, Vermont.

- Batcheller & Sons, (Wallingford,) (John C., Geo. L. and Justin Batcheller, and John Scribner,) manufacturers of agricultural forks, Mill.
- Belmore Alex., (East Wallingford,) r 38½, chopper and farmer 12½.
- Bolster Alfred W., (East Wallingford,) teamster, h River.
- Bowen Wm., (East Wallingford,) r 33, blacksmith.
- Brainerd Chas. N. Rev., (Wallingford,) pastor Congregational Church, h Main.
- Breman James, (Wallingford,) laborer, h Central.
- Briggs Rodolphus, (East Wallingford,) r 13, farmer.
- Britton Horace F., (South Wallingford,) r 25, carpenter and apiarian, 33 swarms.
- Bromley Robert, (South Wallingford,) r 25, farmer, leases of Joel Ainsworth.
- Brown Chas., (Wallingford,) works at fork factory, h Central.
- Brown Clinton, (East Wallingford,) r 19, farmer.
- Brown Jerome A., (Wallingford,) r 5, farmer, leases of Calvin M. Townsend 175, and of Joel Ainsworth 150.
- Bruce Calvin, (South Wallingford,) r 44, Asa M. Bruce estate.
- Bryant John F., (East Wallingford,) general merchant, cor School and Main, h do.
- Bucklin Daniel E., (East Wallingford,) r 57.
- Bucklin Fuller, (East Wallingford,) retired judge, h River.
- Bucklin Mary Mrs., (East Wallingford,) h High.
- Buffum Cyrus, (South Wallingford,) r 25, resident.
- Bullis Stephen A., (South Wallingford,) r 25, dairy 14 cows and farmer 100.
- Bullock C., (Wallingford,) r 22, stone mason, sawyer and farmer.
- Bullock Randolph, (Wallingford,) r 26.
- Bully George, (East Wallingford,) r 27, farmer 100.
- BUTTON HARVEY HON., (Wallingford,) attorney-at-law, Main.
- Calahan Robert, (South Wallingford,) r 25, h and lot, 1½ acres.
- Carpenter Orange, (South Wallingford,) r 39, farmer 105.
- Caryl Lois L., (East Wallingford,) widow of Aram, r 12, h and 1 acre.
- CASE HARRISON, (Wallingford,) r 22, homeopathic physician and farmer.
- Chamberlin John F., (Wallingford,) blacksmith.
- Charbonneau Moses, (Wallingford,) shoemaker, Factory.
- Childs Charles D., (Wallingford,) r 21, dairy 40 cows, farmer 250 and mountain lot 250.
- Chilson Anson, (East Wallingford,) r 34, farmer 12.
- Chilson Edwin J., (East Wallingford,) (Gleason & Co.,) cheese manuf. and farmer 200.
- Chilson Elizabeth, (East Wallingford,) r 34, resident, owns 8 acres.
- CLAGHORN CHARLES A., (Wallingford,) merchant and liveryman, Main.
- Claghorn Elvira, (Wallingford,) resident, Main.
- Clark George, (Wallingford,) works at Batcheller's fork factory, h Central.
- CLARK PHILANDER G., (Wallingford,) retired farmer, owns 140, h Main.
- Clark William, (Wallingford,) blacksmith, Factory.
- CLARK WILLIAM P., (Wallingford,) r 22, breeder of Cotswold and Shropshiredown sheep, dairy 13 cows and farmer 125.
- Clemons George E., (Wallingford,) r 6, farmer, with Rachel.
- CLEMONS HENRY J., (Wallingford,) r 6, farmer.
- Clemons Rachel S., (Wallingford,) r 6, farmer 115, and occupies 50 acres owned by Sarah Crary and Abbie Clemons.
- Cobb Lewis, (Wallingford,) resident, h Central.
- Cole George, (South Wallingford,) r 46, farmer.

- Cole Oscar B., (East Wallingford,) carpenter, h School.
 Cole Simon, (East Wallingford,) r 27, farmer 100.
 Coleman William, (Wallingford,) r 21, laborer at Batcheller's fork factory and farmer 40.
 Coles Henry C., (Wallingford,) carpenter, joiner and wheelwright, h Central.
 Congdon Betsey, (East Wallingford,) widow of Lansford, r 27, 166 acres.
 Congdon Charles L., (East Wallingford,) r 27, farmer, with Betsey.
 CONGDON CHARLES H., (Wallingford,) lawyer, surveyor and civil engineer, owns farm 365, in Danby 988, and in Mt. Tabor 560, h Main.
 Congdon Harvey D., (Wallingford,) constable, h Depot.
 Congdon I. John, (Wallingford,) r 8, farmer 4.
 Congdon James H., (East Wallingford,) r 28, farmer 140.
 Congdon Philip P., (Wallingford,) r 3, laborer at Miller's ox-bow factory.
 Congdon William H., (East Wallingford,) carpenter, and dealer in country produce, justice of peace, h Main.
 Connolly Elizabeth, (Wallingford,) with Mary, dressmaker and tailoress, Mill.
 Connolly James, (Wallingford,) resident, Mill.
 CONNOLLY JAMES, JR., (Wallingford,) town auditor, hammersman at Batcheller's fork factory, h Mill.
 Connolly Mary, (Wallingford,) with Elizabeth, dressmaker and tailoress, Mill.
 Connolly Thomas, (Wallingford,) works at Batcheller's fork factory, Mill.
 CONVERSE JEROME, (East Wallingford,) general merchandise and postmaster, Main.
 Cook Nathaniel, (South Wallingford,) r 26, laborer.
 COOK NICHOLAS, (South Wallingford,) town representative, butcher, h and lot $\frac{3}{4}$ acre.
 Cook Rodolphus S., (South Wallingford,) butcher.
 Cook Zachary T., (Wallingford,) r 22, carpenter and farmer 7.
 Crapo Benj. E., (Wallingford,) (Crapo, Batcheller & Co.,) owns farm in Texas 175 acres, h Main.
 Crapo, Batcheller & Co., (Wallingford,) (Benj. E. C., Geo. L. B., and Calvin M. Townsend,) general merchants, Main.
 Crary Edwin M., (Wallingford,) r 2, farmer 85.
 CRARY FRANK S., (Wallingford,) r 25, dairyman 25 cows, farmer works on shares 140, owned by Israel Munson.
 Crary Geo., (Wallingford,) r 2, farmer leases of Olivia Ballou, 103.
 Cummings Geo., (South Wallingford,) r 26, farmer, leases of Rollin Stafford, 100.
 Dawson Holland, (East Wallingford,) r 12, farmer 100.
 Dawson Jonah, (East Wallingford,) r 12, farmer 7.
 Dawson Lorenzo, (East Wallingford,) r 30, farmer.
 Debo Chas., (East Wallingford,) r 38 $\frac{1}{2}$, chopper.
 Dewgaw Moses, (Wallingford,) shoemaker, h Central.
 DICKERMAN E. F., (East Wallingford,) telegraph operator and agent C. V. Railroad, Rutland division, h School.
 DICKERMAN MERRITT H., (East Wallingford,) deputy sheriff and collector of town taxes, h School.
 Dodge Harmon O., (Cuttingsville,) r 14, farmer 100.
 Dodge Oliver, (Cuttingsville,) r 14, farmer 200.
 DOLAN JAMES E., (Wallingford,) tonsorial artist, ladies' and children's hair cutting a specialty.
 Doty Adam, (South Wallingford,) r 40, old resident, owns 2 acres.
 Doty Elihu, (South Wallingford,) r 42, carpenter.

- DOTY JOSEPH, (South Wallingford,) r 44, justice of peace and farmer 140.
 Duffy Peter, (Wallingford,) h River.
 Dutcher Lyman L., (Wallingford,) stone mason, h Main.
 Earle Geo. W., (South Wallingford,) r 25, farmer 100.
 EARLE JOHN HORACE, (Wallingford,) resident, h Main.
 EDDY ETHELBERT O., (Wallingford,) allo. physician, dentist, watch
 maker, jeweler, and photographer, Main.
 Eddy Helen Mrs., (Wallingford,) resident, h Depot.
 Eddy James, (East Wallingford,) r 27, farmer 100.
 Eddy Oscar M., (South Wallingford,) r 25, carpenter and farmer 150.
 Eddy Ozro, (South Wallingford,) r 25, painter.
 Eddy Sylvester, (East Wallingford,) teamster, h Main.
 Eddy Wm., (Wallingford,) railroad track hand, h Johnson's lane.
 Edgerton Ada L., (Wallingford,) milliner, Main.
 Edgerton Allen H., (Wallingford,) r 24, cider manuf. and farmer 103.
 Edgerton Clark M., (Wallingford,) carpenter, h Main.
 EDGERTON ELCIA, (Wallingford,) r 24, widow of Zeley, farmer 18.
 EDGERTON FRANK P., (South Wallingford,) carpenter and joiner, car-
 riage maker, owns cider mill.
 EDGERTON GEO. H., (Wallingford,) druggist, Main.
 Edgerton Harley, (South Wallingford,) r 24, farmer 75.
 EDGERTON JOSEPH E., (South Wallingford,) r 24, farmer 170.
 Edgerton Lucinda E., (South Wallingford,) widow of Allen, r 24, farmer 150.
 EDGERTON MARTIN V., (Wallingford,) carpenter and joiner, bds with
 Mrs. Harrington, Main.
 EDGERTON MARVIN F., (South Wallingford,) r 24, farmer 40, works
 for Lucinda 145.
 Edgerton William C., (South Wallingford,) r 25, farmer 38.
 Edmunds Daniel, (South Wallingford,) r 24, lives with Ira.
 Edmunds Ira, (South Wallingford,) r 24, stock grower and farmer 475.
 Edmunds Lewis, (South Wallingford,) r 24, farmer 40.
 Elmer Henry, (Wallingford,) r 26, farmer 8.
 Ely Edward P., (South Wallingford,) r 25, prop. Pioneer Pulp Mill, 3 acres.
 Ely Florence E., (South Wallingford,) r 25, music teacher.
 EMERY JOHN S., (Wallingford,) r 2, nurseryman, breeder of Durham
 cattle, dairy 20 cows, farmer 175.
 Ensign Harsha, (Wallingford,) r 24, farmer, leases 160.
 Farnsworth Ebin, (East Wallingford,) wood sawing machine, cor High and
 Main.
 FARR CHARLES, (East Wallingford,) r 16, carpenter and joiner, lives
 with William E. Farr.
 Farr William E., (Wallingford,) r 16, farmer 3 acres.
 Fassett Nathan C., (Wallingford,) nurse, h Church.
 Ferry Elsie, (Wallingford,) r 24, widow of Barney, farmer 50.
 Ferry Jane E., (Wallingford,) r 24, teacher.
 Fifield Hiram, (East Wallingford,) mechanic, h Main.
 Fisk Cyrus S., (East Wallingford,) r 17, farm laborer.
 Flanders Gamaniel, (East Wallingford,) r 27, stone mason and farmer 36.
 French Loomis, (East Wallingford,) r 19, farmer 120.
 FULLER ELWIN A., (South Wallingford,) postmaster, R. R. station and
 express agent, and dealer in general merchandise.

IMPORTED AND DOMESTIC CIGARS, FULL LINE,
 at F. H. CHAPMAN & CO.'S, RUTLAND, VT.

- Fuller Ira, (South Wallingford,) r 43, dairyman and farmer 140.
 Fuller Isaac R., (East Wallingford,) r 31, town grand juror and farmer 100.
 Ganey John, (Wallingford,) r 21, farmer 19.
 GATES JACOB W., (East Wallingford,) r 18, dealer in real estate and farmer 2,400.
 Gates Laben, (East Wallingford,) manuf. of harness blacking, h High.
 GATES SCHUYLER G., (East Wallingford,) r 12, claim agent, notary public and farmer 100.
 Generen Abraham, (Wallingford,) r 1, laborer, $1\frac{1}{2}$ acres.
 Gleason & Chilson, (East Wallingford,) (Henry C. Gleason, of Shrewsbury, and Edwin J. Chilson,) cheese manufacturers.
 Gorton Delmer E., (South Wallingford,) r 44, farmer 55.
 Green Smith, (Wallingford,) r 23 $\frac{1}{2}$, farmer 147.
 GREENE EDWIN, (East Wallingford,) (Greene & Spooner,) h Main.
 *GREENE & SPOONER, (East Wallingford,) (Edwin G. and Geo. A. S.,) manufs. of wagons, carriages, sleighs, &c., also blacksmiths, River.
 Griffin Nelson C., (Wallingford,) carpenter and joiner.
 GROVER VINCENT, (Wallingford,) drug clerk, School st.
 Hagar Charles W., (East Wallingford,) r 11, farmer.
 Hager Charles M., (Wallingford,) r 10, farmer 150.
 Hager Orrin, (Wallingford,) laborer, h Main.
 Hall Cornelius, (South Wallingford,) laborer at pulp mill.
 Hall George H., (East Wallingford,) r 37, farmer, leases of Wm. L. Bucklin, of Shrewsbury, 125.
 Harris Alfred M., (Wallingford,) painter.
 HARRIS HOWARD, (Wallingford,) retired merchant 82 years of age, h Main
 Hart E. W., (East Wallingford,) r 34, mill hand and farmer 10.
 HART LEVI, (Wallingford,) r 21, dairy 10 cows, and works farm for Israel Munson 160.
 Hart Mary Mrs., (Wallingford,) h Central.
 Hart Philander, (East Wallingford,) r 29, laborer.
 Hart Willard S., (East Wallingford,) blacksmith.
 Hart Willis, (East Wallingford,) off r 38 $\frac{1}{2}$, farmer, leases 25.
 Hawkins Henry P., (East Wallingford,) lawyer, bds at Todd's Hotel.
 Hawkins Mart. E., (East Wallingford,) off r 11, agent Champion Mower, Weed Sewing Machine and Munson's Rake, dairy 20 cows, and farmer 200.
 Hazen Stephen D., (East Wallingford,) eclectic physician and surgeon, and dealer in produce.
 Healy Edward, (Wallingford,) r 26, works at Huntoon's tannery and farmer 100.
 Healy Thomas, (Wallingford,) r 20, farmer 77.
 Heberd Frances, (Wallingford,) millinery, Mill.
 Hemmingway Solomon, (East Wallingford,) r 38, farmer 110, and of mountain 500.
 Herrington Abram I., (Wallingford,) teamster and farmer, leases of estate of Dr. Wm. Fox 40, h Main.
 Higgins Calvin L., (Wallingford,) hammersman at Batcheller's fork factory, h Franklin.
 Higgins Frank H., (Wallingford,) ass't telegraph operator American Union, bds with Calvin L.
 Hill Arnold, (Wallingford,) resident, owns farm 20, h Central.

- Hilliard Jerome B., (Wallingford,) carriage manufacturer, Mill lane, h cor Main and Mill lane.
- Hoadley Frank H., (Wallingford,) justice of peace, wagon maker and blacksmith, Central, h do.
- Hodgkins Wm., (Wallingford,) carpenter, h River.
- Holden Jesse H., (South Wallingford,) r 40, farmer, leases of Geo. Holden, of Troy, N. Y., 150.
- Holden Luther, (South Wallingford,) r 26, old resident, 97 years old, lived in town since 1812.
- Holmes Anna D., (East Wallingford,) r 12, farmer 2.
- Hopkins Charity, (South Wallingford,) r 24, farmer.
- Hopkins George, (Wallingford,) farmer.
- Hopkins Sarah, (South Wallingford,) r 24, widow of Wm., farmer.
- Horton Thomas, (East Wallingford,) r 35, laborer, $\frac{1}{2}$ acre.
- Howard Chas., (Wallingford,) butcher for Wm. D. Hulett, Main.
- Howe Thomas, (Wallingford,) r 1, farmer.
- Howley Cornelius V., (Wallingford,) works at Batchellers' fork factory, h River.
- Hudson Geo. F., (Wallingford,) r 1 $\frac{1}{2}$, farmer with Nathan.
- Hudson John C., (Wallingford,) manuf cheese boxes.
- Hudson Nathan, (Wallingford,) r 1 $\frac{1}{2}$, farmer 60.
- Hulett Asahel L., (South Wallingford,) r 25, farmer 140.
- Hulett Ephraim G., (Wallingford,) owns farm 250, and in Hinesburg 340.
- HULETT WM. D., (Wallingford,) general merchandise, meat market, town treasurer, owns Wallingford House, Main cor Central.
- HULL REBECCA, (Wallingford,) widow of Alfred, h Main.
- Huntington Henry E., (Wallingford,) r 25, farmer, leases of Frank Miller.
- Huntoon & Son, (Cuttingsville,) r 14, (James and William H., of Shrewsbury,) tannery, own farm 35.
- JACKSON ALFRED H., (East Wallingford,) shoe maker and manuf. of Jackson's rubber and leather cement, School.
- Jacobs J. R. Jr., (Wallingford,) laborer, h River.
- Jacobs Jesse, (Wallingford,) laborer, h River.
- Jerry Joseph, (East Wallingford,) r 27, farmer, leases of Joseph Randall.
- Jewell Martin, (Wallingford,) works in Batcheller's fork factory.
- Johnson Frank W., (Wallingford,) grist and cider mill, h Johnson's lane.
- Johnson Gilbert E., (East Wallingford,) r 34, (A. W. Graves & Co., of Mt. Holly,) justice of peace, selectman, dairy 25 cows, farmer 175.
- JOHNSON HENRY, (Wallingford,) harness maker, Main, h High cor Church.
- Johnson Hilon, (East Wallingford,) r 31, selectman, town overseer of poor and farmer 170.
- Johnson Mary, (East Wallingford,) widow of Wm. W., farmer 22.
- Johnson Norman W., (Wallingford,) h High, farmer 1.
- Johnson Sylvia, (East Wallingford,) widow of Emery, r 19, farmer 40.
- Johnson Wm., (Wallingford,) works at fork factory, h Factory.
- Kelley Myron B., (South Wallingford,) r 42, wood, lumber and farmer 100.
- Kelley Wm. W., (Wallingford,) r 22, farmer 170, and at South Wallingford, marble quarry and mill, grist and saw mill.
- KELLOGG IRA P. Rev., (East Wallingford,) pastor of East Wallingford Baptist Church, also architect, h School.
- Kent Austin, (East Wallingford,) r 37, owns farm 150, worked by Elroy Kent.

WM. E. ROWE,

—Manufacturer of First-Class—

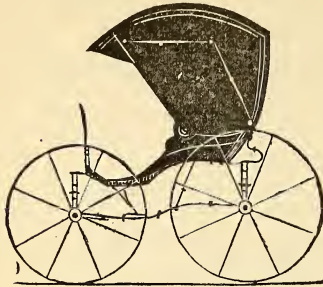

Carriages

—AND—

Road Wagons

Of every description. Also SINGLE AND DOUBLE SLEIGHS.

REPAIRING IN ALL ITS BRANCHES. All Work Warranted.

East Wallingford, Vt.

C. L. STEWART,

(Road 38, see Map.)

EAST CLARENDON, VT.,

—DEALER IN—

PRODUCE,

Champion Mowers and Reapers,

SYRACUSE CHILLED PLOWS,

ITHACA HORSE RAKES and a full line of SECTIONS, GUARDS and REPAIRS.



—ALSO BREEDER OF—

Hambletonian Horses.

Monumental Works,

JOHN R. ADAIR, - Proprietor,



—WALLINGFORD, VERMONT,—

—Manufacturer of all kinds of MARBLE AND GRANITE—

Monuments, Tablets, Headstones &c.

—ALSO DEALER IN THE—

—CELEBRATED—

Scotch and Maine, Red Granite Monuments, Columns, &c.

- KENT ELIAS W., (Wallingford,) farmer 171, h Main.
 Kent Elroy C., (East Wallingford,) r 37, farmer, works 150 acres owned by Austin Kent.
 Kettey Elias, (Wallingford,) resident, h Main.
 Law Harrison, (South Wallingford,) r 24, farmer, leases of Stephen and Hannah Sherman, 176.
 Law Henry, (South Wallingford,) r 44, laborer, $\frac{3}{4}$ acre.
 Law John, (Wallingford,) laborer.
 Learned Hiram, (Wallingford,) r 22, farmer.
 Levan Jerry, (East Wallingford,) r 38 $\frac{1}{2}$, chopper and farmer.
 Lippitt Sarah Mrs., (South Wallingford,) r 42, resident and farmer 70.
 Livingston Seth H., (East Wallingford,) teacher, h High.
 Livingstone Olivia Mrs., (Wallingford,) resident, Main.
 MAGANNIS JAMES P., (Wallingford,) blacksmith at Batcheller's fork factory.
 Mahan John, (East Wallingford,) r 37, farmer 150.
 Mahar Daniel, (Wallingford,) railroad section boss, h River.
 Mahar John, (Wallingford,) r 10, farmer with Michael.
 Mahar Michael, (Wallingford,) r 10, farmer 200.
 Mahon Andrew, (East Wallingford,) r 17, peddler and farmer 54.
 Mahon James, (Cuttingsville,) r 14, works at Huntoon & Son's tannery.
 Maloney Daniel, (Wallingford,) r 10, farmer 150.
 Maloney Patrick, (East Wallingford,) off r 13, farmer.
 Mandigo Heman, (Wallingford,) works in fork factory, h River.
 Marsh Burt G., (Wallingford,) r 1 $\frac{1}{2}$, farmer, son of Robert A.
 MARSH ROBERT A., (Wallingford,) r 1 $\frac{1}{2}$, breeder of Rysdick and other fine horses, dairy 30 cows and farmer 200.
 Marsh Warren, (East Wallingford,) r 27, farmer 100.
 Marsh William G., (Wallingford,) r 1, farmer 200.
 Marshall Eustis, (Wallingford,) laborer, h Central.
 MARTINDALE EDWIN, (Wallingford,) retired merchant, Main, h do.
 Martindale Mary Mrs., (Wallingford,) boarding-house, Main.
 Mason William C., (Wallingford,) book-keeper for Batcheller & Sons, h Central.
 Mattison Andrew, (Wallingford,) works at Batcheller's fork factory, h cor Mill and Factory.
 MATTISON B. M., (Wallingford,) hammersman at fork factory. Since 1856, has probably drawn more forks than any other man in the United States, h River.
 MATTISON FRANK D., (Wallingford,) hammersman at Batcheller's fork factory, h River.
 MAXHAM DORSEY W., (South Wallingford,) r 26, notary public and farmer 170.
 Maxham Robert, (South Wallingford,) r 26, farmer.
 McConachie John, (Wallingford,) blacksmith at Batcheller's fork factory.
 McConnell Margaret, (Wallingford,) r 8, tailoress, owns 2 acres.
 McGUINNESS JAMES, (Wallingford,) hammersman at Batcheller's fork factory, h Johnson's lane.
 McGuirk Matthew, (Wallingford,) r 5, farmer 160.
 McInlear Patrick, (Wallingford,) r 2, farmer 80. Died in 1881.
 McKNIGHT ORVIS, (East Wallingford,) carpenter and joiner, h School.

- Meachum David, (Wallingford,) physician, Main.
 Meashoe Joseph, (Wallingford,) laborer, fork factory.
 Mehan John, (East Wallingford,) off r 10, with Michael, farmer.
 Mehan Michael, (East Wallingford,) off r 10, with John, farmer.
 Miller Frank, (Wallingford,) farmer 60, h Depot.
 Miller Helen M., (East Wallingford,) (Aldrich & M.)
 Miller Henry S., (Wallingford,) resident, h Main.
 Miller Huldah Mrs., (Wallingford,) r 22, resident, leases of David Nicholson,
 of Rutland.
 MILLER JOHN D., (Wallingford,) manuf. of ox-bows and horse pokes,
 cor Maple and River, h Main.
 Mooney James, (Wallingford,) r 23, farmer 75.
 Moores William, (Wallingford,) r 8, farmer 30.
 Morgan Harlie P., (Wallingford,) station agent, telegraph operator and dealer
 in coal, Depot and Mill.
 MUNSON ISAAC, (Wallingford,) r 25, with Israel, farmer.
 MUNSON ISRAEL, (Wallingford,) r 25, money loaning, wool grower,
 dairyman 35 cows, farmer 360 and mountain 150.
 MUNSON KIRK, (Wallingford,) r 25, with Israel, farmer.
 Newton Charles, (South Wallingford,) r 25, basket maker.
 Nichols Charles N., (South Wallingford,) blacksmith.
 Nicholson Arnold H., (Wallingford,) resident, h Main.
 Nicholson Arnold W., (Wallingford,) resident, h Main.
 Nicholson Mark D., (Wallingford,) breeder of pure bred poultry, h Central.
 Niles Horace S., (Wallingford,) r 26, farmer with John M. Aldrich.
 Noble Geo. M., (Wallingford,) physician and surgeon, grand juror, Main.
 Ormsbee Edwin H., (Wallingford,) attorney at law and town clerk, Main.
 Palmer John S., (Wallingford,) r 22, farm laborer for Dyer Townsend.
 Parker Ezra B., (Wallingford,) house painter, h River.
 Patch Harrison, (East Wallingford,) r 19, farmer 158.
 Patch James C., (East Wallingford,) r 19, farmer 206.
 Pelsue Addison, (East Wallingford,) r 13, farmer 125, and carries on for John,
 150.
 Pelsue H. & Son, (East Wallingford,) r 34, (Hosea and Wilbur H.,) manuf.
 of lumber, butter tubs, chair stock and cheese boxes.
 Pelsue Hosea (East Wallingford,) r 34, (H. Pelsue & Son,) farmer 450.
 Pelsue John, (East Wallingford,) farmer 215, h Brook.
 Pelsue Wilbur H., (East Wallingford,) r 34, (H. Pelsue & Son.)
 Pickett Michael, (Wallingford,) works at fork factory.
 Pitts Frederick, (South Wallingford,) miller for Wm. Kelley, at grist mill.
 Pooler Susan M. Mrs., (Wallingford,) resident, h Central.
 PRATT SHERMAN, (Wallingford,) cabinet maker and undertaker, Depot.
 Predom John, (Wallingford,) laborer at fork factory, h Mill.
 Preston Aaron, (Wallingford,) teamster, h River.
 Preston William, (Wallingford,) r 10, laborer.
 Priest John R., (East Wallingford,) teacher, lister, auditor and farmer, h
 Main.
 Rand Joseph, (East Wallingford,) r 38½, jobber for E. H. & B. W. Aldrich.
 Randall Joseph, (Wallingford,) lister, blacksmith and farmer 150, h Main.
 Rando Felix, (East Wallingford,) r 38½, chopper and farmer 50.
 RAY ABEL, (East Wallingford,) farmer 80, h School.
 Ray Abel Jr., (Cuttingsville,) r 14, laborer at Huntoon & Son's tannery.
 Remington Julius J. B., (South Wallingford,) r 25, mason.

- Remington Julius T., (South Wallingford,) foreman at Ely's wood pulp mill.
- Rennan Joseph, (Wallingford,) laborer at fork factory, h River.
- Reynolds Frank, (Wallingford,) works at fork factory, h River.
- Rivers Joseph, (East Wallingford,) r 37, farmer, leases of E. Fisher, of Shrewsbury, 30.
- ROGERS MYRON C., (Wallingford,) (Rogers & Co.,) postmaster, h Main.
- ROGERS SAMUEL E., (Wallingford,) r 22, justice of peace, town agent, ex-selectman, and farmer 300.
- ROGERS & CO., (Wallingford,) (Myron C. R. and Frank O. Stafford,) general merchants, Main.
- Rounds Hannah Mrs., (Wallingford,) resident, h Depot.
- *ROWE WM. E., (East Wallingford,) r 15, manuf. carriages, wagons, sleighs, and general repairing, h in Mt. Holly.
- Rutherford Wm., (Wallingford,) laborer, h factory.
- Sabin Edgar D., (Wallingford,) hardware, tinware, &c., also insurance agent, Main.
- Sawtell James A., (East Wallingford,) r 32, sawyer in mill.
- Sawyer Asa, (Wallingford,) farmer 12, h Main.
- Schneider Henry Jr., (Cuttingsville,) r n 14, track hand on R. R., and farmer 3.
- Scribner John, (Wallingford,) retired.
- SHAW ELROY H., (Wallingford,) prop Wallingford House, Main cor School.
- Shaw Hudson, (Wallingford,) h Main. Died April 11th, 1881.
- Shaw Wm. H., (Wallingford,) principal Wallingford graded school, town superintendent of schools, h Main.
- Shehan Jerry, (East Wallingford,) r 14, farmer, leases.
- Sheldon Hiram, (South Wallingford,) r 26, teamster, $\frac{1}{2}$ acre.
- Sherman Hannah M., (South Wallingford,) wife of Stephen M., r 25, farm 83 acres, leased by Harrison Law.
- Sherman Roswell, (Wallingford,) teamster and sportsman.
- Sherman Russell G., (Wallingford,) r 8, selectman and farmer 220.
- Sherman Stephen F., (Wallingford,) r 17, farmer 60.
- SHERMAN STEPHEN M., (South Wallingford,) r 25, town lister, auditor and farmer 168, of which 93 is leased by Harrison Law.
- Shippa Andrew J., (Wallingford,) farmer, leases of E. J. Hulett 125.
- Shippy Henry, (East Wallingford,) r 12, farmer 75.
- Shum Edward, (Wallingford,) farmer 40.
- Shum Geo., (Wallingford,) teamster, h Mill.
- SIMONDS LEANDER, (Wallingford,) (M. P. Damon & Co., of Pawlet,) manuf. of ox bows and wooden bowls, Main.
- Smart Ira S., (East Wallingford,) farm laborer.
- Smead Jonathan A., (East Wallingford,) hardware, stoves and tinware, Main.
- Smith Eugene, (Wallingford,) r 1, farmer with Lovina.
- SMITH GEORGE, (South Wallingford,) r 42, farmer 14.
- Smith Hiram, (Wallingford,) r 1, occupies farm 16, and works at fork factory.
- Smith Lovina E., (Wallingford,) r 1, farmer 16.
- Snyder Henry, (Cuttingsville,) r 14, laborer, 1 acre.
- Southward Samuel, (Wallingford,) r 20, laborer.
- SPOONER GEO. A., (East Wallingford,) (Greene & Spooner,) h School.
- Sprague Noble, (East Wallingford,) r 30, farmer 50.
- St. Laurand Isidore, (Wallingford,) r 3, blacksmith and farmer 12.
- St. Lawrence John, (Wallingford,) r 1, blacksmith in Rutland, and farm 16.

- Stafford Alphonzo P., (Wallingford,) resident, h Main.
 STAFFORD BOARDMAN F., (South Wallingford,) r 46, dairyman and farmer 350.
 Stafford Chas. O., (South Wallingford,) r 40, justice of peace, dairy 15 cows, and farmer 300.
 Stafford Christopher B., (South Wallingford,) r 46, with Boardman Stafford, farmer.
 Stafford Dwight B., (South Wallingford,) r 46, teacher and farmer with Boardman Stafford.
 STAFFORD FRANK O., (Wallingford,) (Rogers & Co.,) h Main.
 Stafford Frederick W., (Wallingford,) clerk at W. D. Hulett's store.
 STAFFORD GEO. H., (South Wallingford,) farmer, son of Lewis E.
 Stafford Lewis E., (South Wallingford,) r 25, dairyman 25 cows and farmer 237.
 Stafford Rollin, (South Wallingford,) r 43, dairyman and farmer 300, leases of Samuel E. Rogers.
 Stapleton Patrick, (Wallingford,) r 6, works in marble quarry at West Rutland, and farmer 30.
 Starkey Miles, (East Wallingford,) r 11, farmer.
 STEVENS S. H., (East Wallingford,) general merchandise, drugs and medicines, Main, and farmer 25, h School.
 Steward Frederick, (East Wallingford,) r 19, farmer, leases of Samuel Griswold 100.
 STEWART ELIAS, (East Wallingford,) dealer in cattle and country produce, farmer 130, and with Roderick Stewart 130.
 Stewart Harvey C., (East Wallingford,) r 35, dairy 27 cows, farmer 300.
 Stewart Nancy, (Wallingford,) h School.
 Stewart Roderick E., (East Wallingford,) r 31, farmer.
 STEWART WILLIAM E., (Wallingford,) physician and surgeon, Depot, h do.
 Stimson William W., (South Wallingford,) farmer 40.
 Stone Frank, (East Wallingford,) r 38½, chopper and farmer 25.
 Stone George, (East Wallingford,) r 38, teamster.
 Stone Homer, (East Wallingford,) r 27, highway surveyor, lumberman and farmer 290.
 Streeter George R., (East Wallingford,) r 15, stone mason and farmer 60.
 Strong H. P., (Wallingford,) works at Batcheller's fork factory, h Main.
 Sweetland George, (East Wallingford,) r —, dairy 18 cows and farmer 150.
 Sweny Joseph, (East Wallingford,) off r 14, track hand.
 Tarbell Albert I., (East Wallingford,) r 33, carpenter and mill hand.
 TARBELL MARTIN M., (East Wallingford,) r 33, mechanic.
 Thompson Henry G., (South Wallingford,) house painter.
 Titus Isaac O., (East Wallingford,) r 15, farmer 7.
 *TODD JOEL, (East Wallingford,) prop. Todd's Hotel, livery, trade and sale stables, Main.
 Tower Bradley C., (East Wallingford,) r 38, carpenter.
 Tower Elizabeth Mrs., (Wallingford,) resident, Main.
 Tower Frank B., (East Wallingford,) r 38, laborer and teamster.
 Tower George W., (Wallingford,) town agent and grocer, Main.
 Tower Lyman A., (East Wallingford,) r 38, threshing machine and teamster.
 TOWNSEND CALVIN M., (Wallingford,) (Crapo, Batcheller & Co.,) farmer 165 in town of Clarendon, occupied by Edward Barrett, house Main.

- Townsend Dyer, (Wallingford,) r 22, trustee of surplus town funds, breeder of Spanish merino sheep, dairy 25 cows, farmer 130, mountain lot 180. Is 92 years of age.
- Townsend Norman, (Wallingford,) general merchant, Main cor Mill, h Main.
- Tromley Zeb., (East Wallingford,) r 38½, chopper and farmer 25.
- Tuft Edward, (South Wallingford,) r 40, laborer.
- Tyernan John, (Wallingford,) r 5, farmer 30.
- Underwood Loderick, (East Wallingford,) r 36, farmer 50.
- Vance Lytle J., (Wallingford,) r 25, farmer 40.
- VanDunsen MacArthur, (Wallingford,) book-keeper and clerk for W. D. Hulett, bds at Wallingford House.
- Veneu Joseph, (Wallingford,) r 1, laborer, ½ acre.
- Waldo Homer H., (Wallingford,) r 22, dairy 25 cows and farmer 165.
- Wallingford Graded School, (Wallingford,) William H. Shaw, principal.
- WARD ELI M., (Wallingford,) r 23, farmer 187.
- Warner Calvin M., (Wallingford,) carpenter and joiner.
- Warner Fitch L., (Wallingford,) butcher, bds Wallingford House.
- Webster Asa, (Wallingford,) retired merchant, aged 82.
- WELLMAN AUSTIN B., (Wallingford,) carpenter and bridge builder, h Church.
- Wells Eason, (South Wallingford,) r 24, farmer 60, on r 30.
- WESTON ANNA H. MRS., (Wallingford,) r 24, resident, with Elcia Edgerton.
- Weston John R., (Wallingford,) r 8, stone layer and farmer 1.
- Wheeler Chas., (East Wallingford,) r 15, farmer, leases of Perrin Johnson, of Shrewsbury, 37.
- White Chas., (East Wallingford,) r 37, farmer, leases.
- White Elisha, (East Wallingford,) off r 37, farmer 50.
- WHITE JOSEPH E., (Wallingford,) r 23, on editorial staff of *Mirror and Farmer*, Manchester, N. H., and farmer, leases of Lincoln Andrus, 90.
- Wilber Wm., (Wallingford,) laborer, h Main.
- Wilder Daniel, (East Wallingford,) r 38, farmer 64.
- Wilder George, (East Wallingford,) house and carriage painter, and farmer 10 in Mt. Holly.
- Wilder Horace, (East Wallingford,) off r 37, farmer leases.
- Wilder H. N., (Wallingford,) hammersman at Batcheller's fork factory, h Factory.
- Wilder H. N. Mrs., (Wallingford,) dress maker, over postoffice, Main.
- Wilder Otis D., (East Wallingford,) r 34, agent for mowing machines and Ladow's Harrow, and farmer 120.
- Willard Geo. S., (East Wallingford,) r 27, farmer.
- Williams John, (East Wallingford,) r 38.
- WILLIAMS MARTIN V., (Wallingford,) prop. Wallingford Cheese Factory, h cor Church and High.
- Winn Charity W. Mrs. (Wallingford,) resident, h Church.
- Winn Joseph H., (Wallingford,) teamster, h School.
- Wood Anthony, (Wallingford,) works at fork factory, h Mill.
- Wood Oliver, (Wallingford,) works in Batcheller's fork factory.
- Wynne Francis, (Wallingford,) boarding house, 1 acre.
- Wynne Francis Jr., (Wallingford,) works at Batcheller's fork factory.
- Yale W. M., (Wallingford,) carpenter, h Central.

We have all Grades of CROCKERY from Cheapest to Best,
VAN DOORN & TILSON, RUTLAND, VT.

York Austin K., (Wallingford,) r 23, carpenter and joiner, house painter and farmer 8.

York Levi P. & Son, (Wallingford,) r 22, (R. Allen Y.), carpenters and farmers 16.

YORK R. ALLEN, (Wallingford,) (Levi P. York & Son,) r 22.

WELLS.

Railroad Station is Granville, N. Y., three and one-half miles west. Daily Stage.

(For Abbreviations, &c., See Page 257.)

AMEDON WILLIAM M., (Wells,) r 5, farmer, leases of Pauline Parks, 400.

Atwater Asa S., (Wells,) r 4, farmer, leases of Linus Atwater, 100.

Atwater Linus, (Wells,) r 4, farmer 100.

Bailey Samuel J., (Wells,) r 21, lister and farmer 68.

Barden Adams, (Wells,) r 28, farmer 91.

Barden Ferrand E., (Wells,) r 16, blacksmith.

Barden Herbert H., (Wells,) r 10, laborer.

BARDEN JOHN, (Wells,) r 25, agt for white bronze monuments and farmer 400.

Bardwell Amy D., (Wells,) r 21, widow of Samson, farmer 60, leases of Stephen Dillingham.

Barker William G., (Wells,) r 23, (Barker & Paul.)

Barker & Paul, (Wells,) r 23, (Wm. C. Barker and Elmer E. Paul,) general merchants.

Beebe John C., (Wells,) r 5, keeps boats to let.

Burton Charles W., (Wells,) r 16, commercial traveler, h and lot.

Burton Henry C., (Wells,) r 16, farmer 180 and 30 in Pawlet.

Canley Dennis, (Granville, N. Y.) r 1, farmer 80

Capron Spencer, (Wells,) r 21, laborer.

Carmody John, (Granville, N. Y.) r 1, quarryman and farmer 73½.

Carpenter Wilbur, (Wells,) r 25, farmer 170.

Chittenden Charles, (Wells,) r 16, wheelwright.

Chittenden George, (Wells,) r 14, shoe maker and leather inspector.

Clark Burr R., (Wells,) r 16.

Clark Howell, (Wells,) r 19, farmer 160.

Clemmens Joel, (Wells,) r 24, farmer 60.

Cone James F., (West Poultney,) r 7, laborer.

Cone James F., Jr., (West Poultney,) r 7, laborer.

Cone Judson F., (Wells,) r 11, farmer leases of Darius Parks 300.

Cooper William, (Wells,) off r 24, farmer on r 21, 6½.

Crandall Nathan W., (Wells,) r 16, farmer 170 and h and lot.

Cullen Michael, (Wells,) r 20, farmer 225.

Culver Lucia L. Mrs., (Wells,) r 21, seamstress.

Dalton Thomas, (Middle Granville, N. Y.) r 1, farmer 50.

Dansworth Michael, (Middletown Springs,) r 26, farmer 50.

Dolan Patrick, (Granville, N. Y.,) r 1, farmer 12.

- Donehowe William, (Wells,) r 10, farmer 66.
 Doran James J., (Wells,) r 21, boss carder.
 Downs Michael, (Granville, N. Y.,) r 3, farmer 40.
 Durkin John R., (Wells,) off r 24, farmer 55.
 Edwards Thomas, (Poultney,) r 3, quarryman and farmer 43.
 Fenton Frank, (Wells,) r 23, wagon maker and farmer 17.
 Francis Daniel, (Wells,) r 31, dairy 15 cows and farmer 450.
 Francis Marcellus, (Wells,) r 11, justice of peace and farmer 300.
 Francis Samuel, (Wells,) r 25, laborer.
 Foster Cyrus A., (Wells,) machinist.
 Gibbens Garret, (Wells,) r 10, farmer 70.
 Goodrich Irving H., (Wells,) r 20, miller.
 Goodrich Julia E., (Wells,) r 20, widow of Halsey, with Irving and Orville,
 owns grist mill.
 Goodrich Orville L., (Wells,) r 20, miller.
 Goodrich Rensselaer W., (Wells,) r 21.
 Goodrich William, (Wells,) r 23, farmer 3.
 Goodspeed Franklin R., (Wells,) (G. & F. Goodspeed.)
 Goodspeed George S., (Wells,) (G. & F. Goodspeed.)
 Goodspeed G. & F., (Wells,) r 13, (George S. and Franklin R.,) saw mill
 and farmers 160.
 Goodspeed Ira, (Wells,) r 19, dairy 15 cows, farmer 167.
 Goodspeed James I., (Wells,) r 25, teacher and farmer 150.
 Goodspeed Wallace, (Wells,) r 23, justice of the peace and carpenter.
 Grover Allen C., (Wells,) r 21, town clerk and farmer 225.
 Hadaway Benjamin F., (Wells,) r 29, farmer 70.
 Haskins Benjamin B., (Wells,) r 14, blacksmith.
 Haskins Erwin P., (Wells,) r 22, lister, butcher and farmer.
 Hicks William R., (Wells,) r 7, dairy 23 cows and farmer 700.
 Hopson Almond, (Wells,) r 23, retired farmer 1½, 84 years of age.
 Hopson John C., (Wells,) r 16, farmer 6.
 Hopson Oliver R., (Wells,) r 21, grocer, postmaster, notary public and
 town treasurer.
 Howe Betsy, (Wells,) r 24, widow of Joshua, farmer 490.
 HOWE PHERURAS, (Wells,) r 24, town grand juror and farmer 32.
 Howe Tolman, (Wells,) r 14, carpenter, dairy 16 cows and farmer 240.
 Hubbard Henry C., (Wells,) r 23, carpenter and farmer leases Mitchell es-
 tate.
 HULETT ANNA, (Wells,) r 21, widow of John S., owns farm 290.
 Johnson Henry, (Wells,) r 29, farmer leases of Harry Johnson, of New York
 city, 60.
 Kavanagh John, (Granville, N. Y.,) r 20, dairy 18 cows and farmer 191.
 Keane Michael, (Wells,) off r 24, farmer 100.
 *LAKE ST. CATHARINE HOUSE, (Wells,) off r 4 on lake shore, Irving
 Wood, prop.
 Lamb Joseph E., (Wells,) r 21, hide and pelt dealer and farmer 5.
 Lamb Russell, (Wells,) r 29, drover and farmer 120.
 Lewis Abisha X., (Wells,) r 29, town auditor and farmer 50.
 Lewis Albert, (Wells,) r 11, laborer.
 Lewis Alfred, (Wells,) r 25, cheese factory and farmer 290.
 Lewis Benjamin, (Wells,) r 21, retired farmer.



ST. CATHERINE HOUSE,

(Road 4, on the Lake, see Map.)

WELLS, VERMONT.

The most attractive Summer Resort in Vermont. This House will be conducted as first-class, with moderate prices, good table, and best of accommodations. The attractions are romantic drives, fine fishing and boating, pleasant and healthful amusements. Particular attention given to the entertainment of private parties. Pic-Nics invited to visit us, and all country friends welcomed.

IRVING WOOD, Proprietor.

Lewis Daniel N., (Wells,) r 10, farmer 65.

LEWIS GEORGE R., (Wells) r 21, dry goods, boots and shoes, agent for Howe Scale Co.

LEWIS HIRAM W., (Wells,) r 21, 1st selectman, prop. Lewis House and farmer 15.

LEWIS HOUSE, (Wells,) r 21, Hiram W. Lewis, prop.

Lewis Lewis, (Wells,) r 23, retired merchant, slate and tile quarry of 25 acres, was incorporated by the Legislature of Vermont, Nov. 11, 1868.

Lewis Martha W., (Wells,) r 23, widow of Orlin, farmer 3.

Lewis Nelson, (Wells,) r 25, farmer 120.

*LEWIS RODNEY M., (Wells,) r 21, manuf. of knit underwear, cheese factory and farmer 110.

Lewis Wilder, (Wells,) r 16, saw and planing mill.

McBreen Ann, (Wells,) r 23, widow of James, farmer 4.

McBreen James, (Wells,) r 16, law student and auctioneer.

McFadden Henry, (Wells,) r 19, 2d selectman and farmer 350.

MITCHELL ISAAC, (Wells,) r 18, dairy 20 cows and farmer 230.

Nolan Edmund J., (Wells,) r 19, farmer, leases of James McCormick, of Granville, N. Y., 210.

Norton Amor C., (Granville, N. Y.,) r 21, dairy 25 cows and farmer 180.

Norton William S., (Wells,) r 23, farmer 55.

Palmer Josiah, (Wells,) r 4, farmer, leases of Harriet Palmer, 48.

PARK ALVAH M., (Wells,) r 23, prop. steam yacht "Water Lily."

Parker Carlos A., (Wells,) r 16, wagon maker and farmer 60.

Parker Marcus, (Wells,) off r 29, laborer.

Parker May A., (Wells,) music teacher, Mechanic.

Parker William, (Middletown Springs,) r 5, farmer, leases of Isaac, 20.

Parker Darius S., (Wells,) r 13, constable, collector and farmer 410.

Parks James H., (Wells,) r 14, dairy 17 cows, and farmer 160.

Parks Martin, (Wells,) r 12, cider mill and farmer 340.

Paul Elmer E., (Wells,) (Barker & Paul.)

Paul Hiland E., (Granville, N. Y.,) farmer.

PAUL NELSON, (Wells,) r 30, dairy 12 cows, and farmer 160.

PEMBER EMMETT R. HON. (Wells,) r 11, State senator, lister and farmer
270.

Perry Downer, (Wells,) r 16, laborer.

Phillips Henry C., (Wells,) r 29, farmer 22½.

Plumley Jesse, (Wells,) r 29, farmer 2.

Porter John H., (Wells,) r 18, with Orlando I., farmer 331.

Porter Orlando I., (Wells,) r 18, farmer, with John H., 331.

Potter James B., (Wells,) r 21, dealer in horses.

Potter Joseph J., (Wells,) r 21, carpenter and cabinet maker.

Pratt Levi L., (Wells,) r 30, farmer 125.

Pratt Thomas, (Wells,) r 30, retired farmer.

Reed John F., (Wells,) r 30, dairy 15 cows, and farmer 150.

Reynolds Oliver, (Wells,) resident.

Reynolds Oliver Mrs., (Wells,) millinery and fancy goods.

Roach Patrick, (Granville, N. Y.,) r 3, dairy 16 cows, farmer 80, and in
Poultney, 80.

Rowe Wesley, (Poultney,) r 11, dairy 14 cows, and farmer 300.

Scelly Donald, (Wells,) r 5, farmer leases of Darius Parks, 500.

SPAULDING NATHAN, (Wells,) town representative, photographer and
manuf. and dealer in picture frames and views, Mechanic.

Spaulding Orin, (Wells,) r 16, farmer 30.

Sprague Oscar, (Wells,) r 19, farmer 131¾.

Stevens Abner, (Wells,) r 12, laborer.

Thompson Abram, (Wells,) r 29, speculator, agent for farm implements and
farmer 4.

Thompson Kendrick C., (Wells,) r 29, dairy 18 cows, and farmer 465.

Troy Michael, (Middle Granville, N. Y.,) r 3, farmer 88.

Wakeley Mercy A., (Wells,) r 16, widow of Robert, milliner and dressmaker,
h and lot.

Ware Eliza, (Wells,) widow of William, h and lot.

Ware Hannah, (Wells,) r 23, widow of Simon, farmer 4.

Ware Sidney H., (Wells,) r 22, lister and carpenter.

WELLER NATHAN, (Wells,) r 25, carpenter and joiner, and farmer 3.

Whall William, (Granville, N. Y.,) r 20, farmer 80.

Wilbur Ahal, (Wells,) r 29, blacksmith and laborer.

Wilcox Joel S., (Wells,) r 21, dairy 16 cows, farmer in Pawlet 36, and leases
of Anna Hulett, 249.

Willard Myron, (Wells,) r 18, farmer, leases of Isaac Mitchell 230.

Wood Hiram, (Wells,) r 15, farm laborer.

*WOOD IRVING, (Wells,) off r 4, on lake shore, prop. Lake St. Cathar-
ine House and livery.

Wood Merritt F., (Wells,) r 16, farmer, leases of Abigail Farrar, 75.

Wood William H., (Wells,) asst. clerk at Lake St. Catharine House.

WESTHAVEN.

Railroad Station is Fairhaven, six miles south-east. Daily Stage.

(For Abbreviations &c., see page 257.)

- Abell Oliff, (Fairhaven,) r 10, farmer 30.
 ABELL RODNEY C., (Westhaven,) r 7, attorney and counselor at law, town representative, stock grower, wool grower and farmer 350.
 ADAMS BENAJAH P., (Whitehall, N. Y.,) r 23½, stock grower and farmer 650.
 Adams Edward, (Westhaven,) r cor 13 and 14, blacksmith and farmer 75.
 Adams Edward, 2d, (Westhaven,) r 20, lister, stock grower, wool grower and farmer 160.
 Adams George S., (Fairhaven,) r 7, dairy 20 cows, farmer 200.
 ADAMS HENRY, (Whitehall, N. Y.,) r 23, (J. & H. Adams & Co.)
 ADAMS HENRY J., (Westhaven,) r 13, breeder of fine merino sheep, registered, stock grower and farmer 170.
 ADAMS HERBERT C., (Westhaven,) r cor 13 and 14, blacksmith and farmer 17.
 Adams J. & H. & Co., (Whitehall, N. Y.,) r 23, (James Jr. and George Adams, of Whitehall, N. Y., and Henry,) boat builders and farmers 300.
 ADAMS SAMUEL, (Westhaven,) r 6, wool grower, fine merino sheep and farmer 216.
 Anderson Peter A., (Fairhaven,) r 9, farmer works upon shares for H. Field 150.
 Barker Stephen C., (Fairhaven,) r 8, farmer 300.
 Bartholomew Langdon, (Westhaven,) r 4, farmer 100.
 Bickle William, (Westhaven,) r 13, farmer 15.
 BILLINGS WILLIAM H., (Whitehall, N. Y.,) r 23, dairy 11 cows, farmer rents of estate of Betsey M. Billings 300.
 Blake Michael, (Fairhaven,) r 12, farmer 130.
 Briggs Justus G., (Fairhaven,) r 9½, dairy 11 cows, farmer 175, 57 acres of woodland in Benson.
 Brockway Ezra, (Fairhaven,) r 9, farm laborer.
 BROCKWAY WALTER C., (Fairhaven,) r 8, farmer 100, justice of peace, carpenter, dairy 9 cows, and works on shares for Russell W. Hyde, of Hydeville, 200 acres, and for Louisa A. Smith, 30.
 Burr Frank, (Westhaven,) r 24, farmer 140.
 Carty John, (Fairhaven,) r 24, dairy 17 cows, farmer 360.
 Cook Ivory, (Westhaven,) r 11, farmer 75.
 Cook Olive Mrs., (Westhaven,) r 11, dressmaker and tailoress.
 Cowee William, (Westhaven,) r 10, carpenter, farmer 30, 76 years of age.
 Dorsey Albert, (Westhaven,) r 20, farm laborer.
 Dufresne Charles, (Whitehall, N. Y.,) butcher and fisherman.

Don't forget to call at H. J. PECK'S for Dry Goods, Groceries, &c., when in FAIRHAVEN, VT.

- FIELD RODNEY, (Fairhaven,) r 9, farmer 150.
 FISH CLARENCE H., (Westhaven,) r 21, farmer 200.
 Fish Nancy, (Westhaven,) r 21, widow of Harrison, farmer 100.
 Fitzgerald Thomas R., (Westhaven,) r 13, farm laborer.
 FOOT JAMES F., (Westhaven,) r 22, blacksmith, horse trainer and farmer 26.
 *FORBES VOLNEY N., (Westhaven,) r 13 n 6, town clerk, town treasurer, breeder of fine merino sheep, registered, pure blood Jersey cattle, and farmer 135.
 Foster Albert, (Westhaven,) r 22, farmer 12.
 Francisco Polly W., (Westhaven,) r 22, widow of John, farmer 360.
 GARDNER FRANCIS H., (Westhaven,) r 11, butcher, runs meat cart, and farmer 25.
 Granger Obed, (Whitehall, N. Y.,) r 23, farmer works on shares for William Clark, Jr., of Whitehall, N. Y., 200.
 Graves William, (Westhaven,) r 5, house and lot.
 HASSETT ROBERT B., (Fairhaven,) r 9, farmer leases of N. Fish 23.
 Hitchcock Adaline N., (Westhaven,) r 7 fronting r 13, widow Willard, farm 200.
 HITCHCOCK ROLLIN, (Westhaven,) r 15, dairy 28 cows, farmer 450.
 HITCHCOCK SAMUEL R., (Westhaven,) r 14, dairy 12 cows, farmer 140.
 HITCHCOCK WILLARD L., (Westhaven,) r 7 fronting 13, lister, auditor, wool grower, dairy 10 cows, and farmer works on shares for Mrs. L. H. Hitchcock, 200.
 Horton Seth W., (Westhaven,) r 17, dairy 18 cows, stock grower and farmer 350.
 Humiston Austin, (Westhaven,) r 5, farmer 4.
 Humiston Darius, (Westhaven,) r 12, farmer 5½.
 Humiston Edson, (Westhaven,) r 10, farm laborer.
 HUNT EDGAR, (Westhaven,) r 12, sawyer.
 HUNT ELIZA J., (Westhaven,) r 14, widow of Hiram K., farmer 1100.
 HUNT JOHN P., (Westhaven,) r 12, manuf. of spokes, axe helves and lumber, saw mill and farmer 2½ acres.
 HUNT TILLY G., (Whitehall, N. Y.,) r 23, justice of the peace, dairy 80 cows, and farmer 1250, and 250 in Castleton.
 Ingalls Charles H., (Westhaven,) r 19, with David P., stock grower and farmer 187.
 INGALLS DAVID P., (Westhaven,) r 20, with Chas H., stock grower and farmer 187.
 Ingalls Henry, (Westhaven,) r 20, dairy 10 cows, wool grower, farmer 300.
 INGALLS WILLARD, (Westhaven,) r 16, breeder of fine merino sheep, dairy 14 cows, and farmer 235.
 JAKWAY FRANK H., (Westhaven,) r 4½, breeder of fine merino sheep, dairy 9 cows, and farmer 185.
 JAKWAY ISAAC B., (Westhaven,) r 20, (I. B. & S. J. Jakway.)
 JAKWAY I. B. & S. J., (Westhaven,) r 20, (Isaac B. and Silas J.,) agents for Osborn Sulky Plow, stock growers, wool growers and farmers 400.
 JAKWAY JACOB W., (Westhaven,) r 4, dealer in furs, stock grower and farmer 300.
 JAKWAY SILAS J., (Westhaven,) r 20, (I. B. & S. J. Jakway.)

C. H. CARPENTER, M. D., Fairhaven, Vt.—Special attention paid to diseases of the Throat, Lungs and Nervous System.

V. N. FORBES,

—BREEDER AND DEALER IN—

→+REGISTERED MERINO+←

SHEEP!

— AND —

Jersey Cattle!

(ROAD 13, NEAR 6, SEE MAP.)

WESTHAVEN, VT.



HIRAM HAMILTON,

—BREEDER AND DEALER IN PURE BLOOD, REGISTERED,—

SPANISH ◊ MERINO ◊ SHEEP,



—HAMBLETONIAN HORSES AND FINE CATTLE,—
(Road 5, See Map,) - - FAIRHAVEN, VT.

Jakway Thomas, (Westhaven,) r 19, fine merino sheep grower and farmer
237.

Jucket Reuben S., (Fairhaven,) r 23, farmer 100.

Keith William, (Fairhaven,) r 24, farmer.

KELLEY CHARLES N. & JAMES H., (Dresden Center, N. Y.,) r 20½,
stock growers, farmers, lease of Matthew McDonald, 232.

Kelley George E., (Dresden Center, N. Y.,) r 14, farmer, laborer and thresher.

KELLEY JAMES C., (Westhaven,) r 19½, second selectman, poormaster,
stock grower, and farmer for the estate of F. Kelley, 200.

Kelley James H., (Dresden Center, N. Y.,) r 20½, (C. N. & J. H. K.)

Kindorner John, (Whitehall, N. Y.,) farm laborer.

Lamy Patrick, (Fairhaven,) r 24, farmer 108.

Lavey John, (Whitehall, N. Y.,) r 23, farmer works upon shares for R. Doig,
of Whitehall, 250 and 100 mountain.

McDonald Matthew, (Dresden Center, N. Y.,) r 20½, farmer 232.

MOON ELLIOTT H., (Fairhaven,) r 24, farmer and teacher.

Moon John S., (Fairhaven,) r 24, dairy 18 cows, stock grower and farmer 325.

Moon Walter L., (Fairhaven,) r 24, physician.

MOORE JOHN B., (Westhaven,) r 16, farmer 120 acres belonging to Mrs.
Moore, and leases of Mrs. N. Fish 34.

Close buyers patronize H. J. Peck, General Merchant,
FAIRHAVEN, VT.

- NARAMORE DAVID O., (Fairhaven,) r 8, farmer 35.
 Naramore Henry D., (Fairhaven,) r 8½, farmer leases of Mrs. L. Reed, of Benson, 15.
 Naramore Oscar D., (Fairhaven,) r 8, farmer 40.
 Norton Eli B., (Benson,) r 8, farmer 160.
 Norton Pliny, (Westhaven,) r 11, farmer 100 and 30 of mountain land.
 Ofensend David, (Westhaven,) r 4, dairy 23 cows, stock grower and farmer 322.
 Ofensend George, (Westhaven,) r 2, agent for A. W. Gray's horse power, breeder of Cotswold sheep and farmer 300.
 Ofensend Hiram, (Westhaven,) r 4, agent for A. W. Gray's Sons' threshing machine.
 Pardo Charles B., (Westhaven,) r 13, farmer 40.
 Preston Edward, (Fairhaven,) r 8, slate roofer and farmer.
 Preston Oliver, (Fairhaven,) r 8, slate roofer, thresher and farmer 10.
 PRESTON WILLIAM, (Fairhaven,) r 8, slate roofer, dairy 12 cows, stock grower and farmer 262.
 Preston W. H., (Fairhaven,) r 8, superintendent of schools, agent Vermont Mutual Insurance Company.
 RICH JOSEPH F., (Westhaven,) r 14, dairy 40 cows, stock grower, farmer leases of Mrs. H. K. Hunt 600.
 Roberts James R., (Westhaven,) r 3, dairy 17 cows, stock grower and farmer 550.
 Roberts John J., (Westhaven,) r 3, farmer, son of James R.
 Roe Charles, (Westhaven,) r 22, farmer, leases of C. & B. Barnes, of Whitehall, 60.
 Sawyer Newton H., (Westhaven,) cor r 5 and 13, postmaster, dealer in tobacco, cigars and medicine.
 SISCO ROBERT C., (Westhaven,) r 22, wool grower and farmer 200.
 SISCO WILLIAM H., (Westhaven,) r 16, breeder of pure merino sheep, dairy 17 cows and farmer 170.
 SMITH ELIAS B., (Westhaven,) r 19, carpenter and farmer 100.
 Smith Franklin B., (Westhaven,) r 19, farmer 50.
 Smith Harvey J., (Westhaven,) r 15, farmer 150.
 Smith John D., (Westhaven,) r 20, mason and farm laborer.
 Snody Horace C., (Dresden Center, N. Y.,) r 19, farmer, leases of William Jakway, 27.
 Stewart George S., (Whitehall, N. Y.,) fisherman and farmer 10.
 Tryon Cyrus W., (Westhaven,) r 5, wool grower, dairy 16 cows, and farmer, works on shares for S. W. Tryon, 280.
 TRYON SAMAUEL W., (Westhaven,) r 5, farmer 280.
 Ward John H., (Westhaven,) r 14½, farmer, leases of Mrs. E. J. Hunt, 400.
 White Charles H., (Fairhaven,) r 12, farmer.
 White Charles O., (Fairhaven,) r 12, farmer, h and lot.
 White Jennette, (Fairhaven,) r 9, widow of Almond R., farmer 100.
 Wilsey Thomas, (Whitehall, N. Y.,) r 23½, stock and wool grower, dairy 10 cows, farmer 1,000.
 Wood Emery, (Fairhaven,) r 8, stationary engineer and house painter.
 Wood Ransford, (Fairhaven,) r 8, prop. of Wood's Hotel and farmer 25.
 Wyman H. A., (Westhaven,) r 15, farmer 150.
 Wyman Julius L., (Westhaven,) r 13, lawyer and farmer 300.

C. H. CARPENTER, M. D., Fairhaven, Vt.—Special attention paid to diseases of the Throat, Lungs and Nervous System.

✧ VERMONT ✧

STATE ✧ NORMAL ✧ SCHOOL,
CASTLETON.

ABEL E. LEAVENWORTH, A. M., Principal,

Constitutions, Political Economy, Psychology, Methods.

MISS EMMA L. FULLER, Matron,
Instructor in Special Branches.

MISS LUCY WELLS, Assistant,
Grammar, Geography, History, Mathematics.

MISS ABBIE E. LEONARD, First Assistant,
Natural Sciences, Physiology, English Literature.

MISS FANNIE C. TAYLOR, Assistant,
Reading, Mathematics, Drawing, Calisthenics.

THIS NORMAL SCHOOL was established in February, 1867, in pursuance of an Act of the General Assembly of the State of Vermont. A brief history of its career, under its successive Principals, is given on another page. It has been steadily gaining in the number of its pupils, in the character and standing of its graduates, and in public confidence. It now takes a new departure. The Principal has, by the purchase of the property of the "Corporation of Rutland County Grammar School," relieved the school of financial embarrassment, while the general supervision remains with the Corporation and the State Superintendent of Education.

TWO COURSES OF STUDY are adopted, as required by law. The First Course embraces two years, or four terms of twenty weeks each, and comprises the following studies:—

FIRST YEAR.—Arithmetic, *including Forms, Decimals, Percentage and its Applications, Accounts (Book-Keeping,) Powers and Roots*; Free-Hand Drawing, *Orthographic*; Geography, *Mathematical, Descriptive and Political*; Natural Sciences, *embracing the Elements of Mineralogy, Botany and Zoology*; Political Economy, *Elements of*; Grammar, *including Paraphrasing, Analysis and Composition*; Reading, *including Phonic Spelling, Word Analysis, Accent, Emphasis and Expression*.

☞ An examination by the State Board of Examiners, completes the work of this year.

SECOND YEAR.—Algebra, *through Factoring, Simple Equations, Powers and Roots*; Arithmetic, *Measurement*; Drawing, *Perspective*; Physiology; Physical Geography; History, *Vermont and United States*; Constitutions, *Vermont and United States*; Language, *embracing Reading and Grammatical Analysis*; Methods, *Theory and Practice, History of Education, Economy of the School-Room*.

☞ Examination by the State Board of Examiners, in the work of this year only.

SPECIAL INSTRUCTION will be given in Principles of Penmanship, Vocal Music, and Elocution. Rhetorical Exercises weekly. Calisthenics, or Light School Gymnastics, twice each week, in connection with Reading.

THE SECOND COURSE OF STUDY embraces one year, or two terms of twenty weeks each. The studies are:—

Plane and Solid Geometry, Quadratics in Algebra, Natural Philosophy, Chemistry, Outlines of General History, Rhetoric, English Literature, Psychology, Moral Philosophy, True Order of Studies, and two of the following optional studies: Botany, Astronomy, Geology, Natural History, Surveying and Logic,

To receive the State License, candidates must have attended at the State Normal School for at least one school year, and be seventeen years of age. In special cases the course may be completed at an earlier age, the license to teach being withheld until the graduate becomes seventeen.

Those who have taken an Academical Course at other schools, teachers of considerable experience, and other persons of sufficient maturity in years and judgment, should be able to complete the First Course in one year. Such persons as are able to pass the required examinations, will be permitted to graduate in both courses of study in successive terms of the same year. It is especially desired that candidates for graduation shall have had some experience in teaching, though this is not required.

Graduates from the First Course receive a State License to teach in any public school of the State for a term of *five years*. Those from the Second Course receive a License for *ten years*.

A **PREPARATORY DEPARTMENT** will be maintained for the instruction of those not prepared by age and attainments to enter upon the First Course.

Measures will be taken, if found practicable, to open a Model School, in which the aim will be to illustrate the best methods of Primary Instruction.

The instruction in each course will be largely by topics. In each recitation the clearest methods of instruction and explanation will be sought. *The aim of the School is: first, to secure a knowledge of the subject; then, to instruct in the best methods of imparting that knowledge to others.*

State Scholarships are granted, on the recommendation of Town Superintendents, to persons complying with the law governing them. This School is entitled to *eighty-four*. Appointments may be made from any town in the State.

TUITION.—*Six dollars per quarter of ten weeks, payable on or before the fifth week.*

BOARD.—*Three dollars per week, including oil for lamp, fuel, and washing of ten pieces, excluding garments required to be sent to the laundry.* Boarders will furnish their own towels, napkins and bedding, save mattresses. For three dollars and a half per week, all of the above will be furnished. Rooms for self-boarders can be obtained at reasonable rates. The School has ample accommodations for one hundred boarders, and over two hundred pupils.

The Fall Term of twenty weeks begins on the last Tuesday in August. The Spring Term on the first Tuesday in February.

☞ For further information and for reduced fare on the railroads, address the Principal, or

HON. JEROME B. BROMLEY, Secretary of the Corporation.

RUTLAND COUNTY

CLASSIFIED BUSINESS DIRECTORY.

EXPLANATION.

The Towns are alphabetically arranged at the end of the line, under the business classifications. The post-office address of each individual or firm follows after the name. Where no post-office is given after the name, it signifies that the name of the post-office and the township is the same. In the villages the name of the street is generally given and precedes that of the post-office. The names of farmers are omitted in this list, as they can readily be found in the general list, by noting the figures at the end of the line, which indicate the number of acres owned or leased by each. Road numbers signify the same as in the general list.

Academies and Schools.

Brandon Graded School, Herbert W. Kittredge, principal,	Brandon
*STATE NORMAL SCHOOL, and Rutland Co. Grammar School, Abel E. Leavenworth, A. M., principal and proprietor,	Castleton
Fairhaven Graded School, Frank Utley, principal,	Fairhaven
Granger Annie M. Miss, (select school and drawing and painting),	Poultney
St. JOHN'S PARISH SCHOOL, Rev. E. H. Randall, prin., Church st.,	“
*TROY CONFERENCE ACADEMY, Rev. C. H. Dunton, M. A., prin., College st., head of Main,	“
Convent of Our Lady of Vermont, Sister M. Francois de Borgia, lady superior, 52 West,	Rutland
DUPONT EDMOND, (French,) 75 Main,	“
Osgood Abbie L. Miss, (drawing and water colors,) 26 Merchants row, 3d floor,	“
RUTLAND HIGH SCHOOL, Oscar Atwood, M. A., prin., Center st.,	“
St. Peter's Parochial School, (Cath.) under direction of Sisters of St. Joseph, cor Mechanic and Meadow,	“
Wallmuller H. F., (German and French,) 1 Elm,	“
West Rutland English and Classical High School, Judah Dana, A.M., prin., r 51, West Rutland,	“
Wallingford Graded School, William H. Shaw, prin.,	Wallingford

Agents Book.

(See also Books and Stationery.)

REED EDWIN R., r 23,	Benson
WESTCOTT BARLOW G., r 31, Danby Four Corners,	Danby

BARNARD ROYAL W., (Nat. Pub. Co.,) r 30,	Pittsford
HUMPHREY ROBERT J., gen. agent for D. Appleton & Co., Bentley ave.,	Poultney
SOUTHARD SIDNEY M., 49 Merchants row,	Rutland

Agents Express.

HOLBROOK CHAS. H., (U. S. & C.,)	Brandon
CLARK ANDREW, (National)	Castleton
Wiswell James, (National Co.,) Hydeville,	"
Spencer John C., (U. S. & C.,) East Clarendon,	Clarendon
Butcher John S., (National)	Fairhaven
COOK A. W., r 30,	Mt. Holly
Wight Ezra G., Danby,	Mt. Tabor
Johnson Leonard, r 38, West Pawlet,	Pawlet
TIFFANY AMOS D., (U. S. & C.,)	Pittsford
Belden George D., (National)	Poultney
BARKER BARNEY, (National, U. S. and C.,) north end passenger depot,	Rutland
Leamy James, (D. & H. C. R. R.,) West Rutland,	"
Markham John jr., (U. S. & C.) Sutherland Falls,	"
Robinson Jacob E., (National and U. S. & C.,) Center Rutland,	"
Krans Charles, Cuttingsville,	Shrewsbury
DICKERMAN E. F., East Wallingford,	Wallingford
FULLER ELWIN A., South Wallingford,	"
Morgan Harlie P.,	"

Agents Insurance.

Pitts Aaron L., r 46,	Benson
RICE MARTIN C., r 8, Hortonville,	"
Southworth Henry M., r 22,	"
*BRIGGS & FORBES, (general)	Brandon
Catlin William M., Centre st.,	"
St. Pierre D. Frank, (Phoenix Life,) r 2,	"
BROMLEY & CLARK, Main st.,	Castleton
HOWE JOHN, Main st.,	"
Sprague Orick, (fire,) r 21,	Chittenden
Fish Winslow G., r 9, Rutland,	Clarendon
Spafford Hiram B., r 13, North Clarendon,	"
FULLER & PRESTON, West Park place,	Fairhaven
Humphrey Evan D., (fire,) Main st.,	"
Spencer James W., Liberty st.,	"
THOMPSON SETH, Washington st.,	"
HOWE LUTHER P., r 7, Danby,	Mt. Tabor
BUTLER JAMES D., r 28,	Pittsford
Hitchcock & Burbank,	"
Cushman Allerton E., Main n College,	Poultney
Babcock Cornelius, L., (life,) 7 Center,	Rutland
BURNHAM & TEMPLE, (general,) over Rut. Co. Bank,	"
CHAPMAN JONAS M., (Northwestern Mutual Life,) 61 Merchants row,	"
Francisco Ashley D., 11 Church,	"
*FRANCISCO M. JUDSON, (fire,) opp. depot,	"
Granger Charles H., opp. depot,	"

MANLEY JOSEPH E., West Rutland,	Rutland
Mason Edmond G., 26 Merchants row, room 6,	"
*NEW ENGLAND FIRE INS. CO., (C. Parmenter, sec. and acting gen. agent,) 61 Merchants row,	"
Parmenter Chester, 61 Merchants row,	"
WEEKS NEWMAN, room 3, 24 Merchants row,	"
Fisher Ebenezer, r 47, Cuttingsville,	Shrewsbury
Ives Orson C., r 16, Middletown Springs,	Tinmouth
Allen Elisha R., cor School and Main, East Wallingford,	Wallingford
BALLOU WILLIAM S.,	"
Sabin Edgar E., (National,) Main st.,	"

Agents Patent Right.

(See also Patent Attorney.)

Monroe Ossian C., College st.,	Poultney
--------------------------------	----------

Agents Pension, Claim &c.

HAWKINS JOSIAH QUINCY, Central st.,	Brandon
Winslow Samuel D., r 28,	Pittsford
GATES SCHUYLER G., r 12, East Wallingford,	Wallingford

Agents Railroad.

HOLBROOK CHARLES H., (C. V. R. R.)	Brandon
CLARK ANDREW, (D. & H. C. Co.,)	Castleton
Wiswell James, Hydeville,	"
Horton William P., (station,) r 34,	Clarendon
Spencer John C., (C. V. R. R.,) East Clarendon,	"
Butcher John S., (ticket,)	Fairhaven
COOK A. W., r 30,	Mt. Holly
Creaser George P., (at Summit Station,) Healdville,	"
Dudley Harvey L., Healdville,	"
Wright Ezra G., Danby,	Mt. Tabor
Johnson Leonard, (ticket and freight,) r 38, West Pawlet,	Pawlet
TIFFANY AMOS D., (station,) r 28,	Pittsford
Belden George D., (station, D. & H. C. Co.,)	Poultney
Leamy James, (station D. & H. C. Co.) West Rutland,	Rutland
Markham John Jr., (freight and ticket, C. V.,) Sutherland Falls,	"
OLMSTEAD CHARLES, (for all roads,) Union Depot,	"
Putnam Samuel G., (freight, C. V. and B. & R.,) at depot,	"
Robinson Jacob E., (station D. & H. C. Co.,) r 41, Center,	"
WEEKS NEWMAN, (ticket, G. T. R'y,) room 3, 24 Merchants' row,	"
Krans Charles, (station C. V. R. R.,) Cuttingsville,	Shrewsbury
FULLER ELWIN A., (station) S. Wallingford,	"
Morgan Harlie P., (station,)	"

Agents Sewing Machines.

FISH GEORGE J., (Wheeler & Wilson,)	Brandon
PROCTOR WM. E., (Singer,)	"
Sexton David F., Center st.,	"
PRESTON L. W. & SON, Main st.,	Castleton

**TUTTLE & CO., OFFICIAL PRINTERS and STATIONERS
TO THE STATE OF VERMONT.**

KETT TIMOTHY H., E. Park place,	Fairhaven
PECK OREN A., Main st.,	"
GLEASON HENRY L., (Crown,) r 12, Rutland,	Mendon
Bushee Jeremiah, r 32,	Pawlet
HANKS WM. M., (fixtures,) r 12,	"
Rice Warren, r 32,	"
Davis Frank D., 15 Center,	Rutland
Johnson Wm. H., 59 Center,	"
*MERRIAM EDWIN N., 19 Center,	"
Parkhurst Chas. H., 49 Merchants' row,	"
SINGER MANUF. CO., Geo. W. Proctor, general agt., 15 Center,	"
WHEELER & WILSON MANUF. CO., James B. Baker, manager,	"
45 Center,	"
DICKERMAN E. F., (C. V. R. R.,) E. Wallingford,	Wallingford
Hawkins Mart. E., (Weed,) off r 11, E. Wallingford,	"

Agents Ticket.

(See also Agents Railroad.)

Caden J. & T., (ocean passenger,) 8 Freight,	Rutland
--	---------

Agricultural Implements.

(See also Hardware, also General Merchants.)

HOWARD & REED, r 23 cor. 22,	Benson
Luce Curtis O., Center st.,	Brandon
BARROWS THOMAS A., (plows, harrows, cultivators, etc.,) r 25,	Castleton
*GRAVES BENJAMIN F., Hydeville,	"
Middleton Heath, (plows,) r 18,	"
Simonds Daniel, (plows,) r 18,	"
*STEWART CARROLL L., (Champion mower and reaper, Ithaca horse rake and Syracuse chilled plows,) r 38 E. Clarendon,	Clarendon
BOND WILLIAM H.,	Danby
Rogers David W., r 28,	"
Wescott David P., (hay rakes and hay tedders,) r 8,	Fairhaven
GRAY EUGENE W., Middletown Springs,	Middletown
GRAY'S SONS A. W. (horse-powers, sawing, threshing and grain- cleaning machines,) South st., Middletown Springs,	"
BEECHER GEORGE W., (Buckeye mower,) r 38, W. Pawlet,	Pawlet
Johnson Leonard, (Wood's mower,) r 38, West Pawlet,	"
Mason Alexander, (Meadow King mower and rake,) r 33,	"
Whitcomb Austin S., (Walter A. Wood's enclosed gear mower,) r 22,	"
* HALL THOMAS D. & SON, (Belle City feed cutters, Bullard hay tedder and Stoddard's balance wheel rake,) r 29,	Pittsford
Hitchcock & Burbank, (Walter A. Wood's mowers and reapers and mowing machine extras,)	"
WHEATON GEO. D., r 19,	"
Chatterton John H., (Randall harrow, Warrior mower, &c.,) 32 Washington,	Rutland
Owen W. H. B., 73 Center,	"
PARKER & THRALL, (gen. supply agents for Meadow King mower,) Main st., West Rutland,	"
WHEELER JULIUS C., r 20 cor 16,	Sudbury

Batchellor & Sons, (manufs. agl. forks,) Mill st.,	Wallingford
Hawkins Mart. E., (Champion mower and Munson's rake,) off r 11,	"
East Wallingford,	"
Wilder Otis D., (mowing machines and Ladow's harrow,) r 34, East	"
Wallingford,	"
Thompson Abram, r 29,	Wells
JAKWAY I. B. & S. J., (Osborn sulky plow,) r 20,	Westhaven
Offensend George, (Gray's horse power,) r 4,	"
Ofensend Hiram, (Gray's threshing machine,) r 4,	"

Apiarians.

Leonard Henry L., r 21,	Brandon
Sanford Carlos, r 39,	Castleton
STEWARD L. & J. A., r 39, East Clarendon,	Clarendon
GRIFFITH PELEG T.,	Danby
GILMAN AUGUSTUS W., r 13, Middletown Springs,	Middletown
Cleveland David A., r 32,	Pawlet
EDGERTON HORACE W., r 2,	"
McCOY JOSEPH, r 32,	"
Burdett David D., r 9,	Pittsford
BRESEE SOLON, r 31, Hortonville,	Sudbury
Britton Horace F., r 25, South Wallingford,	Wallingford

Apothecaries.

See Drugs and Medicines.

Architects and Builders.

(See also Carpenters and Builders, and Masons and Builders.)

Lyman Milo, 16 Chestnut ave.,	Rutland
RANDALL JEAN J. R., 7 Center,	"
KELLOGG IRA P. REV., School st., East Wallingford,	Wallingford

Artists, Portrait, Landscape, &c.

(See also Photographers.)

Childs Frank, (landscape,) East Clarendon,	Clarendon
BULLOCK ROYAL D., (portrait,) Washington st.,	Fairhaven
Gilbert Lucie M. Miss, (portrait and landscape,)	Pittsford
Osgood Abbie L. Miss, (crayon,) 26 Merchants row, 3d floor,	Rutland

Artists' Materials.

(See also Paints and Oils.)

Rood Frank M., Main st.,	Poultney
--------------------------	----------

Auctioneers.

BROWN ARUS H., Main cor Grove,	Poultney
*REMINGTON JOHN H., 16 Grove,	Rutland
Dawley Lawson, r 47, Cuttingsville,	Shrewsbury
McBreen James, r 16,	Wells

Awnings and Tents.

*METZGER WILLIAM, Evelyn st.,	Rutland
-------------------------------	---------

Axle Cutters.

Bosworth Wm. H., cor r 7 and 11, Benson

Bakers and Confectioners.

(See also Confectionery, Fruits, &c.)

BRAGG WM. W., Caernarvon st., Fairhaven
 HOADLEY LEONARD J., Main st., W. Rutland, Rutland
 VERDER H. L. & CO., 46 Center, “
 WEBSTER JAMES E., 33 Center, “

Banks.

BRANDON NATIONAL BANK, Central st., Brandon
 FIRST NATIONAL BANK OF BRANDON, N. T. Sprague, Prest., “
 H. C. Copeland, Cashier, Center st., “
 CASTLETON NATIONAL BANK, Carlos S. Sherman, Prest., “
 Main st., Castleton
 ALLEN NATIONAL BANK, Ira C. Allen, Prest.; Simeon Allen, “
 Vice-Prest.; Charles R. Allen, Cashier, Fairhaven
 First National Bank of Fairhaven, Zenas C. Ellis, Prest.; Erastus H. “
 Phelps, Cashier, “
 FIRST NATIONAL BANK OF POULTNEY, J. B. Beaman, “
 Prest.; Leonidas Gray, Vice-Prest.; M. D. Cole, Cashier, Poultney
 Poultney Bank, Merritt Clark, Cashier, Main st., “
 BAXTER NATIONAL BANK, H. Henry Baxter, Prest.; John N. “
 Baxter, Vice-Prest.; Geo. R. Bottum, Cashier; Chas. Clark, “
 Teller; Wm. F. Eddy, Book-keeper; 65 Merchants' row, Rutland
 NATIONAL BANK OF RUTLAND, John B. Page, Prest.; Sidney “
 W. Rowell, Cashier; 49 Merchants' row, “
 RUTLAND COUNTY NATIONAL BANK, Wm. Y. W. Ripley, “
 Prest.; Henry F. Field, Cashier; 22 Merchants' row, “
 RUTLAND SAVINGS BANK, Wm. M. Field, Prest.; Newton “
 Kellogg, Treas.; 49 Merchants' row, “
 *STATE TRUST CO., Charles Clement, Prest.; John N. Woodfin, “
 Treas.; O. F. Harrison, assistant Treas.; Merchants' row cor. “
 Evelyn, “

Barbers and Hair Dressers.

Godfrey Geo. N. Brandon House, Brandon
 TENNEY HIRAM A., Park st., “
 Strong John, Main st., Castleton
 Kane Patrick, Danby
 Day John, Main st., Fairhaven
 *DENSMORE FRANK S., Main st., “
 Davis Geo. M., Grove st., Poultney
 Alexander Samuel M., Union depot, Rutland
 Austin Napoleon J., 2 Merchant's row, “
 Brown Louis J., Bates House, “
 Loop Geo. T., 6 Center, “
 Mayo Napoleon E., W. Rutland, “
 Mellow Frank M., 21½ Center, “
 MINER LOUIS A., 51 Merchants' row, “
 Smith James E., basement Berwick House, Center st., “

Taylor James L., Union depot,	Rutland
Walker John F., 13½ Merchants' row,	"
Whiley Edwin C., Bardwell House,	"
Knapp John W., r 7,	Sherburne
DOLAN JAMES E.,	Wallingford

Basket Makers.

Cobb Allen H., Clarendon Springs,	Clarendon
SKEELS EDMUND G., r 19,	Hubbardton
HOWE JOSHUA C., r 30,	Pittsford
PETTEE HARRISON T., r 30, Hubbardton,	Sudbury
Newton Charles, r 25, S. Wallingford,	Wallingford

Bath Rooms.

Mellow Frank M., 21½ Center,	Rutland
Smith James E., basement Berwick House, Center st.,	"
Whiley Edwin C. Bardwell House,	"

Bee Keepers.

See Apiarists.

Bill Poster.

Kingsley Moses P., 29 West,	Rutland
-----------------------------	---------

Billiard Rooms.

Hendry & McGowan, Forestdale,	Brandon
Gauvreau Joseph, Main st.,	Fairhaven
Harrison John, Northrop block,	"
HYDE ARAUNAH W., Hyde Hotel,	Sudbury

Blacksmiths and Horseshoers.

DQWD & FIELDS, r 22,	Benson
Meacham Pulaski, r 17,	"
Sherman Albert G., r 23,	"
Sird Dennis, r 7,	"
STRONG & BROTHER, cor r 23 and 35,	"
WHEELER EDWIN S., r 32,	"
Blanchard & Hope, Centre st.,	Brandon
Des Rochers Vital B., Grove st.,	"
HENDRY EDWIN B., Forestdale,	"
Hunt James F., Union st.,	"
LEPP JOSEPH, Conant sq.,	"
TENNIEN JEROME, Forestdale,	"
Barney Horatio E., r 26,	Castleton
Bradshaw James, Main st., Hydeville,	"
Dutton Joseph S., Elm st.,	"
Fox Thomas, West Castleton,	"
Gorham Augustus, r 25,	"
Hoy Henry, Hydeville,	"
Keith Thomas, r 29, Hydeville,	"
O'Neill Michael, Main st.,	"
PROUTY LUTHER S., r 30,	"
Rousey Theodore, r 23, Hydeville,	"
TEBORDO WILLIS, Main st.,	"

Lassor Zaby, r 22,	Chittenden
Lawrence Fremont,	"
Libbey Pheola,	"
McIvor James,	"
NOYES HIRAM F.,	"
Estabrook Alexander F., r 10, N. Clarendon,	Clarendon
GRACE JAMES R., r 35, E. Clarendon,	"
Provost Joseph, r 10, N. Clarendon,	"
Shangraw Jeremiah, r 42, Clarendon Springs,	"
Kelley David A.,	Danby
MINETT GEORGE,	"
Sherman Edwin R., r 5, Danby Four Corners,	"
TEBORDO WILLIS,	"
Woods Ernest C., Danby Four Corners,	"
FLORA ADOLPHUS, River st.,	Fairhaven
Flora Alfred, Second st.,	"
Green William H., South Main st.,	"
Rivet Thomas, Caernarvon st.,	"
Starr William, r 11,	"
STREETER THERON H., South Main st.,	"
Whipple Cyrus C., Main st.,	"
Barker Nathan G., r 33,	Hubbardton
Handfield Louis, r 4, Hortonville,	"
JONES WILLIAM W., r 23,	"
Mullins Patrick, r 13, West Rutland,	Ira
Tower Lyman, r 13,	"
Edson Ezra, r 2,	Mendon
HOADLEY JOSEPH P., South st., Middletown Springs,	Middletown
Leonard Andrew J., Middletown Springs,	"
LEONARD EMMETT, North st., Middletown Springs,	"
WELLS CHARLES, Middletown Springs,	"
Bracken Patrick, r 19,	Mt. Holly
Davenport Elijah W., r 50, Mechanicsville,	"
DAVENPORT IRA E., r 50, Mechanicsville,	"
Dawley Perry A., r 28, East Wallingford,	"
Hall Charles, r 40, Mechanicsville,	"
PRATT HENRY J., r 27, East Wallingford,	"
Cook Horace A., r 4 $\frac{1}{2}$,	Mt. Tabor
Cook Wm. F., r 4 $\frac{1}{2}$,	"
DUNHAM EDWARD, West Pawlet,	Pawlet
Eaton Charlie A., r 9,	"
Lackey William, r 33,	"
Mason Alexander, r 33,	"
Matthews & Roberts, r 18, West Pawlet,	"
Robinson James, r 22,	"
WATROUS DANIEL E., r 22,	"
Adams Henry,	Pittsfield
Guearnsey Amos F., r 7,	"
Arnold Alvin, r 31,	Pittsford
Austin Daniel,	"
Austin Daniel Jr., r 28,	"
CARRIGAN FRANK B., r 7,	"
Christmas George,	"

DUTELLE & TENNIEN,	Pittsford
FLEMMING JAMES, r 17,	"
Mooney Richard Jr., r 31,	"
Mullin Michael, r 30,	"
Pelkey Joseph, Sutherland Falls,	"
RANNEY DANIEL W.,	"
Tennien James E.,	"
Besse David C., Main st.,	Poultney
COOPER JAMES M., Main st.,	"
Parro David E.,	"
Austin Joseph, Sutherland Falls,	Rutland
Beauchamp ———, Sutherland Falls,	"
Cameron William, Center Rutland,	"
Colligan Patrick, Marble st., West Rutland,	"
Corey James, West Rutland,	"
Donnelly Patrick, West Rutland,	"
Farmer Taylor J., r 27,	"
Gordon Moses, (horseshoer,) Wales cor. Willow.	"
Long Clark L., Wales n Center,	"
McLaughlin Andrew, West Rutland,	"
McLaughlin James, West Rutland,	"
McLaughlin John, r 28,	"
MEILLEUR JOSEPH, Center Rutland,	"
*MINER LEVI & SON, Terrill n Main,	"
Pelky Joseph, Sutherland Falls,	"
Predam Charles, Sutherland Falls,	"
*PREMO LEVI, cor Wales and Willow,	"
*TERRILL SAMUEL, West cor Wales,	"
Watrous Edwin H., 85 West,	"
Allen John C., r 6,	Sherburne
Chamberlin Thomas S., r 3,	"
Madden Ellis S., r 16, West Bridgewater, Windsor Co.,	"
Ricketts James J., r 16,	"
Blair Frederick,	Shrewsbury
Green Newell M., North Shrewsbury,	"
Lucas Michael, North Shrewsbury,	"
Lucas Patrick, North Shrewsbury,	"
MCLAUGHLIN JOHN, r 40, Cuttingsville,	"
Mecier Oliver, r 11, North Shrewsbury,	"
Pratt Loren F., r 46, Cuttingsville,	"
RUSSELL LYMAN A., r 40, Cuttingsville,	"
Carroll Patrick C.,	Sudbury
IRVIN JAMES, (and carriage ironer,) r 2, Middletown Springs,	Tinmouth
McLELLAN JAMES, (and carriage ironer,) r 23,	"
Bowen Wm., r 33, East Wallingford,	Wallingford
Chamberlin John F.,	"
*GREENE & SPOONER, River st., E. Wallingford,	"
Hart Willard S., East Wallingford,	"
Hoadley Frank H., Central st.,	"
Nichols Charles N., South Wallingford,	"
Randall Joseph,	"
St. Laurand Isidore, r 3,	"
Barden Ferrand E., r 16,	Wells

Haskins Benjamin B., r 14,	Wells
Adams Edward, cor r 13 and 14,	Westhaven
FOOT JAMES F., r 22,	"

Blast Furnaces.

White River Iron Co., J. J. Saltery, pres't ; Henry B. Thompson, sec'y ; r 19, Pittsfield,	Chittenden
Titan Furnace, Naylor & Co.,	Pittsford

Boat Builders.

HALE HORACE, r 18 $\frac{1}{2}$, Benson's Landing,	Benson
HEATH FORDYCE S., r 18, Hydeville,	Castleton
Adams J. & H. & Co., r 23, (canal boats,) Whitehall, N. Y.,	Westhaven

Boats (to let.)

Coffee Michael, (on Lake Bomoseen,) r 16,	Castleton
HAWKINS C. M., of Russell House, Hydeville,	"
WISWELL JAMES H., agent for str Naomi, Hydeville,	"
Oakdale Boat House, F. J. Buckingham & Rollin O. Dye, props., on Lake St. Catharine,	Poultney
HYDE ARAUNAH W., Hyde Hotel,	Sudbury
Beebe John C., r 5,	Wells
PARK ALVAH M., prop. steam yacht "Water Lily," r 23,	"

Boiler Manufacturers.

(See also Iron Founders and Machinists.)

*HOLMES BROTHERS, Forest cor. West,	Rutland
-------------------------------------	---------

Book Agents.

See Agents Book.

Book Binders.

*PELTON GEORGE E., 61 Merchants' row,	Rutland
*TUTTLE & CO., 11 Centre,	"

Books and Stationery.

Kelley Joseph B., Center st.,	Brandon
Slason Charles C., Park st.,	"
Northrop Josiah N., Main st.,	Castleton
RICE WILLIAM C., Main st.,	"
Hughes Wm. T., (stationery,) North Main st.,	Fairhaven
Shepard Fennimore H., East Park place,	"
Bushee & Co., r 22,	Pawlet
MORSE FRANKLIN A., (wholesale and retail,) cor Main and Mar- ble, West Rutland,	Rutland
*SAWYER H. A. & CO., (blank and school books,) 63 Merchants row,	"
Spaulding & Co., 1 Merchants row,	"
*TUTTLE & CO., (manuf. and wholesale dealers,) 11 Center.	"

Boot and Shoe Counters.

SPRAGUE COUNTER AND STAY CO., prest., N. T. Sprague, Central st.,	Brandon
--	---------

Boots and Shoes.

(See also General Merchants.)

DUCHARME LOUIS J., r 23½,	Benson
HULETT HARVEY, (custom.) r 43, Dresden Station, N. Y.,	"
Blackbird Cammeal, (custom.) North Maple st.,	Brandon
BLACKMER WILLIAM H., Central ^o st.,	"
Cool Charles V., Center st.,	"
EDDY N. H. & CO., Park st.,	"
LAFRANCE EUGENE, (custom.) Park st.,	"
Trombly Andrew, (custom.) Conant square,	"
BOLGER THOMAS, Main st., Hydeville,	Castleton
Brennan James, (custom.) Main st.,	"
Briggs George, (custom.) Hydeville,	"
Drake Charles A. (custom.) Poultney,	"
Loveland Alvin, (custom.) South st.,	"
Mascott Eugene, (custom.) Poultney,	"
Smart John, (custom.) Main st.,	"
Willis Hiram H., (custom.) r 12,	"
Ager Alfred S., (custom.) r 17,	Chittenden
DELAURENT JOHN P.,	Danby
Decelle Adolphus, (custom.) Caernarvon st.,	Fairhaven
HUGHES THOS., Main st.,	"
Mace Joseph, (custom.) Washington st.,	"
Sweetman James, (custom.) Fourth st.,	"
Williams Edwin J., (custom.) East Park place,	"
*WILLIAMS SAMUEL D., East Park place,	"
BROWN ROBERT W., (custom.) r 4, Hortonville,	Hubbardton
Hubbard Merrit, (custom.) r 13, Middletown Springs,	Middletown
Huse Enoch, (custom.) r 10, Healdville,	Mt. Holly
Hanks Galusha, (custom.) r 38, West Pawlet,	Pawlet
Knight George W., (custom.) r 12,	"
Robinson Thos. C., (custom.) r 22,	"
GARDNER HENRY, (custom.) r 35,	Pittsford
RANDALL JULIUS S.,	"
BEDARD CHARLES H., (custom.) Main st.,	Poultney
Brown Veniah, (custom.) Furnace st.,	"
Derby John C., Main st.,	"
Knapp Merrick H., (custom.) r 35, E. Poultney,	"
MORRIS LEWIS, (custom.) York st.,	"
AMES CHANCY, 4 Court square,	Rutland
BOSTON SHOE STORE, (custom.) W. A. D. Davis, manager, 6 Merchants' row,	"
Brodeur Cleophas, Marble st., W. Rutland,	"
Fitzgerald James B., Center cor. Wales,	"
*FLANAGAN JOHN, 6 Freight,	"
Grenier John, (custom.) W. Rutland,	"
Henry Sylvester, (custom.) 3 Pine,	"
*MAILHIOT CHARLES E., 61 Center,	"
MORGAN DAVID L., 15 Center,	"
ROSS WARREN E., 5 Merchants' row,	"

Thayer & Co.'s **UNXLD** Shirts, Manufactured at
RUTLAND, VT.

Rutland Boot & Shoe Co., E. F. Sadler, 60 West,	Rutland
Trombley Frank, (custom,) 45 Center,	"
Valiquette Louis, 13 Merchants' row,	"
Watkins Frank W., 33 Merchants' row,	"
Knapp John W., (custom,) r 7,	Sherburne
Morse Wm. F., (custom,)	Shrewsbury
Crandall Waters, (custom,) r 27,	Tinmouth
Charbonneau Moses, (custom,) Factory st.,	Wallingford
Jackson Alfred H., (custom,) School st., E. Wallingford,	"
Chittenden George, (custom,) r 14,	Wells

Bottling Works.

Morse Willis, (small beer and bottled cider,) 14 Wales st.,	Rutland
OATEY & CLAPP, 37 Center st.,	"
Stone Henry H., 12 Wales st.,	"

Bowling Alleys.

*HAWKINS C. M., (at Russell House,) Hydeville,	Castleton
*CLARENDON HOUSE, at Clarendon Springs,	Clarendon
HYDE ARAUNAH W., Hyde Hotel,	Sudbury

Brick Yards.

Allen Bros.,	Fairhaven
DAVIS & GOULD, 8, 10 and 12 Freight,	Rutland
*McINTYRE JOHN L., (Rutland Brick Yard,) r 33,	"

Bridge Builders.

Powers Nichols M., r 35,	Clarendon
Wellman Austin B., Church st.,	Wallingford

Brokers.

CLEMENT & SONS, 28 Merchants row,	Rutland
Dorr S. M. & Co., 26 Merchants row,	"
MUNSON ISRAEL, r 25,	Wallingford

Broom Manufacturers.

Howland Myron E., r 19,	Hubbardton
Burdett David D., r 9,	Pittsford
*SAWYER H. A. & Co., 63 Merchants row,	Rutland
Phillips Geo. W., Cuttingsville,	Shrewsbury
Smalley John, r 35, Cuttingsville,	"

Builders.

See Architects and Builders, Carpenters and Builders, and Masons and Builders.

Butter Color.

CAPEN NATHAN S., "Carrotine," Carver st.,	Brandon
---	---------

Butter Tubs.

(See also Coopers.)

COBURN NELSON H., r 10, North Clarendon,	Clarendon
GRAVES A. W. & CO., r 54, Mechanicsville,	Mt. Holly

Button Manufacturers.

DURKEE RAY, Pittsfield
 GAY, KIMBALL & GAY, (vegetable ivory,) 1 Forest cor West, Rutland

Car Wheel Manufacturers.

Mansfield & Stimson, Freight st., Rutland
 RIGBY COMBINATION CAR WHEEL CO., Joel M. Haven,
 prest.; E. A. Morse, vice-prest. and treas.; W. H. H. Lawrence,
 general agent, office Morse block, "
 RUTLAND FOUNDRY CO., Furnace st., "

Carpenters and Builders.

(See also Architects and Builders, and Masons and Builders.)

Bump Hilon, r 32, Benson
 Bump Oscar H., r 32, "
 Coats Henry M., r 34, "
 Gibbs Joseph A., r 23, "
 HULETT HARVEY, r 43, Dresden Station, N. Y., "
 Mahna C. H., r 21, "
 Moss George B., r 32, "
 Munger Frank, r 2, "
 Root Amos N., r 51, "
 SMITH ELLIOTT E., r 11, Hortonville, "
 STRONG EZRA, r 36, "
 WALKER WM. H., r 7, "
 Yale Mynders, r 19, "
 Allen Major F., Forestdale, Brandon
 Bigelow Ebenezer G., Pearl st., "
 Bly Lott, Grove st., "
 Borey John, Maple st., "
 BUMP CHARLES H., Forestdale, "
 CAHEE JAMES L., Vineyard st., "
 CAPRON SAMUEL A., "
 CARR CARLOS W. MAJ., High st., "
 CARR WARNER C., Franklin st., "
 Crooks Darius A., Union st., "
 Crooks Lucius H., r 55, "
 Cross Henry C., Prospect st., "
 Cross James, "
 Delphay Edward, r 48, "
 DUTTON JOHN, Walnut st., "
 Fitch Hiram H., r 14, Forestdale, "
 FLINT FRANCIS W., Marble st., "
 Forsbay Samuel, River st., "
 Frenier Frank, "
 Hitchcock Albert E., "
 Johnson Moss C., r 11, Forestdale, "
 KEELER FRANKLIN M., Franklin st., "
 Kinsman Carrol, High st., "
 Kinsman George W., Franklin st., "
 Knapp James, Park st., "
 LARABEE JOHN W., Carver st., "

M_{RS.} W. H. H. GOULD,

DOCTRRESS,

NO. 17 BAXTER STREET,
RUTLAND, - - VERMONT.

The Rutland Review,

PUBLISHED EVERY FRIDAY BY THE REVIEW ASSOCIATION.

H. W. LOVE. - EDITOR AND MANAGER.

Independent, Spicy and Saucy.

The best Local Paper in Rutland County. Advocates the interest of the people—the whole people—regardless of what the politicians say.

Subscription \$2.00; when Paid in Advance \$1.50.

Advertisements Reasonable.

SAM'L BOARDMAN & SON,

—BREEDERS AND DEALERS IN—

ATWOOD FAMILY OF FULL BLOOD

MERINO SHEEP,

(REGISTERED.)

Road 55, See Map,
WEST RUTLAND, VT.

SAMUEL BOARDMAN.

CHAS. H. BOARDMAN.



Lillie William, r 15,	Brandon
Miller John, Carver st.,	"
Nichols Allen C., Prospect st.,	"
Perkins Frank, Union st.,	"
Tice Franklin, r 40,	"
Bishop George W., South st.,	Castleton
Bosworth Alphonso, Main st., Hydeville,	"
CURTISS ANSON R., r 25, Hydeville,	"
DUFFEY DENNIS T., r 6,	"
Hartwell Oramel,	"
Hawkins Henry G., Mill st.,	"
Huntoon Edwin T., r 28,	"
Miller Alanson K., r 25, Hydeville,	"
MILLER CYRRELL H., r 40,	"
Mitchell Thomas, West Castleton,	"
Potter Willie, r 30,	"
Sherman Charles, r 25,	"
STEVENS HENRY T., Main st.,	"
Brown Danford,	Chittenden
Chase Sylvester S., r 25,	"
Churchill J. Quincy, r 10, Pittsford,	"
Clark Paul,	"
Davis Robert B., r 27, Rutland,	"
Dow Richardson O., r 5, Pittsford,	"
DOW WALLACE E. r 5, Pittsford,	"
Huntoon Hiram J., r 25, Rutland,	"
MANLEY THOMAS H., r 12, Pittsford,	"
McCullom Norman H., r 19, Pittsfield,	"
Mullin Patrick, r 8, Pittsford,	"
PARKER NELSON D., r 18,	"
Perry Ernest, r 18,	"
Perry Henry J.,	"
Shelvy Gilbert, r 6, Pittsford,	"
Woods O. L. & A. C., r 1, Pittsford,	"
Yaw Zaccheus M., r 24,	"
ARNOLD WILLIAM W., r 17, N. Clarendon,	Clarendon
BARBER JOSHUA D., Clarendon Springs,	"
BIDGOOD JACOB F., r 12, Rutland,	"
Fisk Noah, r 43, Clarendon Springs,	"
Flanders William, r 35,	"
GEE LEONARD P., r 10, North Clarendon,	"
Giddings Francis W., r 34,	"
Horton Edgar H., r 29,	"
Horton Rollin,	"
Horton Timothy K., r 34,	"
Mason Schuyler N., r 10, North Clarendon,	"
Potter Henry, r 19,	"
Taylor Lewis J., r 42, Clarendon Springs,	"
Baker John, r 8, South Wallingford,	Danby
Croff Daniel B., r 35, Danby Four Corners,	"
CROFF WILLIAM H., Danby Four Corners,	"
Decker Barney,	"
Emerson Gary H.,	"

MARANVILLE DIGHTON, r 5, Danby Four Corners,	Danby
Parris Walter M., r 37, Danby Four Corners,	"
Wait Daniel E., r 44,	"
WESTCOTT BARLOW G., r 31, Danby Four Corners,	"
Wilber Oscar, r 1, Pawlet,	"
Winship John F., r 29,	"
Allen Dwight L., Washington st.,	Fairhaven
BRISTOL EDWIN R., r 11,	"
Brown Hiram S., Second st.,	"
Case Lewis, West st.,	"
Clark Edward C., Second st.,	"
Clark Joseph C., Fourth cor Pine,	"
Clyne Mitchell H., Adams st.,	"
DAY HARRISON W., Cedar st.,	"
Dewey Solomon, r 13,	"
Farmer Henry W., Washington st.,	"
FERNALD JOHN M., Cedar st.,	"
Harrison Charles, Caernarvon st.,	"
Inman Isaiah, Grape st.,	"
JONES WILLIAM D., Fourth st.,	"
Little Edwin, Washington st.,	"
Morin John, Caernarvon st.,	"
Smith Will A., Caernarvon st.,	"
Tillotson James R., West st.,	"
Town William L., Prospect st.,	"
Wood Fayette, Prospect st.,	"
Wood Nelson, r 16,	"
Bird Simeon, r 4, Hortonville,	Hubbardton
LINSLEY HIRAM F., r 4, Hortonville,	"
MANCHESTER WELCOME E., r 24,	"
SKEELS EDMUND G., r 19,	"
Wheeler Edward, r 14,	"
CURTISS MARTIN W., r 15,	Ira
Curtiss Warren, r 13,	"
Paine Frederick, West Rutland,	"
Wilkinson Warren, r 13,	"
Bennett Allerton, r 2,	Mendon
LAMB WILLIE E., r 3,	"
ORMSBY ALONZO I., r 11,	"
ORMSBY IRA, r 12,	"
Wilson Daniel C., off r 9,	"
ALLEN WARREN, South st., Middletown Springs,	Middletown
Beals Henry, Middletown Springs,	"
Hough Hiram, West st., Middletown Springs,	"
MALLARY CHAS. S., East st., Middletown Springs,	"
NORTON WILL, Middletown Springs,	"
PHILLIPS GEORGE W., Middletown Springs,	"
RICHARDSON CULLEN S., South st., Middletown Springs,	"
Simonds Evland, North st., Middletown Springs,	"
SMITH EDMUND C., South st., Middletown Springs,	"
Weller William H., r 24, Middletown Springs,	"
WINN OTIS, West st., Middletown Springs,	"
Yale James W., East st., Middletown Springs,	"

CHAFFEE STEPHEN H., r 55, Mechanicsville,	Mt. Holly
Crowley Isaac W., r 26,	"
FRENCH LUTHER F., r 19,	"
GRAVES STEPHEN D., Mechanicsville,	"
Stilwell Chester, r 5,	"
Colvin Reuben, r 8, Danby,	Mt. Tabor
Foley James, r 8, Danby,	"
Reni Thomas, r 4½,	"
Streeter Elbridge N., r 7,	"
ACKLEY LEVI, r 32,	Pawlet
Black George A., r 32,	"
Black John H., r 32,	"
BLACK ROBERT, r 32,	"
CLARK GEORGE, r 22,	"
COLVIN MARVILL, r 32,	"
Danforth Earl, r 32,	"
Flower Anson, r 21	"
HANKS WM. M., r 12,	"
HULETT E. WARREN, r 22,	"
LACKEY ALONZO J., r 32,	"
Lackey David, r 18, West Pawlet,	"
TRUMBULL JOHN H., r 18, West Pawlet,	"
Wait Dewitt, r 38, West Pawlet,	"
DAVIS WARREN M.,	Pittsfield
HOLDEN AUSTIN S., r 9, .	"
Holt Rufus,	"
McCullom George,	"
Parmenter Guilford D.,	"
Taylor Luther, r 14,	"
WILSON HENRY C.,	"
BARNARD ROYAL W., r 30,	Pittsford
BATES GEORGE D., r 52,	"
Burditt David D., r 9,	"
BUTLER WALTER S., r 41,	"
Coats Martin A.,	"
EDSON WILLARD E., r 57, Rutland,	"
Hall Isaac S., r 38,	"
Hall William P., r 26,	"
HART HORACE H., r 58,	"
Hewett Austin A., r 35,	"
Hitchcock Charles A., r 30,	"
Humphrey Willard S., Rutland,	"
JONES CHARLES P., r 31,	"
MORSMAN GEORGE H., r 58,	"
MULLIN JAMES E.,	"
NOYES ARTEMAS, r 17,	"
Noyes Edwin A., r 18,	"
Noyes Frederick B., r 30,	"
RANDALL ALVA C., r 48,	"
Raymond Lewis C., Sutherland Falls,	"
Riley Andrew,	"

Porpoise Oil, best Sewing Machine Needles, at E. N. Merriam's
Music and Fashion Rooms, Rutland, Vt.

ROWE WILLIAM H., r 55,	Pittsford
STOCKWELL SIDNEY P., r 49, Sutherland Falls,	"
Stratton Alonzo H., r 14,	"
Bisse George H., College st.,	Poultney
Betts Franklin O., Church st.,	"
Betts Willis W., Grove st.,	"
Burdick Seymour O.,	"
Dewey J. Henry, East Poultney,	"
Dowling Samuel, York st.,	"
Edgerton Chauncy, Main st.,	"
FALES LEDRU R., College st.,	"
GEORGE DEARCY, York st.,	"
Horton Cyrus E., Main st.,	"
Jones Marshall, r 34, East Poultney,	"
Loomis Carlos C., College st.,	"
POTTER DANIEL S., Church st.,	"
Potter Edgar W., Church st.,	"
Pray Wm. F., r 35, East Poultney,	"
ROGERS AMOS J., r 58,	"
SMITH SAMUEL S., York st.,	"
WHITLOCK FRANKLIN W., Church st.,	"
WILSON ASHLEY M., College st.,	"
Wood Ahira E., East Poultney,	"
Wood William H., Bentley ave.,	"
Arnold Green, Perkins ave.,	Rutland
Averill Isaiah L., 94 Main,	"
Avery Andrew, Sutherland Falls,	"
Bennett H. W., 43 Forest,	"
Brine George, West Rutland,	"
Chapman C. H., 2 Spring,	"
Cleaveland George H.,	"
Conlon James, r 57, Center Rutland,	"
Danforth William E., r 28,	"
Dearborn Oscar B., (also glazier,) 21½ Center,	"
Durkee Charles G., 3 Elm,	"
Durmin Joseph, Sutherland Falls,	"
Earle Charles L., 8 Evelyn,	"
Edson Alonzo B.,	"
Farmer Alphonzo H., 6 Williams,	"
Farmer Newell, r 27,	"
Felt Wm. W., Main st., West Rutland,	"
Fish Thomas L., 5 Willow,	"
Fisk James M., r 27,	"
Foster Edwin L., 13 Meadow,	"
Fuller Arthur G., r 20,	"
Germain John, 4 Church,	"
GILMORE DANFORTH B., 21½ Center,	"
Gilman George, 77 West,	"
Gleason Martin L., 94 Main,	"
Goodno William A., r 27,	"
Gosselin Ferdinand, 20 Pine,	"
GOULD WILLIAM H H., 17 Baxter,	"
Goyette Adolphus, r 28,	"

Grandieme Theodore, Forest cor South,	Rutland
Granger Geo. H., State st.,	"
Guertin Joseph, r 30,	"
Hayward Edward D., 5 Maple,	"
Hazelton Jason, West st., West Rutland,	"
Henry David, 68 Forest,	"
Houston Byron K., 2 Chestnut,	"
Hutchins Sherburn D., 10 Church,	"
Hutchinson J. & A. F., 25½ Merchants row,	"
KIMBALL JOSEPH W., 44 Forest,	"
Knapdon William, 4 Terrill,	"
Knight Mark L., 2 Edson,	"
Knowlton Clayton E., 15 Church,	"
Lafremere Frank, Main st., West Rutland	"
Lapier William, 78 West,	"
Lapier Zephaniah, 78 West,	"
Larron George, Sutherland Falls,	"
Lee George A., 43 Main,	"
Lee Henry B., 88 Main,	"
Lereau Jeremiah, Marble st., West Rutland,	"
Lereau Samuel D., West Rutland,	"
Lyman Willie H., 4 Willow,	"
Martin John F., 169 Main,	"
McCullough John, Central House,	"
Mead George V., 6 Chestnut ave.,	"
Mongleson Peter, Sutherland Falls,	"
Morgan George A., Pearl st.,	"
Mullin Arthur, River st.,	"
Murdock William, 14 Mineral st.,	"
Murray John, 21 Elm,	"
Needham Joseph B., Park st.,	"
Patch John H., r 8, Sutherland Falls,	"
PATCH JOSEPH L., r 8, Sutherland Falls,	"
Phillips Clarkson, 3 Mechanic st.,	"
Piper Ward G., West Rutland,	"
Plummer Charles, Pearl st., West Rutland,	"
Potter George W., 19 Woodstock ave.,	"
Poulin Joseph, 37 West,	"
Proctor Stephen W., Main st., West Rutland,	"
Raines Wm. J., 22 Park ave.,	"
Resseque Alexander, 19 Pine,	"
Rice Warren R., Howe cor Franklin,	"
Russell George E., West st.,	"
Sargeant William H., 42 Forest,	"
Smith James C., 15 Center,	"
Smith Sylvester E., West Rutland,	"
Smith William H., 12 Forest,	"
Southwick Edward D., 11 Terrill,	"
STEVENS JOHN, Forest cor Plain,	"
St. Lawrence Julian, 36 West,	"
Stone Peter, 76 Forest,	"
Taylor John D., 4 Howe,	"
Tuttle Henry S., Main st., West Rutland,	"

Walker William C., (house,) 11 East,	Rutland
Wardwell William S., 5 Grant ave.,	"
Warner Artemas P., r 9, Sutherland Falls,	"
WARNER MYRON C., Sutherland Falls,	"
WATKINS ASAHIEL S., West on r 41,	"
Wetmore Ezra J., 14 Church,	"
Whitcomb Lysander L., 36 Meadow,	"
White Ira P., 15 Church,	"
Whitmore Albert, 69 Grove,	"
WILLARD JAMES R., 25 $\frac{1}{2}$ Merchants row,	"
Williams Alvin H., 68 West,	"
Wilson Albert E., 34 Woodstock ave.,	"
WOOD WALTER E. r 29,	"
Woods Charles, n r 27 $\frac{3}{4}$,	"
Estabrooks Clarence O., r 1, North Sherburne,	Sherburne
Kent George, r 5,	"
Ordway Myron L., r 6,	"
Wilson Luther W., r 9,	"
Wilson Lyman, r 9,	"
Baker Oscar M., r 47, Cuttingsville,	Shrewsbury
Constantine Jacob S., r 46, Cuttingsville,	"
Glynn Lewis S., r 21,	"
Grower Bryant C.,	"
Lefevre Moses, North Shrewsbury,	"
MITCHELL & FLOOD, r 51, Mt. Holly,	"
Perkins Edwin, r 52 $\frac{1}{2}$, Mt. Holly,	"
Powers Michael, r 12, North Shrewsbury,	"
Rand George F., r 41,	"
Royce William, r 46, Cuttingsville,	"
Smalley John, r 35, Cuttingsville,	"
Smith George W., r 46, Cuttingsville,	"
Waterman Henry A., Cuttingsville,	"
Whitney Hannibal P., r 21,	"
Wilson James O., North Shrewsbury,	"
Wilson Otis J., North Shrewsbury,	"
BAKER SCHUYLER T., r 12, Brandon,	Sudbury
GALE DANIEL A., r 15	"
JACKSON JOSEPHUS, r 8, Brandon,	"
Baker Elias S., r 26, Danby Four Corners,	Tinmouth
Crandall Waters, r 27,	"
ALDRICH ISAAC W., r 26, South Wallingford,	Wallingford
Allen James C. M., r 16, East Wallingford,	"
Baird Ruel E., r 3	"
Britton Horace F., r 25, South Wallingford,	"
Cole Oscar B., School st., East Wallingford,	"
Coles Henry C., Central st.,	"
Congdon William H., Main st.,	"
Cook Zachary T., r 22	"
Doty Elihu, r 4, South Wallingford,	"
Eddy Oscar M., r 25, South Wallingford,	"
Edgerton Clark M., Main st.,	"
Edgerton Frank P., South Wallingford,	"
EDGERTON MARTIN V., Main st.,	"

FARR CHARLES, r 16, East Wallingford,	Wallingford
Griffin Nelson C.,	"
Hodgkins William, River st.,	"
McKNIGHT ORVIS, School st., East Wallingford,	"
Tower Bradley C., r 38, East Wallingford,	"
Warner Calvin M.,	"
WELLMAN AUSTIN B., Church st.,	"
Yale W. M., Central st.,	"
York Austin K., r 23,	"
YORK LEVI P. & SON, r 22,	"
Goodspeed Wallace, r 23,	Wells
Howe Tolman, r 14,	"
Hubbard Henry C., r 23,	"
Potter Joseph J., r 21,	"
Ware Sidney H., r 22,	"
WELLER NATHAN, r 25,	"
BROCKWAY WALTER C., r 8, Fairhaven,	Westhaven
SMITH ELIAS B., r 19,	"

Carpets and Oil Cloths.

(See also Dry Goods and General Merchants.)

HILLIARD GEORGE W., 37 Merchants row,	Rutland
*KINGSLEY LEVI G., Marble block, Merchants row,	"
Slack Augustus D., 21 Merchants row,	"
STEARNS JOHN W., 9 Merchants row,	"

Carpet Weavers.

DAY ACHSAH, (Mrs. H. W.) Cedar st.,	Fairhaven
Hubbard Celinda A. Mrs., Maiden lane,	"
Ledgett James, r 27,	Rutland

Carriage Manufacturers.

HALE HORACE, (sleighs,) r 18½, Benson Landing,	Benson
ORKINS ANSON A., r 10, Hortonville,	"
Sird Dennis, r 7,	"
STRONG EZRA, r 36,	"
STRONG & BROTHER, cor r 23 and 35,	"
BRIGGS HENRY D., Conant square,	Brandon
CHAPLAU ADOLPHE, Conant square,	"
DeKay James C., Forestdale,	"
HENDRY EDWIN B., Forestdale,	"
TENNIEN JEROME, Forestdale,	"
Thomas Volney M., Union st.,	"
Bradshaw James, Main st., Hydeville,	Castleton
GRISWOLD & WATERS, Elm st.,	"
Luddon Charles R., School st., Hydeville,	"
O'CONNOR JAMES, r 20, Hydeville,	"
Roach David, Main st.,	"
Lassard Vetel, r 23,	Chittenden
Moore Andrew, Clarendon Springs,	Clarendon
PERRY JOHN B., North Clarendon,	"

G. M. BATES, LAUNDRY, 3 GROVE STREET, RUTLAND,
VERMONT. (Read Advertisement on Page 342.)

Croff Daniel B., r 35, Danby Four Corners,	Danby
Livingston Seneca M., r 42,	"
MINETT EXES,	"
Woods Ernest C., Danby Four Corners,	"
Elkin Stephen E., South Main st.,	Fairhaven
Howard Norman E., South Main st.,	"
Handfield Louis, r 4, Hortonville,	Hubbardton
Curtiss Warren, r 13,	Ira
Parady Wm. P., Middletown Springs,	Middletown
PARKER ALBERT, Middletown Springs,	"
SMITH MORRIS, South st., Middletown Springs,	"
KNIGHT WM. E., r 8,	Mt. Holly
White John E., Mechanicsville,	"
Cook Horace A., r 4 $\frac{1}{2}$,	Mt. Tabor
Minett Henry, r 7, Danby,	"
Minett John, r 7, Danby,	"
Mason Alexander, r 33,	Pawlet
Robinson James, r 22,	"
Weeks Rollin, r 33,	"
WEEKS ROLLIN W., r 33,	"
White William M., r 9,	"
Johnson Amos B., r 13,	Pittsfield
RANNEY DANIEL W.,	"
Granger George,	Pittsford
Greno Charles, r 30,	"
Leonard John C., r 30,	"
Leonard James E.,	"
Mead Henry P., r 45, West Rutland,	"
Moore James H., r 30,	"
RAY WILLIAM,	"
Sargent Leonard, r 45, West Rutland,	"
*SARGENT WILLIAM B., (and bent work,) r 45, West Rutland,	"
Thomas James F., r 41,	"
Whitaker & Ash, r 30,	"
Williams Nathaniel S., r 45, West Rutland	"
CLARK ANDREW,	Poultney
CLARK HERMAN R.,	"
Deweys & Co., Main st., East Poultney,	"
HOLLIDAY DAVID H., York st.,	"
Humphreys Owen, r 20,	"
Bolduck Henry, r 27,	Rutland
Cyr Auguste, West Rutland,	"
Long Clark L., Wales n Center,	"
MEILLEUR JOSEPH., Center Rutland,	"
*MINER LEVI & SON, Terrill n Main,	"
*PREMO LEVI, cor Wales and Willow,	"
St. Onge Joseph, 85 West,	"
*TERRILL SAMUEL, West cor Wales,	"
Mecier Oliver, r 11, North Shrewsbury,	Shrewsbury
STORY JONATHAN B., r 46, Cuttingsville,	"
Stevens James H., r 16,	Sudbury
STINEHOUR NELSON H., r 22,	Tinmouth
Coles Henry C., Central st.,	Wallingford

EDGERTON FRANK P., South Wallingford,	Wallingford
*GREENE & SPOONER, River st., East Wallingford,	"
Hilliard Jerome B., Mill lane,	"
Hoadley Frank H., Central st.,	"
*ROWE WM. E., r 15, East Wallingford,	"
Chittenden Charles, r 16,	Wells
Fenton Frank, r 23,	"
Parker Carlos A., r 16,	"

Carriage Painters.

See Painters.

Cattle Dealers.

See Live Stock.

Cement Manufacturers.

(See also Lime, Plaster, &c.)

JACKSON ALFRED H., (rubber and leather cement,) School st., East Wallingford,	Wallingford
--	-------------

Chair Manufacturers.

(See also Furniture Dealers.)

Wardwell Joseph L., r 10, North Clarendon,	Clarendon
*HARRIS CHARLES P. MANUF. CO., Furnace st.,	Rutland

Chair Stock Manufacturers.

Horton A. & B. E., r 11, North Clarendon,	Clarendon
ALLARD DANIEL C., r 48, East Wallingford,	Mt. Holly
GRAVES A. W. & CO., r 54, Mechanicsville,	"
HORTON WARREN,	"
Jackson Cyrus H., r 46, East Wallingford,	"
PARMENTER & JOHNSON, r 54, Mechanicsville,	"
TARBELL MARSHALL, r 45, Mechanicsville,	"
Colton Lyman G., r 12,	Pittsfield
More Milo J., r 17, West Bridgewater,	Sherburne
ALDRICH N. J. & CO., North Shrewsbury,	Shrewsbury
BURDITT RODNEY P., r 21,	"
JONES DANA G., Cuttingsville,	"
*ALDRICH E. H. & B. W., East Wallingford,	Wallingford
Pelsue H. & Son, r 34, East Wallingford,	"

Charcoal Manufacturers.

Griffith Silas L., r 7, Danby,	Mt. Tabor
Griffith & McIntyre, Danby,	"

Cheese Factories.

Benson Butter and Cheese Factory, H. S. Howard, sec.,	Benson
Walker Cheese Manufacturing Co., Wm. S. Bascom, sec.,	"
Eddy Daniel P., r 19,	Clarendon
Fuller Jacob, (Marshall Cheese Factory,) r 8, North Clarendon,	"
Powers Nichols M., r 35,	"
Walker Noah S., r 27, Clarendon Springs,	"

→: **E. D. HINDS** :←

—OWNER OF—

STALLION REDPATH!

Also Breeder of Gentlemen's Driving and Trotting Horses; and Breeder of



FULL BLOODED MERINO SHEEP!

(ATWOOD STRAIN.)

BRANDON, VERMONT.

BRIGGS & FORBES

GENERAL MANAGERS FOR

STATE OF VERMONT,

Mass. Benefit Association,

OF BOSTON, MASS.

Correspondence with Canvassers Solicited.

GENERAL OFFICE,

BRANDON, VT.

GEO. BRIGGS.

CORNELE H. FORBES.

—IF YOU WANT—

Pure Drugs,



FINE CHEMICALS!

PAINTS, OILS AND GLASS WARE,

Confectionery, Cigars, &c.

—GO TO—

BOYNTON & MANCHESTER,

Dispensing Chemists, at the Old Brandon
Drug Store,

BRANDON, VT.

Ayrshire Cattle!

(REGISTERED.)

BRED FOR SIZE AND MILK.



Cotswold Sheep!

(IMPORTED.)

BRED FOR SIZE AND WOOL.

C. M. WINSLOW, - - BRANDON, VT.

Parris Valley Cheese Factory, L. G. Parris, r 18,	Danby
Wescott Hamilton W., Park place,	Fairhaven
Middletown Cheese Factory, Middletown Springs,	Middletown
Spring Valley Cheese Factory, Middletown Springs,	"
LORD WM. H., r 5,	Mt. Holly
Tarbellville Cheese Factory, M. Tarbell, Mechanicsville,	"
Blakely Franklin, r 23,	Pawlet
Leach William, r 30,	"
Nelson Daniel D., heirs of, r 39, West Pawlet,	"
SMITH DAVID R., r 44,	"
WHEELER MARCELLUS E., r 53,	"
GIBBS' CHEESE FACTORY, Ira Gibbs, East Poultney,	Poultney
Greenough Cheese Factory, r 15,	Rutland
MARKS BROS., r 15,	"
Aldrich Wilson E., Cuttingsville, North Shrewsbury,	Shrewsbury
GLEASON HENRY C., r 34,	"
Valentine Linus E., r 21,	Tinmouth
AMES ABRAM R., (Pearl Cheese Factory,) r 46, S. Wallingford, Wallingford,	"
Anderson N. & M., r 36, East Wallingford,	"
Gleason & Chilson, East Wallingford,	"
WILLIAMS MARTIN V., (Wallingford Cheese Factory),	"
Lewis Alfred, r 25,	Wells
LEWIS RODNEY M., r 21,	"
HUNT T. G., r 23, Whitehall, N. Y.,	Westhaven

Cheese Box Manufacturers.

Horton A. & B. E., r 11, North Clarendon,	Clarendon
MINETT EXES,	Danby
KNIGHT WM. E., r 8,	Mt. Holly
ANDRUS SYLVESTER P., r 33,	Pawlet
Hudson John C.,	Wallingford
Pelsue H. & Son, r 34, East Wallingford,	"

China.

See Crockery and Glassware, also General Merchants.

Cider Mills.

(See also Bottling Works.)

JOHNSON FRANCIS W., r 10, Hortonville,	Benson
O'DONALD NELSON, cor r 34 and 33,	"
BACKUS CLARK W., r 46 cor 47,	Brandon
Holden Elijah B., r 10, North Clarendon,	Clarendon
Horton A. & B. E., r 11, North Clarendon,	"
Smith Sardius, r 20, Clarendon Springs,	"
Taylor Varnum, r 42, Clarendon Springs,	"
Hulett Galon J., r 18, Pawlet,	Danby
Luther Himan, r 15,	Hubbardton
Morgan Charles M., r 4, Hortonville,	"
Atwater, —, r 24, Middletown Springs,	Middletown
GRAY E. W., Middletown Springs,	"
GOODSPEED PETER, r 14, West Pawlet,	Pawlet
McCOY JOSEPH, r 32, (also vinegar,)	"

SMITH MARTIN A.,	Pittsford
LEWIS MARK, (also vinegar,) r 5,	Poultney
SHAW HENRY, r 35, East Poultney,	"
Edgerton Allen H., r 24,	Wallingford
EDGERTON FRANK P., South Wallingford,	"
Johnson Frank W.,	"
Parks Martin, r 12,	Wells

Cigar Dealers.

See Tobacconists.

Civil Engineers and Surveyors.

HOWE JOHN, Main st.,	Castleton
Croft Leonard F., r 18, North Clarendon,	Clarendon
Fuller Lucius C., r 15,	Pittsfield
RANDALL EDWARD H., Church st.,	Poultney
RANDALL JEAN J. R., Center st.,	Rutland
ROYS LYMAN E., (C. V. R. R.) office at depot,	"
CONGDON CHARLES H., Main St.,	Wallingford

Claim Agents.

See Agents Pension, Claim, &c.

Clay Manufacturers.

See Kaolin Manufacturers.

Clergymen.

Dibble Lorenzo A., (M. E.) r 23,	Benson
Lyon George G., (Congregational,) r 23,	"
Bedinger Henry, (Episcopal,)	Brandon
Elkins Stephen D., (M. E.)	"
MCLAUGHLIN JOHN C., (Catholic,) Carver st.,	"
Noe John J., (presiding elder M. E.)	"
Rice Walter, (Congregational,)	"
THOMAS CORNELIUS A., (Baptist,) Champlain st.,	"
Hooker Edward T., (Congregational,) Elm st.,	Castleton
MAYNARD ULRIC, (Congregational,) Seminary st.,	"
Metcalf John E., (M. E.,) Main st.,	"
STONE LEVI H., (Congregational,) Main st.,	"
Wallace George H., (Adventist,) Main st.,	"
BLANCHARD WILLIAM J., r 20,	Chittenden
Lee James E., (Methodist,) r 12, Rutland,	Clarendon
MORSS GEORGE H., (Congregational,) r 29,	"
MEARS LUCIAN C., (Congregational,)	Danby
Ferguson Arthur C., (Baptist,) Fairhaven	Fairhaven
Flagg Rufus C., (Congregational,) West st.,	"
LOWELL DELMER R., (M. E.,) West Park place,	"
Muldoon Patrick, (asst. pastor at St. Mary's Cath.,) Washington st.,	"
O'CARROLL PATRICK J., (Catholic,) Washington st.,	"
JONES ZEBULON, (Baptist,) r 28, East Hubbardton,	Hubbardton
Lewis Joseph B., (Baptist,) r 13,	Ira
Mott John S., (M. E.,) r 2,	Mendon

ARCHIBALD THOMAS H., D. D., (Baptist,) North st., Middle-	Middletown
town Springs,	
Myrick Osborne, (Congregational,) Middletown Springs,	"
Knapp James E., (M. E.,) Mechanicsville,	Mt. Holly
Oliver W. C., (M. E.,) r 30, Mechanicsville,	"
Roberts Andrew J., (M. E.,) r 28,	"
Taylor O. J., (Baptist,) Mechanicsville,	"
Moore Nathaniel S., (Congregational,) r 22,	Pawlet
Soullard Edward S., (Baptist,) r 35,	"
Winans William R., (M. E.,)	"
Hitchcock Joseph, (M. E.,)	Pittsfield
Heath Andrew, (M. E.,) r 30,	Pittsford
McINTYRE CHARLES C., (Congregational,)	"
Mills Malcolm M., (Baptist,)	"
Barnett Frank, (Baptist,)	Poultney
GRANGER CALVIN, (Congregational)	"
RANDALL EDWARD H., (Episcopal,) Church st.,	"
Tellier Thomas, (Baptist,) East Poultney,	"
Aiken William P., 26 Woodstock ave.,	Rutland
Bibbins William O., (Second Advent,) 10 Chestnut ave.,	"
Boylan Charles, (Roman Catholic,) 6 Mechanic	"
Gelot Jerome M., (French Catholic,) 6 Lincoln ave.,	"
JOHNSON JAMES GIBSON, D. D., (Congregational,) 87 Main,	"
Lee Edward P., (Episcopal,) Clarendon ave., West Rutland,	"
Mitchell Walter, (Episcopal,) Bates House,	"
Quinlan John W., (M. E.,) 70 West,	"
Raines William J., 22 Park ave.,	"
RICHARDSON JUSTIN K., (Baptist,) 25 Washington,	"
Williams John K., (Congregational,) West Rutland,	"
Davis Dustin W., (Advent,) r 20, North Shrewsbury,	Shrewsbury
Slason James L., (Methodist,) r 18,	Tinmouth
ARCHIBALD S. HENRY, (Baptist,) Main st.,	Wallingford
Brainerd Charles N., (Congregational,) Main st.,	"
KELLOGG IRA P., (Baptist,) School st., East Wallingford,	"

Clothes Pins.

See Woodenware.

Clothiers and Merchant Tailors.

(See also General Merchants.)

WALKER & COWEE, r 23,	Benson
Watts Charles, r 15,	"
CRAM SARAH G. MRS., (tailoress,) Rossiter st.,	Brandon
*HALSEY ARTHUR C., Central st.,	"
Meacham Ozro, Center st.,	"
Palmer Elwin A., (custom,) Conant sq.,	"
Slate Charles R., (custom,) Center st.,	"
Hosford Rachel and Emeline Misses, (tailoresses,) r 35,	Clarendon
Ridlon John H., (custom,) r 24, Clarendon Springs,	"

SURGICAL INSTRUMENTS FROM THE BEST MANUFACTURERS AT F. H. CHAPMAN & CO.'S, RUTLAND, VT.

Jones Evan W., (custom,) Liberty st.,	Fairhaven
Siegel & Pincus, Main st.,	"
Sutliff Richard W., (custom,) Prospect st.,	"
Bushee Jeremiah (custom,) r 32,	Pawlet
Cane Isaac, Main st.,	Poultney
Caprood Maxim, Main st.,	"
Rann & Frisbie, Main st.,	"
Bardy & Babbitt, 35 Merchants row,	Rutland
BOSTON CLOTHING HOUSE, Benj. F. Pollard, 7 Church,	"
BURNS PETER, Post-office building, West Rutland,	"
CUNNINGHAM ARTHUR O., 5 Center,	"
*DUNN & LOEHR, 23 Merchants row,	"
Ellis Aaron D., 31 Center,	"
*FAGAN PETER, 15 Merchants row,	"
GOULD & PERRY, cor Merchants row and Center,	"
Heyman R., 25 Center,	"
Hirschfeld George, 7 Center,	"
*KINGSLEY HENRY W., 13 $\frac{1}{2}$ Merchants row,	"
MORIARTY PATRICK, (scouring and repairing,) 65 Center,	"
Watkins Frank W., 33 Merchants row,	"
Connolly Elizabeth and Mary, (tailoresses,) Mill st.,	Wallingford
McConnell Margaret, (tailoress,)	"

Coal Dealers.

BRIGGS BROS., Central st.,	Brandon
CLARK ANDREW, Main st.,	Castleton
Reed Corril, opposite depot,	Fairhaven
Johnson Leonard, r 38, West Pawlet,	Pawlet
Bourne Montraville A., office Union depot, up stairs,	Rutland
CURTIS SAMUEL P., (wholesale and retail,) Evelyn st.,	"
DAVIS & GOULD, 8, 10 and 12 Freight,	"
Smith Sylvester E., West Rutland,	"
Welch John, cor Freight and Evelyn,	"
WILLSON Z. V. K. & SON, Union depot,	"
Morgan Harlie P., Depot and Mill st.,	Wallingford

Coffee Mill Manufacturers.

Lincoln Iron Works, manuf. Crescent Coffee Mills,	Rutland
---	---------

Confectionery, Fruits, Ice Cream, &c.

(See also Bakers and Confectioners, also Grocers, also Fruit Dealers.)

Bump Dallas W., Main st., Hydeville,	Castleton
Tiffany Henry F.,	Pittsford
FRENCH ALBERT D., r 5, Castleton,	Poultney
Lewis Jerry, Main st.,	"
Currier Mary A., (Mrs. C. W.,) 41 Center,	Rutland
*FISHER WM. H. H., Merchants' row	"
HOWE HENRY S., (manufacturer,) 21 Center,	"
*LANGMAID ALONZO W. & CO., (mfrs. and wholesale and retail dealers,) Berwick House block,	"

Contractors and Builders.

See Architects and Builders, Carpenters and Builders, and Masons and Builders.

Coopers.

(See also Butter Tubs, also Woodenware.)

Clark William D., r 44,	Benson
HAVEN REUBEN F., r 28, Hortonville,	"
BOLAND TIMOTHY, Champlain st.,	Brandon
Styles Philander, r 34,	"
Knapp Wm., Main st.,	Castleton
Wait Daniel E., r 44,	Danby
Morgan Charles M., r 4, Hortonville,	Hubbardton
Thornton George, r 57, Chittenden,	Pittsford
Sevrance Nathan J., r 14, Bridgewater, Windsor Co.,	Sherburne
Glynn Lewis S., r 21,	Shrewsbury
Sanderson Warner, Mt. Holly,	"
Haven William C., r 32, Hortonville,	Sudbury

Corset Stay Manufacturers.

SPRAGUE COUNTER AND STAY CO., N. T. Sprague, prest.,
Central st., Brandon

Country Stores.

See General Merchants.

Crockery and Glassware.

(See also General Merchants.)

HOWARD & REED,	Benson
Leffingwell Elisha, East st., Middletown Springs,	Middletown
HULETT BROS., r 25,	Pawlet
BRYAN THOMAS H., (glassware,) Main st., East Poultney,	Poultney
Thompson Lauiston E., Main st.,	"
Caden J. & T., 8 Freight,	Rutland
Slack Augustus D., 21 Merchants row,	"
*VAN DOORN & TILSON, 27 Merchants row,	"

Curriers.

See Tanners.

Dairy Apparatus.

(See also General Merchants, also Stoves and Tinware, also Hardware.)

*VERMONT FARM MACHINE CO.,	Bellows Falls, Vt
CHAPIN MARCUS D., (manuf.) Main st.,	Poultney
MOSLEY & STODDARD MANUF. CO.,	"
Richardson Edwin C., (patentee of Richardson's surprise churn), Main st.,	"
GIBSON HARRIET E. MRS., (manuf. of Gilt Edge milk pan and cooler,) r 51, Mt. Holly,	Shrewsbury

Dentists.

Pierce Frederick F., Franklin st.,	Brandon
MOREHOUSE OSCAR H., East Park place,	Fairhaven
Smith Clark, East Park place,	"
Booth John B., r 59,	Pittsford
*SPENCER W. H., (see Castleton and Middletown,) Main st.	Poultney
WARD SOLON L., Main st.	"
*KILBURN ALVENUS, Morse block, opp. depot,	Rutland
LAWTON LEWIS T., room 1, cor Merchants row and West,	"
MOUND THOMAS, 21½ Center,	"
Nettleton O. E., Center above Wales,	"
*WHITNEY CHARLES S., 2 Merchants row,	"

Drain Tile.

RIPLEY SONS, (owners of hydraulic cement pipe for State,) r 41,	Rutland
Center Rutland,	"
WHITE D. M. & Co., (Akron,) West st.,	"

Draughtsman.

*SCOTT FRANKLIN, (mechanical,)	North Bennington, Vt
--------------------------------	----------------------

Dress Makers.

Barber Addie H., r 18,	Benson
Southworth Julia A. Miss, r 22,	"
Bump Minerva L. Mrs., Park st.,	Brandon
Capen Maria A. Mrs., Seminary hill,	"
Carlsile C. J. and Lydia A. Misses, Franklin st.,	"
Coburn Elizabeth Miss, Franklin st.,	"
Hack Maletta L., Carver st.,	"
Hubbard Eliza Miss, Central st.,	"
Segar Betsey A., Carver st.,	"
Stowell Abbie Miss, Pearl st.,	"
Butler Jennie Mrs., Mill st.,	Castleton
Cluff Libbie Mrs., Mill st.,	"
Harrison Honora and Sarah Misses, Main st.,	"
Peck R. S. Miss, Elm st.,	"
Hosford Rachel and Emeline Misses, r 35,	Clarendon
Field & Humphrey, Main st.,	Fairhaven
Gilbert Francis M. Mrs., Washington st.,	"
LEWIS E. H. MRS., Main st.,	"
Mahar Mary R. Mrs., Caernarvon st.,	"
RISING DELILAH M. MRS., First st.,	"
Roach Nellie M., (Mrs. Thos.) Caernarvon st.,	"
Winn George Mrs., Washington st.,	"
Bassett Alice S. Mrs., North st., Middletown Springs,	Middletown
NORTON SARAH C. MRS., Middletown Springs,	"
Darrow Mary Miss, Main st.,	Poultney
Lee Eliza Mrs., College st.,	"
Wilson Minerva L., Main st.,	"
Winn Ora, Main st.,	"
Armstrong Esther A. Miss, 31½ Merchants row,	Rutland
Benton Grace L., 23 Prospect,	"

Blanchard Hannah Mrs., Park st.,	Rutland
Briggs Clara F. Miss, 13 West,	"
Cogswell Lottie C., (Mrs. L. H.) 1½ Merchants row,	"
Downs Jennie E., Union block, Main st.,	"
Dussault Matilda, 12 Merchants row,	"
EARLE LOU L., opposite depot,	"
George Frances S., 23 Pine,	"
Gilchrist Sarah A., (Mrs. J. S.) 25½ Merchants row,	"
Gould Nancy R. Mrs., 3 Wales,	"
Hill Flora A., 124 Main,	"
Hogan Lizzie, 20 Wales,	"
Hubbard Susan, 22 Howe,	"
James Mary E., 33 Center st.,	"
Kelley Alzina Mrs., 30 Center st.,	"
KENNY SARA T. MRS., 26 Merchants row, 3d floor,	"
Keyes Julia A. Mrs., 25½ Merchants row,	"
Laramée Carrie I. Mrs., 49 Forest,	"
Leonard John Mrs., 3 Spring,	"
Lester Sarah E., (Mrs. C. C.) 27 Grove,	"
Lynch Delia, 27 Meadow,	"
Magwire Emma A. and Mae M., Keyes block, Evelyn st.,	"
McCail Jennie, 10 Spring,	"
MILLER ROSE E. MRS., 32 Center,	"
Murphy Joanna, 20 Granger,	"
Nash Carrie W., (Mrs. Jos. C.) 28 Wales,	"
Olmstead & DeBretton, 2 Elm,	"
Ormsbee Lucy E., (Mrs. George,) 25½ Merchants row,	"
Patnod Hattie A., 29 River,	"
Payson Maria Mrs., 23 Merchants row,	"
Rayder & Arnold, over 4 Merchants row,	"
Valiquette Carrie Miss, 65 West,	"
Whitaker & Stewart, 76 West,	"
LIVERNOIS JANNIA Miss, r 46, Cuttingsville,	Shrewsbury
Aldrich & Miller, Main cor High, East Wallingford,	Wallingford
Connolly Elizabeth and Mary, Mill st.,	"
Wilder H. N. Mrs., over post-office, Main st.,	"
Wakeley Mercy A., r 16,	Wells

Drugs and Medicines.

(See also General Merchants, also Patent Medicines.)

*BOYNTON & MANCHESTER, 2 Park,	Brandon
CROSSMAN GEORGE A., Center st.,	"
Northrop Josiah N., Main st.,	Castleton
RICE WILLIAM C., Main st.,	"
*BROWN MILTON G.,	Chittenden
PIERCE WILLIAM,	Danby
WILLIAMS JOHN C., r 14, Danby Four Corners,	"
Harris George H., East Park place,	Fairhaven
Smith Clark, East Park place,	"
LEFFINGWELL DYAR, Middletown Springs,	Middletown

**TUTTLE & CO. ARE PLEASED TO SHOW VISITORS
OVER THEIR ESTABLISHMENT.**

Bushee & Co., r 22,	Pawlet
Johnson Flones, r 38, West Pawlet,	"
Gibbs A. Judson, Main st.,	Poultney
Hooker S. E.,	"
Chaplin George W. Jr., 23 Center,	Rutland
*CHAPMAN F. H. & CO., 45 Merchants row cor Center,	"
FENN FRANCIS, 13 Center,	"
*FISHER WM. H. H., 7 Merchants row,	"
GRAVES GEORGE E., 95 Main,	"
*HIGGINS ALBERT W., 41 Merchants row,	"
LEWIS ELAM C., 2 Merchants row,	"
LIDDELL EDWARD W., West Rutland,	"
MORSE FRANKLIN A., cor Main and Marble, West Rutland,	"
EDGERTON GEORGE H., Main st.,	Wallingford
STEVENS S. H., Main st., East Wallingford,	"

Dry Goods.

(See also General Merchants, also Ladies Furnishings.)

BARKER JOHN L.,	Brandon
THAYER EDWARD D., Post-office block,	"
Cane Isaac, Main st.,	Poultney
Burt Benjamin H., 31 Merchants row,	Rutland
HILLIARD CHARLES B., 29 Merchants row,	"
HILLIARD GEORGE W., 37 Merchants row,	"
KILBURN JOHN B., 17 Center,	"
Ridlon Eugene F., 49 Center,	"
*ROSS CHARLES E., 3 Merchants row,	"
VAIL CHARLES B., 9 Merchants row,	"

Dyers.

Palmer Elwin A., Conant st.,	Brandon
SIMPSON WILLIAM, (steam,) 5 Wales,	Rutland

Eggs and Poultry.

(See also General Merchants, also Poultry Dealers.)

Loyzell Francis, r 1,	Brandon
Reed Edwin A., r 1, West Rutland,	Rutland
WOODRUFF EDWARD M., r 58,	"

Express Agents.

See Agents Express.

Family Records.

KNAPP ALBERT E., (author and publisher of Knapp's Genealogical Family Record,) Main st.,	Poultney
--	----------

Fancy China and Toilet Articles.

See Crockery and Glassware, also Druggists.

Fancy Fowls.

(See also Poultry and Eggs.)

Shambo John B., (brown Leghorn and Hamburg,)	Brandon
--	---------

Brown Chas., (game fowls,) Elm st.,	Castleton
HIGLEY ALFRED E., (Plymouth Rocks,) Main st.,	"
GRAVES DAVID R., (thoroughbred,) North Main st.,	Fairhaven
Nicholson Mark D., (pure bred,) Central st.,	Wallingford

Farm Implements.

See Agricultural Implements.

Farrier.

(See also Veterinary Surgeons.)

Bromley Hilan F., r 14, Danby Four Corners,	Danby
---	-------

Feed Cutters.

See Agricultural Implements.

Ferry.

HALE ALLEN L., r 19, (Benson landing to Putnam, N. Y.) Benson Landing,	Benson
---	--------

Fertilizers.

(See also Agricultural Implements, also Hardware, also General Merchants.)

Sheldon George, (phosphate,) r 22,	Pawlet
BUFFUM CALEB, r 37,	Rutland

File Manufacturer.

Harrison Henry G., West st.,	Rutland
------------------------------	---------

Fish and Oysters.

(See also Restaurants.)

Barker Loyal R.,	Brandon
------------------	---------

Fishermen.

HILL JOHN B., r 4r $\frac{1}{2}$, Dresden Station, N. Y.,	Benson
Goodwin Frank, r 4,	Castleton

Flavoring Extract Manufacturer.

NORTHROP WM. H., Main st.,	Castleton
----------------------------	-----------

Florists and Seedsmen.

(See also Seedsmen.)

HALL BENJAMIN P., r 18,	Castleton
EDGERTON HORACE W., r 2,	Pawlet
Rice William, 40 Forest,	Rutland
Ridgeway John R, 67 Grove,	"

Flour, Feed and Grain.

(See also Grist and Flouring Mills, also General Merchants.)

Hooker Joseph C., Center st.,	Brandon
LANGDON JOHN H., (wholesale,) Main st.,	Castleton

Kingsley John H., East Clarendon,	Clarendon
ADAMS JOHN Q., r 21,	Pawlet
HAMMOND GEORGE F., r 12,	"
Rockwell John,	Pittsfield
Burdett Bros.,	Pittsford
LEWIS MARK, (feed,) r 5,	Poultney
Stanley & Hyde, Main st.,	"
CURTIS SAMUEL P., (wholesale and retail,) Evelyn st.,	Rutland
DAVIS & GOULD, (also feed mill,) 8, 10 and 12 Freight,	"
*LANDON WALTER C., Evelyn cor. Freight,	"
WHITE D. M. & CO., r 41	"
JONES DANA G., Cuttingsville,	Shrewsbury

Flouring Mills.

See Grist Mills.

Freight Agents.

See Agents Railroad.

Fruits, Oysters, &c.

(See also Confectionery, Fruits, &c., also Groceries.)

SMITH DENNIS A., (and grower,) r 43, East Poultney,	Poultney
Blaisdell Alonzo C., 5 Center,	Rutland
Winters Charles H., 4 Center,	"

Furniture Dealers.

(See also Chair Manufacturers.)

FLINT FRANCIS W., Marble st.,	Brandon
HILL HUBBARD H., Franklin st.,	"
*LOWELL HARVEY O., Union st.,	"
Adams & Co., Main st.,	Castleton
McCullom Norman H., r 19, Pittsfield,	Chittenden
Sherman Barton B., r 5, Danby Four Corners,	Danby
GUNNULSON ALONZO P., Cedar st.,	Fairhaven
PECK OREN A., Main st.,	"
DOUGHTY GEORGE C., r 13, Middletown Springs,	Middletown
BATES GEORGE D., r 52,	Pittsford
PEPLER GEORGE, York cor. Church,	Poultney
Wilson Minerva L., Main st.,	"
Frink Abner E., 10 Prospect,	Rutland
*HARRIS C. P. MANUF. CO., Furnace st.,	"
*KINGSLEY LEVI G., Marble block, Merchants row,	"
Slack Augustus D., 21 Merchants row,	"
STEARNS JOHN W., 9 Merchants row,	"
Townsend Charles G., 28 Center,	"
PRATT SHERMAN, Depot st.,	Wallingford
Potter Joseph J., r 21,	Wells

Furs.

See Hats, Caps and Furs.

Gas Fitters.

See Plumbers, Gas and Steam Fitters.

General Merchants.

(Who keep a general assortment of Dry Goods, Groceries, Hardware, etc., see also Dry Goods, also Groceries.)

Briggs Annie J., r 23,	Benson
CARTER BYRON A., r 23,	"
HALE ALLEN L., r 19, Benson Landing,	"
WALKER & COWEE, r 23,	"
Newton Albert S., Central st.,	Brandon
ROSS C. H. & CO., Park st.,	"
SIMONDS WM. C., Center st.,	"
SMITH ALVA F., Conant sq.,	"
Adams & Co., Main st.,	Castleton
Bump Dallas W., Main st., Hydeville,	"
CLIFFORD & LITCHFIELD, r 19, Hydeville,	"
Cook H. E. & Son, Depot st., Hydeville,	"
Guernsey William C., Main st.,	"
Lake Shore Slate Co., West Castleton,	"
*SHERMAN CARLOS S.,	"
*BROWN MILTON G.,	Chittenden
NOYES HIRAM F.,	"
Merriam John A. P., Clarendon Springs,	Clarendon
Spencer John C., East Clarendon,	"
ADAMS A. S. & CO.,	Danby
Griffith C. H. & W. B.,	"
PIERCE WILLIAM,	"
ADAMS, GOODRICH & CO.,	Fairhaven
Campbell T. & J., Main st.,	"
*HUMPHREY & PARKHURST, Main st.,	"
LLOYD WM. H., Main st.,	"
*PECK HENRY J., Main cor River,	"
Jones Theron, East Hubbardton,	Hubbardton
Naramore Daniel P., r 4, Hortonville,	"
Pomeroy & Heath, r 2,	Mendon
BARRETT FRED B., Main st., Middletown Springs,	Middletown
Coleman Henry C., Middletown Springs,	"
HORTON DAVID, r 25,	Mt. Holly
Ives Clarence F., r 49, Mechanicsville,	"
PRIEST CHAS. W., Mechanicsville,	"
Griffith Silas L., r 7, Danby,	Mt. Tabor
BROMLEY D. H. & A. L., r 22,	Pawlet
Leach Martin V. B., r 22,	"
Pratt Martin V. B., r 38, West Pawlet,	"
Rice Warren, r 32,	"
Rising & Nelson, r 38, West Pawlet,	"
Williams John, r 38, West Pawlet,	"
DURKEE FRANK,	Pittsfield
George Charles B.,	"

Thayer & Co.'s **UNXLD** Shirts. { Best in Fit, Style,
Finish and Material.

DENNISON BROTHERS,	Pittsford
DRAKE ROBERT R.,	"
*EAYRES GEORGE A.,	"
MEACHAM ROLLIN S.,	"
Armstrong Henry E., Main st.,	Poultney
BIXBY ELWIN M., Bentley ave.,	"
*DEANE JOHN W. D., Main st.,	"
Deweys & Co., Main st., East Poultney,	"
Cheney G. H. & H. W., Main cor Terrill,	Rutland
Owen W. H. B., 73 Center,	"
PARKER & THRALL, Main st., West Rutland,	"
*SAWYER H. A. & CO., 63 Merchants row,	"
*SHEDD F. W. & C. D., Center Rutland,	"
VERMONT MARBLE CO., Sutherland Falls and West Rutland,	"
WARNER FRED S., Sutherland Falls,	"
Woodward William H., Clarendon ave.,	"
TUTTLE JANE B. MRS., r 8,	Sherburne
ADAMS & SON, r 46, Cuttingsville,	Shrewsbury
FOSTER GEORGE W., Cuttingsville,	"
GUILD WILLARD N., North Shrewsbury,	"
JACKSON C. WALTER, r 53, Mt. Holly,	"
Phalen George P., Cuttingsville,	"
BUCKLIN NATHANIEL A.,	Sudbury
RICE LEVI, r 23,	Tinmouth
Bryant John F., cor School and Main, East Wallingford,	Wallingford
CLAGHORN CHARLES A., Main st.,	"
CONVERSE JEROME, Main st., East Wallingford,	"
Crapo, Batcheller & Co., Main st.,	"
HULETT WM. D., Main cor Central,	"
STEVENS S. H., Main st., East Wallingford,	"
Townsend Norman, Main cor Mill,	"
Barker & Paul, r 23,	Wells
LEWIS GEORGE R., r 21,	"

Gents' Furnishing Goods.

(See also Clothing, also Dry Goods, also General Merchants.)

Siegel & Pincus, Main st.,	Fairhaven
*ALLEN FRANK P., Main st.,	Poultney
Rann & Frisbie, Main st.,	"
Bardy & Babbitt, 35 Merchants row,	Rutland
CUNNINGHAM ARTHUR O., 5 Center,	"
*DUNN & LOEHR, 23 Merchants row,	"
GOULD & PERRY, cor. Merchants row and Center,	"
Heyman R., 25 Center,	"
Hirschfeld George, 7 Center,	"
Leff Barnard, West Rutland,	"
Watkins Frank W., 33 Merchants row,	"

Glassware.

See Crockery and Glassware, also General Merchants.

Glove and Mitten Manufacturer.

(See also Dry Goods, also Gents' Furnishings, also General Merchants, also Ladies' Furnishings.)

*PEABODY JOSEPH H., Pittsford

Grain Dealers.

See Flour, Feed and Grain, also Grist Mills.

Grain Measures.

See Woodenware.

Grain Threshers.

See Agricultural Implements.

Grist and Flouring Mills.

(See also Flour, Feed and Grain, also General Merchants.)

O'DONALD NELSON, cor r 34 and 33,	Benson
CAHEE J. L. & CO., Conant square,	Brandon
Hydeville Grist Mill, Granger & Hayward, Hydeville,	Castleton
Union Grist Mill, Stephen F. Cluff, Mill st.,	"
WINSLOW LEWIS I., r 8, Pittsford,	Chittenden
BARBER JOSHUA D., Clarendon Springs,	Clarendon
Horton A. & B. E., r 11, N. Clarendon,	"
KEYES JOHN, r 42, Clarendon Springs,	"
Kingsley Harrison, r 34, E. Clarendon,	"
Kingsley John H., East Clarendon,	"
Taylor Varnum, r 42, Clarendon Springs,	"
Bromley Amos H., r 42,	Danby
HADWIN OBADIAH B.,	"
BRISTOL EDWIN R., r 11,	Fairhaven
Reed Nathan R., South Main st.,	"
JENNINGS CYRUS, r 1, Hortonsville,	Hubbardton
CLINE JOSEPH, r 10, Middletown Springs,	Middletown
Jackson Cyrus H., r 46, East Wallingford,	Mt. Holly
ADAMS JOHN Q., r 21,	Pawlet
HAMMOND GEORGE F., r 12,	"
Brown Charles A.,	Pittsfield
Bates Bros., r 59,	Pittsford
Burdett Bros., (proprietors Pittsford Mills,)	"
*SARGENT WILLIAM B., r 45, West Rutland,	"
CENTENNIAL GRIST MILL, James Bullock & Son, N Main st., East Poultney,	Poultney
SHAW HENRY, r 35, East Poultney,	"
WILLIAMS EDWARD J., (Green Mountain Mills,) Hampton, N. Y.,	"
RIPLEY SONS, r 4, Center Rutland,	Rutland
RUSSELL GEORGE L., (prop. Glen Mills,) r 27,	"
Willard Chas. C., r 7,	Sherburne
ALDRICH N. J. & CO., North Shrewsbury,	Shrewsbury
JONES DANA G., Cuttingsville,	"
HOADLEY EVANDER, r 22,	Tinmouth
Packard William, r 19,	"
STINEHOUR NELSON H., r 22,	"
*ALDRICH E. H. & B. W., East Wallingford,	Wallingford
Johnson Frank W.,	"
Kelley Wm. W., r 22,	"

Groceries and Provisions.

(See also General Merchants.)

Kingsley A. E. & Co., Center.st.,	Brandon
McCollam Charles B., Carver st.,	"
Morse Joseph, agt., Forestdale,	"
Packard Emily H., r 14, Forestdale,	"
BOLGER THOMAS, Main st., Hydeville,	Castleton
Bump Dallas W., Main st., Hydeville,	"
KIDDER ALBERT A., Main st.,	"
Northrop Josiah N., Main st.,	"
Smith Thomas P., Main st.,	"
Dow Richardson O., agent, r 5, Pittsford,	Chittenden
Maley M. & P., Main st.,	Fairhaven
McGuire Thomas, River st.,	"
Shepard Fennimore H., East Park place,	"
Howland Myron E., r 19,	Hubbardton
LEFFINGWELL DYAR, Middletown Springs,	Middletown
HORTON WARREN,	Mt. Holly
RISDON GEORGE C.,	Mt. Tabor
Johnson Flones, r 38, West Pawlet,	Pawlet
Whitcomb Daniel S., r 22,	"
Rockwell John, (agent for Grange,)	Pittsford
BRENNAN PATRICK,	Poultney
*HORTON MYRON J., Main st.,	"
Jones Samuel T., r 55,	"
Lewis Jerry, Main st.,	"
*LOCKROW E. S., Main st.,	"
Parker George G., (provisions,) Main st.,	"
Thompson Lauiston E., Main st.,	"
BILLINGS B. & D. C., 12 Merchants row,	Rutland
Bucklin Rufus D., Grove cor West,	"
Caden J. & T., 8 Freight,	"
Cain Patrick, 24 Wales,	"
*COLLINS JOHN P., 43 Center,	"
Cook John, Center st.,	"
Dooley & Walsh, 11 Washington,	"
Edson James A., 58 West,	"
Fitzgerald James B., Center cor. Wales,	"
GANNON JOHN, Marble st., West Rutland,	"
GARY & HOAG, (biscuit, canned goods, &c.) 29 Center,	"
GOSELIN EDWARD, Berwick House block,	"
HOADLEY LEONARD J., Main st., West Rutland,	"
HOLMES JOHN L., 4 Freight,	"
Kelley Michael, 99 West,	"
Keyes E. D. & Co., (wholesale and retail,) cor Evelyn and Depot square,	"
Manley Madison S., 9 Wales,	"
McManus Peter S., 93 West,	"
MORSE FRANKLIN A., cor Main and Marble, West Rutland,	"
Mullin Dennis F., 20 Wales,	"
Mussey William B., 11 Merchants row,	"
O'Reilly Roger; Center Rutland,	"

Perkins Charles F., cor Center and Wales,	Rutland
PIERPONT EVELYN, 25 Center,	"
*POTTER CHARLES W., 1 Grove st.,	"
Vaughn Fayette, cor Main and West,	"
White Alonzo, 39 Center,	"
WOODRUFF H. C. & CO., (wholesale and retail,) 67 and 69 Merchants row,	"
BURDITT RODNEY P., r 21,	Shrewsbury
Tower George W., Main st.,	Wallingford
Hopson Oliver R., r 21,	Wells

Gun and Locksmiths.

Hunt James F., Union st.,	Brandon
Baird Stephen S., r 25,	Chittenden
Glynn Edgar M., East Clarendon,	Clarendon
WICKHAM ROBERT, r 2,	Pawlet
Hill Jason C., West st.,	Rutland
Shippey Arnold K., r 27, Wallingford,	Tinmouth

Handle Manufacturers.

See Woodenware.

Hardware Dealers.

(See also General Merchants.)

BRIGGS BROS., Central st.,	Brandon
Button Frank R., Conant square,	"
Stafford & Phelps, Park st.,	"
BOND WILLIAM H.,	Danby
SMEAD WESLEY D., (agent),	"
LEWIS EDGAR H., Liberty st.,	Fairhaven
Pitkin & Brother, Main st.,	"
BEECHER GEORGE W., r 38, West Pawlet,	Pawlet
HULETT BROS., r 25,	"
Connolly Brothers,	Pittsford
Hitchcock Thomas A., r 30,	"
Hitchcock & Burbank,	"
FLOOD JOHN, Main st.,	Poultney
*HORTON MYRON J., Main st.,	"
*LOCKROW ENSIGN S., Main st.,	"
BATES A. C. & SON, (builders', saddlers' and carriage), Bates block, Center st.,	Rutland
DUNN & CRAMTON, 12 and 14 Merchants row,	"
*KINGSLEY LEVI G., Marble block, Merchants row,	"
*LANDON WALTER C., cor Freight and Evelyn,	"
Murphy John B., 22 Wales,	"
Newton Marcellus, Main st.,	"
Eitapence Henry E., Cuttingsville,	Shrewsbury
Sabin Edgar D., Main st.,	Wallingford
Smead Jonathan A., Main st., East Wallingford,	"

Harness Blacking Manufacturer.

Gates Laben, East Wallingford,	Wallingford
--------------------------------	-------------

Harness, Trunks, &c.

McGUIRE JAMES, r 23,	Benson
REED EDWIN R., r 23,	"
BRIGGS HENRY D., Conant square,	Brandon
DRAPER ALBERT J. R., Center st.,	"
FIFIELD HIRAM M., Conant square,	"
Burt Benjamin W., Main st.,	Castleton
Congdon Charles H. Jr., r 14,	Danby
DELAURENT JOHN P.,	"
PERRY JOSEPH S.,	"
Colton Calvin H., Main st.,	Fairhaven
Herrington Albert B., Main st.,	"
MILLER WM. B., r 22,	Pawlet
Nelson Prescott T., r 18, West Pawlet,	"
Hart Charles N.,	Pittsford
Derby John C., Main st.,	Poultney
Ripley James W., Main st.,	"
Allard William J., Main st., West Rutland,	Rutland
Bardy & Babbitt, (trunks,) 35 Merchants row,	"
BATES A. C. & SON, (trunks,) Bates block, Center st.,	"
Lease Wilber H., 47 Center,	"
Gordon John W., Cuttingsville,	Shrewsbury
JOHNSON HENRY, Main st.,	Wallingford

Hats, Caps and Furs.

(See also Clothiers, also General Merchants.)

*HALSEY ARTHUR C., (furs,) Central st.,	Brandon
Cane Isaac, Main st.,	Poultney
Rann & Frisbie, Main st.,	"
WHEATON EMILY MRS., (fur worker,) Seminary st.,	"
Bardy & Babbitt, 35 Merchants row,	Rutland
CUNNINGHAM ARTHUR O., 5 Center,	"
GOULD & PERRY, cor Merchants row and Center,	"
HILLIARD GEORGE W., (furs,) 37 Merchants row,	"
Hirschfield George, 7 Center,	"
JAKWAY JACOB W., (furs,) r 4,	"

Hides and Pelts.

(See also Tanners and Curriers.)

PLUMLEY JOHN W., r 17, N. Clarendon,	Clarendon
Buxton Henry, r 16, Middletown Springs,	Middletown
Hulett Fayette D., r 22,	Pawlet
Holt Ira Jr., r 11,	Pittsfield
*PEABODY JOSEPH H.,	Pittsford
BRYAN THOMAS H., Main st., E. Poultney,	Poultney
Parker George G., Main st.,	"
Adams Joseph A., West Rutland,	Rutland
DUNN & CRAMTON, 12 and 14 Merchants Row,	"
Newton Marcellus, Main st.,	"
Lamb Joseph E., r 21,	Wells

Horse Dealers.

See Live Stock.

Horse Doctors.

See Farriers, also Veterinary Surgeons.

Horse Rakes.

See Agricultural Implements.

Horse Shoers.

See Blacksmiths and Horse Shoers.

Horse Trainers.

Lawrence James M., r 33,	Brandon
MILLER CYRRELL H., r 40,	Castleton
Wells George D., N. Main st.,	Fairhaven
Manley Thomas D., r Cottage,	Rutland
FOOT JAMES F., r 22,	Westhaven

Hotels and Boarding Houses.

Union Hotel, Jonas Reed, r 23,	Benson
*BRANDON HOUSE, Gardiner Bros., Park st.,	Brandon
DOUGLASS HOUSE, John E. Rutledge,	"
HOWARD ANN MRS., (boarding house,) Grove st.,	"
MERRITT CARRIE MRS., (boarding house,) Conant sq.,	"
*BOMOSEEN HOUSE, Horace B. Ellis, Main st.,	Castleton
PIC-NIC HOTEL, Marquis J. Bixby, on Lake Bomoseen,	"
POND ASAHEL, (summer boarding house on Lake Bomoseen,) r 16,	"
*RUSSELL HOUSE, Cassius M. Hawkins, Main st., Hydeville,	"
Sanford House, Franklin Sanford, Main st.,	"
WESTOVER HOUSE, R. B. Westover, r 26 cor 18,	"
LANDON HOUSE, W. B. Wing,	Chittenden
*CLARENDON HOUSE AND SPRINGS, B. Murray & Sons,	Clarendon
Clarendon Springs,	Clarendon
DANBY HOTEL, William H. Bond,	Danby
Nichols Anthony S., (summer boarding house,) r 10,	"
Parks Angie N. Mrs., (boarding house,) Main st.,	Fairhaven
TRAVELERS' HOME, William H. Streeter, Marble st.,	"
HOWARD HOUSE, Z. H. Howard, r 5,	Hubbardton
Adams House, Adams & Son, North and Park square,	Middletown
MONTVERT HOTEL, T. B. Wilson, manager, Middletown Springs,	"
Valley Hotel, Alonzo Gates, East st., Middletown Springs,	"
AVENUE HOTEL, A. E. Phinney, West Pawlet,	Pawlet
Brownell Gideon D., (boarding house,) Granville, N. Y.,	"
FRANKLIN HOUSE, Daniel W. Bromley, r 22,	"
INDIAN RIVER VALLEY HOTEL, David Woodward, West Pawlet,	"
Rowland John W., (boarding house,) r 18, West Pawlet,	"
Williams W. H. Mrs., (boarding house,) r 8, West Pawlet,	"
VOSE HOUSE, Albert Vose,	Pittsfield
*OTTER CREEK HOUSE, E. E. Rich,	Pittsford

IMPORTED AND DOMESTIC CIGARS, FULL LINE,
at F. H. CHAPMAN & CO.'S, RUTLAND, VT.

BEAMAN'S HOTEL, Cullen C. Beaman, Main cor. Beaman,	Poultney
Evens Catherine Mrs., (boarding house,) r 54,	"
LAKE VIEW HOUSE, P. J. Griffith, n r 46,	"
POULTNEY HOUSE, A. H. Brown, Main cor. Grove,	"
Rice Lovisa W., (summer boarding house,) Granville,	"
Williams Ellen Mrs., (boarding house,) r 55,	"
BARDWELL HOUSE, John W. Cramton, Merchants row cor Washington,	Rutland
*BATES HOUSE, Joel M. Haven, prop., W. F. Paige, manager, Mer- chants row cor Center,	"
BERWICK HOUSE, C. F. Richardson, Center cor Wales,	"
Cain Jane L., (boarding house,) 5 Pine,	"
CENTRAL HOUSE, Julius J. Scofield, 57 West,	"
Davis Margaret R., (boarding house,) 15 Elm,	"
FARMERS' HOTEL, Mrs. J. E. Johnson, prop., Joseph M. Ballou, manager, Freight opposite Evelyn,	"
McMahon Mary, (Mrs. J. B.) (boarding house,) 31 Forest,	"
McManus Peter S., (boarding house,) 93 West,	"
Quilty Eliza E. and Clara E., (boarding house,) 21 Wales,	"
O'Reilly Roger, (boarding house,) Center Rutland,	"
Reynolds Ellen Mrs., (boarding house,) 15 Wales,	"
Ryan Anna L. Mrs., (boarding house,) 1 Wales,	"
Smith Daniel, (boarding house,) 27 Wales,	"
Spencer Margaret L. B. Mrs., (boarding house,) 17 Grove,	"
Stone Temperance R. Mrs., (boarding house,) Perkins ave.,	"
WARNER MYRON C., (boarding house,) Sutherland Falls,	"
WICKHAM HOUSE, S. A. Brock, 145 Main,	"
Wickham Rollin C., (boarding house,) 85 Main,	"
KILLINGTON HOUSE, V. C. Meyerhoffer, r 18, n summit of Mt. Killington,	Sherburne
MAXHAM BENJ., r 8,	"
UNION HOUSE, D. K. Butterfield, Cuttingsville,	Shrewsbury
HYDE HOTEL, Araunah W. Hyde,	Sudbury
Martindale Mary Mrs., (boarding house,) Main st.,	Wallingford
*TODD JOEL, East Wallingford,	"
WALLINGFORD HOUSE, Elroy H. Shaw, Main cor School,	"
Wynne Francis, (boarding house,) "	"
*LAKE ST. CATHERINE HOUSE, Irving Wood, off r 4, on lake shore,	Wells
LEWIS HOUSE, Hiram W. Lewis, r 21,	"
Wood Ransford, Fairhaven, r 8,	Westhaven

Hulled Corn.

FRENCH ALBERT D., r 5, Castleton,	Poultney
-----------------------------------	----------

Human Hair Goods.

*COLLINS LUCY A. MRS.,	Fairhaven
Kelley Alzina Mrs., 30 Center,	Rutland
Loop Eva M., (Mrs. G. T.) 11 Merchants row, 2d floor,	"

Ice Cream.

See Confectionery, Fruits, Ice Cream, &c.

Ice Dealers.

DUNKLEE BENJAMIN F. AND FRANK V., r 27,	Rutland
MEAD STEPHEN W., r 7, Sutherland Falls,	"
ROWELL CHARLES A., r 35,	"
Rowell John S., r 35,	"

Ink Manufacturers.

NORTHROP WM. H., Main st.,	Castleton
----------------------------	-----------

Insurance Agents.

See Agents Insurance.

Iron Founders and Machinists.

(See also Boiler Manufacturers.)

Christie John, Union st.,	Brandon
Luce Curtis O., Center st.,	"
BARROWS THOMAS A., r 25,	Castleton
Beach Noah P., r 18, North Clarendon,	Clarendon
*ADAMS J. & SONS,	Fairhaven
GRAY EUGENE W., Middletown Springs,	Middletown
Gray's Sons A. W., Middletown Springs,	"
RUGGLES HENRY, (manuf. of slate, marble and mill machinery), Furnace st.,	Poultney
WHITCOMB ELIAS, (saw mills and mill supplies,) r 41,	"
Lincoln Iron Works, (stone working and general hoisting machinery), West st.,	Rutland
Mansfield & Stimson, Freight n railroad,	"
RUTLAND FOUNDRY AND MACHINE SHOP CO., Furnace st.,	"
*SHORTSLEEVE DAVID, Strongs ave.,	"
STEAM STONE CUTTER CO., (Wardwell's stone channeling and quarrying machine,) 90 West,	"
Wing & Wheeler, Main st., West Rutland,	"

Jewelry, Watches &c.

Briggs Edward W., Park st.,	Brandon
Olmstead Geo. W., Center st.,	"
Sexton David F., Center st.,	"
PRESTON L. W. & SON, Main st.,	Castleton
*PARKER WILBUR F., Main st.,	Fairhaven
PARKER DWIGHT A., r 22,	Pawlet
Preston Wm. S., r 38, West Pawlet	"
*ALLEN FRANK P., Main st.,	Poultney
Prindle Gilbert B., North st., East Poultney,	"
Bailey Bradbury M., 17 Merchants row,	Rutland
Chaplin Geo. W. Jr., 23 Center,	"
Johnson Wm. H., (watch repairer,) 59 Center,	"
Leff Barnard, West Rutland,	"
*MARSHALL ALBERT S., r Merchants row,	"
*VAN DOORN & TILSON, (silverware,) 27 Merchants row,	"
Wheeler Fred H., 25 Merchants row,	"
WHITE ELWIN H., West Rutland,	"
EDDY ETHELBERT O., Main st.,	Wallingford

Junk Dealer.

COLLINS LEVI W., River st., Fairhaven

Kaolin Manufacturers.

Brandon Mining Co., Brandon

Knitting Mills.

LEWIS RODNEY M., (manuf. knit underwear,) r 21, Wells

Ladies' Furnishings.

(See also Dry Goods, also General Merchants, also Millinery.)

Derby Emma E. Mrs., Main st., Poultney
Stevens Charles E., 19 Merchants row, Rutland

Ladies' Patterns.

*MERRIAM EDWIN N., 17 Center, Rutland

Laundries.

Culbert Mary, High st., Brandon
Thomas Volney M. Mrs., Carver st., "
Beaupre Zoa, r 31, Pittsford
BAILEY MARGARET, 32 Green, Rutland
BATES HOUSE LAUNDRY, Joel M. Haven, Bates House, "
*BOWTELLE SAMUEL JR., 5 Grove, "
Hinckley Mary A., 10 Forest, "
*UNION CUSTOM LAUNDRY, Guy M. Bates, 3 Grove, "

Lawyers.

(† Members of the Rutland County Bar.)

Ransom William A., r 24, Benson
†Goss Charles L., Brandon
†HARRISON HENRY C., Park st., "
†HAWKINS JOSIAH QUINCY, Central st., "
†ORMSBEE & BRIGGS, Central st., "
†WHEELER WALTER P., Simonds block, "
†BROMLEY & CLARK, Main st., Castleton
†Cook Morris H., Main st., "
†HOWE JOHN, Main st., "
†FULLER GEORGE M., West Park place, Fairhaven
†Howard Walter E., East Park place, "
†Rustedt Fred. E., East Park place, "
†BUEL ROSWELL, Middletown Springs, Middletown
*SCOTT FRANKLIN, (patent,) North Bennington, Vt
†Potter Fayette, r 22, Pawlet
†BUTLER JAMES D., r 28, Pittsford
†Colburn Charles S., "
†WILLARD CYRENIUS M., "
†Beaman & Platt, Main st., Poultney
†*FRISBIE & MILLER, Main st., "
†ROSS ELIJAH, Bentley ave., "
†Rowland William H., Main st., "

†Bailey Wayne, at Court House,	Rutland
†BAKER JOEL C, Bates block, Center st.,	"
†BARRETT JAMES C., 49 Merchants row,	"
†DANA EDWARD, Baxter National Bank building,	"
†DORR SENECA M., 26 Merchants row	"
†DUNTON WALTER C., Baxter National Bank building,	"
†EDGERTON EDWIN, retired,	"
†EVERTS MARTIN G., 8 Morse block,	"
†Hall Henry, r 17,	"
†JOYCE CHARLES H. COL., 27 Merchants row,	"
†KENDALL P. REDFIELD, 26 Merchants row,	"
†Lawrence George E., 27 Merchants row,	"
†MANLEY JOSEPH E., West Rutland,	"
†NICHOLSON DAVID E., 26 Merchants row, room 6,	"
†PHELPS JESSE B., 17 Center, 2d floor,	"
†PROUT & WALKER, 49 Merchants row,	"
†REDINGTON & BUTLER, 26 Merchants row, room 5,	"
†Simons Ner. P. Hon., 19 Merchants row,	"
†Smith Henry H., Court House,	"
†Smith Warren H., 5 Pleasant,	"
†Spellman John D., 27 Merchants row,	"
†SWININGTON FREDERICK G., Bank block,	"
†THRALL REUBEN R., Morse block,	"
†Veazey Wheelock C., Court House,	"
†Williams Charles K., 27 Merchants row,	"
†Fisher Ebenezer, r 47, Cuttingsville,	Shrewsbury
†BUTTON HARVEY Hon., Main st.,	Wallingford
†CONGDON CHARLES H., Main st.,	"
†Hawkins Henry P., East Wallingford,	"
†Ormsbee Edwin H., Main st.,	"
†ABELL RODNEY C., r 7,	Westhaven
Wyman Julius L., r 13,	"

Leather and Findings.

(See also Tanners.)

Eddy N. H. & Co., Park st.,	Brandon
Sadler Edwin F., 60 West,	Rutland

Lime, Cement, Plaster, &c.

MCDONALD EUGENE, (lime kiln,) r 26,	Benson
HYDE RUSSELL W., (lime and cement,) Main st., Hydeville,	Castleton
Reed Corril, opposite depot,	Fairhaven
DAY A. E. & L. W., (lime kiln,) West Rutland,	Ira
Fuller David W., (lime kiln,) r 40, Mechanicsville,	Mt. Holly
CURTIS SAMUEL P., (wholesale and retail,) Evelyn st.,	Rutland
DAVIS & GOULD, 8, 10 and 12 Freight,	"

Live Stock Breeders and Dealers.

ARNOLD SAMUEL A., r 9, (sheep,) Hortonville,	Benson
Barber Almon, r 51,	"
BOSWORTH MARTIN, (sheep,) r 7,	"
Bourne Orson, (merino sheep,) r 27,	"

GLEASON ROLLIN, (merino sheep and Devon cattle,) r 28,	Benson
GRISWOLD JOSEPH S., (sheep and horses,) r 35,	"
HUSBROOK ZEBINA D., (sheep,) r 40,	"
JAKWAY LEMUEL W., (sheep and horses,) r 41½	"
KING JOSEPH D., (sheep,) r 39,	"
*MARTIN O. C., (merino sheep, Jersey cattle and horses,) r 40,	"
McAllaster A. H., (dealer,) r 18,	"
Proctor Lawrence N., r 47,	"
STACY JULIUS L., (sheep,) r 5, Orwell,	"
Stickney Moses, (horses,) r 2, Benson Landing,	"
WAIT DANIEL, (dealer,) r 31,	"
WILLIAMS HORACE, (sheep,) r 28, Hortonville,	"
Baker L. Melvin, (horses,) r 14, Forestdale,	Brandon
Briggs Nelson, (sheep,) r 4,	"
ELLIS HORACE, (sheep,) r 5,	"
*FARRINGTON FREDERICK H., (merino sheep,) Pearl st.,	"
GOODELL STEPHEN L., (horses),	"
Hastings James, (horses,) Conant square,	"
*HINDS EDWARD D., (horses and sheep,) r 42,	"
Lovett George, (horses,) Forestdale,	"
MANCHESTER ARNOLD, (sheep,) r 22,	"
*PRIME DAVID W., (sheep,)	"
Seager G. A. & S. E., (sheep,) r 35,	"
*WINSLOW CHAS M., (Ayrshire cattle and Cotswold sheep,)	"
Pearl cor Maple,	"
*BARBER CHAUNCEY L., (sheep,) r 40,	Castleton
Barber William F., (sheep,) r 41,	"
BENEDICT JOHNSON S., (sheep,) r 39,	"
Brown Charles, (Jersey red hogs,) Elm st.,	"
FIELD SENECA, (sheep,) r 43, Hydeville,	"
FISH DANIEL, (sheep,) r 29,	"
Griswold A. H. & Son, (sheep,) near r 24,	"
Griswold Cullen J., (sheep,) r 13,	"
Griswold Harvey T., (sheep,)	"
HIGLEY ALFRED E., (Jersey and Durham cattle, Berkshire hogs and Sicilian sheep,) Main st.,	"
LINCOLN DANIEL S., (sheep,) r 8,	"
MARSH FRANK I., (Jersey cattle,) r 29,	"
PROUTY LUTHER S., (Jersey cattle,) r 30,	"
RUMSEY CHAUNCEY S., (sheep,) Main st.,	"
Sanford Carlos, (sheep,) r 39,	"
THORNTON ASAH E. P., (sheep and Hambletonian horses,)	"
r 30,	"
CONGDON EDWIN, (Devon cattle,) r 35,	Clarendon
KIMBALL DANIEL, (shorthorn cattle,) r 17, North Clarendon,	"
Sherman Charles M., (horses,) r 7, West Clarendon,	"
*STEWART CARROLL L., (Hambletonian horses,) r 38, East Clarendon,	"
BROWN CHARLES H., (Ayrshire cattle,) Pawlet,	Danby
Harrington Harvey, r 35, Danby Four Corners,	"
Harrington Lemuel, r 35, Danby Four Corners,	"
HILLIARD JOHN H., r 35, Danby Four Corners,	"
BOLGER JOHN, (horses and Jersey cattle,) r 14,	Fairhaven

*DRAPER HIRAM H., (Ethan Allen and Messenger horses,) Pros- pect st.,	Fairhaven
Ellis John A., (merino sheep,) # 1,	"
*GARDNER CHARLES W., (Jersey cattle,) r 12,	"
*HAMILTON HIRAM, (Spanish merino sheep, Morgan and Ham- bletonian horses, Durham, Devonshire, Ayrshire and Jersey cattle,) r 5 cor 4,	"
HAMILTON RUFUS R., (Jersey and Ayrshire cattle, Lambert horses and sheep,) r 5,	"
Wescott David P., (horses,) r 8,	"
Wescott Hamilton, (Lambert and Ethan Allen horses,) West Park place,	"
BARBER JOHN P., (sheep and stock,) r 26, East Hubbardton, Hubbardton	"
BRADLEY & HILL, (sheep,) r 16,	"
Bresee Albert, (sheep,) r 17,	"
CASEY DANIEL N., (sheep,) r 7,	"
DIKEMAN MYRON M., (sheep,) r 31,	"
GAULT FRANCIS C., (sheep,) r 28, East Hubbardton,	"
GIBBS CHANDLER B., (sheep,) r 1, Hortonville,	"
JENNINGS CYRUS, (Atwood sheep,) r 1, Hortonville,	"
Jones Charles R., (sheep,) r 23,	"
KILBURN ALMON S., (sheep,) r 15,	"
MORGAN LYMAN F., (sheep,) Hortonville,	"
ROOT SENECA, (sheep,) r 28, East Hubbardton,	"
Wetmore Harry, (sheep and Jersey cattle,) cor r 12 and 7,	"
COLLINS HARRY, (sheep and Hambletonian horses,) r 15,	Ira
*FISH BRADLEY AND ALBERT, (merino sheep,) r 15,	"
FISH ENOS C. CAPT., (sheep,) r 14,	"
FISH HENRY C., (sheep,) r 10,	"
*FISH LEONARD, (sheep and horses,) r 15,	"
*FISH LESTER, (merino sheep, Hambletonian and Morgan horses,) r 10,	"
FISH LYMAN W., (sheep,) r 14,	"
LINCOLN CORNELIUS, (sheep,) r 10,	"
WETMORE AMOS, (sheep,) r 4, West Rutland,	"
Atwater J. & M. C., (sheep and cattle,) r 24, Middletown Springs, Middletown	"
Barker Augustus, (horses,) r 18, Middletown Springs,	"
COPELAND EMMETT F., (Holstein cattle,) r 1, Middletown Springs,	"
HAYNES JONATHAN H., (Jersey cattle,) r 22, Middletown Springs,	"
HYDE ALONZO, (Columbus horses,) r 7, Middletown Springs,	"
KING JAMES C., r 7,	Mt. Tabor
CULVER SAMUEL, (Ayrshire cattle,) r 2, Granville, N. Y.,	Pawlet
Gray Jesse C., (registered Jersey cattle,) r 1, Granville, N. Y.,	"
Herrick Delmer C., (Ayrshire cattle,) r 29,	"
PARRIS OLIN, (Ayrshire cattle,) r 21,	"
SHAW JAMES M., (Jersey cattle,) r 5, Granville, N. Y.,	"
WHEELER MARCELLUS E., r 33,	"
WILCOX AMOS W., (Jersey cattle,) r 3, Granville, N. Y., Davis Wm.,	Pittsfield

"Domestic."—Imitated by many, equaled by none.
E. N. MERRIAM, VT.

DURKEE FRANK, (horses,)	Pittsfield
Ellis Moses, (horses and cattle,)	"
RANNEY HARRIS G., (horses,) r 9,	"
Townsend Moses J., r 19½,	"
BARNS CHARLES, (Devon cattle,) r 52,	Pittsford
Bowen Oliver C., (sheep,) r 53,	"
BURDITT RANSOM, (merino and Cotswold sheep,) r 39	"
Dickerman Austin A., (Devon cattle and Berkshire hogs,) r 10,	"
Dickerman Azro B., (Devon cattle,) r 28,	"
Douglass Byron J., (Ayrshire cattle,) r 39,	"
EGGLESTON JOHN F., (Banner and Hambletonian horses,) r 34,	"
*HALL THOMAS D. & SON, (Jersey cattle and Spanish merino sheep,)	"
r 29,	"
Hendee Charles J., (Jersey and Guernsey cattle,) r 28,	"
Hendee Edwin H., r 28,	"
HENDEE ELISHA R., (fine wool sheep,) r 5,	"
HENDEE G. & G. F., (Spanish merino sheep,) r 28,	"
HOLDEN DAVID T., (merino sheep,) r 8,	"
LANDON MILTON, (beef cattle,) r 9, Brandon,	"
MILLS DAVID E., r 8, Brandon,	"
Mills David L., (beef cattle,) r 8,	"
Powers Jeremiah E., (fine wool sheep,) r 39, Sutherland Falls,	"
*PRICHARD GILMAN, (Atwood sheep,) r 15,	"
RAND EGBERT B., r 28,	"
SARGENT JUNIA, (beef,) r 10,	"
Sargent Leonard, (fine wool sheep,) r 45, West Rutland,	"
Shangraw Andrew, (Durham cattle and merino sheep,) r 39,	"
STEVENS CHARLES L., (cattle and Spanish merino sheep,) r 45, West	"
Rutland,	"
*WHEATON EDWIN C., (Spanish merino sheep,) r 38,	"
WHEATON GEO. D., (Jersey cattle and Spanish merino sheep,) r 19,	"
Winslow Samuel D., (Jersey cattle and merino sheep,) r 28,	"
Boyce George B., Hampton, N. Y.,	Poultney
FARWELL C. C., (Jersey cattle,) r 4, Castleton,	"
FIFIELD HIRAM, (Jersey cattle,) r 4, Castleton,	"
Hyde Nelson C., (Ayrshire cattle,) r 40,	"
JONES EDWARD, (merino sheep,) r 3,	"
KEILY T. & E., (horses,) r 30, E. Poultney,	"
MORGAN ISAAC H., (Spanish merino sheep,) r 47, E. Poultney,	"
PEASE ALBERT, (Spanish merino sheep,) r 9, Castleton,	"
POTTER HENRY, (cattle, sheep and blooded horses,) Main st.,	"
East Poultney,	"
SPAULDING LOOMIS C., (Ayrshire cattle,) r 22,	"
BAXTER H. H. GEN., (Hambletonian horses and Alderney cattle,)	"
r 40,	Rutland
*BOARDMAN S. & C. H., (Atwood sheep,) r 55, West Rutland,	"
BROWN FRANK W., (Ayrshire cattle,) r 27, West Rutland,	"
*COOK JAY, (Atwood sheep,) r 1, West Rutland,	"
CRAMTON A. S. & J. W.,	"
Engram Edwin M.,	"
*GORHAM CHAUNCY T. & FRANKLIN B., (Spanish merino	"
sheep,) r 53, West Rutland,	"
Hatch Elisha N., (Jersey cattle,) r 28½,	"

Kelley Smith F., (Devon and Ayrshire cattle,) r 40,	Rutland
LEARNED JOHN K., (Ayrshire cattle,) r 28,	"
Manley Thomas D., (horses,) 1 Cottage,	"
MEAD A. J. & J. H., (Durham cattle and merino sheep,) Clarendon ave.,) West Rutland,	"
MEAD ROLLIN C., r 7, Center Rutland,	"
Reed Edwin A., (sheep,) r 1, West Rutland,	"
Roberts Leonard H., (Hambletonian horses, Jersey cattle and Berk- shire hogs,) r 40,	"
SHELDON HARLEY G., (Jersey cattle,) West Rutland,	"
SMITH F. B. & J. Q., (Spanish merino sheep,) r 53, West Rutland,	"
Woodruff Hannibal, (Ayrshire cattle,) r 38,	"
Smith Wallace, (Jersey stock,) r 33,	Shrewsbury
Bresee Chauncey C., (Spanish merino sheep,) r 29, Hortonville,	Sudbury
BRESEE FRANKLIN A., (merino sheep,) r 25, Brandon,	"
BRESEE SOLON, (merino sheep,) r 31, Hortonville,	"
COOL ASAH E. S., (merino shep,) r 25, Brandon,	"
GALE DANIEL A., (merino sheep,) r 15,	"
KETCHAM DIGHTON C., (merino sheep,) r 16,	"
Rich Elisha, (merino sheep, Ethan Allen horses and Chester white hogs,) r 4, Whiting, Addison Co.,	"
SMITH CHARLES E., (merino sheep,) r 32, Hortonville,	"
Wallace Moses E., (merino sheep and Durham cattle,) r 5,	"
WEBSTER ANDREW, (merino sheep,) r 3,	"
WEBSTER LYMAN, (merino sheep,) r 3,	"
BALLARD JOHN T., (Hambletonian and Black Hawk horses,) r 5,	Tinmouth
GILCREUSE ALLEN, (horses,) r 23,	"
NOBLE HENRY D., (Hambletonian horses,) r 7,	"
Noble Theophilus C., (Ayrshire cattle,) r 5,	"
ALDRICH JOHN M., (Rysdick Hambletonian horses,) r 26,	Wallingford
CLARK WILLIAM P., (Shropshiredown sheep,) r 22,	"
EMERY JOHN S., (Durham cattle,) r 2,	"
MARSH ROBERT A., (Rysdick and other horses,) r 1½,	"
Steward Frederick, (cattle,) r 19, East Wallingford,	"
Townsend Dyer, (merino sheep,) r 22,	"
Potter James B., (horses,) r 21,	Wells
ADAMS HENRY J., (merino sheep, registered,) r 13,	Westhaven
ADAMS SAMUEL, (merino sheep,) r 6,	"
*FORBES VOLNEY N., (merino sheep, registered, and Jersey cattle,) r 13 n 6,	"
INGALLS WILLARD, (merino sheep,) r 16,	"
JAKWAY FRANK H., (merino sheep,) r 4½,	"
Offensend George, (Cotswold sheep,) r 2,	"
SISCO WILLIAM H., (merino sheep,) r 16,	"

Livery, Sale and Boarding Stables.

Hendry & McGowan, Forestdale,	Brandon
McGowan Elton C., Forestdale,	"
RICHARDSON THOS. A.,	"
*SMITH LORISON, Carver st.,	"
*BOMOSEEN HOUSE LIVERY, H. B. Ellis,	Castleton
Patterson Frank, South st.,	"

*RUSSELL HOUSE LIVERY, Cassius M. Hawkins, Main st.,	Castleton
Sanford Franklin, Main st.,	"
WESTOVER ROLLIN B.,	"
*MURRAY B. & SONS, Clarendon Springs,	Clarendon
BOND WILLIAM H.,	Danby
PERRY JOSEPH S.,	"
PAINE MYRON T., Liberty st.,	Fairhaven
STREETER WILLIAM H., Main st.,	"
Clark Albert A., Montvert st., Middletown Springs,	Middletown
BROMLEY DANIEL W., r 22,	Pawlet
NELSON FRANK J., West Pawlet,	"
*POREAU JOCK, r 37,	Pittsford
*RICH E. E., Otter Creek House,	"
BROWN ARUS H., Main cor Grove,	Poultney
Gates Orlando J., Main st., East Poultney,	"
Ward Benjamin F., Main st.,	"
CAMPBELL CHARLES H., Marble st., West Rutland,	Rutland
CRAMTON & PAIGE, rear Bardwell House,	"
HARMON HENRY J., Clarendon ave., West Rutland,	"
HAVEN J. M., junction Willow and Edson, rear of Bates House,	"
O'NEILL PATRICK, Sutherland Falls,	"
PECK GEORGE W., (and coach line to Clarendon Springs,) West Rutland,	"
*PREMO LEVI, cor. Wales and Willow,	"
Quinn Michael, 22 Center,	"
Richardson C. F. & G., 24 Center,	"
SCOFIELD LEWIS F., office Central House,	"
STILES CHARLES A., Sutherland Falls,	"
BUTTERFIELD DANFORTH K., Cuttingsville,	Shrewsbury
HYDE ARAUNAH W., Hyde Hotel,	Sudbury
CLAGHORN CHARLES A., Main st.,	Wallingford
*TODD JOEL, Main st., East Wallingford,	"

Locksmiths.

See Gun and Locksmiths.

Lumber Dealers.

(See also Lumber Manufacturers, also Lumber and Wood Jobbers, also Saw Mills.)

GIPSON HENRY M., Seminary st.,	Brandon
BAIRD, PARKER & KNAPP, r 29,	Chittenden
HAYES ASA N., r 19, Pittsfield,	"
HOLDEN CHARLES R., r 4, Pittsford,	"
WETMORE & BARNARD, r 5, Pittsford,	"
KELLEY ERASTUS, r 40,	Danby
Ranger Reuben, r 5,	Mendon
DURKEE FRANK,	Pittsfield
Ranney Jonathan H., r 8,	"
VOSE HENRY A.,	"
*RIPLEY & STANLEY, Church st.,	Poultney
SMITH HARRIS F., r 20,	"
EDSON M. & H. O., (wholesale and retail,) 49 West,	Rutland

*HARRIS CHARLES P. MANUF. CO., Furnace st.,	Rutland
Smith Sylvester E., West Rutland,	"
Spaulding Richard M., 121 Main,	"
WHITE D. M. & CO., r 41,	"
RUSSELL LYMAN A., r 40, Cuttingsville,	Shrewsbury

Lumber Manufacturers.

(See also Lumber Dealers, also Lumber and Wood Jobbers, also Saw Mills.)

CHURCHILL GEO. H., Forestdale,	Brandon
DURKEE S. C. C.,	"
Newton & Thompson, Forestdale,	"
BASSETT SIMON G., r 12,	Castleton
Reed Nathan R., South Main st.,	Fairhaven
CARRUTH DARIUS, r 4,	Mendon
Ranger Reuben, r 5,	"
GRAVES A. W. & CO., r 54, Mechanicsville,	Mt. Holly
PARMENTER & JOHNSON, r 54, Mechanicsville,	"
Griffith Silas L., r 7, Danby,	Mt. Tabor
Griffith & McIntyre, Danby,	"
BRIGHAM CHARLES W.,	Pittsfield
RANNEY HARRIS G., r 9,	"
SMITH MARTIN A.,	Pittsford
Mears Joseph, E. Poultney,	Poultney
More Milo J., r 17, W. Bridgewater, Windsor Co.,	Sherburne
BURDITT RODNEY P., r 21,	Shrewsbury
Pelsue H. & Son, r 34, E. Wallingford	Wallingford
HUNT JOHN P., r 12,	Westhaven

Lumber and Wood Jobbers.

(See also Lumber Dealers, also Lumber Manufacturers, also Saw Mills.)

Stewart Robert, rear 65 Center,	Rutland
Kelley Myron B., r 42, S. Wallingford,	Wallingford

Machinists.

See Iron Founders and Machinists.

Marble Dealers and Workers.

(See also Marble Producers and Manufacturers.)

CARTER ELIJAH, r 23,	Benson
Southworth Henry M., r 22,	"
GOODELL STEPHEN L.,	Brandon
JOHNSON ROBERT H., r 22,	"
Welch Frank H. & Richard, Center st.,	"
Billings Slate & Marble Co., Hydeville,	Castleton
Field & Co., Main st.,	"
Sherman & Armstrong, r 8,	"
CASWELL & COOK, (granite and marble monuments,) r 8, S. Wallingford,	Danby
*ADAMS J. & SONS, (see adv. next page,)	Fairhaven
*DRAPER HIRAM H., (monuments and headstones,) Prospect st.,	"
FAIRHAVEN MARBLE AND MARBLEIZED SLATE COM- PANY, Prospect st.,	"

JAY COOK,

BREEDER AND DEALER IN

➔+FULL BLOOD ATWOOD+◄



S M R P !

(REGISTERED.)

CHOICE RAMS & EWES

For Sale at Wholesale and Retail. Satisfaction
Guaranteed.

Road 1, See Map,

WEST RUTLAND, VT

W. D. LANE,

GROWER, IMPORTER, WHOLESALE AND RETAIL
DEALER IN

➔+FIELD AND GARDEN+◄

SEEDS

Special Inducements to Clubs and Country
Merchants.

Vegetable Plants

IN THEIR SEASON.

MIDDLEBURY, VT.

J. ADAMS & SONS,

MARBLE MANUFACTURERS

≈ ALSO ≈

Machine Shop and Foundry!

—MANUFACTURERS OF—

Clogston's Patent Gang Saw, Clogston's Patent Stone Turning Lathe

Slate Sawing Machines, and other Stone Cutting and Stone
Working Machinery.

L. B. CLOGSTON, Superintendent.

Foot of Adams Street, - FAIRHAVEN, VT.

Pinney Jasper H.,	Pittsfield
JONES WM. M.,	Pittsford
ROWE HARVEY, York st.,	Poultney
Bowman Edward, 5 and 7 Grove,	Rutland
BROWN MERRITT R., House of Correction,	"
EVERSON & CO., 4 Church st.,	"
GATES GARDNER L, West Rutland,	"
Gilmore William R., (marble rubble, outside slabs and building stone), West Rutland,	"
PRITCHARD, McNEILE & LANE, West Rutland,	"
SHELDONS & SLASON, West Rutland,	"
White & Haven, (Rutland Monumental Works,) 86 and 88 West,	"
*ADAIR JOHN R., (Wallingford Monumental Works,) n depot, Wallingford	

Marble Producers and Manufacturers.

(See also Marble Dealers and Workers.)

SHERMAN & GLEASON, Main st.,	Castleton
SMITH F. W. & CO., r 20,	Pittsford
COLUMBIAN MARBLE CO., r 41,	Rutland
*FLINT BROS. & CO., (and dealers,) r 43, Center Rutland,	"
Gilson & Woodfin, West Rutland,	"
PRODUCERS' MARBLE CO., D. K. Hall, manager, Merchants row,	"
RIPLEY SONS, r 41, Center Rutland,	"
SHELDONS & SLASON, West Rutland,	"
SHERMAN & GLEASON, West Rutland,	"
VERMONT MARBLE CO., Center Rutland,	"
West Rutland Marble Co., J. E. Manley, supt., West Rutland,	"
Kelley Wm. W., r 22,	Wallingford

Masons and Builders.

(See also Architects and Builders, and Carpenters and Builders.)

Talman William H., r 35,	Benson
Twine Lewis, r 23,	"
Archambeault Isaac, (stone),	Brandon
Garron Joseph,	"
Knowlton Gardner J., (brick),	"
Lamar Peter, Seminary place,	"
SMITH EDWARD, Champlain st.,	"
Watson Manwell, (stone,) Depot st.,	"
Bruce William, r 25, Hydeville,	Castleton
Clark Andrew, r 21, Hydeville,	"
Fox Daniel W., Main st.,	"
Rounds Egbert, r 30,	"
Steele Guy, Main st.,	"
Dow Richardson O., r 5, Pittsford,	Chittenden
Winter Wilson R., r 16,	"
GEE LEONARD P., r 10, North Clarendon,	Clarendon
Harrington Wm. W., r 44, Clarendon Springs,	"
Ridlon John, r 4, Clarendon Springs,	"
WILMARTH JOHN, r 11, North Clarendon,	"
Gifford Noah E., Danby Four Corners,	Danby

Carmody James, South Main st.,	Fairhaven
Carmody Michael, South Main st.,	"
Champane Joseph, Mechanic st.,	"
O'Brien George, Caernarvon st.,	"
O'Brien Murtha, Caernarvon st.,	"
O'Brien Wellington, Caernarvon st.,	"
Paradee Peter, r 6,	"
Rising John Henry, First st.,	"
Rowe Guy, south of depot,	"
BROWN GEORGE, r 12,	Ira
Waters George C., r 11,	Mendon
Gates Amos, North st., Middleton Springs,	Middletown
GRAVES STEPHEN D., Mechanicsville,	Mt. Holly
Black George A., (stone,) r 32,	Pawlet
Cleveland David A., r 32,	"
WEEKS WILLIAM C., r 33,	"
Weeks William P., r 12,	"
Keough John, r 16,	Pittsford
Malone Charles, r 11,	"
Snay Frank, r 51,	"
Wheeler George O., (stone,) r 10,	"
Edwards Griffith, r 38,	Poultney
POWELL SAMUEL, Furnace st.,	"
Allard Joseph, (stone,) r 28,	Rutland
Carpenter David, (brick,) 14 Terrill,	"
CROUCH JAMES W., 133 Main,	"
Cummings & Son, 16 South,	"
Douglass Cassimere, Willow cor Edson,	"
Douglass Joseph, 32 Center,	"
Durkee Charles G., 3 Elm,	"
Fitzgerald James, 16 East,	"
Flynn Bryan, 30 River,	"
Flynn Michael, (stone,) 56 Meadow,	"
GIBSON ISAAC, (and road builder,) 8 Pine,	"
Gillfeather James, River st.,	"
Gilrain Patrick, 4 Meadow,	"
Gleason John L., 13 Terrill,	"
Greene Americas A., (stone,) r 27,	"
Harrison John, Engram ave.,	"
Jones Marshall A., 23 Prospect,	"
Lloyd John, 9 Franklin,	"
Murphy James, 45 Green,	"
Peeor Edward, (brick,) 14 Green,	"
Peeor Frank, (brick,) 14 Green,	"
Resseguie Alexander, 19 Pine,	"
Rounds James P., (stone and plaster,) Main st., West	Rutland,
Rowell John S., (stone,) r 35,	"
Squire William, 13 Wales,	"
Stratton Marselles, (stone,) r 24,	"
Walcott William M., 15 Strongs ave.,	"
Ware George, (stone,) r 27,	"
Young William W., Engram st.,	"
Lloyd Richard, (stone,) r 28,	Shrewsbury

Lovejoy Peter, Cuttingsville,	Shrewsbury
Prior Edwin J., r 51, Mt. Holly,	"
Smalley John, r 35, Cuttingsville,	"
Morton Charles P., r 28,	Sudbury
ALDRICH JOHN M., (stone,) r 26,	Wallingford
Bullis Stephen A., (stone,) r 25, South Wallingford,	"
Dutcher Lyman L., (stone,) Main st.,	"
Flanders Gamaliel, (stone,) r 27, East Wallingford,	"
Remington Julius J. B., r 25, South Wallingford,	"
Streeter George R., (stone,) r 15, East Wallingford,	"
Smith John D., r 20,	Westhaven

Mattresses.

See Spring Beds and Mattresses.

Measures.

See Woodenware.

Meat Markets and Butchers.

Proctor Lawrence, near r 47,	Benson
Buell Edward H., r 33,	Brandon
CAHEE J. L. & CO., Conant square,	"
ECKLEY WILLIAM, Central st.,	"
Benson, C. O., Hydeville,	Castleton
Bro Mose, r 29, Hydeville,	"
Chambers John B., Main st.,	"
Potter Ephraim,	"
Potter Ethan A., Main st.,	"
Price Morgan, r 23, Hydeville,	"
Wilkinson David, Elm st.,	"
Powell Wm. H., Main st.,	Fairhaven
Proctor Oliver A., r 1,	"
Buxton Henry, r 16, Middletown Springs,	Middletown
Hulett Fayette D., r 22,	Pawlet
Taylor Arthur N., r 3, North Pawlet,	"
Ellis Amos, r 8,	Pittsfield
HALL WILLIAM R., r 58,	Pittsford
LADABUSH EDMOND, r 48,	"
Ladabush Edmond Jr.,	"
Noyes Henry R., r 54,	"
Poro Charles, r 53,	"
Boyce George B., Hampton, N. Y.,	Poultney
Gibbs Martin V. B., College st.,	"
HERRICK ALONZO, Main st.,	"
Parker George G., Main st.,	"
SCHWEIZER SAMUEL, Main st.,	"
Adams Joseph A., West Rutland,	Rutland
Brown Nelson, 62 West,	"
BUFFUM CALEB, r 37,	"
CHAFFEE GEO. T., "47 Market," 47 Merchants row,	"
Clifford Patrick, 10 Merchants row,	"

**TUTTLE & CO. have the Largest Wholesale and Retail
BOOK and PAPER BUSINESS in VERMONT.**

DUNTON & HAYWARD, 31 Merchants row,	Rutland
Fitzgerald James B., Center cor Wales,	"
GORHAM HENRY D., (also fish and oysters,) Marble st., West Rutland,	"
GOSELIN EDWARD, Berwick House block,	"
HEWITT HORACE G., r 8,	"
Johnson J. E. Mrs., under Farmers' Hotel,	"
KELLOGG HARLEY R., r 18,	"
Wheeler Quincy A., r 14, North Shrewsbury,	Shrewsbury
COOK NICHOLAS, South Wallingford,	Wallingford
Cook Rodolphus S., South Wallingford,	"
HULETT WM. D., Main cor Central,	"
Warner Fitch L.,	"
Haskins Erwin P., r 22,	Wells
GARDNER FRANCIS H, r 11,	Westhaven

Milliners and Millinery.

(See also Dry Goods, also General Merchants.)

Brown Mary A. Miss, Park st.,	Brandon
Coburn Elizabeth Miss, Franklin st.,	"
Culbert Henrietta K. and Jessie F., High st.,	"
Hewitt Josie Miss, Center st.,	"
Noxon Electa A. Miss, 3 Park,	"
Cook E. A. Mrs., Main st.,	Castleton
*McMAHON ELLEN MRS., Main st.,	"
*COLLINS LUCY A., River st.,	Fairhaven
Dailey Joab W., East Park place,	"
Goodrich Polly M. Miss, Washington st.,	"
Tower Lyman Mrs., r 13,	Ira
NORTON SARAH C. MRS., Middletown Springs,	Middletown
Edgerton Rhoda A., r 21,	Pawlet
Hulett Hursa L. Mrs., r 22,	"
Rice Lois H. Mrs., r 32,	"
Leffingwell Charles, Main st.,	Poultney
SINCLAIR MRS. & DAUGHTER, Main st.,	"
Whitcomb Caroline Mrs., Main st.	"
Cogswell Lottie C., (Mrs. L. H.), 1½ Merchants row,	Rutland
Gilchrist Sarah A., (Mrs. J. S.) 25½ Merchants row,	"
Kelley Mary Mrs., Merchants row, up stairs,	"
Kidder Georgia, (Mrs. F. B.) 31½ Merchants row,	"
KILBURN JOHN B., 17 Center st.,	"
Loop Eva M., (Mrs. G. T.) 11 Merchants row, 2d floor,	"
Spiller Lucy A., 17½ Merchants row,	"
Thornton Mary K. Miss, 13 Washington,	"
Wilcox Emma G. Mrs., room 1, 24 Merchants row,	"
Baker Helen M. Mrs., r 47, Cuttingsville,	Shrewsbury
Phalen Frelove F., Cuttingsville,	"
Aldrich & Miller, Main cor High, East Wallingford,	Wallingford
Edgerton Ada L., Main st.,	"
Hebberd Frances, Mill st., East Wallingford,	"
Reynolds Oliver Mrs.,	Wells
Wakeley Mercy A., r 16,	"

Millwrights.

Bump Hilon, r 32,	Benson
Coats Henry M., r 34,	"
Coburn Elijah, r 17,	Castleton
CURTISS ANSON R., r 25, Hydeville,	"
Mason Schuyler N., r 10, North Clarendon,	Clarendon
Taylor Varnum, r 42, Clarendon Springs,	"
DOUGHTY GEORGE C., r 13, Middletown Springs,	Middletown
BLACK ROBERT, r 32,	Pawlet
WICKHAM ROBERT, r 2,	"
Parmenter Guilford D.,	Pittsfield
BATES GEORGE D., r 52,	Pittsford
COLEMAN HARRISON C., C. V. R. R. shops,	Rutland
Felt Wm. W., Main st., West Rutland,	"
Hazelton Jason, West st., West Rutland,	"
Patch Fred R., Sutherland Falls,	"
Madden Jenness N., r 17, West Bridgewater, Windsor Co.,	Sherburne

Monuments.

(See also Marble Dealers, also Marble Producers.)

BARDEN JOHN, (agent for white bronze monuments,) r 25,	Wells
--	-------

Mowers and Reapers.

See Agricultural Implements.

Music and Musical Instruments.

Kelley Joseph B., Central st.,	Brandon
Slason Charles C., Park st.,	"
*PARKER WILBUR F., Main st.,	Fairhaven
PECK OREN A., (organs,) Main st.,	"
Long Benjamin G., 19 Center,	Rutland
*McCLURE BROS., 25 Merchants row,	"
*MERRIAM EDWIN N., 19 Center,	"
WHITE ELWIN H., West Rutland,	"
Wood Eli H., 18 Elm,	"

Music Teachers.

ORKINS ANSON A., r 10, Hortonville,	Benson
WILCOX ISA Z. N., (piano, organ and vocal,) r 47,	"
WARD SELAH G., r 25, Hydeville,	Castleton
WILLIAMS QUINCY B., (vocal and instrumental),	Fairhaven
SMITH ROLLIN C., (vocal,) r 20,	Pittsford
Dunlop Mary C. Mrs., (vocal and also art,) college st.,	Poultney
Dunton Nettie B., (instrumental,) College head of Main,	"
Dana Carrie, 43 Grove,	Rutland
Goddard Alma E., (Mrs. J. E.) 18 Howe,	"
Hall Henry A., 16 Prospect,	"
Hamilton Mary T. Mrs., 131 Main,	"
Hatch Ernest L., 129 Main,	"
Keenan Fannie M., 19 River,	"
Kinsman Mary A., 17 River,	"

Mietzke George A. Prof., 28 Grove,	Rutland
Reynolds Attie H. Miss, West Rutland,	"
Ryan Nellie M., (instrumental,) 4 Grove,	"
Wheeler Mattie Miss, Bardwell House,	"
Ely Florence E., r 25, South Wallingford,	Wallingford
Parker May A., Mechanic st.,	Wells

Nail Manufacturers.

*HARRIS CHARLES P. MANUF. CO., Furnace st.,	Rutland
---	---------

Naturalists.

Knowlton Frank H., r 3,	Brandon
*RICHARDSON JENNESS, 37 Washington,	Rutland

News Dealers.

(See also Books and Stationery.)

Hughes Wm. T., North Main st.,	Fairhaven
Spaulding & Co., Merchants row,	Rutland

Newspapers.

See Printing Offices.

Ninety-Nine Cent Store.

Mercure & Co., 51 Merchants row,	Rutland
----------------------------------	---------

Notion Dealers.

Barrows Elvin S., 4 Merchants row,	Rutland
------------------------------------	---------

Nurses.

Bashaw Mary, Maple st.,	Brandon
Bell Caroline T., 133 Main,	Rutland
Mason Emma, (Mrs. C. L.) 22 Park ave.,	"

Nurserymen.

Webb Henry, r 18, North Clarendon,	Clarendon
ROSS ELIJAH, Bentley ave.,	Poultney

Ocher Manufacturers.

Brandon Mining Co.,	Brandon
---------------------	---------

Oil Cloths.

See Carpets and Oil Cloths, Dry Goods, and General Merchants.

Oil Safe Manufacturers.

Allen Bros.,	Fairhaven
--------------	-----------

Organs.

See Music and Musical Instruments.

Oysters.

See Confectionery, Fruits, &c., also Fish and Oysters, also Restaurants.

Painters and Paper Hangers.

Gibbs Joseph A., r 23,	Benson
KING ROYAL C., (house and kalsomining,) r 16,	"
Barker Loyal R.,	Brandon
BRIGGS SUMNER J., Conant square,	"
Chase John, Park st.,	"
Holland Freeman, Grove st.,	"
HURTUBISE PASCAL L., Goldspink ave.,	"
Lassor Eli, Depot st.,	"
L'Heureux John B., Union st.,	"
May Alonzo B., Railroad st.,	"
McCollam John F., High st.,	"
McKenney Wm. C., (house,) High st.,	"
SHORTSLEVE FRANK, French st.,	"
Butler Eben, Mill st.,	Castleton
MASCOTT FREDERICK E., (carriage, sign and ornamental), Elm st.,	"
O'CONNOR JAMES, r 20, Hydeville,	"
Patterson Henry, South st.,	"
Smith Albert H., r 26,	"
Williams Asa, South st.,	"
York Henry L., r 25, Hydeville,	"
Davis Walter R., (house and carriage,) r 19, Pittsfield,	Chittenden
Lassard Vetel, (carriage,) r 23,	"
CHILDS HENRY, (house and carriage,) r 33, E. Clarendon,	Clarendon
Horton William P., r 34,	"
Lincoln James H., r 11, N. Clarendon,	"
MILLER HENRY, (house,) r 17, N. Clarendon,	"
PERRY JOHN B., (carriage,) N. Clarendon,	"
STANDISH DAVID B., (house,) N. Clarendon,	"
CROFF WILLIAM H., (house and carriage,) Danby Four Corners,	Danby
Allen Edward W., (house,) Maiden lane,	Fairhaven
DECELLE HORACE A., Caernarvon st.,	"
DUCELLE STEPHEN A., South Main st.,	"
Fields Frederick, West st.,	"
Paradee Peter, r 6,	"
Roach Thomas, (fresco and ornamental,) Caernarvon st.,	"
Sutliff Isaac, Prospect st.,	"
MANCHESTER WELCOME E., r 24,	Hubbardton
Sargeant Osgood, r 1,	Mendon
Clark Albert A., (sign and ornamental,) Middletown Springs,	Middletown
Parady Wm. P., Middletown Springs,	"
Porter Albert L., (house, sign and ornamental,) North st., Middle- town Springs,	"
Prindle Edward L., r 9, Middletown Springs,	"
Winn Edward, West st., Middletown Springs,	"
Wilder George I., r 44, East Wallingford,	Mt. Holly
Derby Loren, r 22,	Pawlet
Lane Richard S., r 11,	"
WEEKS ROLLIN W., r 33,	"
Barnard George,	Pittsford
BATES GEORGE D., r 52,	"
Coppins Edward, (carriage,)	"

Granger George, (carriage,)	Pittsford
June Frank A., (house,)	"
NICHOLAS ELHANAN W., (house,) r 30,	"
Riley Andrew,	"
Whitaker Paschal, (carriage,) r 30,	"
Williams Manford D., (carriage,) r 45, West Rutland,	"
Broughton Daniel, College st.,	Poultney
Campbell Horace, College st.,	"
Clifford William, Grove st.,	"
Dunlap Lawrence, Grove st.,	"
FLAGG ANTHONY, (carriage, sign and ornamental,) Grove cor Oak,	"
GIBBS CHAS. H., (carriage and ornamental,) East Poultney,	"
Kendall Herbert L., East Poultney,	"
LUDDEN WILLIAM S., (sign and ornamental,) Bentley ave.,	"
Osborn Joseph, r 38,	"
OWENS ROWLAND T., York st.,	"
Scudder Joel W., (carriage,) r 36,	"
Vaughan Lucian E., Main st.,	"
Wheaton Francis H., Seminary st.,	"
WHEATON ISAAC G., Seminary st.,	"
Bowtelle Edward, 38 Washington,	Rutland
CROUCH JAMES W., (house,) 133 Main,	"
Cyr Auguste, West Rutland,	"
Edwards John, (sign and ornamental,) C. V. car shop,	"
Freeman Herbert, (and grainer and kalsominer,) West Rutland,	"
Gardner John W., (carriage,) r 27, West Rutland,	"
Gleason Frederick A., (carriage,) 33 Perkins ave.,	"
Gorham Adrian T., (sign and ornamental,) 10 Wales,	"
Heath Horace A., (house,) r 30,	"
HOWARD HARRY L., 6 Court,	"
Howard Judson N., 6 Court,	"
Howard Nathan G., 17 West,	"
June Frank A., (house,) Pearl st., West Rutland,	"
June Frank A., (house,) 19 Elm,	"
Kingsley Moses P., (house and sign,) 29 West,	"
LaClair Edgar Jr., 10 Terrill,	"
Lareau Edward (house and sign,) 85 West,	"
Lavalley Adolphus, 86 West,	"
Lee Henry B., (house,) 88 Main,	"
Levins Alonzo, 23 East,	"
Magwire Francis G., (house,) Keyes block, Evelyn st.,	"
Martell Joseph, 28 Forest	"
Martell Louis, (house, fresco and graining,) Martell block, Center st.,	"
Mason Charles L., 22 Park ave.,	"
McCarthy Thomas H., 9 Strongs ave.,	"
McDonald Andrew, Hopkins st.,	"
McGoldrick John C., 32 Plain,	"
Munger Edmund D., 9 Strongs ave.,	"
Munger Dudley H., 9 Strongs ave.,	"
Nichols George W., (sign and ornamental,) Lincoln Iron Works,	"
Nichols Oliver, Sutherland Falls,	"
Orcutt Alanson A., 4 Wales,	"
PARKER CHARLES A., (house,) Perkins ave.,	"
Phillips Oscar A., r 28,	"

Rice Hopton C., 156 Main,	Rutland
Wait Warren, (house,) r 46, Cuttingsville,	Shrewsbury
Williams John B., (house,) r 32,	"
GROVER HIRAM A., r 25, Brandon,	Sudbury
Stevens James H., r 16,	"
Eddy Ozro, r 25, S. Wallingford,	Wallingford
Harris Alfred M.,	"
Parker Ezra B., (house,) River st.,	"
Thompson Henry G., (house,) S. Wallingford,	"
Wilder George, (house and carriage,) E. Wallingford,	"
York Austin K., (house,) r 23,	"
Wood Emery, (house,) r 8, Fairhaven,	Westhaven

Painters, Portrait, &c,

See Artists, Portrait, Landscape, &c.

Paints and Oils.

See also Artists' Materials, also Druggists, also General Merchants, also Hardware.

*BOYNTON & MANCHESTER, 2 Park,	Brandon
Harris George H., E. Park place,	Fairhaven
Gibbs A. Judson, Main st.,	Poultney
*HORTON MYRON J., Main st.,	"
*LOCKROW E. S., Main st.,	"
*RIPLEY & STANLEY, Church st.,	"
*KINGSLEY LEVI G., Marble block, Merchants row,	Rutland
LEWIS ELAM C., 2 Merchants row,	"
*LANDON WALTER C., Evelyn cor Freight,	"
MORSE FRANKLIN A., cor Main and Marble, West Rutland,	"

Paper Box Manufacturer.

*McLEAN FRANK M., 5 Grove,	Rutland
----------------------------	---------

Paper Hangers.

See Painters and Paper Hangers.

Paper Hangings, Window Shades, &c.

(See also General Merchants.)

Kelley Joseph B., Central st.,	Brandon
MORSE FRANKLIN A., cor Main and Marble, W. Rutland,	Rutland
TUTTLE & CO., 11 Center,	"
*VAN DOORN & TILSON, 27 Merchants row,	"

Paper Mill.

*FRANKLYN JONATHAN B., r 37,	Pittsford
------------------------------	-----------

Paper Patterns.

See Ladies' Patterns.

Patent Medicines.

(See also Drugs and Medicines, also General Merchants.)

Ladd Woodward N., (salve.) r 24,	Benson
NORTHROP WM. H., Main st.,	Castleton
BLANCHARD WILLIAM J., (Wilcox magic balm,) r 20,	Chittenden
Ryan Patrick S., (insect destroyer and liquid strainer,) 4 Grove	Rutland
Lord Philip G., (Wilcox magic balm,) r 36,	Shrewsbury

Patent Right Dealers.

See Agents Patent Right.

Patents.

*SCOTT FRANKLIN, (patent attorney,)	N. Bennington, Vt
-------------------------------------	-------------------

Pavement (Concrete.)

Lampman Benj. N., r 21,	Chittenden
-------------------------	------------

Pawnbroker.

Peck Thomas, Morse block, Center st.,	Rutland
---------------------------------------	---------

Pianos and Organs.

See Music and Musical Instruments.

Peddlers.

Austin Joel, r 26,	Castleton
Miner James, (tin,) r 41,	"
Murthur Patrick, South st.,	"
Streeter Hiram, South st.,	"
BROWN EMMET, r 23,	Chittenden
Burbank Albert,	Clarendon
Cole Clem. J., r 17, North Clarendon,	"
PLUMLEY JOHN W., r 17, North Clarendon,	"
Kennerson William D., (tin,) r 1,	Mendon
Wilcox Willett, (medicines and notions,) Mechanicsville,	Mt. Holly
Fenton John, (notions,)	Pittsford
Fleming Pierce J., (tin and notions,) r 30,	"
McCarthy John L., (tin,) r 56,	"
PARMELEE ERASTUS, r 58,	"
Parmelee N. Hopkins, (dry goods,) Rutland,	"
Poro Charles, (fish and oysters,) r 53,	"
Cane John, r 43,	Poultney
DIMICK BENNETT, (meat,) r 21,	Rutland
Hewitt Herman V., (meat,) r 8,	"
Hurley John, 105 West,	"
Jasmin Maxim, (tin,) r 28,	"
Jasmin Timothy, (tin,) r 28,	"
KELLOGG HARLEY R., (meat,) r 18,	"
Lillie David A., (tin,) West Rutland,	"
Murphy Peter, 20 Pine,	"
Parmelee Nehemiah Hopkins, (dry goods, groceries and yankee notions,) r 25,	"

FRANKLIN SCOTT,**Attorney at Law and Counselor in Patent Causes,****SOLICITOR OF AMERICAN AND FOREIGN PATENTS,****NORTH BENNINGTON, VT.**

AFTER an experience in patent matters extending over a period of twenty years, offers his services to inventors in Rutland County and vicinity, and confidently believes that his facilities for the transaction of patent business in the United States Courts and in American and Foreign Patent Offices are unsurpassed by any Patent Agency in New England.

Acting as the Associate Attorney in the United States for the Patent Agency of ROBERTSON, BROOMAN & Co., London, the oldest establishment of the kind in England, I am able to execute on this side of the water all papers necessary to obtain British patents, so that inventors seeking English patents may know, before their British applications are lodged, in what shape their inventions have been presented. The general custom is to turn the whole case over to the English Agents, who handle the matter as they please, without consultation with the inventor,—a practice often prejudicial to the inventor's interest.

Having a complete set of English and United States Patent Reports covering a period from 1617 to date, as well as a good selection of legal and scientific patent authorities, I am able to furnish information of the highest value to the inventor and the litigant. No charge made for preliminary consultation.

The customary charge of \$5.00 is made for preliminary searches on inventions.

Fee for obtaining United States patents ranges from \$25.00 upwards, according to the complexity of the case.

Where applications are made after a preliminary search, the fee for search will be applied on the regular attorney's fee.

Re-issues, extensions, copyrights, rejected cases and caveats, prosecuted on reasonable terms.

Cost of English patents from \$175.00 upwards. This covers English Government fees and all other expenses.

SEND FOR CIRCULAR.

Simpson Miles, 70 Forest,	Rutland
Todd John, (fish,) High st.,	"
Baker Oscar M., (tin,) r 47, Cuttingsville,	Shrewsbury
JACKSON C. WALTER, (general merchandise,) r 53, Mt. Holly,	"
Green Michael, (tin,) r 25½,	Tinmouth
Mahon Andrew, r 17, East Wallingford,	Wallingford
GARDNER FRANCIS H., (meat,) r 11,	Westhaven

Pension Agents.

See Agents Pension, Claim, &c.

Photographers.

(See also Artists, Portrait, Landscape, &c.)

SMITH SANFORD S., Park st.,	Brandon
BIXBY MARQUIS J., Main st.,	Castleton
KINNEY BURTON C., r 8,	"
Parris John, r 18, Danby Four Corners,	Danby
KETT TIMOTHY H., East Park place,	Fairhaven
Rood Frank M., Main st.,	Poultney
BAKER GARDNER M., 7½ Center,	Rutland
*HOLCOMBE BURTON J., Merchants row,	"
*NICHOLS CARLOS W., 21½ Center,	"
PERKINS ALVIN D., 33 Center,	"
EDDY ETHELBERT O., Main st.,	Wallingford
SPAULDING NATHAN, Mechanic st.,	Wells

Photo-Lithographers and Engravers.

*SCOTT FRANKLIN, (engraver,)	N. Bennington, Vt
PERKINS ALVIN D., 33 Center,	Rutland

Physicians and Surgeons.

JONES HENRY R., (allo.) r 23,	Benson
*NEWTON JASPER P., (allo.) r 23½,	"
DYER OLIN G.,	Brandon
Hamilton Fremont, (homeo.) Carver st.,	"
HAMILTON HENRY W., (homeo.) Carver st.,	"
Hasseltine Levi, Park st.,	"
PECK CHARLES W., Grove st.,	"
Smith Ezra A., (eclectic,) Carver st.,	"
Tobias Joseph J., (allo.) Park st.,	"
WOODWARD ADRIAN T., Pearl st.,	"
CURRIER JOHN M., Main st.,	Castleton
Northrop Josiah N., Main st.,	"
SANFORD JAMES, Seminary st.,	"
SARGENT ANDREW J.,	Chittenden
Holden Elijah B., (clairvoyant,) North Clarendon,	Clarendon
STEWART WALLACE, East Clarendon,	"
WHIPPLE EDWARD O.,	Danby
CARPENTER CHARLES H., North Main st.,	Fairhaven
LAPE RUSHMORE, Washington st.,	"
Morehouse Wilbur H., (allo.) East Park place,	"
Nichols Charles C., North Main st.,	"

WAKEFIELD THOMAS E., East Park place,	Fairhaven
Williams Richard J., Main st.,	"
COOK OREL, r 10,	Mendon
HAYNES SYLVANUS H., r 2, Middletown Springs,	Middletown
THOMAS OSCAR F., (allo.) South st., Middletown Springs,	"
CHASE REUBEN L., (eclectic,) r 44, East Wallingford,	Mt. Holly
COOTEY THOMAS A., Mechanicsville,	"
CROWLEY JOHN, (allo.) r 26,	"
Garfield Warren, (eclectic,) r 38, West Pawlet,	Pawlet
KINNE ASA K., (eclectic,) r 39, West Pawlet,	"
MANCHESTER HIRAM L., (allo.) r 22,	"
Sargent Warren B., (allo.) r 32,	"
STREETER MIFFLIN H., (allo.) r 33,	"
BRIGHAM CHARLES W.,	Pittsfield
CAVERLY CHARLES S., r 28,	Pittsford
Drury Ebenezer H., r 28,	"
FLANDERS CHARLES A., (homeo.)	"
Ketchum Thomas J., (allo.) r 30,	"
SWIFT HENRY H., (allo.)	"
WOODS LEONARD, (allo.)	"
BLISS GEORGE I., (allo.) Main st.,	Poultney
ELLIS EDWARD D., (allo.)	"
Horton Alonzo E., (homeo.) Main st.,	"
Knowlson John, (allo.) College st.,	"
MEEKER HIRAM JR., (allo.) College st.,	"
ROSS LUCRETIVS D., (allo.) Beaman st.,	"
Allen Charles L., over E. D. Keyes & Co's store,	Rutland
*BRASSARD P. H., (allo.) 15½ Center,	"
Cochran Thomas H., Main st., West Rutland,	"
Flanders George T., 66 West,	"
FOSBURGH DANIEL, (allo.) Clarendon ave., West Rutland,	"
FOX GEORGE H., 2 Cottage,	"
Gee Orin A., (homeo.) 63 Center,	"
Gilchrist Oscar J., (allo.) 74 West,	"
Goldsmith Middleton, Bates House,	"
*GOULD LORAINÉ, (Mrs. W. H. H.) 17 Baxter,	"
GRINNELL MARY V. MRS., (allo.) 109 Main,	"
GRISWOLD SAMUEL H., (allo.) 35 West,	"
*HANRAHAN JOHN D., (allo.) 23 Center,	"
HAYNES BACCHUS H., (allo.) 34 West,	"
*KEENAN JOHN C., 6½ Freight,	"
MEAD JOHN A., cor Washington and Prospect,	"
POND ERASMUS A., 114 Main,	"
PORTER CYRUS, 8 West,	"
PUTNAM JACOB H., (allo.) 15 Washington,	"
Weeks John M., (magnetic,) 13 Gibson ave.,	"
Woodhouse Charles, 31 Grove,	"
Chamberlin Sylvanus, (eclectic,) r 6,	Sherburne
Rustedt George,	Shrewsbury
Campbell George W., (allo.) r 16,	Sudbury
AINSWORTH LUTHER (allo.) r 38,	Wallingford

G. M. BATES, LAUNDRY, 3 GROVE STREET, RUTLAND, VERMONT. (Read Advertisement on Page 342.)

AVERY JOHN, Church st.,	Wallingford
CASE HARRISON, (homeo.) r 22,	"
EDDY ETHELBERT O., (allo.) Main st.,	"
Hazen Stephen D., (eclectic,) East Wallingford,	"
Meachum David, Main st.,	"
Noble George M., Main st.,	"
STEWART WILLIAM E.,	"

Piano Tuners.

Richardson Edwin C., Main st.,	Poultney
RIPLEY ALMERON B., (and organ,) Main st., East Poultney,	"
Ryan Henry H., East Poultney,	"
*MERRIAM EDWIN N., 19 Center,	Rutland

Pictures and Picture Frames.

(See also Books and Stationery, also Furniture.)

*LOWELL HARVEY O., Union st.,	Brandon
Livingston Seneca M., r 42,	Danby
PEPLER GEORGE, York cor Church,	Poultney
Rood Frank M., Main st.,	"
Wilson Minerva L., Main st.,	"
Cross Nellie A., (Mrs. O. T.) Martell block, Center st.,	Rutland
Peck Pincus K., Morse block,	"
SOUTHARD SIDNEY M., (and publisher,) 49 Merchants row,	"
Spaulding & Co., 1 Merchants row,	"
SPAULDING NATHAN, Mechanic st.,	Wells

Pisciculturists.

SPENCER & STEWARD, East Clarendon,	Clarendon
BOND WILLIAM H.,	Danby

Planing Mills.

(See also Saw Mills, also Sash, Doors and Blinds.)

O'DONALD NELSON, cor r 33 and 34,	Benson
BACKUS CLARK W., r 46 cor 47,	Brandon
DURKEE S. C. C.,	"
*HARRIS CHARLES P. MANUF. CO., Furnace st.,	Rutland
MORSE ISAAC A., r 3, North Sherburne,	Sherburne
Lewis Wilder, r 16,	Wells
*ALDRICH E. H. & B. W., East Wallingford,	Wallingford

Plaster.

See Lime, Plaster, &c.

Plows, Harrows, &c.

See Agricultural Implements.

Plumbers, Gas and Steam Fitters.

LEWIS EDGAR H., Liberty st.,	Fairhaven
McGinnis John P., South Park place,	"
DUNN & CRAMTON, 12 and 14 Merchants row,	Rutland
Valiquette Edward A., 26 Merchants row,	"

Portrait Painters.

See Artists, Portrait, Landscape, &c.

Poultry Dealers.

(See also Eggs and Poultry, also Fancy Fowls.)

Barker Loyal R.,	Brandon
Buell Edward H., r 23,	"
HAUGH JAMES, r 7,	Castleton

Powder Dealer.

(See also Hardware, also General Merchants.)

Goodwin John D., North Park place,	Fairhaven
------------------------------------	-----------

Printing Offices.

*BRANDON UNION, S. B. Ryder,	Brandon
*OTTER CREEK NEWS, D. C. Hackett,	"
*FAIRHAVEN ERA, Frank W. Redfield, East Park place,	Fairhaven
*POULTNEY JOURNAL, Chas. W. Potter, Main st.,	Poultney
*HERALD AND GLOBE ASSOCIATION, publishers	Rutland
Herald and Globe, (daily and weekly,) A. H. Tuttle, manager,	
Herald and Globe building, Center st.,	Rutland
*McLEAN FRANK M., (job,) 5 Grove,	"
*PELTON GEORGE E., (book and job,) 61 Merchants row,	"
*RUTLAND REVIEW, Review Association, publishers, H. W.	"
Love, editor, West cor Grove,	"
*RUTLAND STANDARD, George E. Richardson, West cor Grove,	"
*TUTTLE & CO., (book and job,) 11 Center,	"
*VERMONT BAPTIST, Rev. J. K. Richardson, West cor Grove,	"

Produce (Country) Dealers.

(See also General Merchants.)

Clines Patrick, Grove st.,	Brandon
Dugherty Bros., r 29,	"
*STEWART CARROLL L., r 38, E. Clarendon,	Clarendon
TAYLOR CYRUS P., r 39,	Danby
Howard Bros., E. Park place,	Fairhaven
Tuttle Albert, W. Park place,	"
Burch Porter, r 18, West Pawlet,	Pawlet
NELSON FRANK J., West Pawlet,	"
Leonard Edwin J., r 53,	Pittsford
Engram John, r 37,	Rutland
Hall John M., off 83 Main,	"
MEAD STEPHEN W., (butter,) r 7, Sutherland Falls,	"
Post James E., 30 West,	"
Russell James, Main st., West Rutland,	"
Grover Norris L., r 25, Brandon,	Sudbury
Congdon William H., Main st.,	Wallingford
Hazen Stephen D., E. Wallingford	"
STEWART ELIAS, E. Wallingford,	"

Pulp Manufacturers.

*FRANKLYN JONATHAN B., r 37, Pittsford
 Ely Edward P., (Pioneer Pulp Mill,) r 25, S. Wallingford, Wallingford

Pump Logs.

See Woodenware.

Quarry Tool Manufacturer.

(See also Iron Founders and Machinists.)

CLARK HERMAN R., Poultney

Railroad Agents.

See Agents Railroad.

Real Estate Dealers.

Everson James, Main st.,	Castleton
Cushman Allerton E., Main n College,	Poultney
Hall John M., off 83 Main,	Rutland
Hynes John R., 4 Court,	"
Kingsley Nahum P., Baxter Bank building,	"
MANLEY JOSEPH E., W. Rutland,	"
MORSE EDMOND A., cor Merchants row and Center,	"
Perkins Moses J., (and builder,) 33 Center,	"
Pierce Nathan, 59 Center,	"
PIERPONT EVELYN, 25 Center,	"
*REMINGTON JOHN H., 16 Grove,	"
WEEKS NEWMAN, 24 Merchants row,	"
GATES JACOB W., r 28, E. Wallingford,	Wallingford

Refrigerator Manufacturers.

Allen Bros., Fairhaven

Restaurants.

Buttles Hiram S.,	Brandon
Wood Leman E., Main st.,	Fairhaven
Johnson Flones, r 38, West Pawlet,	Pawlet
Lewis Jerry, Main st.,	Poultney
Blaisdell Alonzo C., 5 Center,	Rutland
Cushman Charles F., 8 Center,	"
Depot Restaurant, Alfred R. Howard, union passenger depot,	"
Fisher J. Wilson, (and boarding,) 8 Merchants row,	"
OATEY & CLAPP, 37 Center,	"
Winters Charles H., 4 Center,	"

Roofing.

(See also Slate Dealers, also Slate Manufacturers.)

JONES & O'BRIEN, (slate,) Hydeville,	Castleton
Lampman Benjamin N., (concrete,) r 21,	Chittenden
COBB GILBERT H., (slate,) Marble st.,	Fairhaven
McCarthy Thomas H., (slate,) 9 Strongs ave.,	Rutland
Preston Edward, (slate,) r 8, Fairhaven,	Westhaven
PRESTON WILLIAM, (slate,) r 8, Fairhaven,	"

Rubber Stamps.

UPTON WILLIAM H., Main st., Castleton

Saloons.

See Restaurants.

Sap Buckets and Evaporators.

See Woodenware.

Sash, Doors and Blinds.

Dow Isaac, Conant square, Brandon
 *LOWELL HARVEY O., Union st., "
 *RIPLEY & STANLEY, Church st. Poultney
 EDSON M. & H. O., 49 West, Rutland
 *HARRIS CHARLES P. MANUF. CO., Furnace st., "
 WHITE D. M. & CO., r 41, "

Saw Machines.

Bosworth Wm. H., (Giant Riding saw,) cor r 7 and 11, Benson
 *SHEDD F. W. & C. D., (Giant Riding saw,) Center Rutland, Rutland

Saw Mills.

(See also Lumber Dealers, also Lumber Manufacturers, also Lumber and Wood Jobbers.)

Morse Ira E., r 7, Benson
 O'DONALD NELSON, cor r 34 and 33, "
 BACKUS CLARK W. r 46 cor 47, Brandon
 CHURCHILL GEO. H., r 13, Forestdale, "
 DURKEE S. C. C., "
 Allen R. V. & Son, r 22, Chittenden
 BAIRD, PARKER & KNAPP, r 29, "
 CHEEDLE TIMOTHY B. & MINERVA L., r 12, Pittsford, "
 Fitzgerald John H., "
 Naylor & Co., Pittsford, "
 ROBBINS GEORGE C., (agent for Mrs. Lefferts,) r 21, "
 Wormer John, "
 Horton A. & B. E., r 11, North Clarendon, Clarendon
 Taylor Varnum, r 42, Clarendon Springs, "
 Hulett Galon J., r 18, Pawlet, Danby
 KELLEY ERASTUS, r 40, "
 BRITOL EDWIN R., r 11, Fairhaven
 WOOD JOHN D., Caernarvon st., "
 JENNINGS CYRUS, r 1, Hortonville, Hubbardton
 Luther Himan, r 15, "
 Johnson Smith, r 9, Ira
 Lincoln & Day, r 13, "
 CARRUTH DARIUS, r 4, Mendon
 COOK OREL, r 10, "
 RIPLEY E. H., Rutland, "
 CLINE JOSEPH, r 10, Middletown Springs, Middletown
 GRAY EUGENE W., Middletown Springs, "

ALLARD DANIEL C., East Wallingford,	Mt. Holly
CHASE PHILLIP E., Mechanicsville,	"
GRAVES A. W. & CO., Mechanicsville,	"
Horton Warren,	"
Pingrey Henry C., r 35, Healdville,	"
TARBELL MARSHALL, r 45, Mechanicsville,	"
Griffith James P., off r 9, Danby,	Mt. Tabor
Griffith Silas L., r 7, Danby,	"
Griffith & McIntyre, Danby,	"
Nichols Nathaniel E., r 7,	"
ANDRUS SYLVESTER P., r 33,	Pawlet
Brigham & Atwood,	Pittsfield
RANNEY HARRIS G., r 9,	"
EDSON WILLARD E., r 57, Rutland,	Pittsford
Leonard Hiram, r 37,	"
SCOFIELD CHARLES E., (custom,) r 11,	"
SMITH MARTIN A.,	"
Mears Joseph, East Poultney,	Poultney
*RIPLEY & STANLEY, Church st.,	"
SMITH HARRIS F., r 20,	"
RUSSELL GEORGE L., (Glen Mills,) r 27,	Rutland
Bates Oren W., off r 9,	Sherburne
Estabrooks Ambrose D., r 1, North Sherburne,	"
More Milo J., r 17, West Bridgewater, Windsor County,	"
MORSE ISAAC A., r 3, North Sherburne,	"
Willard Chas. C., r 7,	"
WILLARD LEVI A., r 7,	"
ALDRICH N. J. & CO., North Shrewsbury,	Shrewsbury
BURDITT RODNEY P., r 21,	"
JONES DANA G., Cuttingsville,	"
RUSSELL LYMAN A., r 40, Cuttingsville,	"
Burr Mason, r 27,	Sudbury
HOADLY EVANDER, r 22,	Tinmouth
Packard William, r 19,	"
STINEHOUR NELSON H., r 22,	"
*ALDRICH E. H. & B. W., East Wallingford,	Wallingford
Kelley Wm. W., r 22,	"
Goodspeed G. & F., r 13,	Wells
Lewis Wilder, r 16,	"
HUNT JOHN P., r 12,	Westhaven

Scale Manufacturers.

(See also Hardware.)

HOWE SCALE CO., junction C. V. and B. & R. railways, Rutland

Schools.

See Academies and Schools.

Scythe Sticks.

See Woodenware.

Seedsman.

(See also Agricultural Implements, also Florists and Seedsman, also General Merchants, also Hardware.)

*LANE W. D., Middlebury, Vt
EDGERTON HORACE W., r 2, Pawlet

Sewing Machines.

See Agents Sewing Machines.

Sheep Breeders.

See Live Stock.

Shingle and Lath Mills.

(See also Lumber Dealers, also Lumber Manufacturers, also Saw Mills.)

JOHNSON FRANCIS W., r 10, Hortonville,	Benson
Morse Ira E., r 7,	"
WALKER WM. H., r 7,	"
BACKUS CLARK W., r 46 cor 47,	Brandon
DURKEE S. C. C.,	"
BASSETT SIMON G., r 12,	Castleton
MINETT EXES,	Danby
Cleveland Lynden, r 11,	Pittsfield
WHITE D. M. & CO., r 41,	Rutland
Estabrooks Ambrose D., r 1, North Sherburne,	Sherburne

Shirt Manufacturers.

(See also Clothiers, also Dry Goods, also General Merchants, also Gents' Furnishings.)

*MERRIAM EDWIN N., 19 Center,	Rutland
*THAYER & CO., 31½ Merchants row,	"

Silverware.

See Jewelry.

Slate Dealers.

(See also Slate Manufacturers.)

GRAVES DAVID R., (roofing slate,) N. Main st.,	Fairhaven
Williams John, r 38, West Pawlet,	Pawlet
RAYDER ZIBA B., Grove cor Furnace,	Poultney
WILLIAMS EDWARD J., r 38, Hampton, N. Y.,	"

Slate Manufacturers, Quarries, &c.

(See also Slate Dealers.)

AINSWORTH HIRAM, Main st.,	Castleton
Armstrong Egbert H., Main st.,	"
Billings Slate and Marble Co., Hydeville,	"
CLIFFORD & LITCHFIELD, r 19, Hydeville,	"
DOWNS & DELEHANTY, Hydeville,	"
Field & Co., Main st.,	"

Lake Shore Slate Co., West Castleton,	Castleton
Royal Purple Slate Co.,	"
Allen Simeon,	Fairhaven
ARMSTRONG GEORGE G.,	"
COULMAN JAMES & CO., (slate mantels,) Washington st.,	"
FAIRHAVEN MARBLE AND MARBLEIZED SLATE COM- PANY, Prospect st.,	"
Fox William P., (marbleized mantels,)	"
Greer Wilson,	"
Griffith, Owen & Co., Main st., (quarries and mills on r 1,)	"
Lloyd, Owens & Co., Main st.,	"
Pierce Andrew, (billiard bed and mantel stock,) Prospect st.,	"
Riverside Slate Co., River st.,	"
Snowdown Slate Company, (roofing and flagging,)	"
STEWART SLATE MANTEL COMPANY, near depot,	"
VERMONT UNION SLATE CO.,	"
Wescott M. H. & James,	"
WILLIAMS BENJAMIN, N. Main st.,	"
Williams John J., r 5,	"
DILLINGHAM HOWELL, r 18, West Pawlet,	Pawlet
EVANS WM. J., r 1, Granville, N. Y.,	"
Hughes Hugh W., (roofing,) West Pawlet,	"
Indian Hill Slate Co., (roofing,) West Pawlet,	"
JONES EVAN J., (red,) West Pawlet,	"
JONES & DENNISON, (red roofing,) West Pawlet,	"
WILLIAMS ROBERT J., Granville, N. Y.,	"
Culver Daniel, Main st.,	Poultney
*EUREKA SLATE CO., r 21,	"
GLOBE SLATE COMPANY, (roofing,) r 24,	"
Great Western Slate Co., (roofing,) r 21,	"
Griffith & Nathaniel,	"
Jones, Roberts & Perry,	"
Lewis Benjamin & Co., (roofing,) r 38, Fairhaven,	"
Lloyd Evan E., office at	"
Lloyd, Owens & Co., (roofing,) r 24, Fairhaven,	"
McGrath Ed., r 38, Hampton, N. Y.,	"
Owens, Evans, and Thomas and R. L. Jones, r 41,	"
Parker G. & Son, Main st.,	"
POULTNEY SLATE WORKS,	"
Williams T. William T., Main st.,	"
WILLIAMS BROS. & CO., r 35,	"
PRITCHARD, McNEILE & LANE, West Rutland,	Rutland
Lewis Lewis, (slate and tile,) r 23,	Wells

Slate Pencil Manufacturers.

Vermont Soapstone Pencil Company, West Rutland, Rutland

Small Beer Manufacturers.

See Bottling Works.

Snow Shovels.

See Woodenware.

Soap Manufacturers.

Northup John P., (soft,) r 46 cor 47,	Brandon
BURR GEORGE H., r 10,	Clarendon
Marlow Lewis, r 10, North Clarendon,	"
Daniels William, (soft,) r 34,	Rutland
Knipes Jonathan, (soft,) r 34,	"
*WILLIAMS SAMUEL P., Baxter st.,	"

Spoke Manufacturers.

See Woodenware.

Spring Beds and Mattresses.

(See also Furniture, also Upholsterers.)

Horton A. & B. E., r 11, North Clarendon,	Clarendon
Wood Leman E., West st.,	Fairhaven

Stage Proprietors.

CARTER PERRY, (Benson and Fairhaven,) r 36,	Benson
Higgins Alphonso, (Benson to Benson Landing,) r 23,	"
*SMITH LORISON, (Brandon to Forestdale, tri-weekly,)	Brandon
Adams Sidney G., (Middletown and Poultney,) Middletown Springs,	Middletown
Mound William C., (Brandon and Sudbury, and Sudbury and Castle-	Sudbury
ton,)	Tinmouth
GILCREUSE ALLEN, (Tinmouth and Wallingford,)	

Station Agents.

See Agents Railroad.

Stationers.

See Books and Stationery.

Stave Manufacturers.

WHITE D. M. & CO., r 41,	Rutland
POMEROY & SIPLE, r 11, North Shrewsbury,	Shrewsbury

Steam Machinery.

(See also Iron Founders and Machinists.)

Smith Leonard B., r 38,	Castleton
-------------------------	-----------

Stone Channeling Machines.

(See also Iron Founders and Machinists.)

WILLARD CYRENIUS M., (Geometric,)	Pittsford
STEAM STONE CUTTER CO., West st.,	Rutland

Stoves and Tinware.

(See also Dairy Apparatus, also General Merchants, also Hardware.)

HOWARD & REED, r 23 cor 22,	Benson
Brown Charles, (tinware,) Elm st.,	Castleton

STEWART L. & J. A., (tinware,) r 39, East Clarendon,	Clarendon
Lamphere Major T., (tinsmith,) Washington st.,	Fairhaven
Martling William E., (tinsmith,) West st.,	"
Lefingwell Elisha, (tinware,) East st., Middletown Springs,	Middletown
BEECHER GEORGE W., r 38, West Pawlet,	Pawlet
Manly Wm. W., (tinsmith,) r 49, Sutherland Falls,	Pittsford
Bump Frank W., Main st.,	Poultney
FLOOD JOHN, Main st.,	"
HOLLAND MICHAEL, (tinsmith,)	"
*HORTON MYRON J., Main st.,	"
KNAPP CHARLES W., (tinware,) Church st.,	"
Channell Charles E., (tinware,) Grove cor West,	Rutland
DUNN & CRAMTON, Merchants row,	"
Joy Harley W., (tinware,) Main st., West Rutland,	"
Newton Marcellus, Main st.,	"
Slattery John, (tinware,) 43 Center st.,	"
BENT HENRY W., (tinware,) r 51, Mt. Holly,	Shrewsbury
Eitapence Henry E., Cuttingsville,	"
Smead Jonathan A., Main st., East Wallingford,	Wallingford

Surgical Instruments.

(See also Drugs and Medicines.)

POND SPHYGMOGRAPH CO., Morse block,	Rutland
-------------------------------------	---------

Surveyors.

See Civil Engineers and Surveyors.

Tailors.

See Clothiers, also General Merchants.

Tallow Dealers.

BUFFUM CALEB, r 37,	Rutland
---------------------	---------

Tanners and Curriers.

(See also Leather and Findings.)

Bucknam James, r 53,	Pittsford
WILLIAMS JOHN, East Poultney,	Poultney
GRAVES' SONS GEORGE, cor Court square and West,	Rutland
HUNTOON & SON, r 47, Cuttingsville,	Shrewsbury
HUNTOON & SON, r 14, Cuttingsville,	Wallingford

Taxidermists.

KNOWLTON FRANK H., r 3,	Brandon
*RICHARDSON JENNESS, 37 Washington	"

Telegraph Operators.

Ferre H. Clayton, C. V. R. R. depot,	Brandon
BRENNAN JOHN JR., Hydeville,	Castleton
CLARK ANDREW., (W. U.,)	"
PRESTON L. W. & SON, Main st.,	"

Wight Ezra G.,	Danby
Collins Adelbert W., (A. U.), Main st.,	Fairhaven
COOK A. W., r 30,	Mt. Holly
Wight Ezra G., Danby,	Mt. Tabor
Johnson Leonard, r 38, West Pawlet,	Pawlet
Johnson Rensselaer G. M., West Pawlet,	"
BURBANK SAMUEL K.,	Pittsford
TIFFANY AMOS D.,	"
Belden George D., (W. U.,)	Poultney
Fales Dana E. B., College st.,	"
BAGLEY LEON G., (manager W. U.,) Union depot,	Rutland
Conniff Luke, W. Rutland,	"
Copeland Ithamar W.,	"
Ellison Alice M., 13 Meadow,	"
Gilmore Charles J., W. Rutland,	"
Markham John Jr., (C. V. R. R.,) Sutherland Falls,	"
Ryan Edwin P., (D. & H. C. Co.,) Union depot,	"
Krans Charles, Cuttingsville,	Shrewsbury
DICKERMAN E. F., (C. V. R. R.,) E. Wallingford,	Wallingford
Morgan Harlie P.,	"

Telephone Exchange.

RUTLAND TELEPHONE EXCHANGE, Joel M. Haven prop.,	
L. G. Bagley, manager, Bates House,	Rutland

Ten Cent Store.

Union Novelty Co., 45 Center,	Rutland
-------------------------------	---------

Tent Makers.

See Awnings and Tents.

Threshing Machines.

See Agricultural Implements.

Ticket Agents.

See Agents Railroad.

Tinware.

See Dairy Apparatus, also General Merchants, also Hardware, also Stoves and Tinware.

Tobacco and Cigars.

(See also Groceries, also Drugs, also General Merchants.)

Clark Zachariah, Centre st.,	Brandon
BOLGER THOMAS, Main st., Hydeville,	Castleton
Bump Dallas W., Main st., Hydeville,	"
MARANVILLE LEWIS S., r 25, Hydeville,	"
*JONES ROBERT O., Main st.,	Fairhaven

"Domestic."—Imitated by many, equaled by none.
E. N. MERRIAM, RUTLAND, VT.

Abraham Abram H., 3 Center,	Rutland
Abraham Lewis, 9 Center,	"
Cain Oliver J., Merchants row,	"
Carrigan James H., 20 Wales,	"
Crishman Charles F., 8 Center,	"
Fisher J. Wilson, 8 Merchants row,	"
Holmes John, (and canned goods,) 6 Freight,	"
HOWE HENRY S., 21 Center,	"
LIDDELL EDWARD W., West Rutland,	"
O'Reilly Roger, Center Rutland,	"
Story Charles, 33 Merchants row,	"
Valiquette William H., Merchants row,	"
WOOLLEY BENJAMIN H., 53 Merchants row,	"
Sawyer Newton H., cor r 5 and 13,	Westhaven

Toy Stock Manufacturers.

See Woodenware Manufacturers.

Toys and Fancy Goods.

CHASE PHILLIP E., (wheelbarrows, carts and wagons,) Mechan- icsville,	Mt. Holly
FENN FRANCIS, 13 Center,	Rutland
*FISHER WM. H. H., 7 Merchants row,	"
LIDDELL EDWARD W., West Rutland,	"

Trunks.

See Harness, Trunks &c.

Turners.

See Wood Turners.

Undertakers.

WALKER & COWEE, r 23,	Benson
HILL H. H., Franklin st.,	Brandon
PECK OREN A., Main st.,	Fairhaven
WINN OTIS, West st., Middletown Springs,	Middletown
Flower Anson, r 21,	Pawlet
Jones Harry B., r 38, West Pawlet,	"
MULLIN JAMES E.,	Pittsford
PEPLER GEORGE, York cor Church,	Poultney
Wilson Minerva L., Main st.,	"
CAMPBELL CHARLES H., Marble st., West Rutland,	Rutland
Kingsley L. G., (coffins, &c.,) Merchants row,	"
Slack Augustus D., 21 Merchants row,	"
STEARNS JOHN W., 19 Merchants row,	"
Waterman Henry A., Cuttingsville,	Shrewsbury
PRATT SHERMAN, Depot st.,	Wallingford

Upholsterers.

(See also Furniture Dealers.)

DELAURENT JOHN P.,	Danby
Hart Charles N.,	Pittsford

VINSON JOSIAH C., (agent for Minerva L.,) Main st.,	Poultney
*METZGER WILLIAM, Evelyn st.,	Rutland
Stearns Artemus R., (and furniture repairer,) 7 Grove,	"
STEARNS JOHN W., 19 Merchants row,	"

Veterinary Surgeons.

(See also Farriers.)

Barlow Lewis,	Brandon
Dutton Joseph S., Elm st.,	Castleton
Timmony James, Poultney,	"
Richardson Mark S., 37 Washington st.,	Rutland

Vinegar Manufacturers.

See Cider Mills.

Wagon Makers.

See Carriage Manufacturers.

Washing Machines.

See Woodenware.

Watches.

See Jewelry.

Weavers.

See Carpet Weavers, also Woolen Mills.

Window Shades.

See Paper Hangings, &c.

Wire Fence.

(See also Hardware, &c.)

PIERCE CORNELIUS C., (barbed,) r 32, East Clarendon,	Clarendon
--	-----------

Wood Dealers.

(See also Lumber and Wood Jobbers.)

McAllaster A. H., r 18,	Benson
Dodge Joel C., nr Seminary st.,	Brandon
Knapp Alfred H., Carver st.,	"
WILLIAMS EMERSON D., (jobber,) r 2,	Mendon
RAMO CLEMANCE, (jobber,) r 4½, Danby,	Mt. Tabor
BURT GEO. L. & GEO. W., (jobbers,) r 5, North Pawlet,	Pawlet
WILLIAMS EDWARD J., Hampton, N. Y.,	Poultney
*HARRIS C. P. MANUF. CO., Furnace st.,	Rutland

Wood Turners.

(See also Chair Stock Manufacturers.)

Wormer John,	Chittenden
Spafford Hiram B., r 13, North Clarendon,	Clarendon
Wardwell Joseph L., r 10, North Clarendon,	"
Grant Joel R., r 21,	Shrewsbury

Buy where you can buy cheapest, of Tuttle & Co.

Woodenware Manufacturers.

(See also Chair Stock Manufacturers.)

Cook Lewis B., (spokes,) r 33,
 BACKUS CLARK W., (grain measures,) r 46 cor 47,
 BUTLER ALBERT H., (ax helves,) Elm st.,
 GRAVES BENJ. F., (American clothes dryer,) r 23, Hydeville,
 MOORE GEO. W., (ax and hammer handles,) Elm st.,

Benson
 Brandon
 Castleton
 “
 “

C. T. GORHAM & SON,

—BREEDERS AND DEALERS IN—

Full Blood Atwood Sheep
(REGISTERED.)AYRSHIRE CATTLE, in Herd Book,
Thoroughbred Chester White Hogs and Fine Horses,

Road 53, See Map, - - WEST RUTLAND, VT.

C. T. GORHAM.

F. B. GORHAM.

The Fair Haven Era,

—PUBLISHED EVERY WEDNESDAY FORENOON.—

OFFICE IN PECK'S BLOCK, EAST PARK PLACE, ▶

FAIR HAVEN, VT.

TERMS, - - \$1.00 PER YEAR,

—IN ADVANCE.—

FRANK W. REDFIELD, Editor.

Rowell David G., (wooden aqueduct,)	Chittenden
Wormer John, (fork handles,)	"
STEWARD L. & J. A., (sap evaporators and buckets,) r 39,	East
Clarendon,	Clarendon
Willard Azel, (hand sleds,) Main st.,	Fairhaven
Nichols Nathaniel E., (boxes and measures,) r 7,	Mt. Tabor
DAMON M. P. & CO., (fork, hoe and rake handles, and children's carriage stock,) r 33,	Pawlet
VAIL P. G. & E., (fork handles and baby carriages,) r 33,	"
Brown Charles A., (hand and drag rakes, and ox yokes,)	Pittsfield
Colton Lyman G., (fork handles,) r 12,	"
Drown Walter, (pump logs,) r 15,	"
DURKEE RAY, (wood turning,)	"
PARMENTER JOSEPH A., (last blocks,) r 4,	"
Swift Wm. S., (scythe sticks,) r 5,	"
HOWE JOSHUA C., (ox yokes, bows and ax helves,) r 30,	Pittsford
SMITH MARTIN A., (pails and butter tubs,)	"
BROWN GEORGE W., (Walker washing machine,) Church st.,	Poultney
BRYAN THOMAS H., Main st., East Poultney,	"
More Milo J., (bowls,) r 17, West Bridgewater,	Sherburne
Willard Charles C., (eave troughs,) r 7,	"
Frost Leland, (butter bowls and chopping trays,) r 14, N. Shrewsbury,	Shrewsbury
ADAMS ALBERT Q., (snow shovels,) Main st.,	Wallingford
MILLER JOHN D., (horse pokes and ox-bows,) cor Maple and River,	"
Pelsue H. & Son, (butter tubs,) r 34, East Wallingford,	"
SIMONDS LEANDER, (ox-bows and wooden bowls,) Main st.,	"
HUNT JOHN P., (spokes and ax helves,) r 12,	Westhaven

Wool Dealers.

Holt Ira Jr., r 11,	Pittsfield
*WHEATON EDWIN C., r 38,	Pittsford
DUNN & CRAMTON, r 12, Merchants row,	Rutland

Woolen Mills.

(See also Knitting Mills.)

Kingsley John H., (carding and cloth dressing,) East Clarendon,	Clarendon
Kilbourne Hiram, r 11,	Fairhaven
PAWLET WOOLEN CO., E. Colvin & Son, r 32,	Pawlet

Yellow Ocher Manufacturers.

See Ocher Manufacturers.

DR. J. C. KEENAN, Physician and Surgeon, prints his announcement on page 372. The Doctor promises to serve well all those who call on him.

CHARLES W. POTTER, (successor to Potter & Ross,) sends out to a numerous constituency, every week, the "Poultney Journal," a sprightly newsy sheet. He also does job printing tastefully and well. See his card on page 378.

LOW PRICES

BEST WORK



GEO. E. PELTON

ARTISTIC STEAM PRINTER.

RUTLAND, VT.



TERMS CASH

PROMPTNESS

GEORGE E. PELTON,

ARTISTIC

BOOK & JOB PRINTER

BINDER, BLANK BOOK MFR.,

AND VERGAMULE STATIONER

RUTLAND, VERMONT.



By recent additions of

New Material and New Presses

I am enabled to execute all classes of work in a

Better Manner than any other Office in the County

ESTIMATES FURNISHED

Upon application, for any job—whether large or small—and samples of work showing style and execution, cheerfully forwarded to those so wishing.

Orders by Mail Promptly Attended to

Receiving the same care as though delivered in person, and

SATISFACTION TO ALL GUARANTEED.

Being in connection with a large wholesale establishment I am enabled to furnish Wrapping Paper, Paper Bags, Wooden Ware, Etc., at lowest prices.

A SPECIALTY OF DENNISON'S TAGS

Which I can furnish in 5000 and 10,000 lots lower than can be bought elsewhere in the State.

RUTLAND COUNTY DIRECTORY.

LEVI PREMO,

CARRIAGE MANUFACTORY

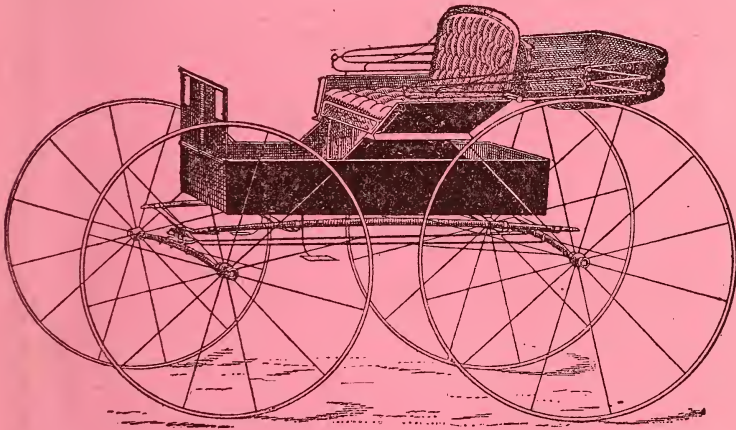

AND

BLACKSMITH SHOP!

REAR OF BERWICK HOUSE,

→: **WALES STREET,** ←:

RUTLAND, VT.

FIRST-CLASS LIVERY ATTACHED.



—* NEW *—

SUMMER RESORT.

RUSSELL HOUSE

HYDEVILLE, VT.

C. M. Hawkins, - Proprietor.

GOOD LIVERY, BOATING & FISHING.

LOCATION.—This New Summer Resort is located at the outlet of Lake Bomoseen—one of the finest sheets of water in the State. It was opened to the public May 1st, 1877, and has had five very successful Seasons. The House is situated on the Main Street of the Village, but a few rods distant from the Railroad Station, and is surrounded by a pleasant and well-shaded Lawn. Connected with the House are two Cottages—both well-shaded and nicely furnished

BOATING AND FISHING.—Our boating and fishing facilities are unsurpassed, and a fine Steam Yacht makes regular trips from here to all places of interest on the Lake. We have a nice line of Boats for the use of the guests of the House, which can be rented by the Season if desired.

BILLIARD ROOM AND BOWLING ALLEY.—A Billiard Room and Bowling Alley were added last season for the exclusive use of the guests of the House.

READ WHAT THE PRESS SAY.—“Lake Bomoseen is rapidly becoming the favorite resort of the tourist and pleasure seeker. This body of water, located principally at Castleton, lies in a basin of rocks, and has along its banks and surroundings some of the most picturesque scenery in Vermont. It is eight miles long and two and one-half wide at its greatest breadth. Neshobee Island of about ten acres is situated near the center of the Lake, where a convenient Hotel has recently been built, which affords a charming resort for parties of pleasure, and adds much to the beauty of the scenery.”

Poultney Journal.

The Russell House is first-class and terms reasonable. For railroad connections, terms, &c., address the proprietor.











